

Case No:	<input type="text" value="2022-0425"/>	Date of visit:	<input type="text" value="25/10/2022"/>			
Time spent on site:	<input type="text" value="1.5 Hours"/>	Main Inspector:	<input type="text" value=""/>			
Site No:	<input type="text" value="FS0476"/>	Site Name:	<input type="text" value="Quoys Hatchery"/>			
Business No:	<input type="text" value="FB0095"/>	Business Name:	<input type="text" value="Cooke Aquaculture Scotland Ltd"/>			
Case Types:	1 <input type="text" value="MIX"/>	2 <input type="text" value="VMD"/>	3 <input type="text" value=""/>	4 <input type="text" value=""/>	5 <input type="text" value=""/>	6 <input type="text" value=""/>
Water Temp (°C):	<input type="text" value="9.8"/>	Thermometer No:	<input type="text" value="Site"/>	FHI 045 completed	<input type="text" value=""/>	
Observations:	Region:	SH	Water type:	F	CoGP MA	
Dead/weak/abnormally behaving fish present?	<input type="text" value="N"/>	If yes, see additional information/clinical score sheet.				
Clinical signs of disease observed?	<input type="text" value="N"/>	If yes, see additional information/clinical score sheet.				
Gross pathology observed?	<input type="text" value="N"/>	If yes, see additional information/clinical score sheet.				
Diagnostic samples taken?	<input type="text" value="N"/>					

UNI/REG only - if unable to carry out intended visit detail reason below:

Additional Case Information:

Site inspection and paperwork conducted by [REDACTED], observed by [REDACTED].

Site thermometer used for biosecurity.

Fish sampled for VMD appeared healthy upon internal examination.

Stock origin - Holm Wrangle (England)

Case No: **2022-0425** Site No: **FS0476**
 Date of Visit: **25/10/2022** Inspector(s): **[REDACTED]**

Registration/Authorisation Details

- 1. Business/site details summary checked by site representative? **Y**
- 2. Changes made to details? **N**

Site Details (include cleaner fish for all sections)

Total No facilities	26	Facilities stocked	12	No facilities inspected	26
Species	SAL				
Age group	2023				
No Fish	447,000				
Mean Fish Wt	55g				
Next Fallow Date (Site)	March 2023	Next Input Date (Site)	May 2023		
Recent (last 4 wks) disease problems?	N		Any escapes (since last visit)?	N	
If yes, detail:	[REDACTED]				

Movement Records

- 1. Movement records available for inspection? **Y**
- 2. Date of last inspection: **25/04/2022**
- 3. Are records complete and correctly entered? **Y**
- 4. Are movement records available for dead fish and waste? **Y**
- 5. Are records complete and correctly entered? **Y**
- 6. Are health certificates for introductions (outwith GB) available? **N/A**

Transport Records

- 1. Are any movements carried out by (or on behalf) of the business (not using a STB)? **[REDACTED]**
- If yes, is there a system in place for maintenance of transportation records? **[REDACTED]**

Mortality Records

- 1. Mortality records available for inspection? **Y**
- 2. How are mortalities disposed of? **Whole fish - TWMA (Shetland)**
- If other detail: **[REDACTED]**
- 3. Mortality records complete and correctly entered? **Y**
- 4. Recent mortality (last 4 wks): **Wk 42 (157, 0.04%), Wk 41 (133, 0.03%), Wk 40 (120, 0.03%), Wk 39 (171, 0.04%)**
- 5. Evidence of recent increased/atypical mortalities? **N**
- If yes, facility nos/no mortality per facility/no stock per facility/reason: **[REDACTED]**
- 6. Any other peaks in mortality during period checked? **N**
- If yes, detail: **[REDACTED]**
- 7. Have increased (unexplained) mortalities been reported to vet or FHI? **N/A**
- If yes, detail action: **[REDACTED]**
- 8. Have 'mortality events' been reported to FHI? If no, enter details on mortality events sheet. **N/A**

Treatments and Medicines Records

1. Recent treatments (see comment)?	<input type="checkbox"/>	Y
If yes, detail:	T.M.S.	
If other, detail:		
2. Medicines records available for inspection?	<input type="checkbox"/>	Y
3. Are records complete and correctly entered?	<input type="checkbox"/>	Y
4. Are fish in a withdrawal period?	<input type="checkbox"/>	Y
5. If yes, what treatment(s)?	T.M.S.	
If other, detail:		
6. Are medicines stored appropriately?	<input type="checkbox"/>	Y

Biosecurity Records

1. Biosecurity records available for inspection?	<input type="checkbox"/>
2. Has the manner and frequency of mortality removal, recording and safe disposal been considered?	<input type="checkbox"/>
3. Has the manner and period in which the APB will notify Scottish Ministers or veterinary professional of any <i>increased (unexplained)</i> mortality at the site been included?	<input type="checkbox"/>
4. Has the action that will be taken in the event that the presence or suspicion of the presence of a listed disease is detected been included and <i>how</i> and <i>when</i> that will be notified to Scottish Ministers?	<input type="checkbox"/>
5. Has the health status of aquaculture animals being stocked on the farm site been covered (equal or higher health status, certification if required)?	<input type="checkbox"/>
6. Have the husbandry and biosecurity measures implemented between each epidemiological unit to minimise transmission of disease been covered (movement of staff, visitors, equipment, live or dead fish etc.)?	<input type="checkbox"/>
7. Is documentation available regarding the measures in place to maintain the physical containment of aquaculture animals held on site?	<input type="checkbox"/>
8. Have the biosecurity procedures been adequately implemented on site?	<input type="checkbox"/>
If no, detail:	

Results of Surveillance

1. Has any animal health surveillance been carried out by, or on behalf of, the business?	<input type="checkbox"/>
2. If yes, are results available for inspection?	<input type="checkbox"/>
3. Any significant results?	<input type="checkbox"/>
If yes, detail (if not detailed under recent disease problems).	

Records checked between:	25/04/2022 - 25/10/2022
--------------------------	-------------------------

Case no: Site No: Date of visit/
Sampling:

Priority samples: VI BA PA MG HI

Time sampling starts/ends: Inspector: VMD No.

Environmental conditions: 1 2 3 4 5

Summary samples HIST BA MG VI PA Total Samples

Add Fish/Pools - click

Pool/Fish No												
Fish nos	1-3	4-6	7-9									
Pool Group												
Species	SAL	SAL	SAL									
Average weight	55g	55g	55g									
Sex	N/A	N/A	N/A									
Water Type	FW	FW	FW									
Stock Details		Holmwrangle	Holmwrangle	Holmwrangle								
	Stock Origin											
Facility No	3A	3A	3A									

10/2022 Additional Sample Information:

[Empty text box for additional sample information]

Total Tests assigned

Case No: 2022-0425

Date of visit: 25/10/2022

Site No: FS0476

Inspector: [REDACTED]

Results Summary	Freq.	Date of Notification						
		Database	Insp	Phone	Insp	Writing	Insp	2 nd Insp

Report Summary			
Case Type	Date	Insp	2 nd Insp
MIX	26/10/2022		
VMD	16/11/2022		

FISH HEALTH INSPECTORATE VISIT REPORT

SUMMARY FOR INFORMATION OF SITE OPERATOR

BUSINESS NO	FB0095	DATE OF VISIT	25/10/2022
SITE NO	FS0476	SITE NAME	Quoys Hatchery
CASE NO	20220425	INSPECTOR	[REDACTED]

Inspection under the Animals and Animal Products (Examination for Residues and Maximum Residue Limits) (England and Scotland) Regulations 2015

The above site was visited in accordance with the Animals and Animal Products (Examination for Residues and Maximum Residue Limits) (England and Scotland) Regulations 2015.

Samples were taken to be analysed for veterinary residues.

The Inspector did not observe any clinical signs associated with the listed diseases as described in the Aquatic Animal Health (Scotland) Regulations 2009.

Records

The information required for the public record of aquaculture production businesses regarding this site was verified and where necessary updated.

Medicine records were inspected and found to be adequately maintained.

Aquaculture animal and aquaculture animal product movement records were inspected and appeared to be adequately maintained.

Mortality records were inspected and found to be adequately maintained.

Please contact myself or the duty inspector should you require any further information or have any queries regarding this report.

Signed: [REDACTED]

Fish Health Inspector

Date: 16/11/2022

The Fish Health Inspectorate Service Charter detailing standards of service is available on the Marine Scotland website at <https://www.gov.scot/publications/fish-health-inspectorate-service-charter/>

Case No: 2022-0445 Date of visit: 18/10/2022

Time spent on site: 45mins Main Inspector: [Redacted]

Site No: FS0562 Site Name: Geocrab Hatchery

Business No: FB0169 Business Name: The Scottish Salmon Company

Case Types: 1 ECI 2 CNI 3 4 5 6

Water Temp (°C): 7.5 Thermometer No: T308 FHI 045 completed

Observations: Region: WI Water type: F CoGP MA:

Dead/weak/abnormally behaving fish present? N If yes, see additional information/clinical score sheet.

Clinical signs of disease observed? N If yes, see additional information/clinical score sheet.

Gross pathology observed? N If yes, see additional information/clinical score sheet.

Diagnostic samples taken? N

UNI/REG only - if unable to carry out intended visit detail reason below:

[Redacted]

Additional Case Information:

Last mortality event and report was on the 08/08/2022 where fish were 23.6g (Q1). Mortality reported a 2.03%, 38955, transfer stock to lochs. Elevated water temperatures and issues with the oxygenation system, fish were transferred out to fw sites, fish will be moved back when systems are repaired. Only 2023 Q1 transferred, 2022 Q3 were not affected. Transfer stock to lochs (FS0737 & FS0149) temporarily

The last fish moved off site, Wk37, 17/18 09 2022, Gravir.

Ensiled on site and transporter takes waste tanks away.

Site thermometer used for biosecurity reasons.

During the site inspection, hatching eggs were observed and minimal amount of unviable/failed eggs were seen.

Case No: Site No:

Date of Visit: Inspector(s):

Registration/Authorisation Details

1. Business/site details summary checked by site representative?

2. Changes made to details?

Site Details (include cleaner fish for all sections)

Total No facilities	1 hatchery and 8 tanks	Facilities stocked	1 hatchery	No facilities inspected	1 hatchery and 8 tanks
Species	OVA				
Age group	Q3 2023				
No Fish	1 million				
Mean Fish Wt	Ova				
Next Fallow Date (Site)	never fallow	Next Input Date (Site)	Ova: week 50		
Recent (last 4 wks) disease problems?		N	Any escapes (since last visit)?		N
If yes, detail:					

Movement Records

1. Movement records available for inspection?

2. Date of last inspection:

3. Are records complete and correctly entered?

4. Are movement records available for dead fish and waste?

5. Are records complete and correctly entered?

6. Are health certificates for introductions (outwith GB) available?

Transport Records

1. Are any movements carried out by (or on behalf) of the business (not using a STB)?

If yes, is there a system in place for maintenance of transportation records?

Mortality Records

1. Mortality records available for inspection?

2. How are mortalities disposed of?

If other detail:

3. Mortality records complete and correctly entered?

4. Recent mortality (last 4 wks):

5. Evidence of recent increased/atypical mortalities?

If yes, facility nos/no mortality per facility/no stock per facility/reason:

6. Any other peaks in mortality during period checked?

If yes, detail:

7. Have increased (unexplained) mortalities been reported to vet or FHI?

If yes, detail action:

8. Have 'mortality events' been reported to FHI? If no, enter details on mortality events sheet.

Treatments and Medicines Records

1. Recent treatments (see comment)?	<input type="checkbox"/>	N
If yes, detail: <input type="text"/>		
If other, detail: <input type="text"/>		
2. Medicines records available for inspection?	<input type="checkbox"/>	Y
3. Are records complete and correctly entered?	<input type="checkbox"/>	Y
4. Are fish in a withdrawal period?	<input type="checkbox"/>	N
5. If yes, what treatment(s)?	<input type="text"/>	
If other, detail: <input type="text"/>		
6. Are medicines stored appropriately?	<input type="checkbox"/>	Y

Biosecurity Records

1. Biosecurity records available for inspection?	<input type="checkbox"/>	Y
2. Has the manner and frequency of mortality removal, recording and safe disposal been considered?	<input type="checkbox"/>	Y
3. Has the manner and period in which the APB will notify Scottish Ministers or veterinary professional of any <i>increased (unexplained)</i> mortality at the site been included?	<input type="checkbox"/>	Y
4. Has the action that will be taken in the event that the presence or suspicion of the presence of a listed disease is detected been included and <i>how</i> and <i>when</i> that will be notified to Scottish Ministers?	<input type="checkbox"/>	Y
5. Has the health status of aquaculture animals being stocked on the farm site been covered (equal or higher health status, certification if required)?	<input type="checkbox"/>	Y
6. Have the husbandry and biosecurity measures implemented between each epidemiological unit to minimise transmission of disease been covered (movement of staff, visitors, equipment, live or dead fish etc.)?	<input type="checkbox"/>	Y
7. Is documentation available regarding the measures in place to maintain the physical containment of aquaculture animals held on site?	<input type="checkbox"/>	Y
8. Have the biosecurity procedures been adequately implemented on site?	<input type="checkbox"/>	Y
If no, detail: <input type="text"/>		

Results of Surveillance

1. Has any animal health surveillance been carried out by, or on behalf of, the business?	<input type="checkbox"/>	Y
2. If yes, are results available for inspection?	<input type="checkbox"/>	Y
3. Any significant results?	<input type="checkbox"/>	N
If yes, detail (if not detailed under recent disease problems). <input type="text"/>		

Records checked between:	<input type="text" value="03/12/2019-18/10/2022"/>
--------------------------	--

Case Number:	2022-0445	Site No:	FS0562	Insp:		
Date of Visit	18/10/2022	No of movements/supp./dest.			Score	
Live fish movements		0	1-5	6-10	>10	
Movements on (from out with GB) of susceptible species	Frequency of movements on from equivalent MS	0	5	10	14	0
	Frequency of movements on from equivalent zone or compartment including third country	0	9	18	26	9
	Number of suppliers	0	5	10	14	5
Movements off	Frequency of movements off	0	3	6	10	3
	Number of destinations	0	3	6	10	3
Exposure via water	Site contacts	0	1-5	6-10		
Water contacts with other farms (holding species susceptible to same diseases)	Farm is protected (secure water supply through disinfection or borehole)	0				0
	Farm is on-line or in a coastal zone with category I farms upstream or within 1 tidal excursion	1	2	4		
	Farm is on-line or in a coastal zone with category III farms upstream or within 1 tidal excursion	1	3	6		
	Farm is on-line or in a coastal zone with category V farms upstream or within 1 tidal excursion	1	4	8		
Management practices		None	Secure	Unsecure		
Water contacts with processors	Any processing plant discharging into adjacent waters	0	1	2		0
On farm processing within the rules of the directive	No on farm processing	0				0
	Processing own fish (re-cycling risk)	1				
	Processing fish from MS of equivalent status	2				
	Processing fish from zone or compartment of equivalent status	4				
	Processing fish from Category III farm	8				
	Processing fish from Category V farm	10				
Disposal of fish and fish by-products	Site's own waste only processed.	0				0
	Common processes with other farms	3				
	Collection point for waste from other farms	5				
Use of unpasteurised feeds	No feeding of unpasteurised feed	0				0
	Feeding unpasteurised feed	5				
Biosecurity	Number of sites	1	2 or 3	≥ 4		
Contacts with other sites	Sites operating from single shorebase	0	1	2		0
	Sites sharing staff and equipment	0	1	2		0
Disinfection of equipment between sites, use of footbaths etc	Yes	0				0
	No	1				
CoGP/Regulator						
Practices in accordance with regulator or industry code of practice	Yes	0				0
	No	3				
Platform access to cages	Yes	0				0
	No	2				
Total Rank					20	MEDIUM

Case No: **2022-0445**

Site No: **FS0562**

Sea Lice Inspection (Seawater Sites Only)

1. Has the site experienced sea lice problems in the previous 4 years?
2. Is the CoGP Farm Management Area (or equivalent) followed synchronously on a single year class basis?
3. Does the site have access to a range of licenced in-feed and bath sea lice medications (including deltamethrin, azamethiphos and emamectin benzoate) as well as access to suitable biological and/or mechanical control measures, and can these be deployed in a reasonable period of time?
4. Is there a signed documented farm management agreement or statement relevant to the site and CoGP Farm Management Area (or equivalent)?
5. Are sea lice count records available for inspection? (Legal SSI, CoGP Annex 6)
6. Do records adequately reflect the required standard specified in the SSI and the CoGP? (Legal SSI, CoGP Annex 6)
7. Are sea lice (*L. salmonis*) record levels below the suggested criteria for treatment in the CoGP during the period that records are inspected? (CoGP Annex 6)
8. Have average adult female sea lice (*L. salmonis*) numbers per fish been at a level of 3 or above (prior to w/b 10/6/19) or 2 or above (from w/b 10/6/19) during the period that records are inspected?
If yes, have these been reported to the Fish Health Inspectorate? If no, FHI see comment.
9. Is *C. elongatus* infestation at a level which is considered to cause significant welfare problems? (CoGP 4.3.81, 5.3.50)
10. Have therapeutic treatments been administered or other actions taken when *L. salmonis* levels have exceeded the suggested criteria for treatment or where *C. elongatus* is considered to have welfare implications? (CoGP 4.3.82, 5.3.51)
11. Has any other action been taken (where applicable)?
12. Have therapeutic treatments or the actions taken had a significant impact upon the lice levels recorded?
13. Are treatments, where conducted, carried out in cooperation between participating farms?
14. Is there a harvesting strategy for the site, where fewer populations or part populations are held without treatment for sea lice?
15. Is there a site specific written lice management procedure with waypoints describing set actions to deal with recognised scenarios during the escalation of a sea lice infestation?
16. Do the sea lice levels observed on stocks reflect sea lice count data? If no please detail reasons.

Containment Inspection

1. Has the site experienced equipment damage due to predators in the current or previous production cycles? N
2. Are measures in place to mitigate against the predation experienced on site? (Detail below) Y
 predator net
 If other, detail below:
3. Have escape incidents or events been experienced on or in the vicinity of the site since the last FHI inspection? N
 If Yes proceed with questions 4 – 9. If No skip to question 10
4. Have these been reported to Scottish Ministers?
5. Have these been reported to local DSFB forthwith (where they exist)? (CoGP – 4.4.37, 5.4.17)
6. Have these been reported to the SSPO and local fisheries trusts forthwith (where they exist)? (CoGP – 4.4.37, 5.4.17)
7. Were methods (if any) used to recover escapees? If yes give detail
8. If gill nets were deployed was this action agreed with local wild fish interests and was permission given by Scottish Ministers? (Legal, CoGP – 4.4.38, 5.4.18)
9. What action was taken to prevent and minimise the risk of further escapes? (Not covered in code but could be considered under satisfactory measures of the Act)
10. Is the site inspected as satisfactory with regards to containment? If no, please detail reason(s) Y

Case No: **2022-0445** Date of visit: **18/10/2022**
Site No: **FS0562** Inspector: **[REDACTED]**

Results Summary	Freq.	Date of Notification						
		Database	Insp	Phone	Insp	Writing	Insp	2 nd Insp
			[REDACTED]		[REDACTED]		[REDACTED]	[REDACTED]
			[REDACTED]		[REDACTED]		[REDACTED]	[REDACTED]
			[REDACTED]		[REDACTED]		[REDACTED]	[REDACTED]
			[REDACTED]		[REDACTED]		[REDACTED]	[REDACTED]
			[REDACTED]		[REDACTED]		[REDACTED]	[REDACTED]
			[REDACTED]		[REDACTED]		[REDACTED]	[REDACTED]
			[REDACTED]		[REDACTED]		[REDACTED]	[REDACTED]
			[REDACTED]		[REDACTED]		[REDACTED]	[REDACTED]
			[REDACTED]		[REDACTED]		[REDACTED]	[REDACTED]
			[REDACTED]		[REDACTED]		[REDACTED]	[REDACTED]
			[REDACTED]		[REDACTED]		[REDACTED]	[REDACTED]
			[REDACTED]		[REDACTED]		[REDACTED]	[REDACTED]
			[REDACTED]		[REDACTED]		[REDACTED]	[REDACTED]
			[REDACTED]		[REDACTED]		[REDACTED]	[REDACTED]
			[REDACTED]		[REDACTED]		[REDACTED]	[REDACTED]
			[REDACTED]		[REDACTED]		[REDACTED]	[REDACTED]
			[REDACTED]		[REDACTED]		[REDACTED]	[REDACTED]
			[REDACTED]		[REDACTED]		[REDACTED]	[REDACTED]
			[REDACTED]		[REDACTED]		[REDACTED]	[REDACTED]
			[REDACTED]		[REDACTED]		[REDACTED]	[REDACTED]
			[REDACTED]		[REDACTED]		[REDACTED]	[REDACTED]

Report Summary			
Case Type	Date	Insp	2 nd Insp
ECl, CNI	27/10/2022	[REDACTED]	[REDACTED]
		[REDACTED]	[REDACTED]
		[REDACTED]	[REDACTED]
		[REDACTED]	[REDACTED]
		[REDACTED]	[REDACTED]
		[REDACTED]	[REDACTED]
		[REDACTED]	[REDACTED]
		[REDACTED]	[REDACTED]
		[REDACTED]	[REDACTED]
		[REDACTED]	[REDACTED]
		[REDACTED]	[REDACTED]

FISH HEALTH INSPECTORATE VISIT REPORT

SUMMARY FOR INFORMATION OF SITE OPERATOR

BUSINESS No	FB0169	DATE OF VISIT	18/10/2022
SITE No	FS0562	SITE NAME	Geocrab Hatchery
CASE No	20220445	INSPECTOR	██████████

Inspection under the Aquatic Animal Health (Scotland) Regulations 2009

The above site was inspected, in accordance with the Aquatic Animal Health (Scotland) Regulations 2009.

All epidemiological units were inspected. On this occasion no samples were taken for disease analysis. The Inspector did not observe any clinical signs associated with the listed diseases as described in the Aquatic Animal Health (Scotland) Regulations 2009

Records

The surveillance frequency category of the site was assessed as medium. An inspection under the Aquatic Animal Health (Scotland) Regulations 2009 will be conducted every second year. The category of the site will be reassessed on a routine basis and updated as required.

The information required for the public record of aquaculture production businesses regarding this site was verified and where necessary updated. The following records were also inspected to ensure that the conditions of authorisation for your Aquaculture Production Business (APB) are being met:

Aquaculture animal and aquaculture animal product movement records were inspected and appeared to be adequately maintained.

Mortality records were inspected and found to be adequately maintained.

Mortality levels had exceeded the reporting criteria since the last inspection and had been reported to the Fish Health Inspectorate as required.

No animal health surveillance had been carried out on behalf of the business and/or Marine Scotland since the last Marine Scotland Inspection.

The biosecurity measures plan for the site was inspected and found to be adequately maintained and implemented.

Inspection under the Aquaculture and Fisheries (Scotland) Act 2007

The site was also inspected in accordance with the Aquaculture and Fisheries (Scotland) Act 2007 with respect to section 5 regarding containment and escapes.

R04

On this occasion the site was found to be satisfactory.

Please contact myself or the duty inspector should you require any further information or have any queries regarding this report.

Signed:



Fish Health Inspector

Date: 27/10/2022

The Fish Health Inspectorate Service Charter detailing standards of service is available on the Marine Scotland website at <https://www.gov.scot/publications/fish-health-inspectorate-service-charter/>

Case No: Date of visit:

Time spent on site: Main Inspector:

Site No: Site Name:

Business No: Business Name:

Case Types: 1 2 3 4 5 6

Water Temp (°C): Thermometer No: FHI 045 completed

Observations: Region: WI Water type: S CoGP MA: W-8

Dead/weak/abnormally behaving fish present? If yes, see additional information/clinical score sheet.

Clinical signs of disease observed? If yes, see additional information/clinical score sheet.

Gross pathology observed? If yes, see additional information/clinical score sheet.

Diagnostic samples taken?

UNI/REG only - if unable to carry out intended visit detail reason below:

Additional Case Information:

Site has been reporting mortalities for ~6 weeks. First reports of mortality above 1% were attributed to bacterial disease, with 2 pens testing positive for Furunculosis. Gill health and anaemia became primary cause of mortality on site second week, with freshwater treatments scheduled to aid gills. Last treatment on site was extended 3hr FW treatment.

Pasturella and Furunculosis confirmed by internal diagnostic sampling on 19/09 and 18/08 respectively. In addition, low level CMS also found. Pen 6 has highest mortality. During site inspection, few fish seen with open lesions. No fish that did possess open furuncle like lesions were sampled as they were not able to be caught.

Gills observed during site sampling inspection were found to be in poor condition and clearly anaemia was present in sampled fish too. Feeding rates on site were low across the board. Lice burden was observed to be low on site.

All fish sampled were lethargic with all being moribund also.

Lumpfish losses as below from Wk 7 2022:

Wk41, 9159, 99.71% (black losses)*

Wk31, 1231, 10.75% (Mechanical treatment and black losses)

Wk30, 1335, 10.44% (Mechanical treatment related)

Wk18, 2669, 13.04% (FW treatment related)

No wrasse or lumpfish on site during site inspection on the 19/10/2022.

*Cause of mortality was amended following discussions with the business. Initially cause was recorded as FW treatment losses but corrected to black losses on 06/07/2023. The black losses were observed at the time of a freshwater treatment, where fewer than expected number of lumpfish were observed, rather than the losses being directly associated with the FW treatment conducted.

Case No: 2022-0446

Site No: FS1256

Date of Visit: 19/10/2022

Inspector(s):

Registration/Authorisation Details

- 1. Business/site details summary checked by site representative? Y
- 2. Changes made to details? Y

Site Details (include cleaner fish for all sections)

Total No facilities	10	Facilities stocked	7	No facilities inspected	10
Species	SAL				
Age group	Q1 2021				
No Fish	215,807				
Mean Fish Wt	2.5kg				
Next Fallow Date (Site)	late Q1 or Q2 2023		Next Input Date (Site)	June 2023	
Recent (last 4 wks) disease problems?		Y	Any escapes (since last visit)?		N
If yes, detail:	Pastruella skyensis, AGD, PGD, CMS, Furunculosis				

Movement Records

- 1. Movement records available for inspection? Y
- 2. Date of last inspection: 16/02/2022
- 3. Are records complete and correctly entered? Y
- 4. Are movement records available for dead fish and waste? Y
- 5. Are records complete and correctly entered? Y
- 6. Are health certificates for introductions (outwith GB) available? N/A

Transport Records

- 1. Are any movements carried out by (or on behalf) of the business (not using a STB)?
- If yes, is there a system in place for maintenance of transportation records?

Mortality Records

- 1. Mortality records available for inspection? Y
- 2. How are mortalities disposed of? Other (detail)
- If other detail: Disposed at Whiteshore Cockles
- 3. Mortality records complete and correctly entered? Y
- 4. Recent mortality (last 4 wks): 2022: Wk41, 7040, 3.18%; Wk40, 10383, 2.94%; WK39, 27747, 6.85%; Wk38, 39932, 8.66%
- 5. Evidence of recent increased/atypical mortalities? N
- If yes, facility nos/no mortality per facility/no stock per facility/reason:
- 6. Any other peaks in mortality during period checked? Y
- If yes, detail: 2022: WK37, 35715, 7.19%; Wk36, 21712, 4.18%; Wk35, 14053, 2.64%; Wk33, 10627, 1.94%; Wk32, 5851, 1.06%
- 7. Have increased (unexplained) mortalities been reported to vet or FHI? N/A
- If yes, detail action:
- 8. Have 'mortality events' been reported to FHI? If no, enter details on mortality events sheet. Y

Treatments and Medicines Records

1. Recent treatments (see comment)?	<input type="checkbox"/>	N
If yes, detail: <input type="text"/>		
If other, detail: <input type="text"/>		
2. Medicines records available for inspection?	<input type="checkbox"/>	Y
3. Are records complete and correctly entered?	<input type="checkbox"/>	Y
4. Are fish in a withdrawal period?	<input type="checkbox"/>	N
5. If yes, what treatment(s)?	<input type="text"/>	
If other, detail: <input type="text"/>		
6. Are medicines stored appropriately?	<input type="checkbox"/>	Y

Biosecurity Records

1. Biosecurity records available for inspection?	<input type="checkbox"/>
2. Has the manner and frequency of mortality removal, recording and safe disposal been considered?	<input type="checkbox"/>
3. Has the manner and period in which the APB will notify Scottish Ministers or veterinary professional of any <i>increased (unexplained)</i> mortality at the site been included?	<input type="checkbox"/>
4. Has the action that will be taken in the event that the presence or suspicion of the presence of a listed disease is detected been included and <i>how</i> and <i>when</i> that will be notified to Scottish Ministers?	<input type="checkbox"/>
5. Has the health status of aquaculture animals being stocked on the farm site been covered (equal or higher health status, certification if required)?	<input type="checkbox"/>
6. Have the husbandry and biosecurity measures implemented between each epidemiological unit to minimise transmission of disease been covered (movement of staff, visitors, equipment, live or dead fish etc.)?	<input type="checkbox"/>
7. Is documentation available regarding the measures in place to maintain the physical containment of aquaculture animals held on site?	<input type="checkbox"/>
8. Have the biosecurity procedures been adequately implemented on site?	<input type="checkbox"/>
If no, detail: <input type="text"/>	

Results of Surveillance

1. Has any animal health surveillance been carried out by, or on behalf of, the business?	<input type="checkbox"/>	Y
2. If yes, are results available for inspection?	<input type="checkbox"/>	Y
3. Any significant results?	<input type="checkbox"/>	Y

If yes, detail (if not detailed under recent disease problems).

Records checked between:

Case no: Site No: Date of visit/
Sampling:

Priority samples: VI BA PA MG HI

Time sampling starts/ends: Inspector: VMD No.

Environmental conditions: 1 2 3 4 5

Summary samples HIST BA MG VI PA Total Samples

Add Fish/Pools - click

Pool/Fish No	F1	F2	F3	F4	F5							
Fish nos	1	2	3	4	5							
Pool Group												
Species	SAL	SAL	SAL	SAL	SAL							
Average weight	2.7kg	2.7kg	2.7kg	2.7kg	2.7kg							
Sex	N/A	N/A	N/A	N/A	N/A							
Water Type	SW	SW	SW	SW	SW							
Stock Details		Geocrab Hatchery (FS0562)	Geocrab Hatchery (FS0562)	Geocrab Hatchery (FS0562)	Geocrab Hatchery (FS0562)	Geocrab Hatchery (FS0562)						
	Stock Origin											
Facility No	3	5	5	6	6							

10/2022 Additional Sample Information:
F1 sampled from 09:35-09:50. F2 and F3 sampled from 10:08-10:30. F4 sampled from 11:04-11:35.

5 Total Tests assigned 4

Case no: 2022-0446

Site No: FS1256

Method of killing: Anaesthetic

Date of visit: 19/10/2022

Inspector(s):

Sheet Relevant: Y

S for strong presence: M for medium presence: W for weak presence

Fish Number		1	2	3	4	5				
Time sampled after death (if > 45 minutes)										
External Signs										
Behaviour	Moribund	W	W	M	W	W				
	Lethargic	S	S	S	S	S				
	Hanging vertical									
	Spiralling									
	Flashing									
	Loss of equilibrium									
Body	Dark									
	Distended abdomen									
	Anorexic									
	Scale Oedema									
Opercula	Shortened									
	Flared									
Haemorrhaging	Throat									
	Ventrum									
	Base of fins									
	Elsewhere									
Eyes	Exophthalmic									
	Enophthalmic (sunken)									
	Cataract			S						
	Haemorrhagic									
Gills	Pale	S	S	S	S	W				
	Zoned	S	S	S	S	M				
	Necrotic									
Lesions	Flank									
	Elsewhere									
Vent	Inflamed				W					
	Trailing faeces									
Lice Load	Estimate numbers	0	0	0	0	0				
Internal Signs										
Ascites	Clear									
	Bloody		M							
Oedema	In tissues									
Heart	Pale/anaemic	W	W	W	W	W				
	Granulomas									
	Deformed									
Liver	Petechial haem									
	Gross haem									
	Tissue breakdown									
	Enlarged									
	Colour number(s)	3	3	2	3	3				
	Granulomas									
	Lesions									
Pyloric caeca	Petechial haem									
	Tubules mauve									
	Lack of fat									
Spleen	Enlarged	M	M	M	M	M				
	Granulomas									
Gut	No food present	S	S	S	S	S				
	Yellow pseudo-faeces	S	S	S	S	S				
	External haem									
	Internal haem									
Body wall	Haemorrhaging									
Swim bladder	Haemorrhaging		W							
	Fluid filled									
Kidney	Swollen									
	Grey									
	Granular									
	Liquefied									
General	Parasites present									
	Anaemia									

Case no:

Date of visit:

S for strong presence: M for medium presence: W for weak presence

Fish Number																	
Time sampled after death (if > 45 minutes)																	
External Signs																	
Behaviour	Moribund																
	Lethargic																
	Hanging vertical																
	Spiralling																
	Flashing																
	Loss of equilibrium																
Body	Dark																
	Distended abdomen																
	Anorexic																
	Scale Oedema																
Opercula	Shortened																
	Flared																
Haemorrhaging	Throat																
	Ventrum																
	Base of fins																
	Elsewhere																
Eyes	Exophthalmic																
	Enophthalmic (sunken)																
	Cataract																
	Haemorrhagic																
Gills	Pale																
	Zoned																
	Necrotic																
Lesions	Flank																
	Elsewhere																
Vent	Inflamed																
	Trailing faeces																
Lice Load	Estimate numbers																
Internal Signs																	
Ascites	Clear																
	Bloody																
Oedema	In tissues																
Heart	Pale/anaemic																
	Granulomas																
	Deformed																
Liver	Petechial haem																
	Gross haem																
	Tissue breakdown																
	Enlarged																
	Colour number(s)																
	Granulomas																
	Lesions																
Pyloric caeca	Petechial haem																
	Tubules mauve																
	Lack of fat																
Spleen	Enlarged																
	Granulomas																
Gut	No food present																
	Yellow pseudo-faeces																
	External haem																
	Internal haem																
Body wall	Haemorrhaging																
Swim bladder	Haemorrhaging																
	Fluid filled																
Kidney	Swollen																
	Grey																
	Granular																
	Liquefied																
General	Parasites present																
	Anaemia																

Additional comments:

Site No: FS1256

Case No: 2022-0446

Nature of non-compliance:

Action taken (FHI):

Non-compliance relevant to (delete): VirologyMolGen/Bacteriology/Histology/Parasitology



Case No: **2022-0446** Date of visit: **19/10/2022**

Site No: **FS1256** Inspector: **[REDACTED]**

Results Summary	Freq.	Date of Notification						
		Database	Insp	Phone	Insp	Writing	Insp	2 nd Insp
MG_VHS	0/5	26/10/2022		26/10/2022		08/11/2022		
MG_IHNQ	0/5	26/10/2022		26/10/2022		08/11/2022		
MG_IPN	0/5	26/10/2022		26/10/2022		08/11/2022		
MG_ISA	0/5	26/10/2022		26/10/2022		08/11/2022		
MG_PARA_TER_Q	4/5	26/10/2022		26/10/2022		08/11/2022		
MG_PMCV	0/5	26/10/2022		26/10/2022		08/11/2022		
MG_PRV	5/5	26/10/2022		26/10/2022		08/11/2022		
MG_SAL_POX	5/5	26/10/2022		26/10/2022		08/11/2022		
MG_SAV	0/5	26/10/2022		26/10/2022		08/11/2022		
MG_AGDQ	1/5	26/10/2022		26/10/2022		08/11/2022		
ASAL	1/5	04/11/2022		04/11/2022		08/11/2022		
FURH	1/5	03/11/2022		04/11/2022		08/11/2022		
GPAT	1/5	03/11/2022		04/11/2022		08/11/2022		
LPAT	4/5	03/11/2022		04/11/2022		08/11/2022		
KPAT	5/5	04/11/2022		04/11/2022		08/11/2022		
SPAT	4/5	03/11/2022		04/11/2022		08/11/2022		
PAST	4/5	03/11/2022		04/11/2022		08/11/2022		
PASS	4/5	04/11/2022		04/11/2022		08/11/2022		

Report Summary	Date	Insp	2 nd Insp
Case Type			
REP, DIAG	08/11/2022		

FISH HEALTH INSPECTORATE VISIT REPORT

SUMMARY FOR INFORMATION OF SITE OPERATOR

BUSINESS No	FB0169	DATE OF VISIT	19/10/2022
SITE No	FS1256	SITE NAME	Plocrapol
CASE No	20220446	INSPECTOR	██████████

Section 1: Summary

The above site was inspected following reports of increased mortality by the farm operator. During the physical inspection of all pens, five fish were removed for diagnostic sampling.

Histopathology examination revealed pathology consistent with *Pasteruella* sp. *Pasteurella skyensis* was confirmed on site signs consistent with the bacterium were observed by histology examination, samples were tested for the presence of *P. skyensis* by qPCR and were positive. In addition, one fish was observed to display features consistent with *Aeromonas salmonicida*. In addition, *Aeromonas* sp. was identified on plates taken from kidney material of F3. The level and purity of growth would suggest that it would be implicated as a primary pathogen of this individual fish. However, there is no evidence from the samples provided that it would be implicated in morbidity overall. Lastly, mild, multifocal hepatic and necrotizing splenitis.

One fish tested positive for amoebic gill disease (*Neoparamoeba perurans*) by qPCR. In addition, four fish tested positive for *Paranucleospora theridion*. All fish sampled tested positive for salmon gill pox virus and piscine reovirus by a qPCR.

Please contact myself or the duty inspector should you require any further information, have any queries regarding this report or if any problems develop.

Section 2: Case Detail

Observations

Following, 6 weeks of notifications of increased mortality above the reporting threshold, a site inspection was conducted. On the day of the inspection, it was confirmed via internal health reports that *Pasteurella skyensis*, cardiomyopathy syndrome and furunculosis were present on site. Few fish were observed with open lesions, however, many fish were observed to be lethargic. On inspection, gills were observed to be in poor condition and in some cases extremely pale with clear anaemia present. Pen 6 was found to be the pen with the most lethargic fish and had experienced the highest mortality on site since issues began. Minimal lice numbers were observed on sampled fish.

All sampled fish were lethargic and moribund. Gills of four fish were zoned and pale. Internally, yellow pseudofaeces was present in the hind gut of all fish sampled.

R09

Samples

Samples were collected from five fish according to the table below:

Fish number	Facility number	Species	Stage	Origin
1	3	Atlantic Salmon	2.7kg 2021 Q1	Geocrab Hatchery (FS0562)
2-3	5	Atlantic Salmon	2.7kg 2021 Q1	Geocrab Hatchery (FS0562)
4-5	6	Atlantic Salmon	2.7kg 2021 Q1	Geocrab Hatchery (FS0562)

Results

Bacteriology: Kidney and gill F1 to F5 inoculated onto appropriate media for the isolation of bacteria.

The following bacteria was isolated from kidney material in F3:

- *Aeromonas salmonicida*

From the tests conducted, we do not have evidence of resistance to oxytetracycline and florfenicol.

We have evidence which may indicate resistance to amoxicillin and sulphamethoxazole.

In addition, another bacteria was identified from kidney material and by qPCR:

Pasteurella skyensis

Fish Number	Endogenous control Cp value	Cp Values			Reported Result (PCR)
F1	23.46	28.3	28.92	28.92	POSITIVE
F2	23.93	24.99	25.49	25.5	POSITIVE
F3	-	-	-	-	NO_RESULT
F4	23.43	25.42	25.37	25.65	POSITIVE
F5	24.81	27.81	27.82	27.75	POSITIVE

Virology: Tissue samples were tested for segments of nucleic acid indicative of the presence of the pathogens specified below using real-time PCR (qPCR).

Salmon gill pox virus

Fish Number	Endogenous control Cp value	Cp Values			Reported Result (PCR)
F1	19.75	39.61	39.6	36.73	POSITIVE
F2	21.47	37.97	36.47	36.07	POSITIVE
F3	20.08	26.42	26.53	27.17	POSITIVE

R09

F4	20.45	27.13	27.37	27.24	POSITIVE
F5	20.55	30.43	30.33	30.6	POSITIVE

Piscine reovirus (PRV)

Fish Number	Endogenous control Cp value	Cp Values			Reported Result (PCR)
F1	18.17	33.79	33.15	34.06	POSITIVE
F2	18.02	31.67	31.99	31.47	POSITIVE
F3	18.07	28.62	28.63	28.51	POSITIVE
F4	17.27	32.07	31.69	31.73	POSITIVE
F5	18.28	32.19	31.96	32.05	POSITIVE

The samples tested negative for infectious haematopoietic necrosis virus (IHNV), infectious pancreatic necrosis virus (IPNV), infectious salmon anaemia virus (ISAV), salmonid alphavirus (SAV), viral haemorrhagic septicemia virus (VHSV) and piscine myocarditis virus (PMCV).

Parasitology: Tissue samples were tested for segments of nucleic acid indicative of the presence of the parasites specified below using real-time PCR (qPCR).

Neoparamoeba perurans (AGD)

Fish Number	Endogenous control Cp value	Cp Values			Reported Result (PCR)
F1	-	-	-	-	NEGATIVE
F2	-	-	-	-	NEGATIVE
F3	20.08	34.21	33.94	32.96	POSITIVE
F4	-	-	-	-	NEGATIVE
F5	-	-	-	-	NEGATIVE

Paranucleospora theridion

Fish Number	Endogenous control Cp value	Cp Values			Reported Result (PCR)
F1	19.75	35.32	35.37	34.98	POSITIVE
F2	-	-	-	-	NEGATIVE
F3	20.08	30.51	30.38	30.73	POSITIVE
F4	20.45	30.88	28.68	30.98	POSITIVE
F5	20.55	33.25	33.25	33.05	POSITIVE

Histology: Tissue samples of gill, skin and skeletal muscle, heart, pyloric caeca, hind gut, liver, spleen, pancreas and kidney were taken from five fish. The tissue samples were fixed in 10% neutral buffered formalin.

Histopathological examination revealed the following:

Gill: Filament hyperplasia and lamellar fusion and adhesions, mild, multifocal (F3). Some bluntness of gill filament tips and presence of several dense aggregates of Gram-negative bacteria (F3).

R09

Occasional basophilic epithelial inclusions (likely epithelicystis) (F3). Lamellar telangiectasia with multifocal thrombosis in all fish.

Skin and Muscle: within normal range.

Heart: F3 displayed several small dense aggregates of Gram-negative bacteria in the two chambers and one foci fibre necrosis. Mild cellular infiltration (F2, F4 and F5).

Gut and pyloric caeca: Very mild peritonitis (F3).

Pancreas: within normal range.

Liver: Hepatocellular necrosis, mild, multifocal (F3, F5). Infiltration of mononuclear cells in the vasculature and sinusoids (F1, F4). Some cuffing (F5). Some mild, diffuse hepatocellular vacuolation (macrovisicules) (F1).

Kidney: Some, multifocal interstitial cell (haemopoietic) necrosis (F2, F3, F4). Presence of dense aggregates of Gram-negative bacteria surrounded by interstitial cell (haemopoietic) necrosis and pustule-like structure (F3). F1-F2 and F4-F5 displayed Gram-negative bacteria in the glomeruli.

Spleen: Cellular necrosis, mild, multifocal (F2, F5), some cuffing and presence of inflammatory cells, some resembling giant cells (F1, F4).



Signed:

Date: 08/11/2022

Fish Health Inspector

The Fish Health Inspectorate Service Charter detailing standards of service is available on the Marine Scotland website at <https://www.gov.scot/publications/fish-health-inspectorate-service-charter/>

Plocrapol Diagnostic Sample Pictures (20220446):



Figure 1 An overview of the condition of Fish 1.



Figure 2 Gills of Fish 1



Figure 3 Internal overview of Fish 1.



Figure 4 External view of a) Fish 2 and b) Fish 3

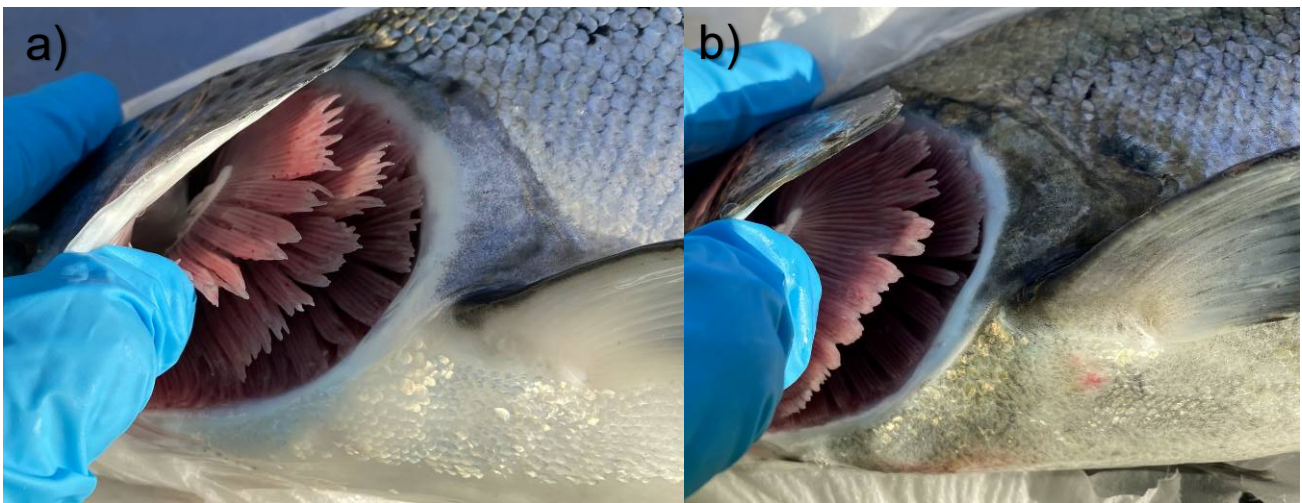

Figure 5 View of gills of a) Fish 2 and b) Fish 3



Figure 6 Internal view of Fish 2



Figure 7 Internal view of Fish 3.



Figure 8 Overview of the conditions of a) Fish 4 and b) Fish 5

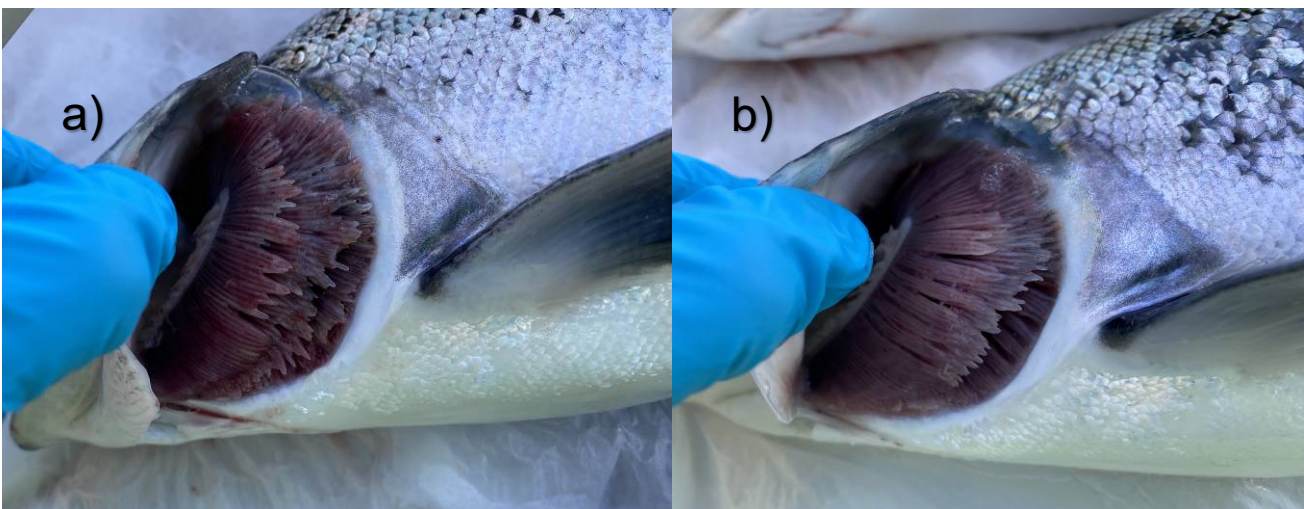

Figure 9 View of gills of a) Fish 4 and b) Fish 5



Figure 11 Internal view of Fish 4.

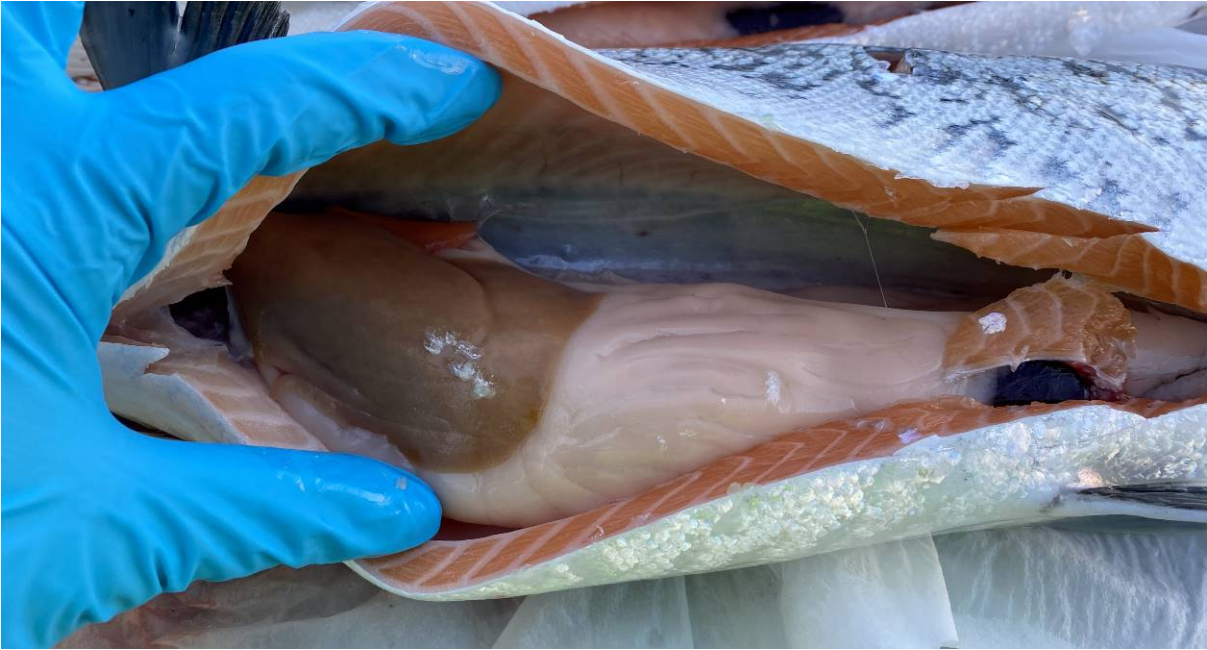

Figure 10 Internal view of Fish 5

Case No: 2022-0456 Date of visit: 19/10/2022

Time spent on site: 3hours Main Inspector: [REDACTED]

Site No: FS0502 Site Name: Scotasay
Business No: FB0169 Business Name: The Scottish Salmon Company

Case Types: 1 REP 2 DIA 3 4 5 6

Water Temp (°C): 12.2 Thermometer No: T308 FHI 045 completed

Observations: Region: WI Water type: S CoGP MA: W-8

Dead/weak/abnormally behaving fish present? Y If yes, see additional information/clinical score sheet.
Clinical signs of disease observed? Y If yes, see additional information/clinical score sheet.
Gross pathology observed? Y If yes, see additional information/clinical score sheet.
Diagnostic samples taken? Y

UNI/REG only - if unable to carry out intended visit detail reason below:
[REDACTED]

Additional Case Information:

Mortality events commenced from wk 26 2022. Gill health issues were attributed to cause of mortality on site, with PGD being main issue following increased plankton episode. Aeration increased to manage plankton burden as well as reduction in handling.

Slight anaemia also observed on site. Mechanical treatments planned were cancelled due to the fish not tolerating mechanical treatment. FW treatments commenced in WK 31 to aid gill issues experienced on site. From health screening, initial results were positive for AGD, Brachiomonas cysticola and paranucleospora theridion. Functional feed scheduled for Wk32. mortalities remained high and constant following second round of FW treatments in Wk36.

Mortality events 2022 (all attributed to gill health and bacterial disease as described in recent disease problems):

Wk37, 7385, 1.96%

WK36, 6797, 1.77%

Wk35, 6832, 1.75%

Wk34, 8137, 2.05%

Wk33, 14021, 3.30%

Wk32, 26251, 5.97%

Wk31, 29022, 6.18%

Wk30, 26868, 5.41%

Wk29, 9155, 1.81%

Wk28, 11019, 2.13%

Wk27, 7427, 1.41%

Wk26, 6841, 1.29%

Five fish were removed during the site inspection for diagnostic sampling purposes. All fish were observed to have liver colours of 2/3 as well as no food and yellow pseudofaeces present on examination. In addition, some hearts were observed to be pale and slightly enlarged. Pen two and three were observed to have an increased amount of moribund and lethargic fish on inspection. During site inspection, pen 8 was being treated with freshwater with a new wellboat- Ronja Star - as lice were increasing on site.

Cleanerfish mortality (wrasse and lumpfish) 2022:

Wk18, 8405, 14.80% (FW treatment)

Wk19, 17029, 35.18% (black losses)

WK23, 4990, 16.56% (black losses)

Wk24, 4687, 18.65 (black losses)

Case No: **2022-0456** Site No: **FS0502**
 Date of Visit: **19/10/2022** Inspector(s):

Registration/Authorisation Details

1. Business/site details summary checked by site representative?
2. Changes made to details?

Site Details (include cleaner fish for all sections)

Total No facilities	8	Facilities stocked	8
Species	SAL	WRS	LUM
Age group	Q1 2021	wild caught	2021
No Fish	327,112	5,862	10,113
Mean Fish Wt	3.6kg	mix	Mix
Next Fallow Date (Site)	late Q1 or Q2 2023		Next Input Date (Site)
Recent (last 4 wks) disease problems?			Y Any escapes (since I
If yes, detail:	Pasturella skyensis, CMS, AGD, PGD		

Movement Records

1. Movement records available for inspection?
2. Date of last inspection:
3. Are records complete and correctly entered?
4. Are movement records available for dead fish and waste?
5. Are records complete and correctly entered?
6. Are health certificates for introductions (outwith GB) available?

Transport Records

1. Are any movements carried out by (or on behalf) of the business (not using a STB)?
- If yes, is there a system in place for maintenance of transportation records?

Mortality Records

1. Mortality records available for inspection?
 2. How are mortalities disposed of? **Other (detail)**
- If other detail: **Disposed of at Whiteshore Cockles**
3. Mortality records complete and correctly entered?
 4. Recent mortality (last 4 wks): **2022: Wk41, 0.81%, 2662; Wk40, 0.94%, 3129; Wk39, 7.64%,**
 5. Evidence of recent increased/atypical mortalities?
- If yes, facility nos/no mortality per facility/no stock per facility/reason:
- 6. Any other peaks in mortality during period checked?**
- If yes, detail: **see additional information**
7. Have increased (unexplained) mortalities been reported to vet or FHI?
- If yes, detail action:
8. Have 'mortality events' been reported to FHI? If no, enter details on mortality events sheet.

Treatments and Medicines Records

1. Recent treatments (see comment)?

If yes, detail:

If other, detail:

FW treatment

2. Medicines records available for inspection?

3. Are records complete and correctly entered?

4. Are fish in a withdrawal period?

5. If yes, what treatment(s)?

If other, detail:

6. Are medicines stored appropriately?

Biosecurity Records

1. Biosecurity records available for inspection?

2. Has the manner and frequency of mortality removal, recording and safe disposal been considered?

3. Has the manner and period in which the APB will notify Scottish Ministers or veterinary professional of any *increased* (*unex* included)?

4. Has the action that will be taken in the event that the presence or suspicion of the presence of a listed disease is detected b will be notified to Scottish Ministers?

5. Has the health status of aquaculture animals being stocked on the farm site been covered (equal or higher health status, ce

6. Have the husbandry and biosecurity measures implemented between each epidemiological unit to minimise transmission of staff, visitors, equipment, live or dead fish etc.)?

7. Is documentation available regarding the measures in place to maintain the physical containment of aquaculture animals he

8. Have the biosecurity procedures been adequately implemented on site?

If no, detail:

Results of Surveillance

1. Has any animal health surveillance been carried out by, or on behalf of, the business?

2. If yes, are results available for inspection?

3. Any significant results?

If yes, detail (if not detailed under recent disease problems).

Pasteurella Skyensis
PGD and CMS confii

Records check

10/10/2020 10/10/2020

[REDACTED]		
[REDACTED]		
	Y	
	N	
No facilities inspected		8
Juen 2023		
ast visit)?		N
[REDACTED]		
		Y
08/12/2021		Y
		Y
		Y
		N/A
		Y
		Y
27506; Wk38, 2.19% 8081		
		N
		Y
		N/A
		Y

	<input type="checkbox"/>	N
	<input type="checkbox"/>	
	<input type="checkbox"/>	Y
	<input type="checkbox"/>	Y
	<input type="checkbox"/>	N
	<input type="checkbox"/>	
	<input type="checkbox"/>	Y
	<input type="checkbox"/>	
	<input type="checkbox"/>	
	<input type="checkbox"/>	
<i>plained</i>) mortality at the site been	<input type="checkbox"/>	
been included and <i>how</i> and <i>when</i> that	<input type="checkbox"/>	
certification if required)?	<input type="checkbox"/>	
f disease been covered (movement of	<input type="checkbox"/>	
ld on site?	<input type="checkbox"/>	
	<input type="checkbox"/>	
	<input type="checkbox"/>	Y
	<input type="checkbox"/>	Y
	<input type="checkbox"/>	Y
s and PRV confirmed on 2/10/2022. Priot to this report AGD, rmed on site.		

Case no: Site No: Date of visit/
Sampling:

Priority samples: VI BA PA MG HI

Time sampling starts/ends: Inspector: VMD No.

Environmental conditions: 1 2 3 4 5

Summary samples HIST BA MG VI PA Total Samples

Add Fish/Pools - click

Pool/Fish No	F1	F2	F3	F4	F5							
Fish nos	1	2	3	4	5							
Pool Group												
Species	SAL	SAL	SAL	SAL	SAL							
Average weight	3.6kg	3.6kg	3.6kg	3.6kg	3.6kg							
Sex	N/A	N/A	N/A	N/A	N/A							
Water Type	SW	SW	SW	SW	SW							
Stock Details	Stock Origin	Geocrab Hatchery (FS0562)	Mingarry Hatchery (FS0145)	Mingarry Hatchery (FS0145)	Mingarry Hatchery (FS0145)	Geocrab Hatchery (FS0562)						
	Facility No	1	3	5	5	4						

10/2022

Additional Sample Information:

F1 sampled from 12:18-12:35. F2 sampled from 12:46-13:10. F3 and F4 sampled from 13:15-14:00. F5 sampled from 14:05-14:45.

5

Total Tests assigned

4

Case no: 2022-0456

Site No: FS0502

Method of killing: Anaesthetic

Date of visit: 19/10/2022

Inspector(s):

Sheet Relevant: Y

S for strong presence: M for medium presence: W for weak presence

Fish Number		1	2	3	4	5				
Time sampled after death (if > 45 minutes)										
External Signs										
Behaviour	Moribund	W	W	W	M	W				
	Lethargic	S	S	S	S	S				
	Hanging vertical									
	Spiralling									
	Flashing									
	Loss of equilibrium									
Body	Dark									
	Distended abdomen									
	Anorexic									
	Scale Oedema									
Opercula	Shortened									
	Flared									
Haemorrhaging	Throat									
	Ventrum									
	Base of fins									
	Elsewhere									
Eyes	Exophthalmic	S								
	Enophthalmic (sunken)				S					
	Cataract				S					
	Haemorrhagic	S								
Gills	Pale	S	S	S	S					
	Zoned	S	S	S	S	W				
	Necrotic									
Lesions	Flank									
	Elsewhere									
Vent	Inflamed									
	Trailing faeces									
Lice Load	Estimate numbers		1		4					
Internal Signs										
Ascites	Clear									
	Bloody									
Oedema	In tissues									
Heart	Pale/anaemic		S							
	Granulomas									
	Deformed		M							
Liver	Petechial haem									
	Gross haem									
	Tissue breakdown									
	Enlarged									
	Colour number(s)	3	3	3	3	3				
	Granulomas									
	Lesions									
Pyloric caeca	Petechial haem									
	Tubules mauve									
	Lack of fat									
Spleen	Enlarged	W	W	W	W	W				
	Granulomas									
Gut	No food present	S	S	S	S	S				
	Yellow pseudo-faeces	S	S	S	S	S				
	External haem									
	Internal haem									
Body wall	Haemorrhaging									
Swim bladder	Haemorrhaging									
	Fluid filled									
Kidney	Swollen									
	Grey									
	Granular									
	Liquefied									
General	Parasites present									
	Anaemia									

Case no: 2022-0456

Date of visit: 19/10/2022

S for strong presence: M for medium presence: W for w

Fish Number																				
Time sampled after death (if > 45 minutes)																				
External Signs																				
Behaviour	Moribund																			
	Lethargic																			
	Hanging vertical																			
	Spiralling																			
	Flashing																			
	Loss of equilibrium																			
Body	Dark																			
	Distended abdomen																			
	Anorexic																			
	Scale Oedema																			
Opercula	Shortened																			
	Flared																			
Haemorrhaging	Throat																			
	Ventrum																			
	Base of fins																			
	Elsewhere																			
Eyes	Exophthalmic																			
	Enophthalmic (sunken)																			
	Cataract																			
	Haemorrhagic																			
Gills	Pale																			
	Zoned																			
	Necrotic																			
Lesions	Flank																			
	Elsewhere																			
Vent	Inflamed																			
	Trailing faeces																			
Lice Load	Estimate numbers																			
Internal Signs																				
Ascites	Clear																			
	Bloody																			
Oedema	In tissues																			
Heart	Pale/anaemic																			
	Granulomas																			
	Deformed																			
Liver	Petechial haem																			
	Gross haem																			
	Tissue breakdown																			
	Enlarged																			
	Colour number(s)																			
	Granulomas																			
	Lesions																			
Pyloric caeca	Petechial haem																			
	Tubules mauve																			
	Lack of fat																			
Spleen	Enlarged																			
	Granulomas																			
Gut	No food present																			
	Yellow pseudo-faeces																			
	External haem																			
	Internal haem																			
Body wall	Haemorrhaging																			
Swim bladder	Haemorrhaging																			
	Fluid filled																			
Kidney	Swollen																			
	Grey																			
	Granular																			
	Liquefied																			
General	Parasites present																			
	Anaemia																			

Additional comments:

Case No: 2022-0456

Date of visit: 19/10/2022

Site No: FS0502

Inspector: [REDACTED]

Results Summary	Freq.	Date of Notification						
		Database	Insp	Phone	Insp	Writing	Insp	2 nd Insp
MG_AGDQ	0/5	26/10/2022		26/10/2022		08/11/2022		
MG_VHS	0/5	26/10/2022		26/10/2022		08/11/2022		
MG_IHNQ	0/5	26/10/2022		26/10/2022		08/11/2022		
MG_IPN	0/5	26/10/2022		26/10/2022		08/11/2022		
MG_ISA	0/5	26/10/2022		26/10/2022		08/11/2022		
MG_PARA_THER_Q	5/5	26/10/2022		26/10/2022		08/11/2022		
MG_PMCV	3/5	26/10/2022		26/10/2022		08/11/2022		
MG_PRV	5/5	26/10/2022		26/10/2022		08/11/2022		
MG_SAL_POX	5/5	26/10/2022		26/10/2022		08/11/2022		
MG_SAV	0/5	26/10/2022		26/10/2022		08/11/2022		
SHPU	1/5	04/11/2022		04/11/2022		08/11/2022		
SHPU	5/5	04/11/2022		04/11/2022		08/11/2022		
EPIT	1/5	03/11/2022		04/11/2022		08/11/2022		
GPAT	4/5	03/11/2022		04/11/2022		08/11/2022		
HPAT	5/5	03/11/2022		04/11/2022		08/11/2022		
CMPS	5/5	03/11/2022		04/11/2022		08/11/2022		
PASS	0/1	04/11/2022		04/11/2022		08/11/2022		

Report Summary			
Case Type	Date	Insp	2 nd Insp
REP, DIAG	08/11/2022		

FISH HEALTH INSPECTORATE VISIT REPORT

SUMMARY FOR INFORMATION OF SITE OPERATOR

BUSINESS No	FB0169	DATE OF VISIT	19/10/2022
SITE No	FS0502	SITE NAME	Scotasay
CASE No	20220456	INSPECTOR	██████████

Section 1: Summary

The above site was inspected following reports of increased mortality by the farm operator. During the physical inspection of all pens, five fish were removed for diagnostic sampling.

Histopathology examination revealed pathology consistent with cardiomyopathy syndrome (CMS). F3 also exhibited filament lamellar adhesions as part of mild gill health issues and some epitheliocystis, likely due to *Brachiomonas* sp. in addition, F3 displayed some features resembling infections by *Pasteurella* sp. but bacteria were not observed on Gram stain.

Shewanella putrefaciens was identified on plates taken from gill and kidney material. The level of purity of growth would not suggest that this bacterium would be implicated as a primary pathogen and is likely to be of environmental origin.

Five fish tested positive for *Paranucleospora theridion*, piscine reovirus and salmon gill pox virus by qPCR. Three fish tested positive for piscine myocarditis virus (PMCV) the causative agent of cardiomyopathy syndrome by a qPCR.

Please contact myself or the duty inspector should you require any further information, have any queries regarding this report or if any problems develop.

Section 2: Case Detail

Observations

Notifications of increased mortality above the reporting commenced week 26 2022. As a result, a site inspection was scheduled and conducted. On the day of site inspection, it was confirmed via internal health reports that *Pasteurella skyensis* and CMS were present on site. During the site inspection, a freshwater treatment in pen 8 was on-going. Across the site, many fish were seen to be lethargic. Pen two and three we observed to have an increased amount of moribund and lethargic fish. On inspection, gills were observed to be in poor condition and in many cases very pale. In addition, lice numbers had been increasing on site and a number of lice were observed on inspected fish.

All sampled fish were lethargic. Gills were found to be zoned in all and pale. Internally, yellow pseudofaeces was present in the hind gut of all sampled fish as well as pale livers.

Samples

Samples were collected from five fish according to the table below:

Fish number	Facility number	Species	Stage	Origin
1	1	Atlantic Salmon	3.6kg 2021 Q1	Geocrab Hatchery (FS0562)
2	3	Atlantic Salmon	3.6kg 2021 Q1	Mingarry Hatchery (FS0145)
3-4	5	Atlantic Salmon	3.6kg 2021 Q1	Mingarry Hatchery (FS0145)
5	4	Atlantic Salmon	3.6kg 2021 Q1	Geocrab Hatchery (FS0562)

Results

Bacteriology: Kidney and gill material from F1 to F5 were inoculated onto appropriate media for the isolation of bacteria.

The following bacterium were isolated:

- *Shewanella putrefaciens*
 - Kidney material: F1, F2, F3, F4, F5
 - Gill material: F2, F3, F4, F5

Virology: Tissue samples were tested for segments of nucleic acid indicative of the presence of the pathogens specified below using real-time PCR (qPCR).

Piscine myocarditis virus (PMCV)

Fish Number	Endogenous control Cp value	Cp Values			Reported Result (PCR)
F1	-	-	-	-	NEGATIVE
F2	-	-	-	-	NEGATIVE
F3	18.08	16.14	16.22	16.31	POSITIVE
F4	17.53	16.01	16.01	15.97	POSITIVE
F5	18.54	30.8	30.62	30.68	POSITIVE

Salmon gill pox virus

Fish Number	Endogenous control Cp value	Cp Values			Reported Result (PCR)
F1	19.69	33.65	33.85	33.5	POSITIVE
F2	20.37	35.06	35.62	36.47	POSITIVE
F3	19.84	24.49	24.4	24.43	POSITIVE
F4	19.83	27.28	27.37	27.29	POSITIVE
F5	19.56	37.63	35.27	35.93	POSITIVE

R09

Piscine reovirus (PRV)

Fish Number	Endogenous control Cp value	Cp Values			Reported Result (PCR)
F1	17.75	33.33	32.9	33.03	POSITIVE
F2	17.78	34.23	33.23	33.33	POSITIVE
F3	18.08	32.45	32.62	32.24	POSITIVE
F4	17.53	31.61	31.87	31.03	POSITIVE
F5	18.54	30.25	30.57	30.32	POSITIVE

The samples tested negative for infectious haematopoietic necrosis virus (IHNV), infectious pancreatic necrosis virus (IPNV), infectious salmon anaemia virus (ISAV), salmonid alphavirus (SAV) and viral haemorrhagic septicemia virus (VHSV).

Parasitology: Tissue samples were tested for segments of nucleic acid indicative of the presence of the parasites specified below using real-time PCR (qPCR).

Paranucleospora theridion

Fish Number	Endogenous control Cp value	Cp Values			Reported Result (PCR)
F1	19.69	29.7	29.53	29.75	POSITIVE
F2	20.37	31.2	31.46	31.13	POSITIVE
F3	19.84	27.85	27.62	27.83	POSITIVE
F4	19.83	26.5	26.57	26.45	POSITIVE
F5	19.56	29.61	29.46	29.49	POSITIVE

The samples tested negative for *Neoparamoeba perurans* (AGD).

Histology: Tissue samples of gill, skin and skeletal muscle, heart, pyloric caeca, hind gut, liver, pancreas, spleen and kidney were taken from five fish. The tissue samples were fixed in 10% neutral buffered formalin.

Histopathological examination revealed the following:

Gill: Filament hyperplasia and lamellar fusion and adhesions, mild, multifocal (F1, F2) and F3 displayed a more extended lamellar adhesion and presence of several lacunae in F3. F4 exhibited some diffuse irregular epithelium. Lamellar telangiectasia with multifocal thrombosis in F1 and F2.

Skin and Muscle: Small foci of inflammation and fibrosis surrounding muscle fibres.

Heart: Mild, multifocal myocarditis (F1, F2) and endocarditis (F3). F4 displayed endocarditis marked diffuse and F3 a milder one. F3 inflammation in the compact layer. Moderate epicarditis F3, F4, F5. F2: no atrium in section.

Gut and pyloric caeca: Mild peritonitis (F3, F5)

R09

Pancreas: Within normal range.

Liver: Within normal range.

Kidney: Within normal range.

Spleen: F3 exhibited small area with multinucleated giant-like cells. Capulitis and peritonitis, mild (F3).



Signed:

Date: 08/11/2022

Fish Health Inspector

The Fish Health Inspectorate Service Charter detailing standards of service is available on the Marine Scotland website at <https://www.gov.scot/publications/fish-health-inspectorate-service-charter/>

Scotasay Diagnostic Sample Pictures (20220456):



Figure 1 Overview of the condition of Fish 1



Figure 2 Gills of Fish 1



Figure 3 Internal view of Fish 1



Figure 4 Overview of the condition of Fish 2



Figure 5 Gills of Fish 2



Figure 6 Internal view of Fish 2. The black box shows the heart of Fish 2



Figure 7 Overview of the condition of a) Fish 3 and b) Fish 4



Figure 8 Internal view of Fish 3



Figure 9 Internal view of Fish 4

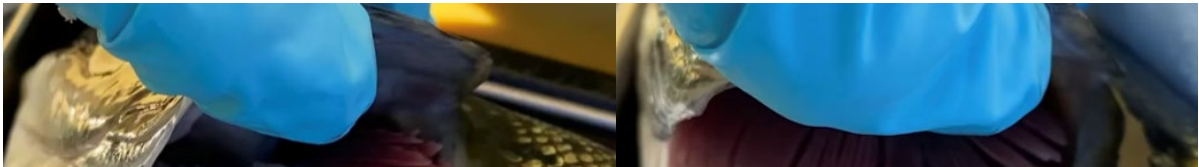

a)

b)

Figure 10 Gills of a) Fish 3 and b) Fish 4



Figure 11 Overview of the condition of Fish 5



Figure 12 Internal view of Fish 5



Figure 13 Gills of Fish 5

Case No: 2022-0459 Date of visit: 03/10/2022

Time spent on site: Main Inspector:

Site No: FS1321 Site Name: Barcaldine Hatchery Incubation 1
Business No: FB0125 Business Name: Scottish Sea Farms Ltd

Case Types: 1 ECI 2 CNI 3 4 5 6

Water Temp (°C): 4.5 Thermometer No: Site FHI 045 completed

Observations: Region: ST Water type: F CoGP MA:

Dead/weak/abnormally behaving fish present? Y If yes, see additional information/clinical score sheet.
Clinical signs of disease observed? N If yes, see additional information/clinical score sheet.
Gross pathology observed? N If yes, see additional information/clinical score sheet.
Diagnostic samples taken? N

UNI/REG only - if unable to carry out intended visit detail reason below:

Additional Case Information:

Most recent mortality attributed to ova mortality or hatch fail. No treatments have been carried out on site for at least two years
yolk sac fry on site. A very small number of dead observed.

Site thermometer used for biosecurity reasons

Case No: Site No:

Date of Visit: Inspector(s):

Registration/Authorisation Details

1. Business/site details summary checked by site representative?

2. Changes made to details?

Site Details (include cleaner fish for all sections)

Total No facilities	<input type="text" value="1"/>	Facilities stocked	<input type="text" value="1"/>	No facilities inspected	<input type="text" value="1"/>
Species	<input type="text" value="sal"/>				
Age group	<input type="text" value="yolk sac fry"/>				
No Fish	<input type="text" value="1,351,509"/>				
Mean Fish Wt	<input "<1g"="" type="text" value=""/>				
Next Fallow Date (Site)	<input type="text" value="17/10/22"/>	Next Input Date (Site)	<input type="text" value="9/1/22"/>		
Recent (last 4 wks) disease problems?	<input type="text" value="N"/>		Any escapes (since last visit)?	<input type="text" value="N"/>	
If yes, detail:	<input type="text" value=""/>				

Movement Records

1. Movement records available for inspection?

2. Date of last inspection:

3. Are records complete and correctly entered?

4. Are movement records available for dead fish and waste?

5. Are records complete and correctly entered?

6. Are health certificates for introductions (outwith GB) available?

Transport Records

1. Are any movements carried out by (or on behalf) of the business (not using a STB)?

If yes, is there a system in place for maintenance of transportation records?

Mortality Records

1. Mortality records available for inspection?

2. How are mortalities disposed of?

If other detail:

3. Mortality records complete and correctly entered?

4. Recent mortality (last 4 wks):

5. Evidence of recent increased/atypical mortalities?

If yes, facility nos/no mortality per facility/no stock per facility/reason:

6. Any other peaks in mortality during period checked?

If yes, detail:

7. Have increased (unexplained) mortalities been reported to vet or FHI?

If yes, detail action:

8. Have 'mortality events' been reported to FHI? If no, enter details on mortality events sheet.

Treatments and Medicines Records

1. Recent treatments (see comment)?	<input type="checkbox"/>	N
If yes, detail: <input type="text"/>		
If other, detail: <input type="text"/>		
2. Medicines records available for inspection?	<input type="checkbox"/>	N/A
3. Are records complete and correctly entered?	<input type="checkbox"/>	
4. Are fish in a withdrawal period?	<input type="checkbox"/>	N
5. If yes, what treatment(s)?	<input type="text"/>	
If other, detail: <input type="text"/>		
6. Are medicines stored appropriately?	<input type="checkbox"/>	N/A

Biosecurity Records

1. Biosecurity records available for inspection?	<input type="checkbox"/>	Y
2. Has the manner and frequency of mortality removal, recording and safe disposal been considered?	<input type="checkbox"/>	Y
3. Has the manner and period in which the APB will notify Scottish Ministers or veterinary professional of any <i>increased (unexplained)</i> mortality at the site been included?	<input type="checkbox"/>	Y
4. Has the action that will be taken in the event that the presence or suspicion of the presence of a listed disease is detected been included and <i>how</i> and <i>when</i> that will be notified to Scottish Ministers?	<input type="checkbox"/>	Y
5. Has the health status of aquaculture animals being stocked on the farm site been covered (equal or higher health status, certification if required)?	<input type="checkbox"/>	Y
6. Have the husbandry and biosecurity measures implemented between each epidemiological unit to minimise transmission of disease been covered (movement of staff, visitors, equipment, live or dead fish etc.)?	<input type="checkbox"/>	Y
7. Is documentation available regarding the measures in place to maintain the physical containment of aquaculture animals held on site?	<input type="checkbox"/>	Y
8. Have the biosecurity procedures been adequately implemented on site?	<input type="checkbox"/>	Y
If no, detail: <input type="text"/>		

Results of Surveillance

1. Has any animal health surveillance been carried out by, or on behalf of, the business?	<input type="checkbox"/>	Y
2. If yes, are results available for inspection?	<input type="checkbox"/>	Y
3. Any significant results?	<input type="checkbox"/>	N
If yes, detail (if not detailed under recent disease problems). <input type="text"/>		

Records checked between:	<input type="text" value="27/4/22- 28/9/22"/>
--------------------------	---

Case Number:	2022-0459	Site No:	FS1321	Insp:	
Date of Visit	03/10/2022	No of movements/supp./dest.			Score
Live fish movements		0	1-5	6-10	>10
Movements on (from out with GB) of susceptible species	Frequency of movements on from equivalent MS	0	5	10	14
	Frequency of movements on from equivalent zone or compartment including third country	0	9	18	26
	Number of suppliers	0	5	10	14
Movements off	Frequency of movements off	0	3	6	10
	Number of destinations	0	3	6	10
Exposure via water	Site contacts	0	1-5	6-10	
Water contacts with other farms (holding species susceptible to same diseases)	Farm is protected (secure water supply through disinfection or borehole)	0			
	Farm is on-line or in a coastal zone with category I farms upstream or within 1 tidal excursion	1	2	4	
	Farm is on-line or in a coastal zone with category III farms upstream or within 1 tidal excursion	1	3	6	
	Farm is on-line or in a coastal zone with category V farms upstream or within 1 tidal excursion	1	4	8	
Management practices		None	Secure	Unsecure	
Water contacts with processors	Any processing plant discharging into adjacent waters	0	1	2	
On farm processing within the rules of the directive	No on farm processing	0			
	Processing own fish (re-cycling risk)	1			
	Processing fish from MS of equivalent status	2			
	Processing fish from zone or compartment of equivalent status	4			
	Processing fish from Category III farm	8			
	Processing fish from Category V farm	10			
Disposal of fish and fish by-products	Site's own waste only processed.	0			
	Common processes with other farms	3			
	Collection point for waste from other farms	5			
Use of unpasteurised feeds	No feeding of unpasteurised feed	0			
	Feeding unpasteurised feed	5			
Biosecurity	Number of sites	1	2 or 3	≥ 4	
Contacts with other sites	Sites operating from single shorebase	0	1	2	
	Sites sharing staff and equipment	0	1	2	
Disinfection of equipment between sites, use of footbaths etc	Yes	0			
	No	1			
CoGP/Regulator					
Practices in accordance with regulator or industry code of practice	Yes	0			
	No	3			
Platform access to cages	Yes	0			
	No	2			
				Total Rank	27 HIGH

Case No: **2022-0459**

Site No: **FS1321**

Sea Lice Inspection (Seawater Sites Only)

1. Has the site experienced sea lice problems in the previous 4 years?
2. Is the CoGP Farm Management Area (or equivalent) followed synchronously on a single year class basis?
3. Does the site have access to a range of licenced in-feed and bath sea lice medications (including deltamethrin, azamethiphos and emamectin benzoate) as well as access to suitable biological and/or mechanical control measures, and can these be deployed in a reasonable period of time?
4. Is there a signed documented farm management agreement or statement relevant to the site and CoGP Farm Management Area (or equivalent)?
5. Are sea lice count records available for inspection? (Legal SSI, CoGP Annex 6)
6. Do records adequately reflect the required standard specified in the SSI and the CoGP? (Legal SSI, CoGP Annex 6)
7. Are sea lice (*L. salmonis*) record levels below the suggested criteria for treatment in the CoGP during the period that records are inspected? (CoGP Annex 6)
8. Have average adult female sea lice (*L. salmonis*) numbers per fish been at a level of 3 or above (prior to w/b 10/6/19) or 2 or above (from w/b 10/6/19) during the period that records are inspected?
If yes, have these been reported to the Fish Health Inspectorate? If no, FHI see comment.
9. Is *C. elongatus* infestation at a level which is considered to cause significant welfare problems? (CoGP 4.3.81, 5.3.50)
10. Have therapeutic treatments been administered or other actions taken when *L. salmonis* levels have exceeded the suggested criteria for treatment or where *C. elongatus* is considered to have welfare implications? (CoGP 4.3.82, 5.3.51)
11. Has any other action been taken (where applicable)?
12. Have therapeutic treatments or the actions taken had a significant impact upon the lice levels recorded?
13. Are treatments, where conducted, carried out in cooperation between participating farms?
14. Is there a harvesting strategy for the site, where fewer populations or part populations are held without treatment for sea lice?
15. Is there a site specific written lice management procedure with waypoints describing set actions to deal with recognised scenarios during the escalation of a sea lice infestation?
16. Do the sea lice levels observed on stocks reflect sea lice count data? If no please detail reasons.

Containment Inspection

1. Has the site experienced equipment damage due to predators in the current or previous production cycles? N
2. Are measures in place to mitigate against the predation experienced on site? (Detail below) Y
indoors
If other, detail below:
3. Have escape incidents or events been experienced on or in the vicinity of the site since the last FHI inspection? N
If Yes proceed with questions 4 – 9. If No skip to question 10
4. Have these been reported to Scottish Ministers?
5. Have these been reported to local DSFB forthwith (where they exist)? (CoGP – 4.4.37, 5.4.17)
6. Have these been reported to the SSPO and local fisheries trusts forthwith (where they exist)? (CoGP – 4.4.37, 5.4.17)
7. Were methods (if any) used to recover escapees? If yes give detail
8. If gill nets were deployed was this action agreed with local wild fish interests and was permission given by Scottish Ministers? (Legal, CoGP – 4.4.38, 5.4.18)
9. What action was taken to prevent and minimise the risk of further escapes? (Not covered in code but could be considered under satisfactory measures of the Act)
10. Is the site inspected as satisfactory with regards to containment? If no, please detail reason(s) Y

Case No: 2022-0459

Date of visit: 03/10/2022

Site No: FS1321

Inspector:

Results Summary	Freq.	Date of Notification						
		Database	Insp	Phone	Insp	Writing	Insp	2 nd Insp

Report Summary			
Case Type	Date	Insp	2 nd Insp
ECI, CNI	14/10/2022		

FISH HEALTH INSPECTORATE VISIT REPORT

SUMMARY FOR INFORMATION OF SITE OPERATOR

BUSINESS No	FB0125	DATE OF VISIT	03/10/2022
SITE No	FS1321	SITE NAME	Barcaldine Hatchery Incubation 1
CASE No	20220459	INSPECTOR	██████████

Inspection under the Aquatic Animal Health (Scotland) Regulations 2009

The above site was inspected, in accordance with the Aquatic Animal Health (Scotland) Regulations 2009.

All epidemiological units were inspected. On this occasion no samples were taken for disease analysis. The Inspector did not observe any clinical signs associated with the listed diseases as described in the Aquatic Animal Health (Scotland) Regulations 2009.

Records

The surveillance frequency category of the site was assessed as high. An inspection under the Aquatic Animal Health (Scotland) Regulations 2009 will be conducted annually. The category of the site will be reassessed on a routine basis and updated as required.

The information required for the public record of aquaculture production businesses regarding this site was verified and where necessary updated. The following records were also inspected to ensure that the conditions of authorisation for your Aquaculture Production Business (APB) are being met:

Aquaculture animal and aquaculture animal product movement records were inspected and appeared to be adequately maintained.

Records in relation to aquaculture animals transported by the business were inspected and found to be adequately maintained.

Mortality records were inspected and found to be adequately maintained.

No mortality levels exceeding the reporting criteria have been recorded since the last inspection.

Reports detailing the results of animal health surveillance carried out by or on behalf of the business and/or Marine Scotland were available for inspection.

The biosecurity measures plan for the site was inspected and found to be adequately maintained and implemented.

Inspection under the Aquaculture and Fisheries (Scotland) Act 2007

R04

The site was also inspected in accordance with the Aquaculture and Fisheries (Scotland) Act 2007 with respect to section 5 regarding containment and escapes.

On this occasion the site was found to be satisfactory.

Please contact myself or the duty inspector should you require any further information or have any queries regarding this report.

Signed:

A black rectangular box redacting the signature of the Fish Health Inspector.

Fish Health Inspector

Date: 14/10/2022

The Fish Health Inspectorate Service Charter detailing standards of service is available on the Marine Scotland website at <https://www.gov.scot/publications/fish-health-inspectorate-service-charter/>

Case No: 2022-0460 Date of visit: 03/10/2022

Time spent on site: Main Inspector:

Site No: FS1323 Site Name: Barcaldine Hatchery Incubation 3
Business No: FB0125 Business Name: Scottish Sea Farms Ltd

Case Types: 1 ECI 2 CNI 3 4 5 6

Water Temp (°C): 5.9 Thermometer No: Site FHI 045 completed

Observations: Region: ST Water type: F CoGP MA:

Dead/weak/abnormally behaving fish present? Y If yes, see additional information/clinical score sheet.
Clinical signs of disease observed? N If yes, see additional information/clinical score sheet.
Gross pathology observed? N If yes, see additional information/clinical score sheet.
Diagnostic samples taken? N

UNI/REG only - if unable to carry out intended visit detail reason below:

Additional Case Information:

Resent mortality low but attributed to hatch fail. No treatments in over two years.

Very small number of dead fry observed.

site thermometer used for biosecurity reasons.

Case No: Site No:

Date of Visit: Inspector(s):

Registration/Authorisation Details

1. Business/site details summary checked by site representative?

2. Changes made to details?

Site Details (include cleaner fish for all sections)

Total No facilities	<input type="text" value="1"/>	Facilities stocked	<input type="text" value="1"/>	No facilities inspected	<input type="text" value="1"/>
Species	<input type="text" value="sal"/>				
Age group	<input type="text" value="first feed"/>				
No Fish	<input type="text" value="882,577"/>				
Mean Fish Wt	<input "<1g"="" type="text" value=""/>				
Next Fallow Date (Site)	<input type="text" value="17/10/22"/>	Next Input Date (Site)	<input type="text" value="9/1/23"/>		
Recent (last 4 wks) disease problems?	<input type="text" value="N"/>		Any escapes (since last visit)?	<input type="text" value="N"/>	
If yes, detail:	<input type="text" value=""/>				

Movement Records

1. Movement records available for inspection?

2. Date of last inspection:

3. Are records complete and correctly entered?

4. Are movement records available for dead fish and waste?

5. Are records complete and correctly entered?

6. Are health certificates for introductions (outwith GB) available?

Transport Records

1. Are any movements carried out by (or on behalf) of the business (not using a STB)?

If yes, is there a system in place for maintenance of transportation records?

Mortality Records

1. Mortality records available for inspection?

2. How are mortalities disposed of?

If other detail:

3. Mortality records complete and correctly entered?

4. Recent mortality (last 4 wks):

5. Evidence of recent increased/atypical mortalities?

If yes, facility nos/no mortality per facility/no stock per facility/reason:

6. Any other peaks in mortality during period checked?

If yes, detail:

7. Have increased (unexplained) mortalities been reported to vet or FHI?

If yes, detail action:

8. Have 'mortality events' been reported to FHI? If no, enter details on mortality events sheet.

Treatments and Medicines Records

1. Recent treatments (see comment)?	<input type="checkbox"/>	N
If yes, detail: <input type="text"/>		
If other, detail: <input type="text"/>		
2. Medicines records available for inspection?	<input type="checkbox"/>	N/A
3. Are records complete and correctly entered?	<input type="checkbox"/>	
4. Are fish in a withdrawal period?	<input type="checkbox"/>	N
5. If yes, what treatment(s)?	<input type="text"/>	
If other, detail: <input type="text"/>		
6. Are medicines stored appropriately?	<input type="checkbox"/>	N/A

Biosecurity Records

1. Biosecurity records available for inspection?	<input type="checkbox"/>	Y
2. Has the manner and frequency of mortality removal, recording and safe disposal been considered?	<input type="checkbox"/>	Y
3. Has the manner and period in which the APB will notify Scottish Ministers or veterinary professional of any <i>increased (unexplained)</i> mortality at the site been included?	<input type="checkbox"/>	Y
4. Has the action that will be taken in the event that the presence or suspicion of the presence of a listed disease is detected been included and <i>how</i> and <i>when</i> that will be notified to Scottish Ministers?	<input type="checkbox"/>	Y
5. Has the health status of aquaculture animals being stocked on the farm site been covered (equal or higher health status, certification if required)?	<input type="checkbox"/>	Y
6. Have the husbandry and biosecurity measures implemented between each epidemiological unit to minimise transmission of disease been covered (movement of staff, visitors, equipment, live or dead fish etc.)?	<input type="checkbox"/>	Y
7. Is documentation available regarding the measures in place to maintain the physical containment of aquaculture animals held on site?	<input type="checkbox"/>	Y
8. Have the biosecurity procedures been adequately implemented on site?	<input type="checkbox"/>	Y
If no, detail: <input type="text"/>		

Results of Surveillance

1. Has any animal health surveillance been carried out by, or on behalf of, the business?	<input type="checkbox"/>	Y
2. If yes, are results available for inspection?	<input type="checkbox"/>	Y
3. Any significant results?	<input type="checkbox"/>	N
If yes, detail (if not detailed under recent disease problems). <input type="text"/>		

Records checked between:	<input type="text" value="7/12/21-28/9/22"/>
--------------------------	--

Case Number:	2022-0460	Site No:	FS1323	Insp:	
Date of Visit	03/10/2022	No of movements/supp./dest.			Score
Live fish movements		0	1-5	6-10	>10
Movements on (from out with GB) of susceptible species	Frequency of movements on from equivalent MS	0	5	10	14
	Frequency of movements on from equivalent zone or compartment including third country	0	9	18	26
	Number of suppliers	0	5	10	14
Movements off	Frequency of movements off	0	3	6	10
	Number of destinations	0	3	6	10
Exposure via water	Site contacts	0	1-5	6-10	
Water contacts with other farms (holding species susceptible to same diseases)	Farm is protected (secure water supply through disinfection or borehole)	0			
	Farm is on-line or in a coastal zone with category I farms upstream or within 1 tidal excursion	1	2	4	
	Farm is on-line or in a coastal zone with category III farms upstream or within 1 tidal excursion	1	3	6	
	Farm is on-line or in a coastal zone with category V farms upstream or within 1 tidal excursion	1	4	8	
Management practices		None	Secure	Unsecure	
Water contacts with processors	Any processing plant discharging into adjacent waters	0	1	2	
On farm processing within the rules of the directive	No on farm processing	0			
	Processing own fish (re-cycling risk)	1			
	Processing fish from MS of equivalent status	2			
	Processing fish from zone or compartment of equivalent status	4			
	Processing fish from Category III farm	8			
	Processing fish from Category V farm	10			
Disposal of fish and fish by-products	Site's own waste only processed.	0			
	Common processes with other farms	3			
	Collection point for waste from other farms	5			
Use of unpasteurised feeds	No feeding of unpasteurised feed	0			
	Feeding unpasteurised feed	5			
Biosecurity	Number of sites	1	2 or 3	≥ 4	
Contacts with other sites	Sites operating from single shorebase	0	1	2	
	Sites sharing staff and equipment	0	1	2	
Disinfection of equipment between sites, use of footbaths etc	Yes	0			
	No	1			
CoGP/Regulator					
Practices in accordance with regulator or industry code of practice	Yes	0			
	No	3			
Platform access to cages	Yes	0			
	No	2			
Total Rank					27 HIGH

Case No: **2022-0460**

Site No: **FS1323**

Sea Lice Inspection (Seawater Sites Only)

1. Has the site experienced sea lice problems in the previous 4 years?
2. Is the CoGP Farm Management Area (or equivalent) followed synchronously on a single year class basis?
3. Does the site have access to a range of licenced in-feed and bath sea lice medications (including deltamethrin, azamethiphos and emamectin benzoate) as well as access to suitable biological and/or mechanical control measures, and can these be deployed in a reasonable period of time?
4. Is there a signed documented farm management agreement or statement relevant to the site and CoGP Farm Management Area (or equivalent)?
5. Are sea lice count records available for inspection? (Legal SSI, CoGP Annex 6)
6. Do records adequately reflect the required standard specified in the SSI and the CoGP? (Legal SSI, CoGP Annex 6)
7. Are sea lice (*L. salmonis*) record levels below the suggested criteria for treatment in the CoGP during the period that records are inspected? (CoGP Annex 6)
8. Have average adult female sea lice (*L. salmonis*) numbers per fish been at a level of 3 or above (prior to w/b 10/6/19) or 2 or above (from w/b 10/6/19) during the period that records are inspected?
If yes, have these been reported to the Fish Health Inspectorate? If no, FHI see comment.
9. Is *C. elongatus* infestation at a level which is considered to cause significant welfare problems? (CoGP 4.3.81, 5.3.50)
10. Have therapeutic treatments been administered or other actions taken when *L. salmonis* levels have exceeded the suggested criteria for treatment or where *C. elongatus* is considered to have welfare implications? (CoGP 4.3.82, 5.3.51)
11. Has any other action been taken (where applicable)?
12. Have therapeutic treatments or the actions taken had a significant impact upon the lice levels recorded?
13. Are treatments, where conducted, carried out in cooperation between participating farms?
14. Is there a harvesting strategy for the site, where fewer populations or part populations are held without treatment for sea lice?
15. Is there a site specific written lice management procedure with waypoints describing set actions to deal with recognised scenarios during the escalation of a sea lice infestation?
16. Do the sea lice levels observed on stocks reflect sea lice count data? If no please detail reasons.

Containment Inspection

1. Has the site experienced equipment damage due to predators in the current or previous production cycles? N
2. Are measures in place to mitigate against the predation experienced on site? (Detail below) Y
indoors
If other, detail below:
3. Have escape incidents or events been experienced on or in the vicinity of the site since the last FHI inspection? N
If Yes proceed with questions 4 – 9. If No skip to question 10
4. Have these been reported to Scottish Ministers?
5. Have these been reported to local DSFB forthwith (where they exist)? (CoGP – 4.4.37, 5.4.17)
6. Have these been reported to the SSPO and local fisheries trusts forthwith (where they exist)? (CoGP – 4.4.37, 5.4.17)
7. Were methods (if any) used to recover escapees? If yes give detail
8. If gill nets were deployed was this action agreed with local wild fish interests and was permission given by Scottish Ministers? (Legal, CoGP – 4.4.38, 5.4.18)
9. What action was taken to prevent and minimise the risk of further escapes? (Not covered in code but could be considered under satisfactory measures of the Act)
10. Is the site inspected as satisfactory with regards to containment? If no, please detail reason(s) Y

FISH HEALTH INSPECTORATE VISIT REPORT

SUMMARY FOR INFORMATION OF SITE OPERATOR

BUSINESS No	FB0125	DATE OF VISIT	03/10/2022
SITE No	FS1323	SITE NAME	Barcaldine Hatchery Incubation 3
CASE No	20220460	INSPECTOR	██████████

Inspection under the Aquatic Animal Health (Scotland) Regulations 2009

The above site was inspected, in accordance with the Aquatic Animal Health (Scotland) Regulations 2009.

All epidemiological units were inspected. On this occasion no samples were taken for disease analysis. The Inspector did not observe any clinical signs associated with the listed diseases as described in the Aquatic Animal Health (Scotland) Regulations 2009.

Records

The surveillance frequency category of the site was assessed as high. An inspection under the Aquatic Animal Health (Scotland) Regulations 2009 will be conducted annually. The category of the site will be reassessed on a routine basis and updated as required.

The information required for the public record of aquaculture production businesses regarding this site was verified and where necessary updated. The following records were also inspected to ensure that the conditions of authorisation for your Aquaculture Production Business (APB) are being met:

Aquaculture animal and aquaculture animal product movement records were inspected and appeared to be adequately maintained.

Records in relation to aquaculture animals transported by the business were inspected and found to be adequately maintained.

Mortality records were inspected and found to be adequately maintained.

No mortality levels exceeding the reporting criteria have been recorded since the last inspection.

Reports detailing the results of animal health surveillance carried out by or on behalf of the business and/or Marine Scotland were available for inspection.

The biosecurity measures plan for the site was inspected and found to be adequately maintained and implemented.

Inspection under the Aquaculture and Fisheries (Scotland) Act 2007

R04

The site was also inspected in accordance with the Aquaculture and Fisheries (Scotland) Act 2007 with respect to section 5 regarding containment and escapes.

On this occasion the site was found to be satisfactory.

Please contact myself or the duty inspector should you require any further information or have any queries regarding this report.

Signed:

A black rectangular box redacting the signature of the Fish Health Inspector.

Date: 14/10/2022

Fish Health Inspector

The Fish Health Inspectorate Service Charter detailing standards of service is available on the Marine Scotland website at <https://www.gov.scot/publications/fish-health-inspectorate-service-charter/>

Case No:	<input type="text" value="2022-0463"/>	Date of visit:	<input type="text" value="05/10/2022"/>			
Time spent on site:	<input type="text" value="2 hours"/>	Main Inspector:	<input type="text" value=""/>			
Site No:	<input type="text" value="FS1067"/>	Site Name:	<input type="text" value="Inverawe (East) Etive 2"/>			
Business No:	<input type="text" value="FB0456"/>	Business Name:	<input type="text" value="Dawnfresh Farming Ltd"/>			
Case Types:	1 <input type="text" value="ECI"/>	2 <input type="text" value="CNI"/>	3 <input type="text" value="SLI"/>	4 <input type="text" value="VMD"/>	5 <input type="text" value=""/>	6 <input type="text" value=""/>
Water Temp (°C):	<input type="text" value="13.2"/>	Thermometer No:	<input type="text" value="T146"/>	FHI 045 completed	<input type="text" value=""/>	
Observations:	Region:	ST	Water type:	S	CoGP MA	M-36
Dead/weak/abnormally behaving fish present?	<input type="text" value="Y"/>	If yes, see additional information/clinical score sheet.				
Clinical signs of disease observed?	<input type="text" value="N"/>	If yes, see additional information/clinical score sheet.				
Gross pathology observed?	<input type="text" value="N"/>	If yes, see additional information/clinical score sheet.				
Diagnostic samples taken?	<input type="text" value="N"/>					

UNI/REG only - if unable to carry out intended visit detail reason below:

Additional Case Information:

Mort reports; 29/8/22 1.63% (6593 fish) furunculosis. 12/9/22 6.17% 14878 fish, plankton bloom.

Fish input; splits from other Etive sites and Rocks lodge in January.

All fish were vaccinated for Furunc. Etive 2 and 3 have had antibiotic treatment.

Aquatet treatment 1/8/22 to 9/8/22 - withdraw period ended 26/9/22. Currently on withdrawal for Azasure (azamethiphos) in pens E1 and E6.

Health reports; 12/7/22 - furunculosis, Piscine orthoreovirus (HSMI). 14/9/22 Brachiomonas cysticola and paranucleospora theridion

Certificate available for import 18/5/22; wrong number and site destination but they had consulted with [REDACTED] at the time and email correspondence available to view.

On site inspection 3 dead fish were observed. No moribund fish were observed.

Lice numbers 17/9/22 3.1 average adult female, 24/9/22 5.4 average adult female. No lice damage to the head area of the fish on inspection. Grazing damage - grey skin observed on the dorsal surface of some fish. Two well boats available next week for treatment of all the Etive sites and tarp treatments planed at Etive 2 and 3. Very heavy and persistent rain will reduce the salinity in the loch and it is hoped that this will reduce reinfection post treatments.

Case No: **2022-0463** Site No: **FS1067**
 Date of Visit: **05/10/2022** Inspector(s): **[REDACTED]**

Registration/Authorisation Details

- 1. Business/site details summary checked by site representative? Y
- 2. Changes made to details? Y

Site Details (include cleaner fish for all sections)

Total No facilities	6	Facilities stocked	6	No facilities inspected	6
Species	RTR				
Age group	2012-2022				
No Fish	276,831				
Mean Fish Wt	728g				
Next Fallow Date (Site)	Dec 2022	Next Input Date (Site)	Jan 2023		
Recent (last 4 wks) disease problems?		Y	Any escapes (since last visit)?		N
If yes, detail:	furunculosis, plankton[- gill issues]				

Movement Records

- 1. Movement records available for inspection? Y
- 2. Date of last inspection: **07/12/2021**
- 3. Are records complete and correctly entered? Y
- 4. Are movement records available for dead fish and waste? Y
- 5. Are records complete and correctly entered? Y
- 6. Are health certificates for introductions (outwith GB) available? Y

Transport Records

- 1. Are any movements carried out by (or on behalf) of the business (not using a STB)? Y
- If yes, is there a system in place for maintenance of transportation records? Y

Mortality Records

- 1. Mortality records available for inspection? Y
- 2. How are mortalities disposed of? **Whole fish - Dundas Chemicals**
- If other detail: **[REDACTED]**
- 3. Mortality records complete and correctly entered? Y
- 4. Recent mortality (last 4 wks): **5/9 1.33% furunc, 12/9 6.17% plankton 19/9 0.07%, 26/9/22 0.14%**
- 5. Evidence of recent increased/atypical mortalities? Y
- If yes, facility nos/no mortality per facility/no stock per facility/reason: **[REDACTED]**
- 6. Any other peaks in mortality during period checked? Y
- If yes, detail: **furunculosis 29/8/22 1.63% , 5/9 1.33%**
- 7. Have increased (unexplained) mortalities been reported to vet or FHI? Y
- If yes, detail action: **Aquatet treatment for furunculosis**
- 8. Have 'mortality events' been reported to FHI? If no, enter details on mortality events sheet. Y

Treatments and Medicines Records

1. Recent treatments (see comment)?	<input type="checkbox"/>	Y
If yes, detail: Azasure		
If other, detail:		
2. Medicines records available for inspection?	<input type="checkbox"/>	Y
3. Are records complete and correctly entered?	<input type="checkbox"/>	Y
4. Are fish in a withdrawal period?	<input type="checkbox"/>	Y
5. If yes, what treatment(s)?	<input type="checkbox"/>	Azasure
If other, detail:		
6. Are medicines stored appropriately?	<input type="checkbox"/>	Y

Biosecurity Records

1. Biosecurity records available for inspection?	<input type="checkbox"/>	Y
2. Has the manner and frequency of mortality removal, recording and safe disposal been considered?	<input type="checkbox"/>	Y
3. Has the manner and period in which the APB will notify Scottish Ministers or veterinary professional of any <i>increased (unexplained)</i> mortality at the site been included?	<input type="checkbox"/>	Y
4. Has the action that will be taken in the event that the presence or suspicion of the presence of a listed disease is detected been included and <i>how</i> and <i>when</i> that will be notified to Scottish Ministers?	<input type="checkbox"/>	Y
5. Has the health status of aquaculture animals being stocked on the farm site been covered (equal or higher health status, certification if required)?	<input type="checkbox"/>	Y
6. Have the husbandry and biosecurity measures implemented between each epidemiological unit to minimise transmission of disease been covered (movement of staff, visitors, equipment, live or dead fish etc.)?	<input type="checkbox"/>	Y
7. Is documentation available regarding the measures in place to maintain the physical containment of aquaculture animals held on site?	<input type="checkbox"/>	Y
8. Have the biosecurity procedures been adequately implemented on site?	<input type="checkbox"/>	N
If no, detail: detailed incineration but not currently an option on site, to be removed.		

Results of Surveillance

1. Has any animal health surveillance been carried out by, or on behalf of, the business?	<input type="checkbox"/>	Y
2. If yes, are results available for inspection?	<input type="checkbox"/>	Y
3. Any significant results?	<input type="checkbox"/>	Y
If yes, detail (if not detailed under recent disease problems).		

furunculosis	Records checked between:	7/12/21- 5/10/22
--------------	--------------------------	------------------

Case no: Site No: Date of visit/
Sampling:

Priority samples: VI BA PA MG HI

Time sampling starts/ends: Inspector: VMD No.

Environmental conditions: 1 2 3 4 5

Summary samples HIST BA MG VI PA Total Samples

Add Fish/Pools - click

	Pool/Fish No												
	Fish nos	1	2										
	Pool Group												
Stock Details	Species	RTR	RTR										
	Average weight	500g	500g										
	Sex												
	Water Type	SW	SW										
	Stock Origin	Rocks Lodge	Rocks Lodge										
	Facility No	E3	E2										

10/2022 Additional Sample Information:

Total Tests assigned

Case Number:	2022-0463	Site No:	FS1067	Insp:		
Date of Visit	05/10/2022	No of movements/supp./dest.			Score	
Live fish movements		0	1-5	6-10	>10	
Movements on (from out with GB) of susceptible species	Frequency of movements on from equivalent MS	0	5	10	14	5
	Frequency of movements on from equivalent zone or compartment including third country	0	9	18	26	0
	Number of suppliers	0	5	10	14	5
Movements off	Frequency of movements off	0	3	6	10	6
	Number of destinations	0	3	6	10	3
Exposure via water	Site contacts	0	1-5	6-10		
Water contacts with other farms (holding species susceptible to same diseases)	Farm is protected (secure water supply through disinfection or borehole)	0				
	Farm is on-line or in a coastal zone with category I farms upstream or within 1 tidal excursion	1	2	4		2
	Farm is on-line or in a coastal zone with category III farms upstream or within 1 tidal excursion	1	3	6		
	Farm is on-line or in a coastal zone with category V farms upstream or within 1 tidal excursion	1	4	8		
Management practices		None	Secure	Unsecure		
Water contacts with processors	Any processing plant discharging into adjacent waters	0	1	2		1
On farm processing within the rules of the directive	No on farm processing	0				
	Processing own fish (re-cycling risk)	1				1
	Processing fish from MS of equivalent status	2				
	Processing fish from zone or compartment of equivalent status	4				
	Processing fish from Category III farm	8				
	Processing fish from Category V farm	10				
Disposal of fish and fish by-products	Site's own waste only processed.	0				
	Common processes with other farms	3				3
	Collection point for waste from other farms	5				
Use of unpasteurised feeds	No feeding of unpasteurised feed	0				0
	Feeding unpasteurised feed	5				
Biosecurity	Number of sites	1	2 or 3	≥ 4		
Contacts with other sites	Sites operating from single shorebase	0	1	2		2
	Sites sharing staff and equipment	0	1	2		2
Disinfection of equipment between sites, use of footbaths etc	Yes	0				0
	No	1				
CoGP/Regulator						
Practices in accordance with regulator or industry code of practice	Yes	0				0
	No	3				
Platform access to cages	Yes	0				0
	No	2				
Total Rank					30	HIGH

Case No: **2022-0463**

Site No: **FS1067**

Sea Lice Inspection (Seawater Sites Only)

- 1. Has the site experienced sea lice problems in the previous 4 years?
- 2. Is the CoGP Farm Management Area (or equivalent) fallowed synchronously on a single year class basis?
- 3. Does the site have access to a range of licenced in-feed and bath sea lice medications (including deltamethrin, azamethiphos and emamectin benzoate) as well as access to suitable biological and/or mechanical control measures, and can these be deployed in a reasonable period of time?
- 4. Is there a signed documented farm management agreement or statement relevant to the site and CoGP Farm Management Area (or equivalent)?
- 5. Are sea lice count records available for inspection? (Legal SSI, CoGP Annex 6)
- 6. Do records adequately reflect the required standard specified in the SSI and the CoGP? (Legal SSI, CoGP Annex 6)
- 7. Are sea lice (*L. salmonis*) record levels below the suggested criteria for treatment in the CoGP during the period that records are inspected? (CoGP Annex 6)
- 8. Have average adult female sea lice (*L. salmonis*) numbers per fish been at a level of 3 or above (prior to w/b 10/6/19) or 2 or above (from w/b 10/6/19) during the period that records are inspected?
- If yes, have these been reported to the Fish Health Inspectorate? If no, FHI see comment.
- 9. Is *C. elongatus* infestation at a level which is considered to cause significant welfare problems? (CoGP 4.3.81, 5.3.50)
- 10. Have therapeutic treatments been administered or other actions taken when *L. salmonis* levels have exceeded the suggested criteria for treatment or where *C. elongatus* is considered to have welfare implications? (CoGP 4.3.82, 5.3.51)
- 11. Has any other action been taken (where applicable)?
- 12. Have therapeutic treatments or the actions taken had a significant impact upon the lice levels recorded?
- 13. Are treatments, where conducted, carried out in cooperation between participating farms?
- 14. Is there a harvesting strategy for the site, where fewer populations or part populations are held without treatment for sea lice?
- 15. Is there a site specific written lice management procedure with waypoints describing set actions to deal with recognised scenarios during the escalation of a sea lice infestation?
- 16. Do the sea lice levels observed on stocks reflect sea lice count data? If no please detail reasons.

Containment Inspection

- 1. Has the site experienced equipment damage due to predators in the current or previous production cycles?
- 2. Are measures in place to mitigate against the predation experienced on site? (Detail below)
- top nets seal pro nets
- If other, detail below:
- 3. Have escape incidents or events been experienced on or in the vicinity of the site since the last FHI inspection?
- If Yes proceed with questions 4 – 9. If No skip to question 10
- 4. Have these been reported to Scottish Ministers?
- 5. Have these been reported to local DSFB forthwith (where they exist)? (CoGP – 4.4.37, 5.4.17)
- 6. Have these been reported to the SSPO and local fisheries trusts forthwith (where they exist)? (CoGP – 4.4.37, 5.4.17)
- 7. Were methods (if any) used to recover escapees? If yes give detail
- 8. If gill nets were deployed was this action agreed with local wild fish interests and was permission given by Scottish Ministers? (Legal, CoGP – 4.4.38, 5.4.18)
- 9. What action was taken to prevent and minimise the risk of further escapes? (Not covered in code but could be considered under satisfactory measures of the Act)
- 10. Is the site inspected as satisfactory with regards to containment? If no, please detail reason(s)

Case No: 2022-0463

Site No: FS1067

Date of Visit: 05/10/2022

Inspector: [REDACTED]

Point of Compliance

1. Is the farm under inspection located within a farm management area?

If N, no further questions require completion.

Points of Compliance for Both Farm Management Agreements and Statements

2. Has a current farm management agreement or statement (FMAg/S) been prepared?

3. Is the current FMAg/S available for inspection?

4. Does the FMAg/S identify the relevant farm management area?

5. Does the FMAg/S identify the fish farm site(s) to which it applies?

6. Does the FMAg/S identify the date of commencement of the agreement or statement?

7. Does the FMAg/S identify the date of review?

Arrangements for Fish Health Management

8. Does the FMAg/S identify the minimum health standards for the stocks to be introduced to the area or farm?

9. Does the FMAg/S identify the vaccination requirements for stocks held in the area or farm?

10. Does the FMAg/S identify the species of fish which may be stocked into the area or farm?

11. Does the FMAg/S identify the maximum stocking density of any pen on any farm in the area or the individual farm?

12. Does the FMAg/S identify the arrangements for the storage and disposal of any dead fish from any fish farm in the area or the individual farm?

Arrangements for The Management of Sea Lice

13. Does the FMAg/S identify arrangements for the sharing of data on sea lice numbers and treatments?

14. Does the FMAg/S identify the availability and the use of medicines on farms covered by the agreement of statement?

15. Does the FMAg/S identify any requirements for the sensitivity testing of available treatments for sea lice on farms in the area or individual farms?

16. Does the FMAg/S identify the circumstances under which biological controls and cleaner fish are to be used on farms in the area or individual farms?

17. Does the FMAg/S identify the arrangements for synchronous treatments on farms within the area?

Live Fish Movements

18. Does the FMAg/S identify the circumstances when live fish may be introduced or removed from the area or farm?

19. Does the FMAg/S identify the arrangements for the movement of live fish on and off sites in the area or individual farms?

Harvesting

20. Does the FMAg/S identify acceptable harvest practices on farms in the area or individual farms?

Fallowing

21. Does the FMAg/S identify the dates by which the area or individual farm will be fallow and the earliest date when a farm or area may be restocked?

22. Does the FMAg/S identify whether one or more year classes may be stocked onto sites covered by the agreement or statement?

23. Does the FMAg/S identify whether broodstock or potential broodstock are to be kept on any site covered by the agreement or statement?

Point of Compliance for Farm Management Agreements Only

24. Does the farm management agreement include arrangements for persons to become, or cease to be, parties to the agreement?

Management and operation

25. Is the fish farm being managed and operated in accordance with the agreement or statement?

26. What is the version no/date of issue of the FMAg/S?

Case No: 2022-0463

Date of visit: 05/10/2022

Site No: FS1067

Inspector: [REDACTED]

Results Summary	Freq.	Date of Notification						
		Database	Insp	Phone	Insp	Writing	Insp	2 nd Insp

Report Summary			
Case Type	Date	Insp	2 nd Insp
ECI, CNI,SLI,VMD	14/11/2022		

FISH HEALTH INSPECTORATE VISIT REPORT

SUMMARY FOR INFORMATION OF SITE OPERATOR

BUSINESS NO	FB0456	DATE OF VISIT	05/10/2022
SITE NO	FS1067	SITE NAME	Inverawe (East) Etive 2
CASE NO	20220463	INSPECTOR	[REDACTED]

Inspection under the Aquatic Animal Health (Scotland) Regulations 2009

The above site was inspected, in accordance with the Aquatic Animal Health (Scotland) Regulations 2009.

All epidemiological units were inspected. On this occasion no samples were taken for disease analysis. The Inspector did not observe any clinical signs associated with the listed diseases as described in the Aquatic Animal Health (Scotland) Regulations 2009.

Records

The surveillance frequency category of the site was assessed as high. An inspection under the Aquatic Animal Health (Scotland) Regulations 2009 will be conducted annually. The category of the site will be reassessed on a routine basis and updated as required.

The information required for the public record of aquaculture production businesses regarding this site was verified and where necessary updated. The following records were also inspected to ensure that the conditions of authorisation for your Aquaculture Production Business (APB) are being met:

Aquaculture animal and aquaculture animal product movement records were inspected and appeared to be adequately maintained.

Records in relation to aquaculture animals transported by the business were inspected and found to be adequately maintained.

Mortality records were inspected and found to be adequately maintained.

Mortality levels had exceeded the reporting criteria since the last inspection and had been reported to the Fish Health Inspectorate as required.

Reports detailing the results of animal health surveillance carried out by or on behalf of the business and/or Marine Scotland were available for inspection.

The biosecurity measures plan for the site was inspected and found to be adequately maintained and implemented.

R25

Inspection under the Animals and Animal Products (Examination for Residues and Maximum Residue Limits) (England and Scotland) Regulations 2015

Medicine records were inspected and found to be adequately maintained.

Samples were taken to be analysed for veterinary residues.

Inspection under the Aquaculture and Fisheries (Scotland) Act 2007

The site was also inspected in accordance with the Aquaculture and Fisheries (Scotland) Act 2007, as amended, with respect to section 3 regarding parasites (sea lice), section 4A regarding fish farm management agreements and statements and section 5 regarding containment and escapes.

On this occasion the site was found to be satisfactory with regards to parasites, fish farm management agreements and statements and containment and escapes.

Please contact myself or the duty inspector should you require any further information or have any queries regarding this report.

Signed:



Date: 14/11/2022

Fish Health Inspector

The Fish Health Inspectorate Service Charter detailing standards of service is available on the Marine Scotland website at <https://www.gov.scot/publications/fish-health-inspectorate-service-charter/>

Case No: 2022-0464 Date of visit: 05/10/2022

Time spent on site: 1 hour Main Inspector: [Redacted]

Site No: FS1101 Site Name: Etive 3 (Port na Mine)

Business No: FB0456 Business Name: Dawnfresh Farming Ltd

Case Types: 1 REP 2 REG 3 4 5 6

Water Temp (°C): Thermometer No: FHI 045 completed

Observations: Region: ST Water type: S CoGP MA: M-36

- Dead/weak/abnormally behaving fish present? If yes, see additional information/clinical score sheet.
- Clinical signs of disease observed? If yes, see additional information/clinical score sheet.
- Gross pathology observed? If yes, see additional information/clinical score sheet.
- Diagnostic samples taken?

UNI/REG only - if unable to carry out intended visit detail reason below:

Additional Case Information:

Mort events; 29/8/22 2.42% (6731 fish) furunculosis, 12/9/22 7.02% 26000 fish - plankton bloom

Plankton mainly effected pen P3.

Aquatet treatment 1/8/22 to 10/8/22. 19/9 Azasure wellboat treatment. Azasure and Alphamax tarp treatment week 19/9 and 26/9/22.

Surveillance frequency sheet completed as noted import on movement records. Surveillance frequency changed from Low to High. As site has been inspected in October 2022 it will be scheduled an ECI visit in 2023.

Site inspection carried out due to reported increased mort figures however numbers have now reduced to below the reporting threshold and no moribund fish were observed on site inspection. Dorsal sea lice grazing was observed but no head damage.

Four sites stocked in area, Lice numbers for average adult females are as follows; week 17/9/22 Etive 2 3.1, Etive 3 2.9, Etive 4 is 5.2, Etive 6 is 8.9; week 24/9/22 Etive 2 is 5.4, Etive 3 is 2.7, Etive 4 is 12.1, Etive 6 is 13.3

In the last two weeks in the area of Loch Etive 19 pens have been treated, 6 are on harvest plan and 4 remain to be treated. Have been using well boat and trap treatments, Azasure, Salmosan and Alphamax. Currently have two wellboats for the area, one for 8 days and one for two weeks. Recent heavy and persistent rain will reduce the salinity in the loch and hopefully reduce reinfection.

Had been harvesting at an increase level but the main harvest boat was pulled by company operators (not F0456) to work on their sites so rate of harvest has been greatly reduced. Hope to be getting the harvest boat back. Currently harvesting 12-14 tonnes/day but if they get the harvest boat back this can increase to 200 tonnes a week.

Case No: Site No:

Date of Visit: Inspector(s):

Registration/Authorisation Details

1. Business/site details summary checked by site representative?

2. Changes made to details?

Site Details (include cleaner fish for all sections)

Total No facilities	<input type="text" value="10"/>	Facilities stocked	<input type="text" value="10"/>	No facilities inspected	<input type="text" value="10"/>
Species	<input type="text" value="RTR"/>				
Age group	<input type="text" value="2020-21-22"/>				
No Fish	<input type="text" value="343,859"/>				
Mean Fish Wt	<input type="text" value="1kg"/>				
Next Fallow Date (Site)		Next Input Date (Site)			
Recent (last 4 wks) disease problems?		<input type="text" value="Y"/>	Any escapes (since last visit)?		<input type="text" value="N"/>
If yes, detail:	<input type="text" value="furunculosis and plankton bloom"/>				

Movement Records

1. Movement records available for inspection?

2. Date of last inspection:

3. Are records complete and correctly entered?

4. Are movement records available for dead fish and waste?

5. Are records complete and correctly entered?

6. Are health certificates for introductions (outwith GB) available?

Transport Records

1. Are any movements carried out by (or on behalf) of the business (not using a STB)?

If yes, is there a system in place for maintenance of transportation records?

Mortality Records

1. Mortality records available for inspection?

2. How are mortalities disposed of?

If other detail:

3. Mortality records complete and correctly entered?

4. Recent mortality (last 4 wks):

5. Evidence of recent increased/atypical mortalities?

If yes, facility nos/no mortality per facility/no stock per facility/reason:

6. Any other peaks in mortality during period checked?

If yes, detail:

7. Have increased (unexplained) mortalities been reported to vet or FHI?

If yes, detail action:

8. Have 'mortality events' been reported to FHI? If no, enter details on mortality events sheet.

Treatments and Medicines Records

1. Recent treatments (see comment)?	<input type="checkbox"/>	Y
If yes, detail: Azasure Alphamax Aquatet		
If other, detail:		
2. Medicines records available for inspection?	<input type="checkbox"/>	Y
3. Are records complete and correctly entered?	<input type="checkbox"/>	Y
4. Are fish in a withdrawal period?	<input type="checkbox"/>	Y
5. If yes, what treatment(s)?	<input type="checkbox"/>	Azasure Alphamax
If other, detail:		
6. Are medicines stored appropriately?	<input type="checkbox"/>	Y

Biosecurity Records

1. Biosecurity records available for inspection?	<input type="checkbox"/>
2. Has the manner and frequency of mortality removal, recording and safe disposal been considered?	<input type="checkbox"/>
3. Has the manner and period in which the APB will notify Scottish Ministers or veterinary professional of any <i>increased (unexplained) mortality</i> at the site been included?	<input type="checkbox"/>
4. Has the action that will be taken in the event that the presence or suspicion of the presence of a listed disease is detected been included and <i>how</i> and <i>when</i> that will be notified to Scottish Ministers?	<input type="checkbox"/>
5. Has the health status of aquaculture animals being stocked on the farm site been covered (equal or higher health status, certification if required)?	<input type="checkbox"/>
6. Have the husbandry and biosecurity measures implemented between each epidemiological unit to minimise transmission of disease been covered (movement of staff, visitors, equipment, live or dead fish etc.)?	<input type="checkbox"/>
7. Is documentation available regarding the measures in place to maintain the physical containment of aquaculture animals held on site?	<input type="checkbox"/>
8. Have the biosecurity procedures been adequately implemented on site?	<input type="checkbox"/>
If no, detail:	

Results of Surveillance

1. Has any animal health surveillance been carried out by, or on behalf of, the business?	<input type="checkbox"/>	Y
2. If yes, are results available for inspection?	<input type="checkbox"/>	Y
3. Any significant results?	<input type="checkbox"/>	Y
If yes, detail (if not detailed under recent disease problems). furunculosis		

Records checked between:	6/10/21- 4/10/22
--------------------------	------------------

Case Number:	2022-0464	Site No:	FS1101	Insp:		
Date of Visit	05/10/2022	No of movements/supp./dest.			Score	
Live fish movements		0	1-5	6-10	>10	
Movements on (from out with GB) of susceptible species	Frequency of movements on from equivalent MS	0	5	10	14	5
	Frequency of movements on from equivalent zone or compartment including third country	0	9	18	26	
	Number of suppliers	0	5	10	14	5
Movements off	Frequency of movements off	0	3	6	10	3
	Number of destinations	0	3	6	10	3
Exposure via water	Site contacts	0	1-5	6-10		
Water contacts with other farms (holding species susceptible to same diseases)	Farm is protected (secure water supply through disinfection or borehole)	0				
	Farm is on-line or in a coastal zone with category I farms upstream or within 1 tidal excursion	1	2	4		2
	Farm is on-line or in a coastal zone with category III farms upstream or within 1 tidal excursion	1	3	6		
	Farm is on-line or in a coastal zone with category V farms upstream or within 1 tidal excursion	1	4	8		
Management practices		None	Secure	Unsecure		
Water contacts with processors	Any processing plant discharging into adjacent waters	0	1	2		1
On farm processing within the rules of the directive	No on farm processing	0				
	Processing own fish (re-cycling risk)	1				1
	Processing fish from MS of equivalent status	2				
	Processing fish from zone or compartment of equivalent status	4				
	Processing fish from Category III farm	8				
	Processing fish from Category V farm	10				
Disposal of fish and fish by-products	Site's own waste only processed.	0				
	Common processes with other farms	3				3
	Collection point for waste from other farms	5				
Use of unpasteurised feeds	No feeding of unpasteurised feed	0				0
	Feeding unpasteurised feed	5				
Biosecurity	Number of sites	1	2 or 3	≥ 4		
Contacts with other sites	Sites operating from single shorebase	0	1	2		2
	Sites sharing staff and equipment	0	1	2		2
Disinfection of equipment between sites, use of footbaths etc	Yes	0				0
	No	1				
CoGP/Regulator						
Practices in accordance with regulator or industry code of practice	Yes	0				0
	No	3				
Platform access to cages	Yes	0				0
	No	2				
Total Rank					27 HIGH	

Case No: 2022-0464

Date of visit: 05/10/2022

Site No: FS1101

Inspector: [Redacted]

Results Summary	Freq.	Date of Notification						
		Database	Insp	Phone	Insp	Writing	Insp	2 nd Insp

Report Summary			
Case Type	Date	Insp	2 nd Insp
Rep, reg	14/11/2022		

FISH HEALTH INSPECTORATE VISIT REPORT

SUMMARY FOR INFORMATION OF SITE OPERATOR

BUSINESS No	FB0456	DATE OF VISIT	05/10/2022
SITE No	FS1101	SITE NAME	Etive 3 (Port na Mine)
CASE No	20220464	INSPECTOR	[REDACTED]

Inspection under the Aquatic Animal Health (Scotland) Regulations 2009

The above site was inspected, in accordance with the Aquatic Animal Health (Scotland) Regulations 2009 and following reported increased mortalities.

All epidemiological units were inspected. On this occasion no samples were taken for disease analysis. The Inspector did not observe any clinical signs associated with the listed diseases as described in the Aquatic Animal Health (Scotland) Regulations 2009.

Records

The surveillance frequency category of the site was assessed as high. An inspection under the Aquatic Animal Health (Scotland) Regulations 2009 will be conducted annually. The category of the site will be reassessed on a routine basis and updated as required.

The information required for the public record of aquaculture production businesses regarding this site was verified and where necessary updated. The following records were also inspected to ensure that the conditions of authorisation for your Aquaculture Production Business (APB) are being met:

Aquaculture animal and aquaculture animal product movement records were inspected and appeared to be adequately maintained.

Mortality records were inspected and found to be adequately maintained.

Mortality levels had exceeded the reporting criteria since the last inspection and had been reported to the Fish Health Inspectorate as required.

Reports detailing the results of animal health surveillance carried out by or on behalf of the business and/or Marine Scotland were available for inspection.

Please contact myself or the duty inspector should you require any further information or have any queries regarding this report.

Signed:



Date: 14/11/2022

R25

Fish Health Inspector

The Fish Health Inspectorate Service Charter detailing standards of service is available on the Marine Scotland website at <https://www.gov.scot/publications/fish-health-inspectorate-service-charter/>

Case No:	2022-0466	Date of visit:	04/10/2022			
Time spent on site:	3 hours	Main Inspector:				
Site No:	FS0145	Site Name:	Mingarry Hatchery			
Business No:	FB0444	Business Name:	Hebridean Smolts Ltd			
Case Types:	1 ECI	2 CNI	3 VMD	4	5	6
Water Temp (°C):	10.5	Thermometer No:	Site	FHI 045 completed	N/A	
Observations:	Region:	WI	Water type:	F	CoGP MA	
Dead/weak/abnormally behaving fish present?	<input type="checkbox"/> N	If yes, see additional information/clinical score sheet.				
Clinical signs of disease observed?	<input type="checkbox"/> N	If yes, see additional information/clinical score sheet.				
Gross pathology observed?	<input type="checkbox"/> N	If yes, see additional information/clinical score sheet.				
Diagnostic samples taken?	<input type="checkbox"/> N					

UNI/REG only - if unable to carry out intended visit detail reason below:

Additional Case Information:

Remote paperwork completed 28/09/22 by [REDACTED] & [REDACTED]. Site inspection and paper work completed by [REDACTED], observed by [REDACTED]. New batch of eggs received on Friday 30th September of Stofnfiskur stock, due to go to sea in October 2023. The current stock on site has had a successful cycle with little mortality. From the physical inspection of the stock, no clinical signs of disease were observed. Fish have only been treated with Formalin this cycle and are not currently in withdrawal.

8 VMD samples taken by [REDACTED], observed by [REDACTED].

Water temperature taken using site thermometer due to biosecurity.

Case No: Site No:

Date of Visit: Inspector(s):

Registration/Authorisation Details

1. Business/site details summary checked by site representative?

2. Changes made to details?

Site Details (include cleaner fish for all sections)

	44 + hatchery	Facilities stocked	39	No facilities inspected	44 + hatchery
Total No facilities					
Species	SAL				
Age group	2022 S0				
No Fish	324,659				
Mean Fish Wt	74g				
Next Fallow Date (Site)	10 Oct 22	Next Input Date (Site)	30 Sep 22		
Recent (last 4 wks) disease problems?		N	Any escapes (since last visit)?		N
If yes, detail:					

Movement Records

1. Movement records available for inspection?

2. Date of last inspection:

3. Are records complete and correctly entered?

4. Are movement records available for dead fish and waste?

5. Are records complete and correctly entered?

6. Are health certificates for introductions (outwith GB) available?

Transport Records

1. Are any movements carried out by (or on behalf) of the business (not using a STB)?

If yes, is there a system in place for maintenance of transportation records?

Mortality Records

1. Mortality records available for inspection?

2. How are mortalities disposed of?

If other detail:

3. Mortality records complete and correctly entered?

4. Recent mortality (last 4 wks):

5. Evidence of recent increased/atypical mortalities?

If yes, facility nos/no mortality per facility/no stock per facility/reason:

6. Any other peaks in mortality during period checked?

If yes, detail:

7. Have increased (unexplained) mortalities been reported to vet or FHI?

If yes, detail action:

8. Have 'mortality events' been reported to FHI? If no, enter details on mortality events sheet.

Treatments and Medicines Records

1. Recent treatments (see comment)?	<input type="checkbox"/>	Y
If yes, detail:	Formalin	
If other, detail:		
2. Medicines records available for inspection?	<input type="checkbox"/>	Y
3. Are records complete and correctly entered?	<input type="checkbox"/>	Y
4. Are fish in a withdrawal period?	<input type="checkbox"/>	N
5. If yes, what treatment(s)?		
If other, detail:		
6. Are medicines stored appropriately?	<input type="checkbox"/>	Y

Biosecurity Records

1. Biosecurity records available for inspection?	<input type="checkbox"/>	Y
2. Has the manner and frequency of mortality removal, recording and safe disposal been considered?	<input type="checkbox"/>	Y
3. Has the manner and period in which the APB will notify Scottish Ministers or veterinary professional of any <i>increased (unexplained)</i> mortality at the site been included?	<input type="checkbox"/>	Y
4. Has the action that will be taken in the event that the presence or suspicion of the presence of a listed disease is detected been included and <i>how</i> and <i>when</i> that will be notified to Scottish Ministers?	<input type="checkbox"/>	Y
5. Has the health status of aquaculture animals being stocked on the farm site been covered (equal or higher health status, certification if required)?	<input type="checkbox"/>	Y
6. Have the husbandry and biosecurity measures implemented between each epidemiological unit to minimise transmission of disease been covered (movement of staff, visitors, equipment, live or dead fish etc.)?	<input type="checkbox"/>	Y
7. Is documentation available regarding the measures in place to maintain the physical containment of aquaculture animals held on site?	<input type="checkbox"/>	Y
8. Have the biosecurity procedures been adequately implemented on site?	<input type="checkbox"/>	Y
If no, detail:		

Results of Surveillance

1. Has any animal health surveillance been carried out by, or on behalf of, the business?	<input type="checkbox"/>	Y
2. If yes, are results available for inspection?	<input type="checkbox"/>	Y
3. Any significant results?	<input type="checkbox"/>	N
If yes, detail (if not detailed under recent disease problems).		

Records checked between:	05/10/2021 - 04/10/2022
--------------------------	-------------------------

Case no: Site No: Date of visit/
Sampling:

Priority samples: VI BA PA MG HI

Time sampling starts/ends: Inspector: VMD No.

Environmental conditions: 1 2 3 4 5

Summary samples HIST BA MG VI PA Total Samples

Add Fish/Pools - click

Pool/Fish No													
Fish nos	1-3	4-6	7-9	10-12	13-15	16-18	19-21	22-24					
Pool Group													
Species	SAL	SAL	SAL	SAL	SAL	SAL	SAL	SAL					
Average weight	75g	75g	75g	75g	75g	75g	75g	75g					
Sex													
Water Type	FW	FW	FW	FW	FW	FW	FW	FW					
Stock Origin	Ormsary Hatchery FS0681	Ormsary Hatchery FS0682	Ormsary Hatchery FS0683	Ormsary Hatchery FS0684	Ormsary Hatchery FS0685	Ormsary Hatchery FS0686	Ormsary Hatchery FS0687	Ormsary Hatchery FS0688					
Facility No	32	32	31	31	26	26	21	21					

10/2022 Additional Sample Information:

[Large empty rectangular box for sample information input]

0 Total Tests assigned 0

Case Number:	2022-0466	Site No:	FS0145	Insp:	
Date of Visit	04/10/2022	No of movements/supp./dest.			Score
Live fish movements		0	1-5	6-10	>10
Movements on (from out with GB) of susceptible species	Frequency of movements on from equivalent MS	0	5	10	14
	Frequency of movements on from equivalent zone or compartment including third country	0	9	18	26
	Number of suppliers	0	5	10	14
Movements off	Frequency of movements off	0	3	6	10
	Number of destinations	0	3	6	10
Exposure via water	Site contacts	0	1-5	6-10	
Water contacts with other farms (holding species susceptible to same diseases)	Farm is protected (secure water supply through disinfection or borehole)	0			
	Farm is on-line or in a coastal zone with category I farms upstream or within 1 tidal excursion	1	2	4	1
	Farm is on-line or in a coastal zone with category III farms upstream or within 1 tidal excursion	1	3	6	
	Farm is on-line or in a coastal zone with category V farms upstream or within 1 tidal excursion	1	4	8	
Management practices		None	Secure	Unsecure	
Water contacts with processors	Any processing plant discharging into adjacent waters	0	1	2	0
On farm processing within the rules of the directive	No on farm processing	0			0
	Processing own fish (re-cycling risk)	1			
	Processing fish from MS of equivalent status	2			
	Processing fish from zone or compartment of equivalent status	4			
	Processing fish from Category III farm	8			
	Processing fish from Category V farm	10			
Disposal of fish and fish by-products	Site's own waste only processed.	0			
	Common processes with other farms	3			
	Collection point for waste from other farms	5			5
Use of unpasteurised feeds	No feeding of unpasteurised feed	0			0
	Feeding unpasteurised feed	5			
Biosecurity	Number of sites	1	2 or 3	≥ 4	
Contacts with other sites	Sites operating from single shorebase	0	1	2	0
	Sites sharing staff and equipment	0	1	2	1
Disinfection of equipment between sites, use of footbaths etc	Yes	0			0
	No	1			
CoGP/Regulator					
Practices in accordance with regulator or industry code of practice	Yes	0			0
	No	3			
Platform access to cages	Yes	0			0
	No	2			
Total Rank					30 HIGH

Case No: **2022-0466**

Site No: **FS0145**

Sea Lice Inspection (Seawater Sites Only)

1. Has the site experienced sea lice problems in the previous 4 years?
2. Is the CoGP Farm Management Area (or equivalent) fallowed synchronously on a single year class basis?
3. Does the site have access to a range of licenced in-feed and bath sea lice medications (including deltamethrin, azamethiphos and emamectin benzoate) as well as access to suitable biological and/or mechanical control measures, and can these be deployed in a reasonable period of time?
4. Is there a signed documented farm management agreement or statement relevant to the site and CoGP Farm Management Area (or equivalent)?
5. Are sea lice count records available for inspection? (Legal SSI, CoGP Annex 6)
6. Do records adequately reflect the required standard specified in the SSI and the CoGP? (Legal SSI, CoGP Annex 6)
7. Are sea lice (*L. salmonis*) record levels below the suggested criteria for treatment in the CoGP during the period that records are inspected? (CoGP Annex 6)
8. Have average adult female sea lice (*L. salmonis*) numbers per fish been at a level of 3 or above (prior to w/b 10/6/19) or 2 or above (from w/b 10/6/19) during the period that records are inspected?
If yes, have these been reported to the Fish Health Inspectorate? If no, FHI see comment.
9. Is *C. elongatus* infestation at a level which is considered to cause significant welfare problems? (CoGP 4.3.81, 5.3.50)
10. Have therapeutic treatments been administered or other actions taken when *L. salmonis* levels have exceeded the suggested criteria for treatment or where *C. elongatus* is considered to have welfare implications? (CoGP 4.3.82, 5.3.51)
11. Has any other action been taken (where applicable)?
12. Have therapeutic treatments or the actions taken had a significant impact upon the lice levels recorded?
13. Are treatments, where conducted, carried out in cooperation between participating farms?
14. Is there a harvesting strategy for the site, where fewer populations or part populations are held without treatment for sea lice?
15. Is there a site specific written lice management procedure with waypoints describing set actions to deal with recognised scenarios during the escalation of a sea lice infestation?
16. Do the sea lice levels observed on stocks reflect sea lice count data? If no please detail reasons.

Containment Inspection

1. Has the site experienced equipment damage due to predators in the current or previous production cycles? N
2. Are measures in place to mitigate against the predation experienced on site? (Detail below) Y

If other, detail below:

Site inside, tank covers/nets, pest control

3. Have escape incidents or events been experienced on or in the vicinity of the site since the last FHI inspection? N
If Yes proceed with questions 4 – 9. If No skip to question 10
4. Have these been reported to Scottish Ministers?
5. Have these been reported to local DSFB forthwith (where they exist)? (CoGP – 4.4.37, 5.4.17)
6. Have these been reported to the SSPO and local fisheries trusts forthwith (where they exist)? (CoGP – 4.4.37, 5.4.17)
7. Were methods (if any) used to recover escapees? If yes give detail
8. If gill nets were deployed was this action agreed with local wild fish interests and was permission given by Scottish Ministers? (Legal, CoGP – 4.4.38, 5.4.18)
9. What action was taken to prevent and minimise the risk of further escapes? (Not covered in code but could be considered under satisfactory measures of the Act)
10. Is the site inspected as satisfactory with regards to containment? If no, please detail reason(s) Y

Site No: FS0145
Case No: 2022-0466
Nature of non-compliance:
Action taken (FHI):
Non-compliance relevant to (delete): VirologyMolGen/Bacteriology/Histology/Parasitology



Case No: 2022-0466

Date of visit: 04/10/2022

Site No: FS0145

Inspector: [Redacted]

Results Summary	Freq.	Date of Notification						
		Database	Insp	Phone	Insp	Writing	Insp	2 nd Insp

Report Summary			
Case Type	Date	Insp	2 nd Insp
ECI, CNI, VMD	18/10/2022		

FISH HEALTH INSPECTORATE VISIT REPORT

SUMMARY FOR INFORMATION OF SITE OPERATOR

BUSINESS No	FB0444	DATE OF VISIT	04/10/2022
SITE No	FS0145	SITE NAME	Mingarry Hatchery
CASE No	20220466	INSPECTOR	[REDACTED]

Inspection under the Aquatic Animal Health (Scotland) Regulations 2009

The above site was inspected in accordance with the Aquatic Animal Health (Scotland) Regulations 2009.

All epidemiological units were inspected. On this occasion no samples were taken for disease analysis. The Inspector did not observe any clinical signs associated with the listed diseases as described in the Aquatic Animal Health (Scotland) Regulations 2009.

Records

The surveillance frequency category of the site was assessed as high. An inspection under the Aquatic Animal Health (Scotland) Regulations 2009 will be conducted annually. The category of the site will be reassessed on a routine basis and updated as required.

The information required for the public record of aquaculture production businesses regarding this site was verified and where necessary updated. The following records were also inspected to ensure that the conditions of authorisation for your Aquaculture Production Business (APB) are being met:

Aquaculture animal and aquaculture animal product movement records were inspected and appeared to be adequately maintained.

Records in relation to aquaculture animals transported by the business were inspected and found to be adequately maintained.

Mortality records were inspected and found to be adequately maintained.

No mortality levels exceeding the reporting criteria have been recorded since the last inspection.

Reports detailing the results of animal health surveillance carried out by or on behalf of the business and/or Marine Scotland were available for inspection.

The biosecurity measures plan for the site was inspected and found to be adequately maintained and implemented.

Inspection under the Animals and Animal Products (Examination for Residues and Maximum Residue Limits) (England and Scotland) Regulations 2015

Medicine records were inspected and found to be adequately maintained.

Samples were taken to be analysed for veterinary residues.

Inspection under the Aquaculture and Fisheries (Scotland) Act 2007

The site was also inspected in accordance with the Aquaculture and Fisheries (Scotland) Act 2007 with respect to section 5 regarding containment and escapes.

On this occasion the site was found to be satisfactory.

Please contact myself or the duty inspector should you require any further information or have any queries regarding this report.

Signed:



Date: 18/10/2022

Fish Health Inspector

The Fish Health Inspectorate Service Charter detailing standards of service is available on the Marine Scotland website at <https://www.gov.scot/publications/fish-health-inspectorate-service-charter/>

Case No: Date of visit:

Time spent on site: Main Inspector:

Site No: Site Name:
 Business No: Business Name:

Case Types: 1 2 3 4 5 6

Water Temp (°C): Thermometer No: FHI 045 completed

Observations: Region: WI Water type: F CoGP MA

Dead/weak/abnormally behaving fish present? If yes, see additional information/clinical score sheet.
 Clinical signs of disease observed? If yes, see additional information/clinical score sheet.
 Gross pathology observed? If yes, see additional information/clinical score sheet.
 Diagnostic samples taken?

UNI/REG only - if unable to carry out intended visit detail reason below:

Additional Case Information:

MIX inspection paper work and site inspection conducted by [REDACTED], observed by [REDACTED].

The site last conducted feed mixing in August 2021 for a 10 day Aquatet treatment.

Case No: 2022-0467

Site No: FS0398

Date of Visit: 04/10/2022

Inspector(s): [REDACTED]

Registration/Authorisation Details

- 1. Business/site details summary checked by site representative? Y
- 2. Changes made to details? N

Site Details (include cleaner fish for all sections)

Total No facilities	12	Facilities stocked	12	No facilities inspected	12
Species	SAL				
Age group	2021 S0s				
No Fish	420,000				
Mean Fish Wt	70g				
Next Fallow Date (Site)	14th October	Next Input Date (Site)	October 2022		
Recent (last 4 wks) disease problems?		N	Any escapes (since last visit)?		N
If yes, detail:	[REDACTED]				

Movement Records

- 1. Movement records available for inspection? Y
- 2. Date of last inspection: 05/10/2021
- 3. Are records complete and correctly entered? Y
- 4. Are movement records available for dead fish and waste? Y
- 5. Are records complete and correctly entered? Y
- 6. Are health certificates for introductions (outwith GB) available?

Transport Records

- 1. Are any movements carried out by (or on behalf) of the business (not using a STB)?
- If yes, is there a system in place for maintenance of transportation records?

Mortality Records

- 1. Mortality records available for inspection?
- 2. How are mortalities disposed of? [REDACTED]
- If other detail: [REDACTED]
- 3. Mortality records complete and correctly entered?
- 4. Recent mortality (last 4 wks): [REDACTED]
- 5. Evidence of recent increased/atypical mortalities?
- If yes, facility nos/no mortality per facility/no stock per facility/reason: [REDACTED]
- 6. Any other peaks in mortality during period checked?
- If yes, detail: [REDACTED]
- 7. Have increased (unexplained) mortalities been reported to vet or FHI?
- If yes, detail action: [REDACTED]
- 8. Have 'mortality events' been reported to FHI? If no, enter details on mortality events sheet.

Treatments and Medicines Records

1. Recent treatments (see comment)?	<input type="checkbox"/>	N
If yes, detail: <input type="text"/>		
If other, detail: <input type="text"/>		
2. Medicines records available for inspection?	<input type="checkbox"/>	Y
3. Are records complete and correctly entered?	<input type="checkbox"/>	Y
4. Are fish in a withdrawal period?	<input type="checkbox"/>	N
5. If yes, what treatment(s)?	<input type="text"/>	
If other, detail: <input type="text"/>		
6. Are medicines stored appropriately?	<input type="checkbox"/>	Y

Biosecurity Records

1. Biosecurity records available for inspection?	<input type="checkbox"/>
2. Has the manner and frequency of mortality removal, recording and safe disposal been considered?	<input type="checkbox"/>
3. Has the manner and period in which the APB will notify Scottish Ministers or veterinary professional of any <i>increased (unexplained)</i> mortality at the site been included?	<input type="checkbox"/>
4. Has the action that will be taken in the event that the presence or suspicion of the presence of a listed disease is detected been included and <i>how</i> and <i>when</i> that will be notified to Scottish Ministers?	<input type="checkbox"/>
5. Has the health status of aquaculture animals being stocked on the farm site been covered (equal or higher health status, certification if required)?	<input type="checkbox"/>
6. Have the husbandry and biosecurity measures implemented between each epidemiological unit to minimise transmission of disease been covered (movement of staff, visitors, equipment, live or dead fish etc.)?	<input type="checkbox"/>
7. Is documentation available regarding the measures in place to maintain the physical containment of aquaculture animals held on site?	<input type="checkbox"/>
8. Have the biosecurity procedures been adequately implemented on site?	<input type="checkbox"/>
If no, detail: <input type="text"/>	

Results of Surveillance

1. Has any animal health surveillance been carried out by, or on behalf of, the business?	<input type="checkbox"/>
2. If yes, are results available for inspection?	<input type="checkbox"/>
3. Any significant results?	<input type="checkbox"/>
If yes, detail (if not detailed under recent disease problems). <input type="text"/>	

Records checked between:	<input type="text" value="05/10/2021 - 04/10/2022"/>
--------------------------	--

Case No: 2022-0467

Date of visit: 04/10/2022

Site No: FS0398

Inspector: [Redacted]

Results Summary	Freq.	Date of Notification						
		Database	Insp	Phone	Insp	Writing	Insp	2 nd Insp

Report Summary			
Case Type	Date	Insp	2 nd Insp
MIX	18/10/2022		

Case No:	2022-0468	Date of visit:	04/10/2022			
Time spent on site:	2 Hours	Main Inspector:				
Site No:	FS0069	Site Name:	Loch Na Shibaidh Mhor			
Business No:	FB0444	Business Name:	Hebridean Smolts Ltd			
Case Types:	1 ECI	2 CNI	3 VMD	4	5	6
Water Temp (°C):	12.3	Thermometer No:	T309	FHI 045 completed		
Observations:	Region:	WI	Water type:	F	CoGP	MA
Dead/weak/abnormally behaving fish present?	<input type="checkbox"/> N	If yes, see additional information/clinical score sheet.				
Clinical signs of disease observed?	<input type="checkbox"/> N	If yes, see additional information/clinical score sheet.				
Gross pathology observed?	<input type="checkbox"/> N	If yes, see additional information/clinical score sheet.				
Diagnostic samples taken?	<input type="checkbox"/> N					

UNI/REG only - if unable to carry out intended visit detail reason below:

Additional Case Information:

Site inspection and paper work conducted by [REDACTED], observed by [REDACTED].

No clinical signs of disease were observed during the physical inspection of the stock. So far morts have been low and the fish appear to be in good health. Highest weekly count for mortality this cycle was 480 which occurred due to predation from Cormorants.

No treatments administered since input.

2 samples taken for VMD, sampled by [REDACTED].

Case No: **2022-0468** Site No: **FS0069**
 Date of Visit: **04/10/2022** Inspector(s): **[REDACTED]**

Registration/Authorisation Details

- 1. Business/site details summary checked by site representative? **Y**
- 2. Changes made to details? **N**

Site Details (include cleaner fish for all sections)

Total No facilities	10	Facilities stocked	5	No facilities inspected	5
Species	SAL				
Age group	2023 S0s				
No Fish	100,000				
Mean Fish Wt	40g				
Next Fallow Date (Site)	October 22	Next Input Date (Site)	July 23		
Recent (last 4 wks) disease problems?			N	Any escapes (since last visit)?	N
If yes, detail:	[REDACTED]				

Movement Records

- 1. Movement records available for inspection? **Y**
- 2. Date of last inspection: **05/10/2021**
- 3. Are records complete and correctly entered? **Y**
- 4. Are movement records available for dead fish and waste? **N/A**
- 5. Are records complete and correctly entered? **N/A**
- 6. Are health certificates for introductions (outwith GB) available? **N/A**

Transport Records

- 1. Are any movements carried out by (or on behalf) of the business (not using a STB)? **Y**
- If yes, is there a system in place for maintenance of transportation records? **Y**

Mortality Records

- 1. Mortality records available for inspection? **Y**
- 2. How are mortalities disposed of? **Domestic waste - <25kg**
- If other detail: **If mortality exceeds domestic waste limit, morts are picked up by white shore cockles.**
- 3. Mortality records complete and correctly entered? **Y**
- 4. Recent mortality (last 4 wks): **Week 38 8, Week 37 82, Week 36 88, Week 35 24**
- 5. Evidence of recent increased/atypical mortalities? **N**
- If yes, facility nos/no mortality per facility/no stock per facility/reason: **[REDACTED]**
- 6. Any other peaks in mortality during period checked? **N**
- If yes, detail: **[REDACTED]**
- 7. Have increased (unexplained) mortalities been reported to vet or FHI? **N/A**
- If yes, detail action: **[REDACTED]**
- 8. Have 'mortality events' been reported to FHI? If no, enter details on mortality events sheet. **N/A**

Treatments and Medicines Records

1. Recent treatments (see comment)?	<input type="checkbox"/>	N
If yes, detail: <input type="text"/>		
If other, detail: <input type="text"/>		
2. Medicines records available for inspection?	<input type="checkbox"/>	Y
3. Are records complete and correctly entered?	<input type="checkbox"/>	Y
4. Are fish in a withdrawal period?	<input type="checkbox"/>	N
5. If yes, what treatment(s)?	<input type="text"/>	
If other, detail: <input type="text"/>		
6. Are medicines stored appropriately?	<input type="checkbox"/>	Y

Biosecurity Records

1. Biosecurity records available for inspection?	<input type="checkbox"/>	Y
2. Has the manner and frequency of mortality removal, recording and safe disposal been considered?	<input type="checkbox"/>	Y
3. Has the manner and period in which the APB will notify Scottish Ministers or veterinary professional of any <i>increased (unexplained)</i> mortality at the site been included?	<input type="checkbox"/>	Y
4. Has the action that will be taken in the event that the presence or suspicion of the presence of a listed disease is detected been included and <i>how</i> and <i>when</i> that will be notified to Scottish Ministers?	<input type="checkbox"/>	Y
5. Has the health status of aquaculture animals being stocked on the farm site been covered (equal or higher health status, certification if required)?	<input type="checkbox"/>	Y
6. Have the husbandry and biosecurity measures implemented between each epidemiological unit to minimise transmission of disease been covered (movement of staff, visitors, equipment, live or dead fish etc.)?	<input type="checkbox"/>	Y
7. Is documentation available regarding the measures in place to maintain the physical containment of aquaculture animals held on site?	<input type="checkbox"/>	Y
8. Have the biosecurity procedures been adequately implemented on site?	<input type="checkbox"/>	Y
If no, detail: <input type="text"/>		

Results of Surveillance

1. Has any animal health surveillance been carried out by, or on behalf of, the business?	<input type="checkbox"/>	N
2. If yes, are results available for inspection?	<input type="checkbox"/>	
3. Any significant results?	<input type="checkbox"/>	
If yes, detail (if not detailed under recent disease problems). <input type="text"/>		

Records checked between:	<input type="text"/>
	05/10/2021 - 04/10/2022

Case no: Site No: Date of visit/
Sampling:

Priority samples: VI BA PA MG HI

Time sampling starts/ends: Inspector: VMD No.

Environmental conditions: 1 2 3 4 5

Summary samples HIST BA MG VI PA Total Samples

Add Fish/Pools - click

	Pool/Fish No												
	Fish nos	1-3	4-6										
	Pool Group												
Stock Details	Species	SAL	SAL										
	Average weight	40g	40g										
	Sex	N/A	N/A										
	Water Type	FW	FW										
	Stock Origin	Mingarry Hatchery FS0145	Mingarry Hatchery FS0146										
	Facility No	2	2										

10/2022 Additional Sample Information:

--	--

Total Tests assigned

Case Number:	2022-0468	Site No:	FS0069	Insp:		
Date of Visit	04/10/2022	No of movements/supp./dest.			Score	
Live fish movements		0	1-5	6-10	>10	
Movements on (from out with GB) of susceptible species	Frequency of movements on from equivalent MS	0	5	10	14	0
	Frequency of movements on from equivalent zone or compartment including third country	0	9	18	26	0
	Number of suppliers	0	5	10	14	0
Movements off	Frequency of movements off	0	3	6	10	3
	Number of destinations	0	3	6	10	3
Exposure via water	Site contacts	0	1-5	6-10		
Water contacts with other farms (holding species susceptible to same diseases)	Farm is protected (secure water supply through disinfection or borehole)	0				0
	Farm is on-line or in a coastal zone with category I farms upstream or within 1 tidal excursion	1	2	4		
	Farm is on-line or in a coastal zone with category III farms upstream or within 1 tidal excursion	1	3	6		
	Farm is on-line or in a coastal zone with category V farms upstream or within 1 tidal excursion	1	4	8		
Management practices		None	Secure	Unsecure		
Water contacts with processors	Any processing plant discharging into adjacent waters	0	1	2		0
On farm processing within the rules of the directive	No on farm processing	0				0
	Processing own fish (re-cycling risk)	1				
	Processing fish from MS of equivalent status	2				
	Processing fish from zone or compartment of equivalent status	4				
	Processing fish from Category III farm	8				
	Processing fish from Category V farm	10				
Disposal of fish and fish by-products	Site's own waste only processed.	0				0
	Common processes with other farms	3				
	Collection point for waste from other farms	5				
Use of unpasteurised feeds	No feeding of unpasteurised feed	0				0
	Feeding unpasteurised feed	5				
Biosecurity	Number of sites	1	2 or 3	≥ 4		
Contacts with other sites	Sites operating from single shorebase	0	1	2		1
	Sites sharing staff and equipment	0	1	2		1
Disinfection of equipment between sites, use of footbaths etc	Yes	0				0
	No	1				
CoGP/Regulator						
Practices in accordance with regulator or industry code of practice	Yes	0				0
	No	3				
Platform access to cages	Yes	0				0
	No	2				
Total Rank					8	LOW

Case No: **2022-0468**

Site No: **FS0069**

Sea Lice Inspection (Seawater Sites Only)

1. Has the site experienced sea lice problems in the previous 4 years?
2. Is the CoGP Farm Management Area (or equivalent) fallowed synchronously on a single year class basis?
3. Does the site have access to a range of licenced in-feed and bath sea lice medications (including deltamethrin, azamethiphos and emamectin benzoate) as well as access to suitable biological and/or mechanical control measures, and can these be deployed in a reasonable period of time?
4. Is there a signed documented farm management agreement or statement relevant to the site and CoGP Farm Management Area (or equivalent)?
5. Are sea lice count records available for inspection? (Legal SSI, CoGP Annex 6)
6. Do records adequately reflect the required standard specified in the SSI and the CoGP? (Legal SSI, CoGP Annex 6)
7. Are sea lice (*L. salmonis*) record levels below the suggested criteria for treatment in the CoGP during the period that records are inspected? (CoGP Annex 6)
8. Have average adult female sea lice (*L. salmonis*) numbers per fish been at a level of 3 or above (prior to w/b 10/6/19) or 2 or above (from w/b 10/6/19) during the period that records are inspected?
If yes, have these been reported to the Fish Health Inspectorate? If no, FHI see comment.
9. Is *C. elongatus* infestation at a level which is considered to cause significant welfare problems? (CoGP 4.3.81, 5.3.50)
10. Have therapeutic treatments been administered or other actions taken when *L. salmonis* levels have exceeded the suggested criteria for treatment or where *C. elongatus* is considered to have welfare implications? (CoGP 4.3.82, 5.3.51)
11. Has any other action been taken (where applicable)?
12. Have therapeutic treatments or the actions taken had a significant impact upon the lice levels recorded?
13. Are treatments, where conducted, carried out in cooperation between participating farms?
14. Is there a harvesting strategy for the site, where fewer populations or part populations are held without treatment for sea lice?
15. Is there a site specific written lice management procedure with waypoints describing set actions to deal with recognised scenarios during the escalation of a sea lice infestation?
16. Do the sea lice levels observed on stocks reflect sea lice count data? If no please detail reasons.

Containment Inspection

1. Has the site experienced equipment damage due to predators in the current or previous production cycles? N
 2. Are measures in place to mitigate against the predation experienced on site? (Detail below) Y
- Top nets Rat traps
- If other, detail below:
3. Have escape incidents or events been experienced on or in the vicinity of the site since the last FHI inspection? N
If Yes proceed with questions 4 – 9. If No skip to question 10
 4. Have these been reported to Scottish Ministers?
 5. Have these been reported to local DSFB forthwith (where they exist)? (CoGP – 4.4.37, 5.4.17)
 6. Have these been reported to the SSPO and local fisheries trusts forthwith (where they exist)? (CoGP – 4.4.37, 5.4.17)
 7. Were methods (if any) used to recover escapees? If yes give detail
 8. If gill nets were deployed was this action agreed with local wild fish interests and was permission given by Scottish Ministers? (Legal, CoGP – 4.4.38, 5.4.18)
 9. What action was taken to prevent and minimise the risk of further escapes? (Not covered in code but could be considered under satisfactory measures of the Act)
 10. Is the site inspected as satisfactory with regards to containment? If no, please detail reason(s) Y

Site No: FS0069
Case No: 2022-0468
Nature of non-compliance:
Action taken (FHI):
Non-compliance relevant to (delete): VirologyMolGen/Bacteriology/Histology/Parasitology



Case No: 2022-0468 Date of visit: 04/10/2022

Site No: FS0069 Inspector: [REDACTED]

Results Summary	Freq.	Date of Notification						
		Database	Insp	Phone	Insp	Writing	Insp	2 nd Insp

Report Summary			
Case Type	Date	Insp	2 nd Insp
ECI, CNI, VMD	18/10/2022		

FISH HEALTH INSPECTORATE VISIT REPORT

SUMMARY FOR INFORMATION OF SITE OPERATOR

BUSINESS No	FB0444	DATE OF VISIT	04/10/2022
SITE No	FS0069	SITE NAME	Loch Na Shibaidh Mhor
CASE No	20220468	INSPECTOR	[REDACTED]

Inspection under the Aquatic Animal Health (Scotland) Regulations 2009

The above site was inspected in accordance with the Aquatic Animal Health (Scotland) Regulations 2009.

All epidemiological units were inspected. On this occasion no samples were taken for disease analysis. The Inspector did not observe any clinical signs associated with the listed diseases as described in the Aquatic Animal Health (Scotland) Regulations 2009.

Records

The surveillance frequency category of the site was assessed as low. An inspection under the Aquatic Animal Health (Scotland) Regulations 2009 will be conducted every third year. The category of the site will be reassessed on a routine basis and updated as required.

The information required for the public record of aquaculture production businesses regarding this site was verified and where necessary updated. The following records were also inspected to ensure that the conditions of authorisation for your Aquaculture Production Business (APB) are being met:

Aquaculture animal and aquaculture animal product movement records were inspected and appeared to be adequately maintained.

Records in relation to aquaculture animals transported by the business were inspected and found to be adequately maintained.

Mortality records were inspected and found to be adequately maintained.

No mortality levels exceeding the reporting criteria have been recorded since the last inspection.

Reports detailing the results of animal health surveillance carried out by or on behalf of the business and/or Marine Scotland were available for inspection.

The biosecurity measures plan for the site was inspected and found to be adequately maintained and implemented.

Inspection under the Animals and Animal Products (Examination for Residues and Maximum Residue Limits) (England and Scotland) Regulations

Medicine records were inspected and found to be adequately maintained.

Samples were taken to be analysed for veterinary residues.

Inspection under the Aquaculture and Fisheries (Scotland) Act 2007

The site was also inspected in accordance with the Aquaculture and Fisheries (Scotland) Act 2007 with respect to section 5 regarding containment and escapes.

On this occasion the site was found to be satisfactory.

Please contact myself or the duty inspector should you require any further information or have any queries regarding this report.

Signed:



Date: 18/10/2022

Fish Health Inspector

The Fish Health Inspectorate Service Charter detailing standards of service is available on the Marine Scotland website at <https://www.gov.scot/publications/fish-health-inspectorate-service-charter/>