

# Businesses in Scotland 2019



A National Statistics publication for Scotland

BUSINESS AND ENERGY

# Contents

1.	Introduction – Things you need to know.....	2
2.	Key Points .....	4
3.	Main Findings.....	5
4.	Tables – Where will I find the data I need?.....	14
5.	Methodology .....	19
6.	Contact Details.....	34
7.	Useful links – within the Scottish Government .....	35
8.	Useful links – outside the Scottish Government .....	36
9.	Scotland Tables – Time Series .....	38
10.	Scotland Tables – All Businesses .....	40
11.	Scotland Tables – Registered Businesses .....	53
12.	Local Authority Tables.....	96
13.	Urban and Rural Tables .....	165
14.	Foreign-Owned Businesses Tables.....	182
15.	National Indicator Tables.....	200

# 1. Introduction – Things you need to know

## What do these statistics cover?

The 'Businesses in Scotland' publication provides information on the number of businesses (also known as enterprises) operating in Scotland. The main purpose of the publication is to provide an estimate of Scotland's business stock (the number of businesses operating in Scotland).

Within the publication, the Scottish business stock is broken down by various dimensions including industry, business size, local authority area, urban/rural area and country of ownership. The publication includes **all** businesses that **operate** in Scotland regardless of where the business is based.

The focus of the publication is on private sector businesses, where the private sector is defined as including the following business types:

- Companies (including Building Societies)
- Sole Proprietors
- Partnerships
- Public Corporations/Nationalised Bodies
- Non-profit making bodies and mutual associations

Data are also provided on the employment and turnover of businesses. However, please note that there are time lags associated with these employment and turnover data.

The total number of businesses operating in Scotland comprises both those that are registered for VAT and/or PAYE, and those that are not (so called unregistered businesses). Unregistered businesses are sole proprietorships and partnerships that are not large enough to be VAT registered (i.e. have an annual turnover below the VAT threshold - £85,000 as at March 2019) and are not PAYE registered (i.e. do not employ others).

## What are the statistics used for?

Statistics from the 'Businesses in Scotland' publication are used to provide insight into the characteristics of Scotland's business stock, and how Scotland's business stock has changed over time. The data are used to inform decision making and performance monitoring – both inside and outside government. More information on uses can be found in the on-line [Businesses in Scotland Data Sources, Suitability and Uses Note](#).

## What years do tables relate to?

The latest figures relate to a snapshot of the business stock as at March 2019 and were released on 6 November 2019.

The latest 2019 publication tables on the [Businesses in Scotland](#) website are consistent for the years 2010 to 2019. All industry sector data are based on the Standard Industrial Classification (SIC) 2007.

Older tables, available in the [Tables Archive](#), have not been updated to reflect the current methodology and are therefore not consistent with the latest tables. However, high level time series have been constructed for total businesses (registered and unregistered) and registered businesses for the years 2000 to 2019. These long time series have been produced on a consistent basis as far as possible.

The following data are available on the '[Businesses in Scotland](#)' website:

[Constructed Time Series](#) back to 2000:

All enterprises (registered and unregistered)	2000 – 2019
Total registered enterprises	2000 – 2019

[Latest detailed tables](#) on a consistent methodological basis:

All businesses (Tables A to E)	2010 – 2019
Registered businesses by industry (Tables 1 to 16)	2010 – 2019
National Indicators (Tables 17 to 20)	2010 – 2019

[Archived Tables](#) (on old methodology and SIC 2003 basis):

All businesses (Tables A to E)	2000 – 2010
Registered businesses by industry (Tables 1 to 8)	2000 – 2010

## When will the data be updated?

It is our aim to publish Businesses in Scotland 2020 as soon as possible after the release of the Office for National Statistics UK Business Activity publication due for release in autumn 2020.

## 2. Key Points

### Summary

- As at March 2019, there were an estimated 356,550 private sector businesses operating in Scotland – the highest point in the current time series (which goes back to 2000).
- Between March 2018 and March 2019, the estimated number of businesses increased by 2.8% (+9,755 businesses).
- The increase over the latest year was driven by a rise in the number of unregistered businesses (those not registered for VAT and/or PAYE). The number of unregistered businesses increased from 170,500 as at March 2018 to 177,770 as at March 2019 – an increase of 7,270 unregistered businesses (4.3%).
- The number of registered businesses (those registered for VAT and/or PAYE) also increased over the latest year - up by 2,485 businesses (1.4%) from 176,295 as at March 2018 to 178,780 as at March 2019 – similarly the highest point in the series.
- As at March 2019, there were 354,125 Small and Medium-sized Enterprises (SMEs) operating in Scotland, providing an estimated 1.2 million jobs. SMEs accounted for 99.3% of all private sector businesses, 55.4% of private sector employment and 41.5% of private sector turnover as at March 2019.

### 3. Main Findings

#### Private sector businesses in Scotland, as at March 2019

As at March 2019, there were an estimated 356,550 private sector businesses operating in Scotland. Almost all of these businesses (98.2%) were small (0 to 49 employees); 3,985 (1.1%) were medium-sized (50 to 249 employees) and 2,425 (0.7%) were large (250 or more employees).

As at March 2019, there were 354,125 Small and Medium-sized Enterprises (SMEs) operating in Scotland, providing an estimated 1.2 million jobs. SMEs accounted for 99.3% of all private sector businesses, 55.4% of private sector employment and 41.5% of private sector turnover.

Small (0 to 49 employees) businesses alone accounted for 98.2% of all private sector businesses, 42.6% of private sector employment and 27.7% of private sector turnover as at March 2019.

The 2,425 large (250+ employees) businesses operating in Scotland as at March 2019 accounted for 44.6% of private sector employment and 58.5% of private sector turnover (Chart 1).

**Chart 1: Share of businesses, employment and turnover by size, as at March 2019**

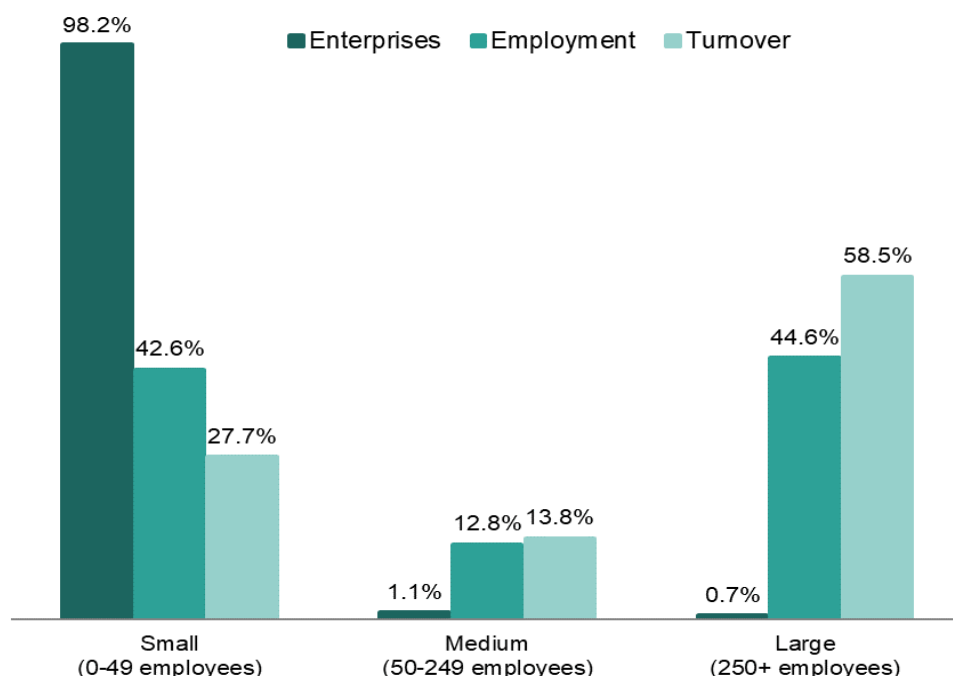

As at March 2019, businesses with no employees – that is sole proprietors/ partnerships comprising only the owner-managers or companies comprising only the employee director – accounted for 69.3% (247,060 businesses) of all private sector businesses in Scotland, 13.4% of private sector employment and 4.9% of private sector turnover.

As at March 2019, the number of businesses in Scotland with at least one employee (i.e. employers) accounted for 30.7% (109,490 businesses) of all private sector businesses in Scotland, 86.6% of private sector employment and 95.1% of private sector turnover.

The total number of businesses operating in Scotland comprises both those that are registered for VAT and/or PAYE, and those that are not (so called unregistered businesses). Unregistered businesses are sole proprietorships and partnerships that are not large enough to be VAT registered (i.e. have an annual turnover below the VAT threshold - £85,000 as at March 2019) and are not PAYE registered (i.e. do not employ others). As at March 2019, unregistered businesses represented 49.9% of all private sector businesses in Scotland.

### Changes in the Scottish private sector business stock over time

#### All businesses (registered and unregistered)

As at March 2019, there were an estimated 356,550 private sector businesses operating in Scotland – this the highest point in the current series (which goes back to 2000). Between 2000 and 2019, the estimated total number of businesses increased by 49.9% (118,655 businesses). As shown in Chart 2 below, this increase over the long term has been driven by a rise in the number of unregistered businesses, having almost doubled (99.2%, 88,540 businesses) since 2000. However, there has been a considerable increase in the number of registered businesses over this period as well – up 20.3% (30,115 businesses).

**Chart 2: Private sector businesses operating in Scotland, March 2000 to March 2019**

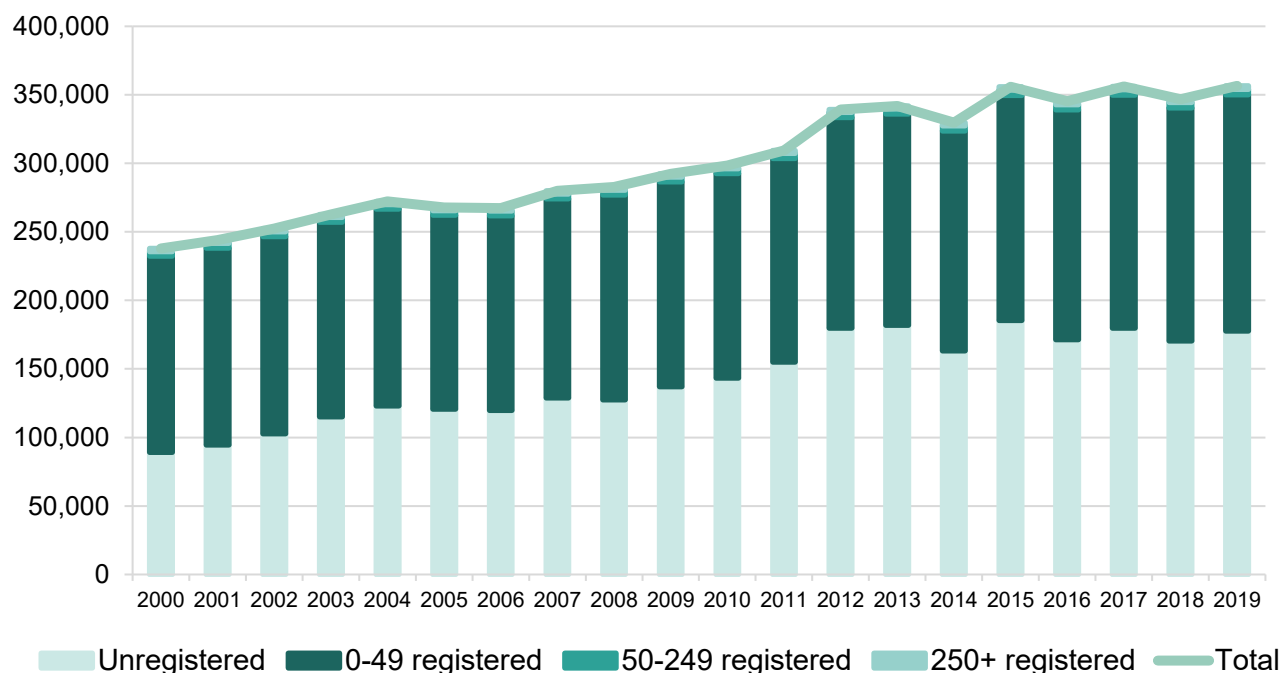

Between March 2018 and March 2019, the total number of private sector businesses in Scotland increased by 9,755 businesses (2.8%). Despite some fluctuation from year to year, the total number of private sector businesses in Scotland has remained relatively stable since 2015.

### Unregistered businesses

The increase in the total number of private sector businesses in Scotland over the latest year was driven by a rise in the number of unregistered businesses (those not registered for VAT and/or PAYE). The number of unregistered businesses increased from 170,500 as at March 2018 to 177,770 as at March 2019 – an increase of 7,270 unregistered businesses (4.3%).

### Registered businesses

The number of registered businesses (those registered for VAT and/or PAYE) also increased over the latest year - up by 2,485 businesses (1.4%) from 176,295 as at March 2018 to 178,780 as at March 2019. This continues the generally increasing trend in the registered business stock seen since 2011. The March 2019 registered business count of 178,780 marked the highest point in the time series (which goes back to 2000).

**Chart 3: Private sector registered businesses, March 2000 to March 2019**



All sizes of registered business (small, medium and large) increased between March 2018 and March 2019.

The number of small registered businesses (0 to 49 employees) increased over the latest year by 1.4% (2,380 businesses). Of these small registered businesses, there was an increase of 2.0% (1,375 businesses) in the number of non-employing registered businesses (i.e. 0 employees), and an increase in the number of employing small registered businesses (i.e. 1 to 49 employees) of 1.0% (1,005



businesses). There has been an increase of 29,305 small registered businesses since 2000 (an increase of 20.5%).

The number of medium-sized businesses (50 to 249 employees) increased over the latest year, to 3,985 - an increase of 60 businesses since March 2018. There has been an increase of 635 medium-sized businesses since 2000 (an increase of 19.0%).

The number of large businesses (250 or more employees) also increased over the latest year, to 2,425 - an increase of 45 businesses since March 2018. There has been an increase of 180 large businesses since 2000 (an increase of 8.0%).

The number of private sector businesses with at least one employee (i.e. employers) in Scotland increased by 1.0% (1,110 businesses) over the latest year, from 108,380 in March 2018 to 109,490 in March 2019. This continues a generally increasing trend since 2005, and takes the number of employers to the highest point in the time series (back to 2000).

### **Private sector businesses by legal status (All businesses - registered and unregistered)**

As at March 2019, private sector businesses in Scotland comprised the following:

Sole Proprietors/Partnerships <sup>1</sup>	(64.8% of businesses, 19.4% of employment)
Companies <sup>2</sup>	(33.0% of businesses, 72.1% of employment)
Non-Profit Making Bodies	(2.2% of businesses, 8.5% of employment)

Sole Proprietors/Partnerships continue to make up the majority of private sector businesses, but there has been sustained growth in the number of Companies, from 77,060 as at March 2010 to 117,600 as at March 2019 – an increase of 52.6% (40,540 businesses). Although the number of Sole Proprietors/Partnerships has increased over the same time period – an increase of 8.2% (17,450 businesses) – the respective share of Companies has increased, pushing down the share of Sole Proprietors/Partnerships. (Table 1)

**Table 1: Number of private sector businesses and employment (registered and unregistered), Scotland, March 2010 and March 2019**

	2010			2019		
	Number of businesses	Proportion of businesses	Proportion of employment	Number of businesses	Proportion of businesses	Proportion of employment
Sole Proprietors/Partnerships	213,640	71.6%	22.1%	231,090	64.8%	19.4%
Companies	77,060	25.8%	69.4%	117,600	33.0%	72.1%
Non-Profit Making Bodies	7,720	2.6%	8.5%	7,855	2.2%	8.5%

<sup>1</sup> Note that the Sole Proprietorships/Partnerships legal status group includes unregistered businesses.

<sup>2</sup> Includes a small number of public corporations.

## Businesses by broad industry sector

As at March 2019, the two largest industry sectors were **'Construction'** (51,510 businesses) and **'Professional, Scientific & Technical Activities'** (51,325 businesses). Together, these two sectors accounted for 28.8% of all private sector businesses in Scotland. In terms of private sector registered businesses – as at March 2019 - these two sectors were also the largest, with **'Professional, Scientific & Technical Activities'** at 31,735 registered businesses and **'Construction'** at 20,830 registered businesses.

Over the latest year, the number of registered businesses in the **'Financial and insurance activities'** sector increased by 6.3% (+140 businesses) – the sector with the highest **relative** growth over the latest year. In contrast, the number of registered businesses in the **'Mining and Quarrying'** sector decreased by 1.9% (-5 businesses) - the sector with the lowest **relative** growth over the latest year.

Between March 2018 and March 2019, the number of registered businesses in the **'Construction'** sector increased by 475 businesses (+2.3%) – the sector with the highest **absolute** growth over the latest year. Note that the **'Retail Trade'** sector was the sector with the lowest **absolute** growth over the latest year – a decrease of 50 businesses (-0.4%).

**Chart 4: Number of registered private sector businesses, Scotland, by industry sector, as at March 2018 and as at March 2019**

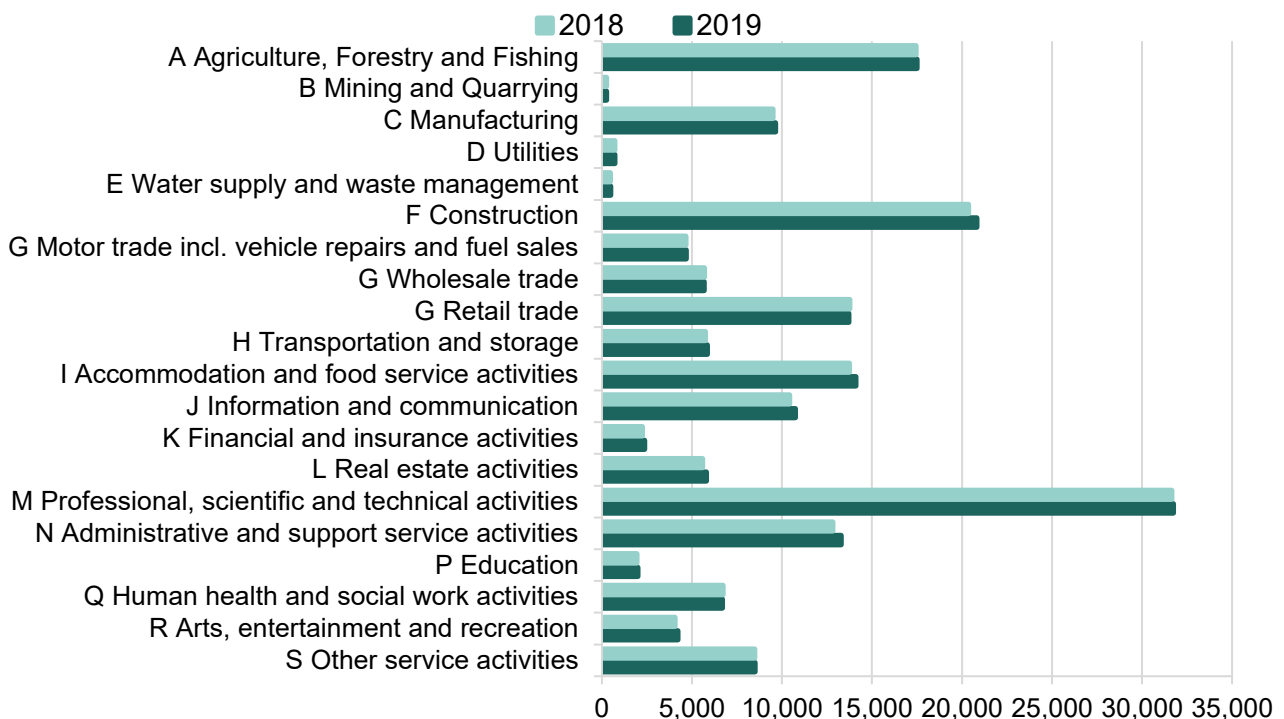

**Ownership (registered businesses only)**

Within the ‘Businesses in Scotland’ publication, businesses can be either ‘UK owned - Scotland based’, ‘UK owned - Rest of the UK (RUK) based’ or ‘Abroad-owned’.

As at March 2019, registered private sector businesses with their ultimate base outside Scotland (RUK based or Abroad-owned) represented 3.2% of businesses in 2019, accounting for 35.5% of employment and 54.2% of turnover. Within large businesses they represented 82.5% of businesses, accounting for 64.5% of employment and 75.2% of turnover.

Between March 2018 and March 2019, the number of Abroad-owned businesses in Scotland increased from 2,610 to 2,870. As at March 2019, there were more Abroad-owned businesses (2,870) than RUK based businesses (2,800) operating in Scotland. Similarly, there were more Scottish jobs in Abroad-owned businesses than in RUK based businesses in March 2019 (Chart 5).

**Chart 5: Private sector jobs in Scotland, by business ownership, March 2000 to March 2019**

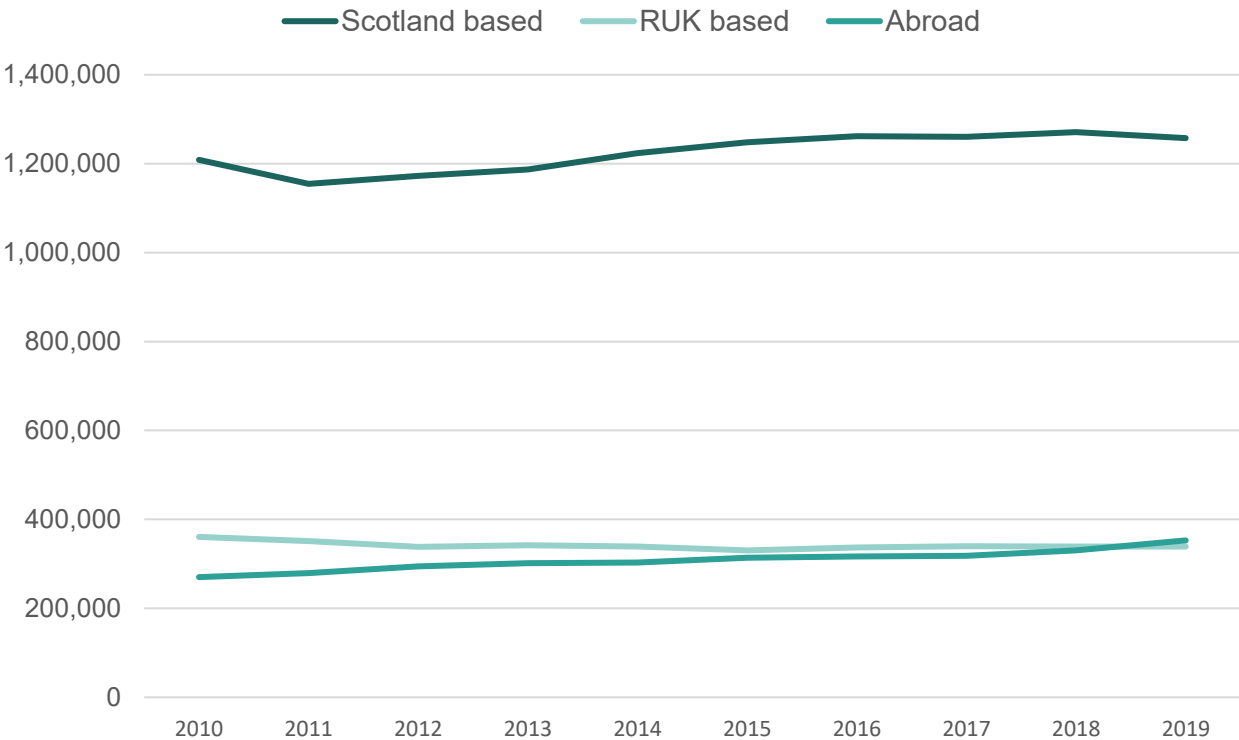

As previously stated, 35.5% of private sector employment as at March 2019 was in businesses with their ultimate base outside Scotland. Breaking this down, 17.4% of Scottish private sector employment was in businesses with their ultimate base in the RUK and 18.1% was in businesses with their ultimate ownership Abroad (i.e. outside the UK). The share of employment in Abroad-owned businesses varies by industry sector. For example, 34.2% of Scottish ‘Information and communication’ employment as at March 2019 was in Abroad-owned businesses, compared to 3.0% of Scottish ‘Real estate activities’ employment.

**Chart 6: Share of employment by ownership and industry sector, as at March 2019**

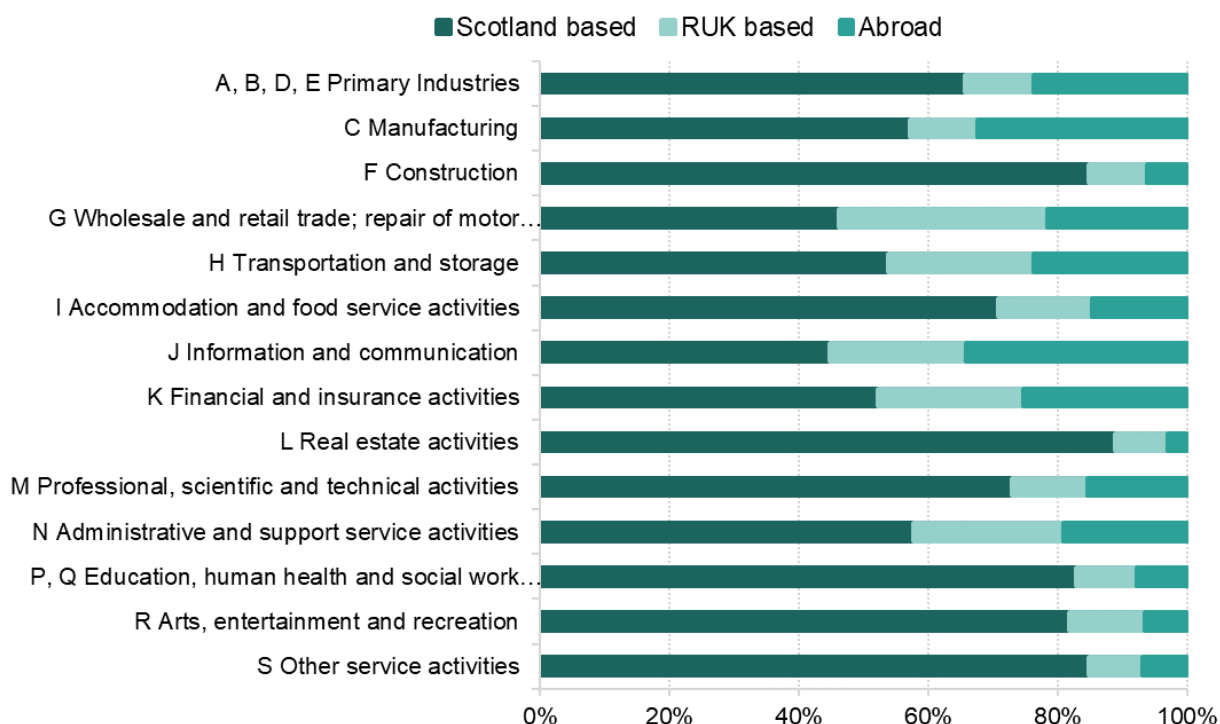

As at March 2019, there were 1,225 EU Abroad-owned businesses operating in Scotland – employing 131,920 people and generating a turnover of £33 billion (34.6% of all turnover from Abroad-owned registered businesses in Scotland).

In terms of individual countries, USA-owned businesses accounted for the highest share of Scotland’s Abroad-owned businesses, Abroad-owned employment and Abroad-owned turnover. As at March 2019, there were 655 USA-owned businesses operating in Scotland – employing 114,220 people and generating a turnover of over £35 billion (37.1% of all turnover from Abroad-owned registered businesses in Scotland).

**Local Authority Area breakdown (registered businesses only)**

Between March 2018 and March 2019, the registered business stock increased in 23 of Scotland’s 32 local authority areas – with the registered business stock rising the most in City of Edinburgh (up 3.3%, 650 businesses) and Glasgow City (up 2.7%, 530 businesses). Over the latest year, Inverclyde experienced the greatest decrease in the registered business stock, falling by 1.9% (35 businesses).

The share of employment in Abroad-owned businesses varied significantly by local authority area. For example, as at March 2019, 30.1% of Aberdeen City’s private sector employment was in Abroad-owned businesses, compared to 4.5% in the Orkney Islands.

The share of employment in SMEs also varied significantly by local authority area. SMEs accounted for a larger share of employment in the more rural local authority

areas, compared to the more urban local authority areas. As at March 2019, SMEs accounted for 82.9% of private sector employment in the Orkney Islands compared to 39.2% in Glasgow City.

### Urban/Rural Area breakdown (registered businesses only)

SMEs accounted for a larger share of private sector employment in rural areas, compared to urban areas. As at March 2019, SMEs accounted for 78.4% of private sector employment in remote rural areas compared to 68.7% in accessible rural areas and 46.8% in the rest of Scotland.

In remote rural areas, the 'Agriculture, forestry and fishing' industrial sector had the largest share of private sector employment (17.9%) as at March 2019; this was also the case in accessible rural areas (14.7%). However, in Scotland's urban areas the 'Wholesale, Retail and Repair' sector accounted for the largest share of private sector employment (19.6%) as at March 2019.

### National Performance Framework – National Indicators

The [National Performance Framework \(NPF\) 'Number of Businesses' Indicator](#) measures the total number of registered private sector businesses operating in Scotland per 10,000 adults (the business stock rate). The provisional business stock rate<sup>3</sup> as at March 2019 shows that there were 396 businesses per 10,000 adults, up from a rate of 390 as at March 2018.

**Table 2 ([Table 17 online](#)): Number of registered businesses in Scotland per 10,000 resident adults, 2010 to 2019**

Year	Number of Businesses	Resident Adult Population (aged 16+)	Business Stocks per 10,000 resident adults
2010	155,045	4,344,402	357
2011	154,365	4,383,797	352
2012	159,580	4,398,974	363
2013	160,050	4,416,121	362
2014	166,525	4,436,559	375
2015	170,335	4,460,738	382
2016	173,995	4,488,783	388
2017	176,400	4,507,358	391
2018	176,295	4,518,598	390
2019	178,780	4,518,598	396

The [National Performance Framework \(NPF\) 'High Growth Businesses' Indicator](#) measures high growth<sup>4</sup> businesses as a share of all registered businesses operating in Scotland. The number of high growth businesses increased by 60 from

<sup>3</sup> The provisional business stock rate for 2019 was based on the March 2019 estimate of registered businesses and the 2018 mid-year population estimates. This rate will be revised when the 2019 mid-year population estimates are published in 2020.

<sup>4</sup> For the indicator a high growth business is a business with 10+ employees in the base year (x-3) exhibiting an average of 20% annual growth in turnover over three years.

1,820 as at March 2018 to 1,880 as at March 2019. This resulted in an increase in the high growth business share from 1.0% as at March 2018 to 1.1% as at March 2019. Note that although the latest business counts were as at the position in March 2019, the latest turnover data (used to measure high growth) are lagged and relate to the year of 2017 for most businesses.

**Table 3 ([Table 19 online](#)): Number of high growth businesses as a share of all registered businesses in Scotland, 2010-2013 to 2016-2019**

Years	High Growth Businesses	All Businesses	High Growth Percentage Share
2010-2013	1,255	160,050	0.8%
2011-2014	1,515	166,525	0.9%
2012-2015	1,925	170,335	1.1%
2013-2016	2,060	173,995	1.2%
2014-2017	2,075	176,400	1.2%
2015-2018	1,820	176,295	1.0%
2016-2019	1,880	178,780	1.1%

### Comparisons with the UK Business Stock

Business stock estimates for the UK as a whole are published by the Department for Business, Energy and Industrial Strategy (BEIS). The BEIS [Business Population Estimates 2019](#) showed that, for the UK as a whole, the total number of businesses (registered and unregistered) increased by 3.5% between the start of 2018 and the start of 2019. This compares to an increase of 2.8% for Scotland between March 2018 and March 2019 (as per the Businesses in Scotland 2019 results).

Table 4 below shows that, in 2019, Scotland had a business stock rate of 772 (registered and unregistered) businesses per 10,000 adults, compared to 1,090 businesses per 10,000 adults in the UK as a whole. Scotland had a lower rate of small businesses (particularly those that do not employ others) but a higher rate of medium and large businesses compared to the UK as a whole. Note that the size bands used in Table 4 are as per the number of jobs in the business UK-wide.

**Table 4: Number of registered private sector businesses per 10,000 resident adults, UK and Scotland, 2019**

Country	Private Sector Businesses				
	Business Size (employees UK-wide)				All Sizes
	None	Small (1-49)	Medium (50-249)	Large (250+)	
UK	828	254	7	1	1,090
Scotland	547	212	8	5	772

Source: UK - Business Population Estimates 2019, BEIS. Scotland – Businesses in Scotland 2019. Note that the Scotland data, in the table above, was restricted to businesses that were companies, sole proprietorships, partnerships or public corporations to ensure as much consistency as possible between the UK and Scotland results.

## 4. Tables – Where will I find the data I need?

### Time Series 2000 to 2019

The latest 2019 publication tables are consistent for the years 2010 to 2019.

Older tables, available in the [Tables Archive](#), have not been updated to reflect the latest methodological changes and are therefore not consistent with the latest tables for 2010 to 2019.

However, high level time series have been constructed for 2000 to 2019 for all businesses (registered and unregistered) and for registered businesses only. These long time series have been produced on a consistent basis as far as possible.

Web Link	Time Trend	Content
<a href="#">Time Series 1</a>	2000-2019	Number of businesses (registered and unregistered) in Scotland by employee sizeband
<a href="#">Time Series 2</a>	2000-2019	Number of businesses (registered only) in Scotland by employee sizeband

### All Businesses (registered and unregistered)

Tables A to E include both registered and unregistered businesses. Table A includes the public sector; Tables B to E exclude all public sector businesses.

Web Link	Time Trend	Content
<a href="#">Table A</a>	2010-2019	Number of businesses (registered and unregistered, including public sector) in Scotland and their total Scottish employment and turnover by business legal status and employee sizeband
<a href="#">Table B</a>	2010-2019	Number of businesses (registered and unregistered) in Scotland and their total Scottish employment and turnover by employee sizeband
<a href="#">Table C</a>	2010-2019	Number of businesses (registered and unregistered) in Scotland by sector and employee sizeband

<a href="#">Table D</a>	2010-2019	Total Scottish employment in businesses (registered and unregistered) in Scotland by sector and employee sizeband
<a href="#">Table E</a>	2010-2019	Total Scottish turnover of businesses (registered and unregistered) in Scotland by sector and employee sizeband

### Registered Businesses Only

Tables 1 – 3 include registered private sector businesses (excluding public sector businesses). Table 4 refers to public sector businesses. Tables 1 - 4 **exclude** estimates for unregistered businesses.

Web Link	Time Trend	Content
<a href="#">Table 1</a>	2010-2019	Number of registered private sector businesses in Scotland by sector, division (2 digit SIC), employee sizeband and total Scottish employment and turnover
<a href="#">Table 2</a>	2010-2019	Number of registered private sector businesses in Scotland and their total Scottish employment and turnover by sector and country of main base (percentage based in Scotland)
<a href="#">Table 3</a>	2010-2019	Number of registered private sector businesses in Scotland and their total Scottish employment and turnover by sector and country of ownership (Scotland/Rest of UK/UK/Abroad)
<a href="#">Table 4</a>	2010-2019	Number of registered public sector businesses in Scotland and their employment by sector

### Local Authority Area Tables (Registered Businesses Only)

Tables 5 - 8 provide data split by Local Authority area. They include registered private sector businesses (excluding public sector businesses). Tables 5 - 8 **exclude** estimates for unregistered businesses.



Web Link	Time Trend	Content
<a href="#">Table 5</a>	2010-2019	Number of registered private sector businesses in Scotland and their total Scottish employment and turnover by Local Authority area and employee sizeband
<a href="#">Table 6</a>	2010-2019	Number of registered private sector businesses in Scotland by Local Authority area, employee sizeband and sector
<a href="#">Table 7</a>	2010-2019	Number of registered private sector businesses in Scotland and their total Scottish employment and turnover by Local Authority area and sector
<a href="#">Table 8</a>	2010-2019	Number of business sites of registered private sector businesses by Local Authority area, sector and employee sizeband of site

### Urban Rural Tables (Registered Businesses Only)

Tables 9 - 13 provide data split by the Scottish Government 2016 Urban Rural definition. Tables 9 – 11 and 13 include registered private sector businesses (excluding public sector businesses). Table 12 refers to public sector businesses. Tables 9 - 13 **exclude** estimates for unregistered businesses.

Web Link	Time Trend	Content
<a href="#">Table 9</a>	2015-2019	Number of registered private sector businesses in Scotland and their total Scottish employment and turnover by urban/rural classification and employee sizeband
<a href="#">Table 10</a>	2015-2019	Number of registered private sector businesses in Scotland and their total Scottish employment and turnover by urban/rural classification and by sector
<a href="#">Table 11</a>	2015-2019	Number of registered private sector businesses in Scotland and their total Scottish employment and turnover by urban/rural classification, employee sizeband and sector

<a href="#">Table 12</a>	2015-2019	Number of registered public sector businesses in Scotland and their total Scottish employment by urban/rural classification and broad sector
<a href="#">Table 13</a>	2015-2019	Number of business sites of registered private sector businesses in Scotland by urban/rural classification and Local Authority area

### Foreign-Owned Businesses Tables (Registered Businesses Only)

Web Link	Time Trend	Content
<a href="#">Table 14</a>	2010-2019	Number of foreign-owned registered private sector businesses in Scotland and their total Scottish employment and turnover by country of ownership
<a href="#">Table 15</a>	2010-2019	Number of foreign-owned registered private sector businesses in Scotland and their total Scottish employment and turnover by EU breakdown and sector
<a href="#">Table 16</a>	2010-2019	Number of foreign-owned registered private sector businesses in Scotland and their total Scottish employment and turnover by EU breakdown and Local Authority area

### National Indicator Tables (Registered Businesses Only)

Web Link	Time Trend	Content
<a href="#">Table 17</a>	2010-2019	Number of registered private sector businesses in Scotland per 10,000 resident adults
<a href="#">Table 18</a>	2010-2019	Number of registered private sector businesses in Scotland per 10,000 resident adults by Local Authority area

<a href="#">Table 19</a>	2010-2019	Number of registered private sector high growth businesses in Scotland as a share of all registered private sector businesses
<a href="#">Table 20</a>	2010-2019	Number of registered private sector high growth businesses in Scotland as a share of all registered private sector businesses by sector, owner and Local Authority area

All the tables in 'Businesses in Scotland 2019' publication are on a SIC 2007 basis. Please go to the [Tables Archive](#) on the [Businesses in Scotland](#) website for data on a SIC 2003 basis for 2000 to 2010. However, please note that the Archived Tables have not been updated with the latest methodology (to estimate the number of unregistered businesses) or had the registered business count revised upwards to take account of the extra registered businesses added to the IDBR in 2012 as a result of improvements made to HMRC computer systems.

# 5. Methodology

## 1. Introduction

The 'Businesses in Scotland' Publication (formerly Scottish Corporate Sector Statistics) provides information about the **number of businesses operating in Scotland**, broken down by various groupings including industry, business size, local authority area, urban/rural area and country of ownership. The publication includes all businesses that operate in Scotland regardless of where the business is based. This allows a more comprehensive understanding of the Scottish business environment than is possible via other business population estimates which only allocate businesses to Scotland if they have their UK base in Scotland.

## 2. Use

Statistics from the 'Businesses in Scotland' publication are used to provide insight into the characteristics of Scotland's business stock, and how Scotland's business stock has changed over time. The data are used to inform decision making and performance monitoring – both inside and outside government. More information on the uses can be found in the on-line [Businesses in Scotland Data Sources, Suitability and Uses Note](#).

## 3. Overview of Methodology and Sources

The estimates have been constructed using data from the [Inter-Departmental Business Register \(IDBR\)](#), the Annual Population Survey (annual version of the [Labour Force Survey \(LFS\)](#)), the [Family Resources Survey \(FRS\)](#) and Self-Assessment (SA) data. The IDBR provides the number of businesses registered for VAT and/or PAYE in Scotland. However there was a substantial number of very small businesses which have no employees and are therefore not included on the IDBR. A modeling procedure that combines data from the IDBR with estimates derived from the LFS, FRS and SA data is used to estimate the number of unregistered businesses. The principles of the model were developed by economic consultants working with the then Department of Trade and Industry and Eurostat.

## 4. Key Terms

Business units held on the IDBR can be grouped into 3 types:

### Administrative Units:

- VAT trader and PAYE employer information supplemented with incorporated business data from Companies House.

## Statistical Units:

- A group of legal units under common ownership is called an Enterprise (Business) Group.
- A **business** can be defined as the smallest combination of legal units (generally based on VAT and/or PAYE records) that is an organisational unit producing goods or services, which benefits from a certain degree of autonomy in decision-making, especially for the allocation of its current resources. A business carries out one or more activities at one or more locations. A business may be a sole legal unit.
- A **local unit (or business site)** is a business or part thereof (e.g. a workshop, factory, warehouse, office, mine or depot) situated in a geographically identified place.

## Observation Units:

- Reporting Units hold the mailing address to which the survey questionnaires are sent. The questionnaire can cover the business as a whole, or parts of the business identified by lists of local units.

The Businesses in Scotland publication is based on business counts, with the exception of Table 8 and Table 13 which are based on business sites (or local units).

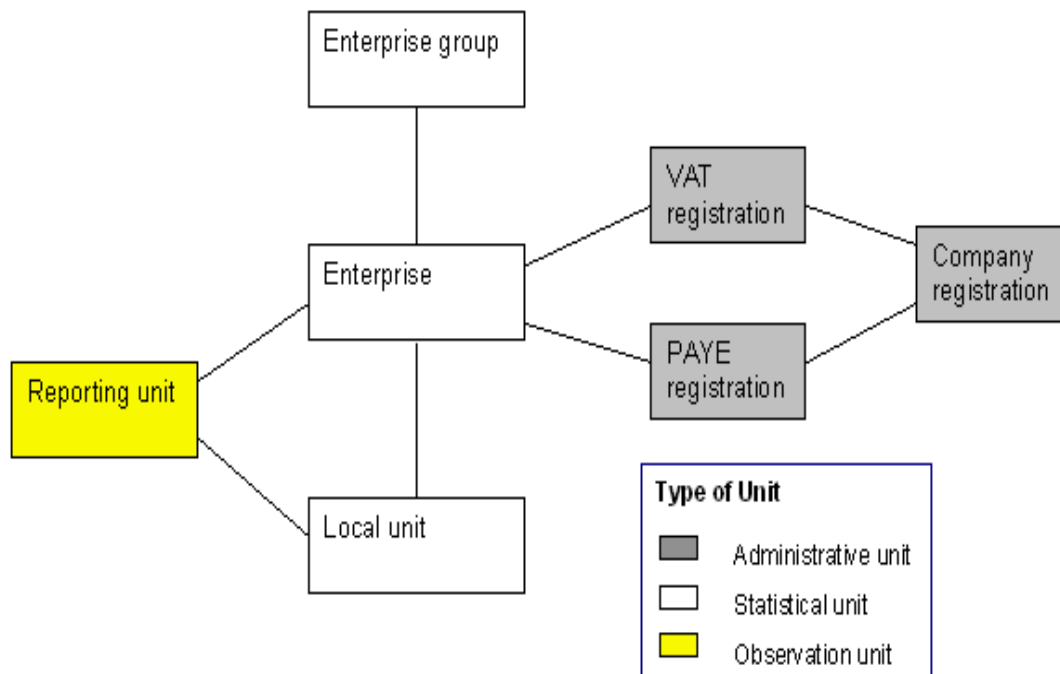

## 5. About the Estimates

The purpose of the publication is to provide information about the number of businesses but the estimates also include information about businesses' employment and turnover. The function of these data is to act as 'auxiliary variables' that can be used to (i) classify businesses by employee/turnover size band and (ii) calculate shares of employment and turnover across industrial sectors, local areas, business sizes etc. The nature of the underlying processes used to update these variables on the IDBR means that direct comparisons made using the absolute values are less reliable. (See Section 6.4 to 6.6)

Businesses are counted only once in Scotland-level estimates or once in each of the local authority areas or rural/urban areas they operate in (Tables 5-7, 9-11, 16, 18 and 20). Estimates of the number of business sites in each local authority area are provided in Table 8 and also by urban/rural area in Table 13. (See Section 12)

The estimates do not include turnover information for financial and insurance businesses as it is not available on a comparable basis.

The figures for unregistered businesses are estimated primarily using data from a sample survey (LFS), which is subject to sampling error – this should be considered when making year on year comparisons between the number of unregistered businesses (these make up the majority of the smallest size band in Tables A-E).

### Time Series

The 2011 and 2012 publications introduced several methodological changes:

- All data are now published using the Standard Industrial Classification (SIC) 2007 only.
- In 2011 a number of changes were made to the methodology used to estimate the number of unregistered businesses. See the [Methodology section](#) for more details.
- In 2012 improvements to HMRC computer systems led to previously excluded businesses being added to the IDBR. For Scotland, this resulted in 2,340 extra businesses being added to the IDBR in 2012; these extra businesses should have been included in previous years also.

The 2018 publication also introduced a new methodological tweak to constrain the estimates of unregistered jobs to the Scotland total.

The latest 2019 publication tables on the [Businesses in Scotland](#) website are consistent for the years 2010 to 2019 i.e. all methodological changes above have been applied back to 2010.

Older tables, available in the [Tables Archive](#), have not been updated to reflect the methodological changes and are therefore not consistent with the latest tables for 2010 to 2019.

However, a high level time series for total (registered and unregistered) businesses and registered businesses has been constructed for 2000 to 2019. This long time series has been produced on a consistent basis as far as possible – as follows:

- The registered time series has been adjusted upwards to take account of the 2,340 extra businesses added to the IDBR in 2012. Note that this back revision was based on businesses that were in operation in 2012, by using the birth dates of the businesses they can be added into the stock estimates for back years. See Table 5 below.
- The unregistered time series has been adjusted upwards to take account of the improved unregistered businesses estimation methodology. See table below.

**Table 5: Constructed Back Series**

Year	Original			Constructed Time Series		
	Registered	Unregistered	Total	Registered*	Unregistered**	Total
2000	148,635	89,195	237,830	148,665	89,230	237,895
2001	149,325	94,580	243,905	149,370	94,615	243,985
2002	149,560	102,655	252,215	149,615	102,695	252,310
2003	147,490	115,135	262,625	147,590	115,180	262,770
2004	149,025	122,980	272,005	149,180	123,025	272,205
2005	146,890	120,685	267,575	147,065	120,730	267,795
2006	147,490	119,670	267,160	147,745	119,715	267,460
2007	150,745	128,745	279,490	151,145	128,795	279,940
2008	154,635	127,490	282,125	155,285	127,540	282,825
2009	154,370	137,010	291,380	155,320	137,065	292,385

\* Adjusted for HMRC additions.

\*\* Adjusted based on relationship between estimates under old and latest methodology in 2010.

## 6. Registered Businesses

### 6.1. Source

The Inter-Departmental Business Register (IDBR) is maintained by the Office for National Statistics (ONS) and is a database of all registered businesses operating in the UK i.e. businesses that are registered for VAT and/or PAYE. It covers 99% of economic activity in the UK. Those excluded are small sole traders or partnerships with no employees and an annual turnover of less than the VAT threshold.

When a business registers/de-registers for VAT/PAYE with HMRC, this information is fed through to the IDBR. The reporting of de-registrations, however, can be subject to a number of time delays. For example, when a business closes there may be a delay before HMRC are informed. Closure of the VAT record may then be delayed until all liabilities are settled. There may also be lags in recording PAYE data.

## 6.2. Time Period Covered

The estimate of registered businesses is based on a snapshot of the IDBR taken in March of each year (prior to 2005 a November snapshot was used). A Scottish extract provides a count of the IDBR businesses that were “live” at the snapshot date. However, due to the time lags that often occur in recording de-registrations, a business which had ceased trading by March but had outstanding business with HMRC may still have been included on the IDBR at the time the extract was taken. Whilst this introduces some error into the data, this lag impacts on each year so the extracts are consistent over time.

## 6.3. Scope

All tables in the ‘Businesses in Scotland’ Publication (excluding Table A, Table 4 and Table 12) are for the private sector - that is companies, sole proprietors, partnerships, public corporations/nationalised bodies and not for profit organisations - and exclude central and local government. This differs from the headline estimates from the ONS publication “UK Business: Activity, Size and Location” which includes the public sector. Further information about other sources of business information is available in the information note [UK Business Data Sources](#).

## 6.4. Employment

Prior to 2009, the employment information held on the IDBR was mainly drawn from the Business Register Survey and the employment part of the Annual Business Inquiry (ABI/1). The use of these sources caused a considerable time lag in the employment data, so that in each March extract, the majority of employment information was two years out of date i.e. employment estimates for 2009 were mainly based on data from 2007. For some businesses, however, the employment data was more lagged than this.

The Business Register and Employment Survey (BRES) replaced and integrated the BRS and ABI/1 in 2009. For businesses that are surveyed by BRES, the regional and local estimates of employment are more accurate because, rather than producing data by an apportionment model, they are obtained directly from data reported at site level. Employment data is now updated on the IDBR on a monthly basis rather than annually, as updates are made as completed surveys are returned. This means that, at any point in time, employment data on the IDBR will be as accurate and up to date as possible, based on the survey returns that have been received at that time.

However, it also means that year on year comparisons made using point in time extracts of the IDBR will be less accurate as businesses are unlikely to return their forms at precisely the same time each year.

The most up to date employment information in ‘Businesses in Scotland 2019’ tends to be based on data from BRES 2018 (which asks businesses for their level of employment as at September 2018). For some businesses the employment data will be more lagged than this.



It is important for users to be aware that time lags exist in the employment estimates in every year. However, the difference between the March 2009 and March 2010 extracts were particularly influenced by the change in BRES reporting.

Because BRES (and previously BRS/ABI1) is based on a sample of businesses, estimates from previous returns and other ONS surveys are also used to update employment on the IDBR. For the smallest businesses, either PAYE jobs or employment imputed from VAT turnover is used.

Note that the employment estimates refer to the number of employee jobs rather than the number of individual employees. A person who has more than one job will be counted once in each business they work for. Furthermore, no distinction is made between full-time and part-time employees – both count as one employee.

## 6.5. Turnover

On the IDBR, turnover for the majority of registered businesses is based on VAT returns for a 12 month period. For 2019, these tend to relate to a 12 month period ending in December 2017, or January/February 2018, depending on the reporting pattern of the trader. For other records, in particular members of VAT group registrations; turnover may relate to an earlier period or survey data. For traders who have registered more recently, turnover represents the estimates made by traders at the time of registration. The turnover figures on the IDBR generally exclude VAT but include other taxes, such as the revenue duties on alcoholic drinks and tobacco.

## 6.6. Making Comparisons over Time

The main purpose of the 'Businesses in Scotland' publication is to provide information about the number of businesses which were operating in Scotland at the time of the IDBR snapshot in March but the estimates also include information about businesses' employment and turnover. Sections 6.4 and 6.5 explained that these variables are updated on the IDBR via a number of sources and at different times. This makes it difficult to obtain accurate employment/turnover estimates on the IDBR because the figures for each business may not relate to the same point in time. This should be considered if employment and turnover estimates are compared over time. The employment/turnover data should really be considered to be 'auxiliary variables' that can be used to compare shares across industrial sectors or to determine how shares have changed over a period of several years.<sup>5</sup>

However, comparisons of business counts can be made robustly. As the IDBR is a live register that is continually updated each time a business registers/de-registers for VAT/PAYE, it can be taken as a reliable estimate of the number of businesses in operation at any point in time. Since 'Businesses in Scotland' data is always based on a March extract of the IDBR, comparisons of business counts from year to year can be considered reliable.

<sup>5</sup> More detailed comparisons can be obtained via [BRES](#) (for employee jobs) or [Scottish Annual Business Statistics](#) (for turnover).

## 6.7. Exclusions

Businesses with no UK activity or dummy businesses created to help with clerical procedures are excluded. Businesses which have zero employment and zero turnover are also excluded as they are holding companies whose activity is recorded elsewhere or are businesses not contributing to the economy at the time of the estimates.

There were a few instances where several registrations for a single company (usually VAT registrations) occurred at the same address. This may be a result of a legal loophole created as a result of changes in legislation. The Office for National Statistics now exclude these from their publications as the figures would overstate the actual number of businesses in existence and their associated employment in local area tables. Please note the estimates for 2000 and 2001 have not been amended to reflect these changes.

## 6.8. Major Reclassifications

### Historic Reclassifications

The number of public corporations in Scotland decreased from 60 businesses in 2014 to 35 businesses in 2015 – this was largely as a result of the reclassification of Lloyds Banking Group plc. On 30th April 2014, the Office for National Statistics (ONS) announced the reclassification of Lloyds Banking Group plc. (and subsidiaries) as a former Public Corporation into the private sector. More information on this can be found in [Classification of Lloyds Banking Group and Subsidiaries](#).

On 17<sup>th</sup> December 2013, the Office for National Statistics (ONS) announced that from 1<sup>st</sup> September 2014, Network Rail would be reclassified as a Central Government body in the public sector. This change can be most clearly seen in Table 4 of the Businesses in Scotland publication, where public sector employment in the 'H Transportation and storage' sector increased by 2,850 (+87%) between 2014 and 2015. More information on this can be found in [Classification of Network Rail](#).

Colleges of Further Education were re-classified by the Office for National Statistics to the public sector in October 2010 for the purposes of National Accounts. The change transferred 35 businesses from the business sector to the public sector from the March 2011 results onwards. This reclassification has not been applied back to previous years' estimates.

Primary Care NHS Trusts and all remaining NHS Trusts were re-classified by the Office for National Statistics to the public sector in 2001 and 2003 respectively. This was done to bring the 2003 Standard Industrial Classification in line with international guidelines for National Accounts. The change transferred 54,200 and 95,530 jobs from the business sector to the public sector in 2001 and 2003. This has led to a discontinuity between tables as tables previously included this employment.

## 7. Unregistered Businesses

A large number of very small firms are excluded from the IDBR because they are small sole traders/partnerships with no employees and an annual turnover of less than the VAT threshold. This section describes the method used to estimate the number of unregistered businesses in Scotland.

### 7.1. Estimation

The Labour Force Survey (LFS) provides data on the number of people who are self-employed in their first or second jobs (with no employees). A new methodology has been applied to the estimates from 2010 onwards; the new methodology enables a better estimate of the self-employed to be obtained by reclassifying people who have misclassified their employment status. More information on this improvement can be found in the [‘Methodology Changes’ information note](#).

The LFS figure for second jobs is augmented by data from the Family Resources Survey (FRS) on people who are self-employed in a third job, to obtain an estimate of the total number of self-employed jobs (with no employees). This estimate is compared to the level of self-employment that is already registered on the IDBR in businesses (sole traders/partnerships) with no employees. As many self-employed people are not required to pay VAT or register for PAYE, the figure from the LFS/FRS is generally higher.

The difference between these two figures (self-employed jobs in unregistered businesses) is the starting point for estimating the number of additional sole traders and partners with no employees. The ratio between sole traders and partners is different in each industry and is obtained via HMRC Self Assessment (SA) data. Previously the Survey of Personal Incomes (SPI) was used for this purpose but delays with updated data and more stringent disclosure control processes meant that it was necessary to use a different source. Please see the [‘Methodology Changes’ information note](#) for more information about the effects of using SA data.

The ratios are used to derive the number of unregistered sole traders and partners in each industry and hence the number of sole proprietorships and partnerships.

Note that each of the sample surveys above are subject to sampling error. For example a yearly estimate of 300,000 taken from the Annual Population Survey (annual version of the Labour Force Survey (LFS)) has a 95% confidence interval of +/- 12,000. This sampling error should be considered when making year on year comparisons between the number of unregistered businesses (the smallest size band in Tables A-E).

**Diagram 1: Estimating Unregistered Businesses**

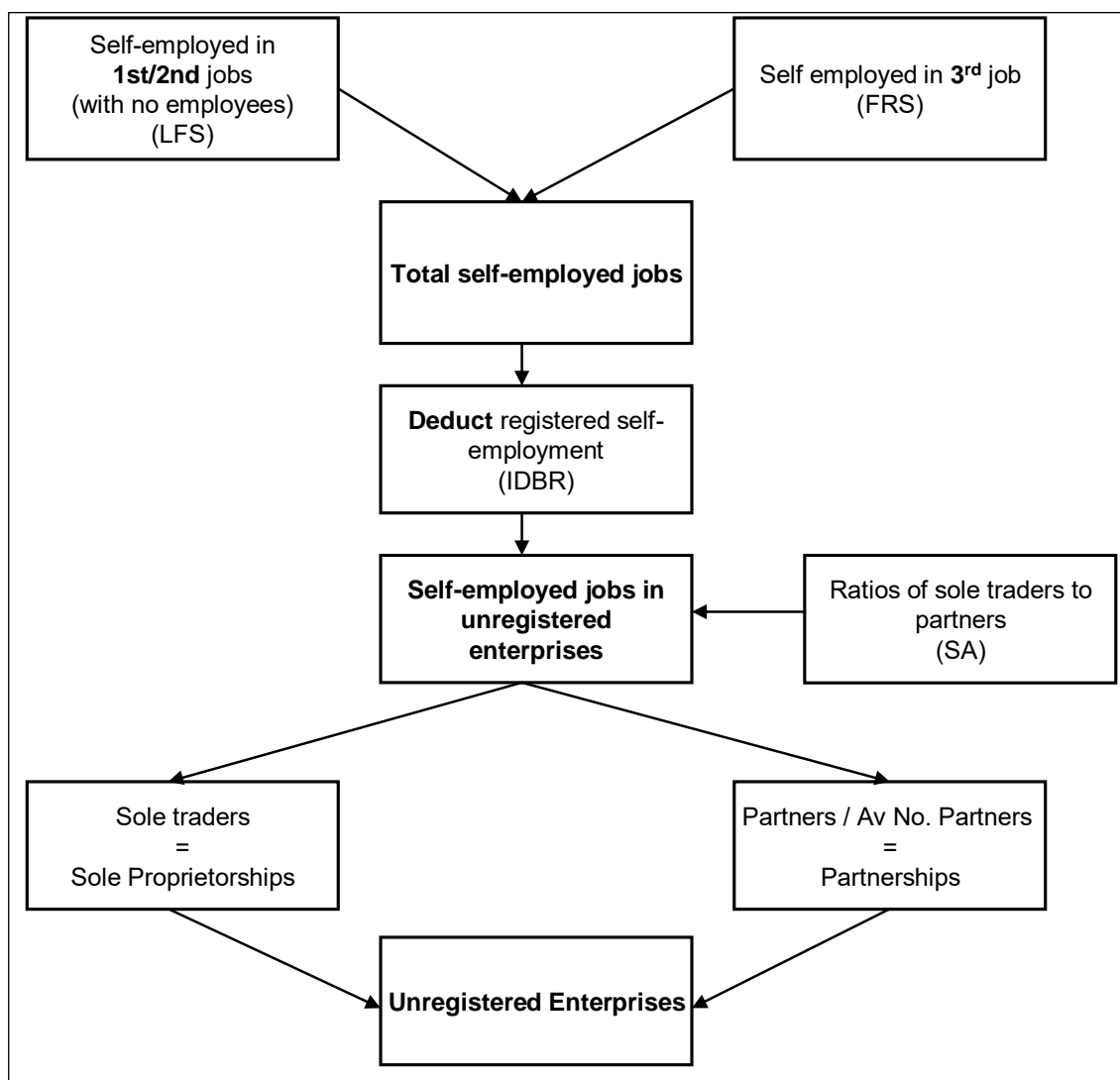

## 7.2. Time Period Covered

The estimate of unregistered businesses is driven by the self-employment estimates from the Labour Force Survey. The LFS data that is used covers the period April to March, i.e. the estimate of unregistered businesses for 2019 was derived from annual LFS data covering April 2018 to March 2019.

The FRS data used to estimate the number of people self-employed in a third job relative to those who are self-employed in a second job is based on a three year rolling average percentage. The 2019 estimates are based on FRS data from 2015/16, 2016/17 and 2017/18.

Self-Assessment data as at 2017/18 were used to obtain the ratio of sole traders to partners for the 2019 estimates.

## 7.3. Turnover

Turnover in unregistered businesses will generally be lower than that of registered businesses of the same size, as turnover in the former would usually be below the VAT threshold. Turnover for the unregistered businesses is imputed from turnover

per head of registered sole traders and partners with zero employees in each industry division and then scaled down by a factor of a half. For a few 2-digit industry divisions, this still leaves average annual turnover per unregistered business above the VAT threshold. In these cases, the unregistered turnover is reduced to the VAT threshold for that year.

## **8. Industrial Classification**

The industrial sectors presented in the tables are defined by the UK Standard Industrial Classification (SIC). This is used to classify business establishments and other statistical units by the type of economic activity in which they are engaged.

### **8.1. Assigning Businesses to Industrial Sectors**

Businesses may have business sites operating in several industrial sectors. The business as a whole is assigned to one sector based on the sector and then division in which the majority of its Scottish employment is found. A change in the balance of employment across sites can therefore lead to some businesses changing their sector between years.

Table 8 provides sector classification at business site level rather than business level.

The classification for this publication follows the standard coding scheme. Some titles have been shortened to make them more readable. The tables generally exclude central and local government (as defined by the legal status of the business). The small number of businesses that provide support services to public administration are, for these tables, included within the sector 'Other community social and personal services'. Extra territorial organisations and private households with employees are excluded.

### **8.2. Revision of Standard Industrial Classification**

In January 2008, the Standard Industrial Classification underwent a major revision to enable it to more accurately reflect the structure of the modern economy and SIC 2003 was replaced by SIC 2007. The revision was motivated by the need to adapt the classification to changes in the world economy. The revised classification reflects the growing importance of service activities in economies over the last fifteen years, mainly due to the developments in information and communications technologies.

The Businesses in Scotland 2019 tables provide data on registered businesses for 2010 to 2019 on a SIC 2007 basis. Tables for unregistered businesses (and hence total businesses) are available on a SIC 2007 basis for 2010 to 2019. Time series data on total (unregistered and registered) and registered businesses has also been made available from 2000 to 2019. Data on the old SIC 2003 basis is still available on the Scottish Government website but note that archived tables have not been updated with the latest methodology.

## 9. VAT Thresholds

Operative Dates	VAT Registration Threshold
01 Apr 1999 – 31 Mar 2000	£51,000
01 Apr 2000 – 31 Mar 2001	£52,000
01 Apr 2001 – 24 Apr 2002	£54,000
25 Apr 2002 – 09 Apr 2003	£55,000
10 Apr 2003 – 31 Mar 2004	£56,000
01 Apr 2004 – 31 Mar 2005	£58,000
01 Apr 2005 – 31 Mar 2006	£60,000
01 Apr 2006 – 31 Mar 2007	£61,000
01 Apr 2007 – 31 Mar 2008	£64,000
01 Apr 2008 – 30 Apr 2009	£67,000
01 May 2009 – 31 Mar 2010	£68,000
01 Apr 2010 – 31 Mar 2011	£70,000
01 Apr 2011 – 31 Mar 2012	£73,000
01 Apr 2012 – 31 Mar 2013	£77,000
01 Apr 2013 – 31 Mar 2014	£79,000
01 Apr 2014 – 31 Mar 2015	£81,000
01 Apr 2015 – 31 Mar 2016	£82,000
01 Apr 2016 – 31 Mar 2017	£83,000
01 Apr 2017 – 31 Mar 2018	£85,000
01 Apr 2018 – 31 Mar 2019	£85,000

Further details on VAT thresholds can be found via the following link – [HM Revenue & Customs](#).

## 10. Size Bands

In the tables (with the exception of Table 8), businesses are classified by employee size bands on the basis of their total UK employees. The rationale behind this approach is that the size of the overall business determines its behaviour as an economic agent. A business with a large number of employees in the UK as a whole is likely to behave like a large business, regardless of its level of Scottish employment. An information note about the effects of using size bands based on UK rather than Scottish employees is available at:

<http://www2.gov.scot/Topics/Statistics/Browse/Business/Corporate/sizebands>

Table 8 contains data on the number of business sites and is classified by the total number of employees at each site.

Businesses with only one employee (who is also the employer) are treated as a self-employed person working in a firm with zero employees unless the business is part of an enterprise (business) group. As these businesses provide no employment for others it is more consistent to classify them as businesses with no employees.

## 11. Public Sector

Public sector businesses are involved in more varied activities than the majority of those in the private sector, so Table 4 (and Table 12) accounts for this by counting each business once in each sector it has activity in. This helps to provide a more realistic impression of public sector activity in each industry. However, in order to provide accurate figures at Scotland level, each business is counted only once in the total, therefore the table components do not equal the overall total.

Public sector employee jobs estimates at the local authority area level are available via the ONS publication [Business Register Employment Survey](#).

## 12. Geographical Analyses

The geographical analyses use a postcode index file from the Office for National Statistics. Unregistered businesses are not included in the geographical analyses.

### Tables 5-7,16,18,20:

These tables split the data by local authority area. They include each business once in each local authority it operates in, irrespective of how many business sites it has in each area. As in Table 4, each business is only counted once in the total for Scotland, hence cells in the business column of the tables do not sum to the overall total due to double counting.

Note that only businesses are double-counted in these tables – businesses' employment and turnover, where provided, are assigned to the local authority areas they operate in.

### Tables 8, 13:

Table 8 (and Table 13) present data on individual business sites within each local authority area (and urban/rural area for Table 13). This is a straightforward count of the number of sites located in each local authority area (and urban/rural area for Table 13). Note that in Table 8 the employee size bands are based on the number of employees at each site.

### Tables 9-11:

These tables split the data by urban/rural area. They include each business once in each area it operates in, irrespective of how many business sites it has in each area. As in Tables 5-7, each business is only counted once in the total for Scotland, hence cells in the business column of the tables do not sum to the overall total due to double counting.

Note that only businesses are double-counted in these tables – businesses' employment and turnover, where provided, are assigned to the urban/rural areas they operate in.

Data on the total number of business sites at intermediate-zone will be made available on <http://statistics.gov.scot/>.

### **13. Business Ownership**

Within Businesses in Scotland, business ownership is defined as:

- UK (Scotland based)
- UK (Rest of the UK (RUK) based)
- Abroad

Country of ownership is either UK or Abroad (outside the UK). Business country of ownership is determined by the nationality of the ultimate parent of the business (i.e. the institutional unit, proceeding up a business' chain of control, which is not controlled by another institutional unit). Where control of the business is shared, country of ownership is determined by the country of residence of the majority ultimate owner. Enterprise (business) groups with foreign ownership are identified using data provided by Dun & Bradstreet. All businesses that do not belong to an enterprise (business) group, and are therefore not under the control of another institutional unit, are classified as UK-owned.

Once it is determined that a business is UK owned, the next step is to classify businesses into whether they are Scotland registered or registered in the Rest of the UK (RUK). Businesses, and their associated local units, are classified as Scotland registered if the business's VAT/PAYE registered office address is in Scotland. Businesses, and their associated local units, are classified as registered in RUK if the business's VAT/PAYE registered office address is, outside Scotland, elsewhere in the UK.

### **14. Statistical Disclosure Control**

The confidentiality of all data held on the IDBR is protected by the Code of Practice for Official Statistics and by specific legislation. The disclosure of data relating to individual undertakings without consent is prohibited under the Statistics of Trade Act 1947, the Value Added Tax Act 1994 and the Finance Act 1969. In accordance with these requirements, measures have been taken to ensure that no information about individual businesses or local units are disclosed. All figures in this publication have been rounded to avoid disclosure, and where necessary additional measures have been taken to protect confidentiality.

The number of businesses/business sites are rounded to the nearest 5, employment is rounded to the nearest 10 and turnover is rounded to the nearest £million.

The statistical disclosure control process was updated for the 2010 results onwards. Previously, a minimum threshold rule was applied, whereby the employment and turnover values associated with business counts below a certain



threshold were suppressed. To avoid disclosure by deduction, additional cells were also suppressed. To further minimise disclosure, the minimum threshold was lowered and an additional dominance rule was introduced. The dominance rule identifies and suppresses cells where a small number of businesses account for the majority of the associated employment or turnover. The overall effect of these changes is that more information is included in the tables but greater protection is provided for businesses which dominate their respective industry or local area.

## **15. Revisions Policy**

### **15.1. General Revisions Policy for Unregistered Businesses**

LFS self-employment data is the basis for the estimate of unregistered jobs, which lead to the estimate of unregistered businesses. ONS reweight the LFS data according to the latest population estimates. As a result, we will revise the unregistered time series to take account of the reweighted LFS data. These revisions are generally small in magnitude – we will revise to take account of the latest LFS data on a biennial basis (every two years). We may also make improvements to the unregistered business methodology.

### **15.2 Unregistered Businesses – latest revisions**

The unregistered estimates for 2016 to 2018 have been revised to take account of the latest population estimates used in the LFS. See the [revisions tables](#) to see the impact that this has made on the overall figures. The next set of revisions for the unregistered estimates will be in the Businesses in Scotland 2021 publication to take account of the latest LFS reweighted data and any other methodological improvement.

### **15.3. General Revisions Policy for Registered Businesses**

In general, the figures for registered businesses should be final and should not be revised in future, since they are based on a snapshot in time from the IDBR which cannot change. However sometimes, when quality assuring the data for the latest year, errors in terms of the industry or geographical classifications applied to businesses may come to light in which case we may correct the erroneous business classifications in previous years.

### **15.4. Registered Businesses – latest revisions**

The registered estimates have not been revised back this year.

## **16. Making comparisons with other business statistics**

### **16.1. Business Stock Data published by ONS and BEIS**

Business stock estimates for the UK and all regions of the UK (including Scotland) are published by the Office for National Statistics (ONS) and the Department for Business, Energy and Industrial Strategy (BEIS). A key difference between the UK

series for Scotland and the 'Businesses in Scotland' publication estimates is that 'Businesses in Scotland' includes all businesses that operate in Scotland regardless of where the business is based. There are other differences between the publications, and these are explained in the following on-line information notes: <http://www2.gov.scot/Topics/Statistics/Browse/Business/Corporate/ukbusiness>

## **16.2. Scottish Annual Business Statistics**

Scottish Annual Business Statistics (SABS) is another publication released by the Scottish Government. The source of the SABS is the Annual Business Survey. The main purpose of SABS is to provide information on the performance of detailed industry sectors of the Scottish economy, predominately, in terms of turnover or gross value added. As discussed, in section 6.6 above, the employment and turnover estimates provided in the 'Businesses in Scotland' publication are not ideal for comparing change in employment or turnover over time. Scottish Annual Business Statistics is the best source for comparing turnover change over time for detailed industry sectors. More information on the key differences between Scottish Annual Business Statistics and the 'Businesses in Scotland' publication (formerly Scottish Corporate Sector Statistics) is available at:

<http://www2.gov.scot/Topics/Statistics/Browse/Business/SourcesandSuitability/KeyDifferences>

## 6. Contact Details

If you have any enquiries relating to Business Statistics then please contact us at:

Email: [industrystatistics@gov.scot](mailto:industrystatistics@gov.scot)

Telephone: 0131 244 6813

Post: Scottish Government  
Business Statistics  
Office of the Chief Economic Adviser  
5 Atlantic Quay  
150 Broomielaw  
Glasgow  
G2 8LU

We welcome any comments on both the format and content of the website, including any problems you may encounter.

You may also contact the Statistician Group Enquiries for general information.

## 7. Useful links – within the Scottish Government

### [statistics.gov.scot](https://statistics.gov.scot)

statistics.gov.scot is the Open Data Platform for official statistics for Scotland. On the site you can access a range of official statistics about Scotland for information and re-use. You can explore the data by theme, organisation, or geography. You can also search for datasets, places or enter your postcode to find data about your local area. The data can be viewed as tables, maps and charts or downloaded in various formats.

### [Growth Sector Statistics Database](#)

The Growth Sector statistics database provides economic statistics for the growth sectors (also known as key sectors) as set out in the [Scotland's Economic Strategy 2015](#).

### [Scottish Annual Business Statistics](#)

Scottish Annual Business Statistics (SABS) provides data mainly on the Production (including Manufacturing), Construction and Service Sectors in Scotland. The Annual Business Survey, from which the statistics are largely derived, covers approximately two thirds of the economy. The main sectors not covered are the financial sector & parts of agriculture and the public sector. These statistics are therefore best suited to the analysis of individual industries rather than the economy as a whole.

### [Business, Enterprise and Energy - Data Sources and Suitability](#)

For background on Businesses in Scotland (formerly Scottish Corporate Sector Statistics) and Scottish Annual Business Statistics (SABS) as data sources including comparison of their differences.

## 8. Useful links – outside the Scottish Government

Please note that when accessing the following links you will leave the Scottish Government website. The Scottish Government and its staff are not responsible for content external to this website.

### [Business Population Estimates](#)

Produced by the Department for Business, Energy and Industrial Strategy, the Business Population Estimates publication is the main UK equivalent of Businesses in Scotland and provides business information for each Government Office Region in the UK broken down by company size and industry. It includes information about registered and unregistered businesses.

### [UK Business: Activity, Size and Location](#)

The publication UK Business: Activity, Size and Location is produced by the Office for National Statistics (ONS) and contains detailed information on all registered businesses in the UK including size, classification and location.

### [Business Demography](#)

Statistics on Business Births, Deaths and Survival are released annually by the ONS. They are the best official source on business start-ups, closures and survival rates and provide detailed information by local authority, region and industrial sector at a UK level.

The information note [UK Business Data Sources](#) provides more detail about the three publications above and, in particular, explains the key differences between them and Scottish Corporate Sector Statistics (now known as Businesses in Scotland).

### [IDBR](#)

For more information on the Inter Departmental Business Register (IDBR) please see the link above.

### [Business Register and Employment Survey \(BRES\)](#)

Business Register and Employment Survey (BRES) is the the preferred source for employment estimates by industry for regional and sub-regional geographies. Data are released annually in September.

### [Public Sector Employment \(PSE\)](#)

The National Statistics Public Sector Employment (PSE) series is the preferred source of *public sector* employment data. This is published quarterly by ONS and the Scottish Government and provides employment estimates at national and regional (government office) level based on public sector returns.

## **Secure Research Service (SRS)** - formerly known as *Virtual Microdata Laboratory*

The Secure Research Service (SRS) is an Office for National Statistics (ONS) facility for providing secure access to sensitive detailed data for statistical research purposes that serve the public good. Access is provided for Approved Researchers working on defined and approved projects. Available data sources include business surveys, earnings data, social surveys and Census samples. SRS data can't be downloaded, but users can access the data at their desk if they are part of a government organisation (subject to connection criteria being met), or in an ONS approved Safe Setting if not. Safe Settings are located in London, Newport (Gwent), Titchfield as well as locations in Belfast and Glasgow

## **UK Data Service**

The UK Data Service is a comprehensive resource funded by the ESRC to support researchers, teachers and policymakers who depend on high-quality social and economic data. It is a single point of access to a wide range of secondary data including large-scale government surveys, international macrodata, business microdata, qualitative studies and census data.

## **Scottish Business Information Service**

Scottish Business Information Service (SCOTBIS) provides a research service for businesses across Scotland. SCOTBIS is based on the vast resources of the National Library of Scotland (NLS). At NLS you can access market research reports, business databases, international directories, and business and trade journals.

## **Companies House**

Companies House provide a free Company Data Product which is a downloadable data snapshot containing basic company data of live companies on the Companies House register.

**Time Series 1: Number of businesses (registered and unregistered)<sup>1</sup> in Scotland by employee sizeband<sup>2</sup>  
2000-2019<sup>3</sup>**

Employee Sizeband	2000	2001	2002	2003	2004	2005	2006	2007	2008	2009	2010	2011	2012	2013	2014	2015	2016	2017	2018	2019
0 employee	144,075	149,800	158,585	169,470	178,105	175,140	174,505	184,890	184,920	194,200	199,260	212,015	237,090	241,195	224,375	248,505	238,110	248,690	238,415	247,060
1-49 employees	88,220	88,340	87,940	87,615	88,515	87,105	87,215	89,295	92,045	92,230	93,250	91,610	96,390	94,810	99,315	101,135	100,885	101,245	102,075	103,080
50-249 employees	3,350	3,500	3,490	3,415	3,345	3,300	3,480	3,490	3,575	3,640	3,655	3,630	3,635	3,705	3,780	3,870	3,920	3,855	3,925	3,985
250+ employees	2,245	2,345	2,295	2,270	2,240	2,250	2,255	2,265	2,285	2,315	2,260	2,230	2,250	2,270	2,295	2,295	2,365	2,365	2,380	2,425
<b>Total</b>	<b>237,895</b>	<b>243,985</b>	<b>252,310</b>	<b>262,770</b>	<b>272,205</b>	<b>267,795</b>	<b>267,460</b>	<b>279,940</b>	<b>282,825</b>	<b>292,385</b>	<b>298,425</b>	<b>309,490</b>	<b>339,370</b>	<b>341,980</b>	<b>329,765</b>	<b>355,805</b>	<b>345,280</b>	<b>356,155</b>	<b>346,795</b>	<b>356,550</b>

Note: Totals may not equal the sum of the constituent parts due to rounding.

Source : Scottish Government, ONS (IDBR)

Notes:

1. Excludes central and local government.
2. Sizeband is based on the number of employees that the business employs across the UK.
3. To enable a robust comparison over time, this time series has been produced on a consistent basis as far as possible using the latest methodology. These estimates supersede those published in previous Businesses in Scotland and Scottish Corporate Sector Statistics publications.

[For more information on Definitions and Methodology - please click here](#)

**Time Series 2: Number of registered businesses<sup>1</sup> in Scotland by employee sizeband<sup>2</sup>  
2000-2019<sup>3,4</sup>**

Employee Sizeband	2000	2001	2002	2003	2004	2005	2006	2007	2008	2009	2010	2011	2012	2013	2014	2015	2016	2017	2018	2019
0 employee	54,845	55,185	55,890	54,290	55,080	54,410	54,790	56,095	57,380	57,135	55,880	56,890	57,305	59,265	61,135	63,035	66,825	68,940	67,915	69,290
1-49 employees	88,220	88,340	87,940	87,615	88,515	87,105	87,215	89,295	92,045	92,230	93,250	91,610	96,390	94,810	99,315	101,135	100,885	101,245	102,075	103,080
50-249 employees	3,350	3,500	3,490	3,415	3,345	3,300	3,480	3,490	3,575	3,640	3,655	3,630	3,635	3,705	3,780	3,870	3,920	3,855	3,925	3,985
250+ employees	2,245	2,345	2,295	2,270	2,240	2,250	2,255	2,265	2,285	2,315	2,260	2,230	2,250	2,270	2,295	2,295	2,365	2,365	2,380	2,425
<b>Total</b>	<b>148,665</b>	<b>149,370</b>	<b>149,615</b>	<b>147,590</b>	<b>149,180</b>	<b>147,065</b>	<b>147,745</b>	<b>151,145</b>	<b>155,285</b>	<b>155,320</b>	<b>155,045</b>	<b>154,365</b>	<b>159,580</b>	<b>160,050</b>	<b>166,525</b>	<b>170,335</b>	<b>173,995</b>	<b>176,400</b>	<b>176,295</b>	<b>178,780</b>

Note: Totals may not equal the sum of the constituent parts due to rounding.

Source : Scottish Government, ONS (IDBR)

Notes:

1. Excludes central and local government.
2. Sizeband is based on the number of employees that the business employs across the UK.
3. To enable a robust comparison over time, this time series has been produced on a consistent basis as far as possible using the latest methodology. These estimates supersede those published in previous Businesses in Scotland and Scottish Corporate Sector Statistics publications.
4. HMRC provide information on VAT/PAYE registrations, which forms the basis of the Inter Departmental Business Register (IDBR). In 2012, improvements to HMRC computer systems led to previously excluded businesses being added to the IDBR. For Scotland, this resulted in 2,340 extra businesses being added to the IDBR in 2012; these extra businesses should have been included in previous years also. This step change has been taken back in the Scottish statistics as far as possible so as not to hinder time series analysis. This has resulted in the registered business count being revised upwards for previous years when compared to data published in Scottish Corporate Sector Statistics 2011.

[For more information on Definitions and Methodology - please click here](#)



**Table A: Number of businesses (registered and unregistered, including public sector) in Scotland and their total Scottish employment and turnover<sup>1</sup> by business legal status and employee sizeband<sup>4</sup> March 2010-2019**

Year	Legal Status	Totals			0 to 49 employees			50 to 249 employees			250 or more employees		
		Number of businesses	Total Scottish employment	Total Scottish turnover (£m)	Number of businesses	Total Scottish employment	Total Scottish turnover (£m)	Number of businesses	Total Scottish employment	Total Scottish turnover (£m)	Number of businesses	Total Scottish employment	Total Scottish turnover (£m)
2010	Companies (incl. Building Societies)	79,655	1,317,650	230,786	71,910	335,380	42,151	4,075	212,960	30,375	2,010	770,460	159,250
2010	Sole proprietors	43,940	125,270	7,707	43,890	120,770	7,531	45	*	*	5	*	*
2010	Partnerships	26,320	156,210	9,755	26,165	141,030	8,826	145	11,540	698	15	3,640	231
2010	Public Corporation/ nationalised body	65	70,600	4,356	25	230	*	5	*	*	40	*	*
2010	Central and local government <sup>2</sup>	205	571,110	15,143	55	510	*	25	1,800	*	125	568,810	15,096
2010	Non-profit making bodies and mutual associations	7,720	169,290	5,083	7,145	43,820	1,992	380	28,910	1,035	190	95,560	2,056
2010	Total registered	155,250	2,410,380	272,830	149,185	641,730	61,103	3,680	257,840	32,318	2,385	1,510,810	179,418
2010	Unregistered businesses <sup>3</sup>	143,380	161,000	4,567	143,380	161,000	4,567	-	-	-	-	-	-
<b>2010 Total</b>	<b>Total</b>	<b>298,630</b>	<b>2,571,380</b>	<b>277,406</b>	<b>292,565</b>	<b>802,730</b>	<b>65,670</b>	<b>3,680</b>	<b>257,840</b>	<b>32,318</b>	<b>2,385</b>	<b>1,510,810</b>	<b>179,418</b>
2011	Companies (incl. Building Societies)	79,555	1,306,250	220,951	74,460	335,100	39,077	3,070	209,690	28,388	2,020	761,470	153,485
2011	Sole proprietors	41,935	119,610	7,006	41,885	114,890	6,850	45	*	*	5	*	*
2011	Partnerships	25,340	147,590	9,325	25,200	134,800	8,541	130	10,670	588	10	2,130	196
2011	Public Corporation/ nationalised body	65	60,370	3,135	20	100	362	10	*	*	35	*	*
2011	Central and local government <sup>2</sup>	245	578,760	15,270	55	490	24	30	2,790	44	160	575,480	15,202
2011	Non-profit making bodies and mutual associations	7,475	151,980	5,089	6,930	43,440	2,041	380	28,500	995	165	80,050	2,054
2011	Total registered	154,610	2,384,558	260,775	148,560	628,820	56,895	3,668	255,730	30,192	2,390	1,480,010	173,689
2011	Unregistered businesses <sup>3</sup>	155,125	174,680	5,434	155,125	174,680	5,434	-	-	-	-	-	-
<b>2011 Total</b>	<b>Total</b>	<b>309,735</b>	<b>2,559,240</b>	<b>266,210</b>	<b>303,685</b>	<b>803,490</b>	<b>62,329</b>	<b>3,660</b>	<b>255,730</b>	<b>30,192</b>	<b>2,390</b>	<b>1,480,010</b>	<b>173,689</b>
2012	Companies (incl. Building Societies)	84,740	1,327,990	220,008	79,575	351,230	40,396	3,110	206,430	29,101	2,050	770,340	150,511
2012	Sole proprietors	42,590	123,640	7,009	42,545	119,070	6,844	40	*	*	5	*	*
2012	Partnerships	24,865	144,330	9,086	24,735	132,220	8,355	120	*	*	10	*	*
2012	Public Corporation/ nationalised body	60	55,980	2,702	25	210	203	5	*	*	30	*	*
2012	Central and local government <sup>2</sup>	240	559,310	14,716	50	670	34	30	2,930	85	160	555,710	14,596
2012	Non-profit making bodies and mutual associations	7,330	151,650	5,121	6,810	43,080	1,941	360	26,180	1,004	160	82,390	2,177
2012	Total registered	159,820	2,363,900	258,641	153,745	646,480	57,773	3,670	249,660	30,903	2,410	1,467,760	169,965
2012	Unregistered businesses <sup>3</sup>	179,785	199,700	6,311	179,785	199,700	6,311	-	-	-	-	-	-
<b>2012 Total</b>	<b>Total</b>	<b>339,610</b>	<b>2,563,600</b>	<b>264,952</b>	<b>333,530</b>	<b>846,190</b>	<b>64,085</b>	<b>3,670</b>	<b>249,660</b>	<b>30,903</b>	<b>2,410</b>	<b>1,467,760</b>	<b>169,965</b>
2013	Companies (incl. Building Societies)	89,040	1,359,710	239,143	83,790	370,600	41,203	3,195	213,380	33,513	2,060	775,730	164,427
2013	Sole proprietors	39,970	117,800	6,571	39,930	113,450	6,371	40	*	*	5	*	*
2013	Partnerships	23,855	141,310	8,819	23,740	129,550	8,115	100	8,840	521	10	2,920	183
2013	Public Corporation/ nationalised body	60	59,120	2,596	20	130	73	5	*	*	30	*	*
2013	Central and local government <sup>2</sup>	240	543,380	14,729	45	510	36	35	4,020	102	155	538,860	14,591
2013	Non-profit making bodies and mutual associations	7,130	152,300	4,964	6,600	43,380	1,938	365	26,300	962	165	82,620	2,063
2013	Total registered	160,290	2,373,630	276,823	154,125	657,620	57,736	3,740	256,050	35,264	2,425	1,459,960	183,823
2013	Unregistered businesses <sup>3</sup>	181,930	207,020	6,062	181,930	207,020	6,062	-	-	-	-	-	-
<b>2013 Total</b>	<b>Total</b>	<b>342,215</b>	<b>2,580,650</b>	<b>282,886</b>	<b>336,055</b>	<b>864,640</b>	<b>63,798</b>	<b>3,740</b>	<b>256,050</b>	<b>35,264</b>	<b>2,425</b>	<b>1,459,960</b>	<b>183,823</b>
2014	Companies (incl. Building Societies)	96,200	1,403,140	243,003	90,840	397,700	45,396	3,275	217,840	33,908	2,080	787,600	163,699
2014	Sole proprietors	39,955	117,520	6,575	39,920	113,770	6,415	35	*	*	5	*	*
2014	Partnerships	23,110	136,940	8,454	23,000	124,580	7,794	100	8,260	436	15	4,100	223
2014	Public Corporation/ nationalised body	60	44,200	2,005	25	150	90	5	*	*	30	*	*
2014	Central and local government <sup>2</sup>	215	549,370	16,343	50	480	33	25	2,210	56	140	546,680	16,254
2014	Non-profit making bodies and mutual associations	7,205	163,320	5,318	6,665	44,100	1,977	370	26,750	995	170	92,470	2,345
2014	Total registered	166,740	2,414,490	281,698	160,500	680,780	61,705	3,810	258,470	35,580	2,435	1,475,240	184,412
2014	Unregistered businesses <sup>3</sup>	163,240	189,260	5,522	163,240	189,260	5,522	-	-	-	-	-	-
<b>2014 Total</b>	<b>Total</b>	<b>329,980</b>	<b>2,603,750</b>	<b>287,220</b>	<b>323,740</b>	<b>870,040</b>	<b>67,228</b>	<b>3,810</b>	<b>258,470</b>	<b>35,580</b>	<b>2,435</b>	<b>1,475,240</b>	<b>184,412</b>
2015	Companies (incl. Building Societies)	102,710	1,461,530	238,282	97,285	421,220	47,246	3,350	225,210	33,961	2,095	815,100	157,074
2015	Sole proprietors	38,330	113,890	6,564	38,295	*	*	30	*	*	5	*	*
2015	Partnerships	21,945	129,300	8,279	21,840	118,440	7,591	90	7,860	410	10	3,000	278
2015	Public Corporation/ nationalised body	35	20,750	1,979	10	100	5	*	*	*	25	*	*
2015	Central and local government <sup>2</sup>	210	552,150	16,369	50	470	33	25	2,160	73	135	549,520	16,263
2015	Non-profit making bodies and mutual associations	7,315	167,210	5,812	6,755	44,580	2,129	390	28,880	1,261	165	93,750	2,422
2015	Total registered	170,545	2,444,830	277,285	164,220	695,200	63,400	3,895	266,940	35,844	2,435	1,482,690	178,041
2015	Unregistered businesses <sup>3</sup>	185,470	216,430	6,427	185,470	216,430	6,427	-	-	-	-	-	-
<b>2015 Total</b>	<b>Total</b>	<b>356,015</b>	<b>2,661,260</b>	<b>283,712</b>	<b>349,685</b>	<b>911,620</b>	<b>69,827</b>	<b>3,895</b>	<b>266,940</b>	<b>35,844</b>	<b>2,435</b>	<b>1,482,690</b>	<b>178,041</b>
2016	Companies (incl. Building Societies)	108,150	1,486,970	247,457	102,610	429,090	53,058	3,380	226,640	34,793	2,160	831,240	159,605
2016	Sole proprietors	36,975	106,470	6,205	36,945	*	*	25	2,100	92	0	*	*
2016	Partnerships	21,180	123,210	8,174	21,080	112,410	7,419	90	*	*	10	*	*
2016	Public Corporation/ nationalised body	35	20,660	1,880	10	100	5	*	*	*	20	20,230	1,786
2016	Central and local government <sup>2</sup>	210	560,180	17,832	50	480	35	25	1,910	71	135	557,790	17,726
2016	Non-profit making bodies and mutual associations	7,660	178,390	6,367	7,070	46,580	2,332	415	31,020	1,408	170	100,790	2,627
2016	Total registered	174,200	2,475,870	287,915	167,760	692,420	69,002	3,945	270,190	36,811	2,500	1,513,260	182,102
2016	Unregistered businesses <sup>3</sup>	171,285	200,730	6,196	171,285	200,730	6,196	-	-	-	-	-	-
<b>2016 Total</b>	<b>Total</b>	<b>345,485</b>	<b>2,676,600</b>	<b>294,112</b>	<b>339,045</b>	<b>893,150</b>	<b>75,199</b>	<b>3,945</b>	<b>270,190</b>	<b>36,811</b>	<b>2,500</b>	<b>1,513,260</b>	<b>182,102</b>
2017	Companies (incl. Building Societies)	112,170	1,499,700	241,756	106,680	441,820	50,590	3,330	223,590	34,030	2,160	834,290	157,136
2017	Sole proprietors	35,980	102,100	5,910	35,955	*	*	25	1,800	70	0	*	*
2017	Partnerships	20,455	117,810	7,637	20,365	107,440	6,870	85	*	*	10	*	*
2017	Public Corporation/ nationalised body	30	20,810	1,762	5	100	5	*	*	*	20	20,440	1,675
2017	Central and local government <sup>2</sup>	215	559,740	16,867	50	530	39	25	1,830	70	135	557,380	16,758
2017	Non-profit making bodies and mutual associations	7,760	177,820	6,837	7,175	47,500	2,455	410	31,720	1,528	175	98,600	2,854
2017	Total registered	176,615	2,477,990	280,770	170,230	697,600	65,833	3,885	266,450	36,169	2,500	1,513,940	178,769
2017	Unregistered businesses <sup>3</sup>	179,750	214,370	6,358	179,750	214,370	6,358	-	-	-	-	-	-
<b>2017 Total</b>	<b>Total</b>	<b>356,365</b>	<b>2,692,350</b>	<b>287,128</b>	<b>349,980</b>	<b>911,960</b>	<b>72,190</b>	<b>3,885</b>	<b>266,450</b>	<b>36,169</b>	<b>2,500</b>	<b>1,513,940</b>	<b>178,769</b>
2018	Companies (incl. Building Societies)	113,705	1,523,130	239,396	108,130	454,020	51,678	3,405	231,590	35,798	2,170	837,530	151,921
2018	Sole proprietors	34,750	97,760	5,799	34,735	*	*	15	1,280	55	0	*	*
2018	Partnerships	20,000	116,230	7,696	19,905	104,870	6,927	85	*	*	5	*	*
2018</													

**Table B: Number of businesses (registered and unregistered)<sup>1,2</sup> in Scotland and their total Scottish employment<sup>3</sup> and turnover<sup>4</sup> by employee sizeband<sup>5</sup> March 2010-2019**

Year	Employee Sizeband	Employee Sizeband Type <sup>5</sup>	Number of businesses	Total Scottish employment	Total Scottish turnover (£m)
2010	0 employee	UK	199,260	226,650	10,631
2010	1-4 employees	UK	60,780	172,960	16,884
2010	5-9 employees	UK	17,885	126,150	11,228
2010	10-19 employees	UK	9,775	136,970	12,639
2010	20-49 employees	UK	4,815	139,490	14,270
2010	50-99 employees	UK	2,050	112,900	12,900
2010	100-199 employees	UK	1,305	110,780	12,849
2010	200-249 employees	UK	295	32,370	6,540
2010	250-499 employees	UK	760	112,780	17,043
2010	500+ employees	UK	1,500	829,220	147,279
2010	0-49 employees	UK	292,510	802,230	65,652
2010	50-249 employees	UK	3,655	256,050	32,289
2010	250+ employees	UK	2,260	942,000	164,322
2010	1+ employees	UK	99,165	1,773,620	251,633
<b>2010</b>	<b>Total</b>	<b>UK</b>	<b>298,425</b>	<b>2,000,270</b>	<b>262,263</b>
2011	0 employee	UK	212,015	241,070	11,497
2011	1-4 employees	UK	59,840	170,690	15,146
2011	5-9 employees	UK	17,515	122,860	11,308
2011	10-19 employees	UK	9,605	134,730	11,914
2011	20-49 employees	UK	4,650	133,660	12,440
2011	50-99 employees	UK	2,005	108,060	11,963
2011	100-199 employees	UK	1,325	111,780	12,695
2011	200-249 employees	UK	305	33,110	5,490
2011	250-499 employees	UK	750	102,870	15,715
2011	500+ employees	UK	1,485	801,660	142,772
2011	0-49 employees	UK	303,630	803,010	62,305
2011	50-249 employees	UK	3,630	252,950	30,148
2011	250+ employees	UK	2,230	904,530	158,487
2011	1+ employees	UK	97,475	1,719,410	239,443
<b>2011</b>	<b>Total</b>	<b>UK</b>	<b>309,490</b>	<b>1,960,480</b>	<b>250,940</b>
2012	0 employee	UK	237,090	266,000	12,044
2012	1-4 employees	UK	63,390	180,420	15,209
2012	5-9 employees	UK	18,465	129,040	11,439
2012	10-19 employees	UK	9,970	139,260	12,073
2012	20-49 employees	UK	4,570	130,810	13,286
2012	50-99 employees	UK	2,015	107,660	13,995
2012	100-199 employees	UK	1,300	106,820	13,471
2012	200-249 employees	UK	320	32,240	3,352
2012	250-499 employees	UK	770	105,820	17,649
2012	500+ employees	UK	1,480	806,220	137,719
2012	0-49 employees	UK	333,480	845,520	64,051
2012	50-249 employees	UK	3,635	246,730	30,818
2012	250+ employees	UK	2,250	912,040	155,368
2012	1+ employees	UK	102,280	1,738,290	238,193
<b>2012</b>	<b>Total</b>	<b>UK</b>	<b>339,370</b>	<b>2,004,290</b>	<b>250,237</b>
2013	0 employee	UK	241,195	275,020	11,863
2013	1-4 employees	UK	60,750	172,200	14,311
2013	5-9 employees	UK	18,610	130,200	11,883
2013	10-19 employees	UK	10,480	145,720	12,618
2013	20-49 employees	UK	4,965	140,990	13,088
2013	50-99 employees	UK	2,080	109,480	15,865
2013	100-199 employees	UK	1,275	106,310	14,413
2013	200-249 employees	UK	350	36,230	4,884
2013	250-499 employees	UK	795	113,550	28,658
2013	500+ employees	UK	1,475	807,560	140,574
2013	0-49 employees	UK	336,005	864,130	63,762
2013	50-249 employees	UK	3,705	252,030	35,162
2013	250+ employees	UK	2,270	921,110	169,232
2013	1+ employees	UK	100,785	1,762,240	256,293
<b>2013</b>	<b>Total</b>	<b>UK</b>	<b>341,980</b>	<b>2,037,270</b>	<b>268,156</b>

Year	Employee Sizeband	Employee Sizeband Type <sup>5</sup>	Number of businesses	Total Scottish employment	Total Scottish turnover (£m)
2014	0 employee	UK	224,375	259,060	11,524
2014	1-4 employees	UK	63,420	178,400	15,179
2014	5-9 employees	UK	20,040	139,860	13,172
2014	10-19 employees	UK	10,890	150,960	12,886
2014	20-49 employees	UK	4,965	141,280	14,432
2014	50-99 employees	UK	2,145	114,680	14,685
2014	100-199 employees	UK	1,290	104,660	15,817
2014	200-249 employees	UK	345	36,920	5,022
2014	250-499 employees	UK	795	116,960	15,540
2014	500+ employees	UK	1,500	811,600	152,618
2014	0-49 employees	UK	323,690	869,560	67,195
2014	50-249 employees	UK	3,780	256,260	35,525
2014	250+ employees	UK	2,295	928,560	168,158
2014	1+ employees	UK	105,390	1,795,330	259,353
<b>2014</b>	<b>Total</b>	<b>UK</b>	<b>329,765</b>	<b>2,054,380</b>	<b>270,877</b>
2015	0 employee	UK	248,505	287,910	12,752
2015	1-4 employees	UK	64,205	178,490	15,678
2015	5-9 employees	UK	20,530	143,140	12,889
2015	10-19 employees	UK	11,345	156,950	13,557
2015	20-49 employees	UK	5,055	144,660	14,917
2015	50-99 employees	UK	2,200	116,470	15,023
2015	100-199 employees	UK	1,330	110,280	14,580
2015	200-249 employees	UK	340	38,030	6,168
2015	250-499 employees	UK	785	116,190	17,364
2015	500+ employees	UK	1,515	816,980	144,414
2015	0-49 employees	UK	349,640	911,160	69,794
2015	50-249 employees	UK	3,870	264,780	35,771
2015	250+ employees	UK	2,295	933,170	161,777
2015	1+ employees	UK	107,300	1,821,200	254,591
<b>2015</b>	<b>Total</b>	<b>UK</b>	<b>355,805</b>	<b>2,109,110</b>	<b>267,343</b>
2016	0 employee	UK	238,110	275,960	13,045
2016	1-4 employees	UK	64,985	178,570	16,713
2016	5-9 employees	UK	19,520	136,150	14,439
2016	10-19 employees	UK	11,275	155,710	14,080
2016	20-49 employees	UK	5,105	146,280	16,886
2016	50-99 employees	UK	2,235	119,580	15,417
2016	100-199 employees	UK	1,320	109,370	15,634
2016	200-249 employees	UK	365	39,340	5,689
2016	250-499 employees	UK	805	116,210	19,187
2016	500+ employees	UK	1,560	839,260	145,189
2016	0-49 employees	UK	338,995	892,670	75,163
2016	50-249 employees	UK	3,920	268,280	36,740
2016	250+ employees	UK	2,365	955,470	164,376
2016	1+ employees	UK	107,170	1,840,460	263,234
<b>2016</b>	<b>Total</b>	<b>UK</b>	<b>345,280</b>	<b>2,116,420</b>	<b>276,279</b>
2017	0 employee	UK	248,690	291,660	13,221
2017	1-4 employees	UK	65,025	178,160	16,503
2017	5-9 employees	UK	19,830	138,380	12,162
2017	10-19 employees	UK	11,200	154,560	13,274
2017	20-49 employees	UK	5,185	148,680	16,991
2017	50-99 employees	UK	2,180	116,420	14,678
2017	100-199 employees	UK	1,315	108,880	15,938
2017	200-249 employees	UK	360	39,320	5,482
2017	250-499 employees	UK	795	115,910	17,337
2017	500+ employees	UK	1,570	840,650	144,674
2017	0-49 employees	UK	349,935	911,430	72,152
2017	50-249 employees	UK	3,855	264,620	36,098
2017	250+ employees	UK	2,365	956,560	162,011
2017	1+ employees	UK	107,465	1,840,960	257,040
<b>2017</b>	<b>Total</b>	<b>UK</b>	<b>356,155</b>	<b>2,132,610</b>	<b>270,261</b>
2018	0 employee	UK	238,415	280,800	13,442
2018	1-4 employees	UK	65,225	178,330	17,322
2018	5-9 employees	UK	20,170	139,990	12,930
2018	10-19 employees	UK	11,395	156,750	13,352
2018	20-49 employees	UK	5,280	151,080	16,183
2018	50-99 employees	UK	2,210	119,340	16,147
2018	100-199 employees	UK	1,355	114,360	15,460
2018	200-249 employees	UK	360	38,090	6,313
2018	250-499 employees	UK	780	114,050	15,792
2018	500+ employees	UK	1,600	851,660	141,037
2018	0-49 employees	UK	340,485	906,950	73,228
2018	50-249 employees	UK	3,925	271,800	37,920
2018	250+ employees	UK	2,380	965,720	156,829
2018	1+ employees	UK	108,380	1,863,660	254,536
<b>2018</b>	<b>Total</b>	<b>UK</b>	<b>346,795</b>	<b>2,144,460</b>	<b>267,977</b>
2019	0 employee	UK	247,060	289,710	13,893
2019	1-4 employees	UK	65,770	179,000	19,190
2019	5-9 employees	UK	20,595	142,540	14,001
2019	10-19 employees	UK	11,305	155,350	13,776
2019	20-49 employees	UK	5,410	154,700	17,003

Year	Employee Sizeband	Employee Sizeband Type <sup>5</sup>	Number of businesses	Total Scottish employment	Total Scottish turnover (£m)
2019	50-99 employees	UK	2,290	122,680	15,094
2019	100-199 employees	UK	1,330	110,870	16,676
2019	200-249 employees	UK	370	43,450	7,076
2019	250-499 employees	UK	805	113,550	16,686
2019	500+ employees	UK	1,620	849,970	147,917
2019	0-49 employees	UK	350,140	921,300	77,863
2019	50-249 employees	UK	3,985	277,000	38,845
2019	250+ employees	UK	2,425	963,520	164,603
2019	1+ employees	UK	109,490	1,872,100	267,418
<b>2019</b>	<b>Total</b>	<b>UK</b>	<b>356,550</b>	<b>2,161,820</b>	<b>281,311</b>

Source: Scottish Government, ONS (IDBR)

Note: Totals may not equal the sum of the constituent parts due to rounding.

1. Excludes central and local government.
2. Colleges of Further Education were reclassified as Central Government entities on 13 October 2010, transferring FE Colleges (and any associated employment/turnover) from the private/business sector to the public sector. This change has not been applied to historical data, and therefore represents a step change in the results from 2011 onwards.
3. [For advice about comparing employment over time please see the Methodology note.](#)
4. Turnover data for financial intermediation businesses are not available.
5. Sizeband refers to the number of employees that the business employs across the UK.

**Table C: Number of businesses (registered and unregistered)<sup>1,2</sup> in Scotland by sector and employee sizeband<sup>3</sup>**  
**March 2010-2019**

Year	Sector	Total	0 Employee	1-4 Employees	5-9 Employees	10-19 Employees	20-49 Employees	50-249 Employees	250+ Employees
2010	A Agriculture, Forestry and Fishing	20,005	12,275	6,165	1,130	360	45	20	5
2010	B, D, E Mining and quarrying, utilities	1,805	1,250	220	85	70	65	50	65
2010	C Manufacturing	13,880	7,675	2,770	1,105	795	650	625	260
2010	F Construction	47,555	35,255	8,160	2,085	1,105	510	315	125
2010	G Motor trade incl. vehicle repairs	5,915	2,915	1,955	565	240	125	80	40
2010	G Wholesale trade	7,895	4,055	1,730	800	515	335	280	170
2010	G Retail trade incl. fuel sales	20,665	9,745	7,220	2,085	800	290	230	300
2010	H Transportation and storage	21,645	18,315	1,830	530	375	225	210	150
2010	I Accommodation and food service activities	17,195	5,485	6,455	2,725	1,515	610	280	125
2010	J Information and communication	11,465	8,780	1,775	385	205	115	115	90
2010	K Financial and insurance activities	2,710	1,340	800	210	105	55	75	125
2010	L Real estate activities	5,210	2,755	1,665	400	180	100	75	45
2010	M Professional, scientific and technical activities	35,975	25,550	6,890	1,595	930	470	345	190
2010	N Administrative and support service activities	18,180	12,220	3,675	935	530	285	305	230
2010	P Education	11,685	10,385	650	250	135	80	95	85
2010	Q Human health and social work activities	22,725	17,185	2,060	1,305	1,145	555	340	135
2010	R Arts, entertainment and recreation	13,515	10,675	1,580	570	370	165	105	55
2010	S Other service activities	20,395	13,410	5,180	1,125	395	130	100	60
<b>2010</b>	<b>Total</b>	<b>298,425</b>	<b>199,260</b>	<b>60,780</b>	<b>17,885</b>	<b>9,775</b>	<b>4,815</b>	<b>3,655</b>	<b>2,260</b>
2011	A Agriculture, Forestry and Fishing	19,595	12,110	6,025	1,035	350	50	20	5
2011	B, D, E Mining and quarrying, utilities	1,890	1,295	245	85	70	65	55	70
2011	C Manufacturing	14,415	8,515	2,610	1,065	745	620	605	255
2011	F Construction	47,380	35,730	7,795	1,960	1,025	445	285	140
2011	G Motor trade incl. vehicle repairs	6,615	3,565	1,970	590	250	120	75	45
2011	G Wholesale trade	8,920	5,125	1,735	760	520	305	300	175
2011	G Retail trade incl. fuel sales	20,305	9,450	7,145	2,090	810	275	230	300
2011	H Transportation and storage	20,470	17,235	1,760	535	360	215	220	140
2011	I Accommodation and food service activities	17,310	5,895	6,270	2,610	1,540	600	270	125
2011	J Information and communication	12,565	9,805	1,825	395	205	125	115	90
2011	K Financial and insurance activities	2,690	1,320	800	210	100	55	80	125
2011	L Real estate activities	5,645	3,170	1,655	425	190	80	80	45
2011	M Professional, scientific and technical activities	36,915	26,320	7,100	1,615	890	470	340	185
2011	N Administrative and support service activities	17,725	11,930	3,590	895	510	275	285	240
2011	P Education	16,655	15,405	645	250	125	90	90	55
2011	Q Human health and social work activities	23,545	17,885	2,130	1,320	1,155	565	355	135
2011	R Arts, entertainment and recreation	14,975	12,140	1,555	560	380	165	125	55
2011	S Other service activities	21,875	15,110	4,985	1,115	380	130	100	50
<b>2011</b>	<b>Total</b>	<b>309,490</b>	<b>212,015</b>	<b>59,840</b>	<b>17,515</b>	<b>9,605</b>	<b>4,650</b>	<b>3,630</b>	<b>2,230</b>
2012	A Agriculture, Forestry and Fishing	18,670	11,150	6,010	1,075	360	55	20	5
2012	B, D, E Mining and quarrying, utilities	3,035	2,420	255	95	75	60	60	70
2012	C Manufacturing	16,010	9,920	2,745	1,110	785	590	610	250
2012	F Construction	56,130	44,000	8,345	1,935	995	435	280	140
2012	G Motor trade incl. vehicle repairs	6,645	3,385	2,140	625	255	120	75	45
2012	G Wholesale trade	8,480	4,635	1,740	795	540	305	300	165
2012	G Retail trade incl. fuel sales	20,160	9,070	7,290	2,205	775	285	230	300
2012	H Transportation and storage	22,575	19,255	1,835	540	380	205	220	140
2012	I Accommodation and food service activities	17,555	5,610	6,480	2,810	1,650	605	275	130
2012	J Information and communication	14,430	11,400	2,080	390	240	115	120	90
2012	K Financial and insurance activities	3,560	2,105	855	235	105	55	75	135
2012	L Real estate activities	6,080	3,435	1,750	480	205	90	75	45
2012	M Professional, scientific and technical activities	44,580	32,975	8,040	1,670	930	430	345	185
2012	N Administrative and support service activities	21,325	14,930	4,035	1,005	560	265	280	250
2012	P Education	18,685	17,440	625	260	140	85	80	55
2012	Q Human health and social work activities	23,385	17,550	2,145	1,410	1,200	570	365	140
2012	R Arts, entertainment and recreation	14,220	11,335	1,560	625	355	180	115	50
2012	S Other service activities	23,840	16,490	5,465	1,190	420	130	100	45
<b>2012</b>	<b>Total</b>	<b>339,370</b>	<b>237,090</b>	<b>63,390</b>	<b>18,465</b>	<b>9,970</b>	<b>4,570</b>	<b>3,635</b>	<b>2,250</b>
2013	A Agriculture, Forestry and Fishing	20,870	13,305	6,010	1,090	380	50	20	10
2013	B, D, E Mining and quarrying, utilities	3,660	2,980	295	100	75	65	75	70
2013	C Manufacturing	18,065	12,085	2,675	1,075	785	600	595	250
2013	F Construction	49,250	37,640	7,735	1,935	1,065	465	280	130
2013	G Motor trade incl. vehicle repairs	5,785	2,520	2,060	665	295	125	75	50
2013	G Wholesale trade	7,240	3,485	1,630	765	565	330	305	160
2013	G Retail trade incl. fuel sales	21,305	10,515	6,840	2,250	855	310	240	300
2013	H Transportation and storage	20,825	17,660	1,640	530	395	220	230	145
2013	I Accommodation and food service activities	17,560	5,855	5,965	2,900	1,715	710	285	135
2013	J Information and communication	17,410	14,315	2,100	405	235	135	125	95
2013	K Financial and insurance activities	3,880	2,430	825	245	105	65	85	130
2013	L Real estate activities	7,135	4,425	1,795	460	230	90	85	45
2013	M Professional, scientific and technical activities	51,185	39,345	8,175	1,710	940	485	340	190
2013	N Administrative and support service activities	20,070	13,795	3,865	990	590	285	280	265
2013	P Education	14,480	13,225	610	265	150	95	80	50
2013	Q Human health and social work activities	25,310	19,545	1,990	1,395	1,235	620	385	140
2013	R Arts, entertainment and recreation	15,505	12,630	1,495	610	405	185	120	55
2013	S Other service activities	22,440	15,440	5,050	1,220	460	130	100	45
<b>2013</b>	<b>Total</b>	<b>341,980</b>	<b>241,195</b>	<b>60,750</b>	<b>18,610</b>	<b>10,480</b>	<b>4,965</b>	<b>3,705</b>	<b>2,270</b>

Year	Sector	Total	0 Employee	1-4 Employees	5-9 Employees	10-19 Employees	20-49 Employees	50-249 Employees	250+ Employees
2014	A Agriculture, Forestry and Fishing	20,640	13,180	5,895	1,105	365	55	20	15
2014	B, D, E Mining and quarrying, utilities	3,855	3,110	350	110	70	70	75	70
2014	C Manufacturing	17,070	11,040	2,705	1,095	780	595	605	250
2014	F Construction	43,460	31,710	7,850	1,990	1,040	440	300	125
2014	G Motor trade incl. vehicle repairs	5,680	2,285	2,130	735	295	115	75	45
2014	G Wholesale trade	7,365	3,580	1,610	800	570	340	305	165
2014	G Retail trade incl. fuel sales	19,740	8,750	6,815	2,440	890	320	230	305
2014	H Transportation and storage	20,555	17,315	1,640	585	410	225	230	150
2014	I Accommodation and food service activities	17,550	5,190	5,880	3,370	1,965	705	300	135
2014	J Information and communication	14,750	11,305	2,380	455	250	135	130	100
2014	K Financial and insurance activities	3,700	2,305	775	250	95	65	85	125
2014	L Real estate activities	6,610	3,705	1,945	495	250	85	90	40
2014	M Professional, scientific and technical activities	51,855	38,300	9,775	1,780	975	485	345	190
2014	N Administrative and support service activities	25,205	18,335	4,275	1,130	615	275	300	275
2014	P Education	12,885	11,600	635	260	165	95	80	55
2014	Q Human health and social work activities	22,335	16,350	2,030	1,530	1,255	625	405	145
2014	R Arts, entertainment and recreation	14,015	11,070	1,525	630	425	190	110	65
2014	S Other service activities	22,500	15,255	5,205	1,280	470	135	105	45
<b>2014</b>	<b>Total</b>	<b>329,765</b>	<b>224,375</b>	<b>63,420</b>	<b>20,040</b>	<b>10,890</b>	<b>4,965</b>	<b>3,780</b>	<b>2,295</b>
2015	A Agriculture, Forestry and Fishing	21,330	13,995	5,745	1,120	380	50	25	10
2015	B, D, E Mining and quarrying, utilities	3,330	2,545	360	135	75	65	80	70
2015	C Manufacturing	17,460	11,350	2,750	1,115	795	590	610	255
2015	F Construction	47,285	35,345	7,965	2,055	1,050	450	295	120
2015	G Motor trade incl. vehicle repairs	8,570	5,155	2,130	760	290	115	75	50
2015	G Wholesale trade	8,175	4,360	1,595	820	585	335	320	160
2015	G Retail trade incl. fuel sales	20,060	9,200	6,555	2,505	935	330	235	300
2015	H Transportation and storage	19,085	15,680	1,790	590	410	230	230	145
2015	I Accommodation and food service activities	18,915	6,610	5,605	3,345	2,120	780	305	145
2015	J Information and communication	14,805	11,220	2,480	475	260	140	135	95
2015	K Financial and insurance activities	3,605	2,130	855	250	105	55	85	130
2015	L Real estate activities	6,480	3,465	2,000	535	265	85	90	40
2015	M Professional, scientific and technical activities	52,805	38,590	10,315	1,850	1,015	475	370	195
2015	N Administrative and support service activities	25,815	18,500	4,605	1,190	665	285	300	270
2015	P Education	17,300	16,010	625	270	170	90	85	55
2015	Q Human health and social work activities	25,975	19,860	2,065	1,550	1,315	625	415	150
2015	R Arts, entertainment and recreation	16,705	13,740	1,490	640	445	205	120	60
2015	S Other service activities	28,100	20,745	5,270	1,325	465	140	105	45
<b>2015</b>	<b>Total</b>	<b>355,805</b>	<b>248,505</b>	<b>64,205</b>	<b>20,530</b>	<b>11,345</b>	<b>5,055</b>	<b>3,870</b>	<b>2,295</b>
2016	A Agriculture, Forestry and Fishing	19,350	12,190	5,645	1,030	390	50	35	15
2016	B, D, E Mining and quarrying, utilities	3,400	2,530	435	125	85	80	65	80
2016	C Manufacturing	18,145	12,055	2,810	1,060	790	585	590	250
2016	F Construction	42,285	30,320	8,020	2,010	1,065	440	315	125
2016	G Motor trade incl. vehicle repairs	6,400	3,015	2,145	725	275	120	70	45
2016	G Wholesale trade	6,455	2,570	1,680	795	585	325	335	165
2016	G Retail trade incl. fuel sales	21,760	11,180	6,485	2,315	900	335	240	300
2016	H Transportation and storage	19,625	16,330	1,710	555	400	235	225	160
2016	I Accommodation and food service activities	17,590	5,220	5,835	3,180	2,085	805	315	150
2016	J Information and communication	17,945	14,190	2,640	470	265	145	140	100
2016	K Financial and insurance activities	3,620	2,100	880	265	100	65	80	135
2016	L Real estate activities	6,755	3,685	2,070	515	265	85	95	45
2016	M Professional, scientific and technical activities	52,335	38,310	10,180	1,765	1,020	475	375	215
2016	N Administrative and support service activities	24,365	18,875	4,820	1,110	675	280	330	275
2016	P Education	15,610	14,280	645	265	185	90	85	55
2016	Q Human health and social work activities	24,025	17,950	2,070	1,510	1,300	630	410	155
2016	R Arts, entertainment and recreation	16,395	13,425	1,535	600	440	220	120	60
2016	S Other service activities	29,215	21,875	5,370	1,225	455	140	105	45
<b>2016</b>	<b>Total</b>	<b>345,280</b>	<b>238,110</b>	<b>64,985</b>	<b>19,520</b>	<b>11,275</b>	<b>5,105</b>	<b>3,920</b>	<b>2,365</b>
2017	A Agriculture, Forestry and Fishing	19,645	12,735	5,445	1,015	355	55	30	15
2017	B, D, E Mining and quarrying, utilities	4,180	3,330	435	120	70	80	65	80
2017	C Manufacturing	17,960	11,835	2,820	1,075	795	610	575	250
2017	F Construction	44,610	32,485	8,115	2,070	1,050	445	320	130
2017	G Motor trade incl. vehicle repairs	6,945	3,555	2,135	765	260	110	75	45
2017	G Wholesale trade	8,400	4,585	1,625	790	580	330	320	170
2017	G Retail trade incl. fuel sales	20,260	9,885	6,250	2,345	895	340	245	305
2017	H Transportation and storage	18,215	14,995	1,665	550	395	225	225	160
2017	I Accommodation and food service activities	17,690	5,220	5,815	3,255	2,085	855	305	150
2017	J Information and communication	20,680	16,705	2,880	440	280	140	140	95
2017	K Financial and insurance activities	3,070	1,595	845	270	95	55	80	130
2017	L Real estate activities	7,785	4,740	2,040	525	265	85	85	45
2017	M Professional, scientific and technical activities	51,935	37,795	10,290	1,785	1,020	475	360	205
2017	N Administrative and support service activities	27,670	19,915	5,010	1,165	695	295	315	275
2017	P Education	14,795	13,470	660	255	185	95	85	50
2017	Q Human health and social work activities	25,475	19,390	2,105	1,520	1,280	620	405	155
2017	R Arts, entertainment and recreation	20,070	17,095	1,505	630	435	220	120	65
2017	S Other service activities	26,765	19,365	5,380	1,260	460	145	105	45
<b>2017</b>	<b>Total</b>	<b>356,155</b>	<b>248,690</b>	<b>65,025</b>	<b>19,830</b>	<b>11,200</b>	<b>5,185</b>	<b>3,855</b>	<b>2,365</b>
2018	A Agriculture, Forestry and Fishing	18,670	11,665	5,500	1,040	360	60	30	15
2018	B, D, E Mining and quarrying, utilities	5,240	4,325	490	130	75	85	65	75
2018	C Manufacturing	15,610	9,365	2,920	1,110	805	580	590	240
2018	F Construction	48,060	35,725	8,215	2,110	1,080	470	315	135
2018	G Motor trade incl. vehicle repairs	7,555	4,105	2,170	780	255	115	75	50
2018	G Wholesale trade	6,525	2,760	1,620	755	585	320	320	170
2018	G Retail trade incl. fuel sales	22,430	12,095	6,095	2,410	915	360	245	305
2018	H Transportation and storage	19,530	16,330	1,595	550	425	220	245	170
2018	I Accommodation and food service activities	19,150	6,445	5,825	3,325	2,175	895	320	160
2018	J Information and communication	18,635	14,620	2,875	485	265	155	145	95
2018	K Financial and insurance activities	3,770	2,280	870	265	90	55	80	125
2018	L Real estate activities	6,940	3,840	2,080	525	275	90	90	45
2018	M Professional, scientific and technical activities	48,285	34,115	10,240	1,840	1,015	495	370	210
2018	N Administrative and support service activities	25,250	17,275	5,180	1,185	710	295	325	275
2018	P Education	13,455	12,105	660	260	190	105	80	50
2018	Q Human health and social work activities	23,855	17,840	2,055	1,515	1,275	605	410	155
2018	R Arts, entertainment and recreation	19,625	16,620	1,530	635	425	230	115	65
2018	S Other service activities	24,210	16,900	5,295	1,245	475	150	105	40
<b>2018</b>	<b>Total</b>	<b>346,795</b>	<b>238,415</b>	<b>65,225</b>	<b>20,170</b>	<b>11,395</b>	<b>5,280</b>	<b>3,925</b>	<b>2,380</b>
2019	A Agriculture, Forestry and Fishing	18,490	11,520	5,460	1,045	360	55	35	15
2019	B, D, E Mining and quarrying, utilities	4,225	3,285	500	140	80	80	65	75
2019	C Manufacturing	17,530	11,230	2,990	1,150	760	575	575	245
2019	F Construction	51,510	39,055	8,280	2,170	1,085	470	310	135
2019	G Motor trade incl. vehicle repairs	6,180	2,725	2,175	785	260	110	70	55
2019	G Wholesale trade	7,545	3,800	1,605	735	570	330	320	180
2019	G Retail trade incl. fuel sales	19,780	9,610	5,980	2,350	905	380	245	305
2019	H Transportation and storage	21,900	18,675	1,585	585	415	230	245	165
2019	I Accommodation and food service activities	19,465	6,505	5,890	3,460	2,145	955	340	165
2019	J Information and communication	17,300	13,170	2,945	490	275	160	165	95
2019	K Financial and insurance activities	4,235	2,660	930	275	90	60	85	135
2019	L Real estate activities	6,780	3,560	2,165	545	280	90	95	45
2019	M Professional, scientific and technical activities	51,325	37,035	10,325	1,840	1,025	505	380	210
2019	N Administrative and support service activities	28,220	19,930	5,385	1,280	705	315	335	275
2019	P Education	14,420	13,025	680	270	200	115	80	50
2019	Q Human health and social work activities	25,205	19,190	2,025	1,565	1,240	610	410	160
2019	R Arts, entertainment and recreation	15,970	12,895	1,585	650	430	215	125	70

Year	Sector	Total	0 Employee	1-4 Employees	5-9 Employees	10-19 Employees	20-49 Employees	50-249 Employees	250+ Employees
2019	S Other service activities	26,480	19,185	5,255	1,260	480	150	115	40
<b>2019</b>	<b>Total</b>	<b>356,550</b>	<b>247,060</b>	<b>65,770</b>	<b>20,595</b>	<b>11,305</b>	<b>5,410</b>	<b>3,985</b>	<b>2,425</b>

Note: Figures rounded to the nearest five. Totals may not equal the sum of the constituent parts due to rounding.

Source: Scottish Government, ONS (IDBR)

1. Excludes central and local government.
2. Colleges of Further Education were reclassified as Central Government entities on 13 October 2010, transferring FE Colleges (and any associated employment/turnover) from the private/business sector to the public sector. This change has not been applied to historical data, and therefore represents a step change in the results from 2011 onwards.
3. Sizeband refers to the number of employees that the business employs across the UK.

[For more information on Definitions and Methodology - please click here](#)

**Table D: Total Scottish employment in businesses (registered and unregistered)<sup>1,2</sup> in Scotland by sector and employee sizeband<sup>3</sup>**  
**March 2010-2019**

Year	Sector	Total	0 Employee	1-4 Employees	5-9 Employees	10-19 Employees	20-49 Employees	50-249 Employees	250+ Employees
2010	A Agriculture, Forestry and Fishing	56,040	17,750	20,320	8,620	4,930	1,340	*	*
2010	B, D, E Mining and quarrying, utilities	57,670	1,660	560	580	950	1,920	*	*
2010	C Manufacturing	196,710	8,650	7,820	7,750	11,120	19,400	50,970	91,010
2010	F Construction	169,910	37,680	22,310	14,230	15,300	15,440	25,110	39,850
2010	G Motor trade incl. vehicle repairs	41,410	3,350	5,970	3,970	3,250	3,760	5,380	15,730
2010	G Wholesale trade	70,500	4,670	5,000	5,530	7,000	8,560	12,880	26,860
2010	G Retail trade incl. fuel sales	258,900	11,900	22,790	14,880	10,900	8,180	12,210	178,040
2010	H Transportation and storage	109,060	19,860	5,480	3,760	5,260	6,240	11,640	56,820
2010	I Accommodation and food service activities	161,930	7,530	20,280	19,760	21,190	18,280	23,510	51,390
2010	J Information and communication	61,840	9,610	4,260	2,430	2,790	3,160	5,290	34,290
2010	K Financial and insurance activities	95,720	2,110	2,040	1,370	1,400	1,160	3,110	84,540
2010	L Real estate activities	28,780	4,080	3,790	2,620	2,400	2,890	4,930	8,070
2010	M Professional, scientific and technical activities	157,490	28,290	17,240	11,260	13,210	13,670	21,020	52,820
2010	N Administrative and support service activities	169,840	13,470	9,840	6,350	7,130	8,260	24,130	100,660
2010	P Education	90,560	11,210	1,730	1,760	1,850	2,360	8,980	62,670
2010	Q Human health and social work activities	159,830	18,310	5,810	9,800	17,830	16,960	27,700	63,420
2010	R Arts, entertainment and recreation	59,590	11,750	3,790	3,830	5,160	4,770	10,200	20,080
2010	S Other service activities	54,490	14,760	13,920	7,660	5,320	3,130	3,790	5,920
<b>2010</b>	<b>Total</b>	<b>2,000,270</b>	<b>226,650</b>	<b>172,960</b>	<b>126,150</b>	<b>136,970</b>	<b>139,490</b>	<b>256,050</b>	<b>942,000</b>
2011	A Agriculture, Forestry and Fishing	54,730	17,490	19,800	7,830	4,780	1,300	*	*
2011	B, D, E Mining and quarrying, utilities	62,080	1,750	620	590	950	2,050	*	*
2011	C Manufacturing	187,410	9,640	7,430	7,410	10,560	18,400	49,010	84,950
2011	F Construction	159,740	38,200	21,300	13,270	14,100	13,550	21,160	38,170
2011	G Motor trade incl. vehicle repairs	42,420	4,080	6,030	4,050	3,330	3,550	5,620	15,760
2011	G Wholesale trade	71,470	5,960	4,990	5,200	6,890	7,910	14,260	26,260
2011	G Retail trade incl. fuel sales	257,100	11,490	22,560	14,800	11,030	7,710	12,630	176,880
2011	H Transportation and storage	104,210	18,660	5,190	3,800	5,100	5,870	11,690	53,910
2011	I Accommodation and food service activities	163,860	8,140	20,010	18,820	21,640	18,040	23,290	53,920
2011	J Information and communication	62,020	10,810	4,370	2,490	2,830	3,400	4,930	33,190
2011	K Financial and insurance activities	90,690	2,410	2,010	1,360	1,330	1,210	3,440	78,920
2011	L Real estate activities	29,210	5,060	3,980	2,840	2,570	2,350	5,430	6,990
2011	M Professional, scientific and technical activities	144,010	28,500	17,780	11,390	12,690	13,580	20,860	39,200
2011	N Administrative and support service activities	168,090	13,100	9,630	6,060	6,960	7,720	21,290	103,330
2011	P Education	79,600	16,750	1,730	1,760	1,710	2,540	8,190	46,920
2011	Q Human health and social work activities	164,270	19,090	5,920	9,900	18,000	16,820	30,250	64,290
2011	R Arts, entertainment and recreation	64,150	13,330	3,770	3,780	5,220	4,680	11,220	22,160
2011	S Other service activities	55,410	16,610	13,570	7,510	5,050	2,970	3,900	5,790
<b>2011</b>	<b>Total</b>	<b>1,960,480</b>	<b>241,070</b>	<b>170,690</b>	<b>122,860</b>	<b>134,730</b>	<b>133,660</b>	<b>252,950</b>	<b>904,530</b>
2012	A Agriculture, Forestry and Fishing	54,240	16,040	19,720	8,120	4,920	1,490	*	*
2012	B, D, E Mining and quarrying, utilities	62,410	3,090	650	660	1,040	1,910	*	*
2012	C Manufacturing	189,510	11,110	7,700	7,720	10,970	17,880	48,780	85,360
2012	F Construction	164,490	46,440	22,560	13,000	13,600	13,110	19,360	36,430
2012	G Motor trade incl. vehicle repairs	43,510	3,860	6,560	4,320	3,370	3,500	5,170	16,730
2012	G Wholesale trade	71,710	5,880	5,050	5,400	7,170	7,950	14,100	26,160
2012	G Retail trade incl. fuel sales	258,340	10,920	23,020	15,610	10,550	7,720	11,950	178,570
2012	H Transportation and storage	105,050	20,530	5,460	3,820	5,240	5,690	10,840	53,480
2012	I Accommodation and food service activities	169,300	7,720	20,710	20,100	23,120	17,890	23,720	56,050
2012	J Information and communication	66,110	12,410	4,940	2,460	3,240	3,070	5,380	34,600
2012	K Financial and insurance activities	90,790	3,400	2,170	1,480	1,390	1,090	3,060	78,210
2012	L Real estate activities	30,370	5,400	4,280	3,200	2,780	2,490	5,420	6,800
2012	M Professional, scientific and technical activities	151,170	35,800	19,830	11,700	13,240	12,180	20,780	37,640
2012	N Administrative and support service activities	173,650	16,220	10,860	6,840	7,630	7,360	20,240	104,940
2012	P Education	80,650	18,680	1,750	1,820	1,860	2,390	7,640	46,530
2012	Q Human health and social work activities	169,780	18,470	6,000	10,510	18,700	17,090	30,670	68,350
2012	R Arts, entertainment and recreation	63,910	12,240	3,770	4,230	4,940	5,110	10,440	23,200
2012	S Other service activities	59,280	17,780	15,410	8,050	5,520	2,880	3,630	6,010
<b>2012</b>	<b>Total</b>	<b>2,004,290</b>	<b>266,000</b>	<b>180,420</b>	<b>129,040</b>	<b>139,260</b>	<b>130,810</b>	<b>246,730</b>	<b>912,040</b>
2013	A Agriculture, Forestry and Fishing	59,550	19,120	19,810	8,320	5,210	1,500	*	*
2013	B, D, E Mining and quarrying, utilities	64,290	3,800	710	650	1,040	2,090	*	*
2013	C Manufacturing	191,310	13,610	7,480	7,400	10,860	18,270	49,040	84,640
2013	F Construction	156,580	39,840	20,920	12,990	14,570	14,250	19,550	34,470
2013	G Motor trade incl. vehicle repairs	43,540	2,860	6,290	4,610	3,850	3,510	4,830	17,590
2013	G Wholesale trade	69,990	4,280	4,710	5,200	7,450	8,580	13,970	25,790
2013	G Retail trade incl. fuel sales	263,020	12,670	21,560	16,080	11,670	8,240	12,360	180,430
2013	H Transportation and storage	103,670	18,910	4,840	3,700	5,460	6,190	11,780	52,790
2013	I Accommodation and food service activities	172,710	8,120	19,050	20,670	23,960	20,610	24,440	55,870
2013	J Information and communication	68,770	16,240	4,940	2,580	3,150	3,450	5,690	32,720
2013	K Financial and insurance activities	93,160	4,200	2,050	1,580	1,330	1,270	3,420	79,320
2013	L Real estate activities	33,730	7,460	4,420	3,030	3,060	2,680	6,280	6,820
2013	M Professional, scientific and technical activities	161,220	43,450	19,950	11,920	13,170	13,730	19,710	39,290
2013	N Administrative and support service activities	181,510	15,170	10,380	6,790	8,010	7,810	20,810	112,540
2013	P Education	77,770	14,310	1,620	1,830	2,030	2,760	8,130	47,100
2013	Q Human health and social work activities	171,990	20,680	5,540	10,410	19,260	18,180	31,550	66,370
2013	R Arts, entertainment and recreation	67,250	13,700	3,690	4,170	5,620	5,200	10,940	23,920
2013	S Other service activities	57,190	16,590	14,250	8,280	6,030	2,670	3,250	6,110
<b>2013</b>	<b>Total</b>	<b>2,037,270</b>	<b>275,020</b>	<b>172,200</b>	<b>130,200</b>	<b>145,720</b>	<b>140,990</b>	<b>252,030</b>	<b>921,110</b>



Year	Sector	Total	0 Employee	1-4 Employees	5-9 Employees	10-19 Employees	20-49 Employees	50-249 Employees	250+ Employees
2014	A Agriculture, Forestry and Fishing	59,250	18,920	19,400	8,280	5,010	1,610	*	*
2014	B, D, E Mining and quarrying, utilities	66,410	4,010	850	760	950	2,050	*	*
2014	C Manufacturing	191,230	12,600	7,560	7,480	10,670	17,810	49,230	85,890
2014	F Construction	147,470	34,240	21,160	13,350	14,150	13,690	21,450	29,440
2014	G Motor trade incl. vehicle repairs	43,140	2,650	6,470	5,010	3,970	3,400	4,820	16,830
2014	G Wholesale trade	70,840	4,640	4,660	5,420	7,550	8,610	14,280	25,670
2014	G Retail trade incl. fuel sales	263,330	10,640	21,400	17,360	11,980	8,880	11,700	181,370
2014	H Transportation and storage	106,070	18,900	4,820	4,150	5,620	6,410	11,950	54,220
2014	I Accommodation and food service activities	180,970	7,420	19,080	24,010	27,200	20,850	25,420	56,990
2014	J Information and communication	65,480	12,880	5,560	2,890	3,370	3,620	6,060	31,090
2014	K Financial and insurance activities	89,140	3,640	1,880	1,630	1,230	1,350	3,170	76,240
2014	L Real estate activities	32,240	5,900	4,770	3,270	3,340	2,490	6,450	6,020
2014	M Professional, scientific and technical activities	165,320	42,790	23,400	12,380	13,540	13,370	20,850	38,990
2014	N Administrative and support service activities	187,350	20,240	11,370	7,740	8,450	7,360	21,210	110,980
2014	P Education	80,380	12,790	1,730	1,830	2,230	2,720	7,860	51,220
2014	Q Human health and social work activities	178,590	17,690	5,650	11,380	19,600	18,540	32,500	73,230
2014	R Arts, entertainment and recreation	67,540	12,280	3,800	4,290	5,940	5,530	9,540	26,150
2014	S Other service activities	59,640	16,840	14,850	8,630	6,150	2,990	3,440	6,730
<b>2014</b>	<b>Total</b>	<b>2,054,380</b>	<b>259,060</b>	<b>178,400</b>	<b>139,860</b>	<b>150,960</b>	<b>141,280</b>	<b>256,260</b>	<b>928,560</b>
2015	A Agriculture, Forestry and Fishing	60,440	20,360	18,300	8,430	5,240	1,550	*	*
2015	B, D, E Mining and quarrying, utilities	69,220	3,380	860	900	1,000	1,860	*	*
2015	C Manufacturing	194,780	12,940	7,580	7,640	10,880	17,670	49,960	88,130
2015	F Construction	153,630	38,190	21,280	13,720	14,230	13,930	22,350	29,940
2015	G Motor trade incl. vehicle repairs	46,820	6,060	6,430	5,190	3,870	3,420	4,430	17,430
2015	G Wholesale trade	72,690	5,860	4,550	5,570	7,690	8,550	15,240	25,240
2015	G Retail trade incl. fuel sales	258,850	11,200	20,550	17,740	12,570	9,160	11,700	175,940
2015	H Transportation and storage	102,660	17,130	4,840	4,200	5,650	6,620	12,450	51,780
2015	I Accommodation and food service activities	189,350	9,560	18,190	23,880	29,460	23,150	25,650	59,460
2015	J Information and communication	68,160	12,830	5,750	3,070	3,480	3,610	6,440	32,980
2015	K Financial and insurance activities	88,720	3,920	1,980	1,640	1,330	1,240	2,610	76,020
2015	L Real estate activities	33,340	5,420	4,850	3,590	3,510	2,460	6,450	7,050
2015	M Professional, scientific and technical activities	169,610	42,910	24,560	12,770	14,030	13,380	22,720	39,240
2015	N Administrative and support service activities	188,690	20,850	12,120	8,080	9,040	7,800	20,740	110,060
2015	P Education	88,560	17,690	1,700	1,920	2,360	2,640	8,470	53,770
2015	Q Human health and social work activities	185,690	21,500	5,730	11,570	20,300	18,660	33,400	74,520
2015	R Arts, entertainment and recreation	71,660	15,270	3,730	4,370	6,160	5,850	11,390	24,890
2015	S Other service activities	66,250	22,850	14,970	8,880	6,140	3,130	3,430	6,850
<b>2015</b>	<b>Total</b>	<b>2,109,110</b>	<b>287,910</b>	<b>178,490</b>	<b>143,140</b>	<b>156,950</b>	<b>144,660</b>	<b>264,780</b>	<b>933,170</b>
2016	A Agriculture, Forestry and Fishing	57,490	17,680	18,300	7,750	5,390	1,550	*	*
2016	B, D, E Mining and quarrying, utilities	71,230	3,210	1,020	820	1,120	2,440	*	*
2016	C Manufacturing	193,540	13,780	7,700	7,230	10,790	17,550	48,190	88,300
2016	F Construction	152,160	32,890	21,210	13,390	14,450	13,640	22,880	33,700
2016	G Motor trade incl. vehicle repairs	45,620	3,520	6,450	4,950	3,660	3,680	4,320	19,040
2016	G Wholesale trade	71,520	3,170	4,740	5,420	7,660	8,410	16,330	25,790
2016	G Retail trade incl. fuel sales	258,510	13,650	20,100	16,400	12,060	9,270	12,120	174,920
2016	H Transportation and storage	105,500	18,030	4,800	3,950	5,530	6,660	11,660	54,880
2016	I Accommodation and food service activities	191,680	7,560	18,690	22,780	29,030	23,800	26,560	63,270
2016	J Information and communication	74,960	16,200	6,010	3,000	3,520	3,860	7,430	34,950
2016	K Financial and insurance activities	86,930	3,780	2,040	1,750	1,260	1,350	2,750	73,990
2016	L Real estate activities	34,270	5,850	4,930	3,410	3,530	2,410	7,140	7,000
2016	M Professional, scientific and technical activities	171,380	42,760	24,130	12,220	14,050	13,070	23,290	41,860
2016	N Administrative and support service activities	189,090	18,880	12,440	7,580	9,150	7,650	22,800	110,600
2016	P Education	88,560	15,970	1,710	1,890	2,540	2,640	7,960	55,850
2016	Q Human health and social work activities	185,700	19,600	5,610	11,240	19,910	18,940	33,210	77,190
2016	R Arts, entertainment and recreation	71,910	15,050	3,810	4,080	6,090	6,230	11,080	25,580
2016	S Other service activities	66,390	24,400	14,870	8,290	5,980	3,140	3,410	6,300
<b>2016</b>	<b>Total</b>	<b>2,116,420</b>	<b>275,960</b>	<b>178,570</b>	<b>136,150</b>	<b>155,710</b>	<b>146,280</b>	<b>268,280</b>	<b>955,470</b>
2017	A Agriculture, Forestry and Fishing	57,520	18,490	17,570	7,630	4,890	1,580	*	*
2017	B, D, E Mining and quarrying, utilities	70,940	4,170	1,040	790	950	2,430	*	*
2017	C Manufacturing	195,710	13,800	7,660	7,330	10,870	18,220	46,460	91,380
2017	F Construction	155,700	35,370	21,390	13,890	14,250	13,830	22,720	34,250
2017	G Motor trade incl. vehicle repairs	46,940	4,190	6,380	5,200	3,460	3,390	4,770	19,550
2017	G Wholesale trade	74,620	6,650	4,540	5,380	7,600	8,620	15,840	25,980
2017	G Retail trade incl. fuel sales	255,330	12,100	19,250	16,580	12,000	9,140	12,100	174,160
2017	H Transportation and storage	102,650	16,550	4,730	3,920	5,370	6,550	11,730	53,800
2017	I Accommodation and food service activities	198,040	7,630	18,630	23,180	28,990	25,140	25,340	69,140
2017	J Information and communication	78,560	19,510	6,550	2,870	3,660	3,690	7,770	34,520
2017	K Financial and insurance activities	85,730	2,820	2,060	1,770	1,210	1,240	3,050	73,580
2017	L Real estate activities	36,180	8,080	4,940	3,480	3,550	2,310	6,510	7,320
2017	M Professional, scientific and technical activities	169,810	42,320	24,470	12,390	14,050	13,480	22,400	40,710
2017	N Administrative and support service activities	192,360	22,710	12,980	7,920	9,330	8,160	21,580	109,680
2017	P Education	83,680	15,140	1,720	1,800	2,530	2,610	7,860	52,010
2017	Q Human health and social work activities	185,920	21,270	5,640	11,400	19,730	18,710	33,700	75,460
2017	R Arts, entertainment and recreation	78,860	19,290	3,690	4,320	6,030	6,290	11,900	27,350
2017	S Other service activities	64,070	21,550	14,930	8,550	6,090	3,280	3,570	6,090
<b>2017</b>	<b>Total</b>	<b>2,132,610</b>	<b>291,660</b>	<b>178,160</b>	<b>138,380</b>	<b>154,560</b>	<b>148,680</b>	<b>264,620</b>	<b>956,560</b>
2018	A Agriculture, Forestry and Fishing	57,310	16,850	17,670	7,840	4,930	1,790	*	*
2018	B, D, E Mining and quarrying, utilities	69,740	5,430	1,120	870	1,000	2,660	*	*
2018	C Manufacturing	191,240	10,820	7,920	7,540	11,020	17,240	47,680	89,010
2018	F Construction	162,210	39,220	21,710	14,070	14,600	14,580	23,010	35,020
2018	G Motor trade incl. vehicle repairs	50,570	4,910	6,510	5,330	3,380	3,460	4,700	22,280
2018	G Wholesale trade	69,180	3,610	4,500	5,120	7,690	8,260	15,930	24,080
2018	G Retail trade incl. fuel sales	259,470	15,050	18,630	16,880	12,320	9,900	12,400	174,300
2018	H Transportation and storage	109,130	18,320	4,520	3,860	5,760	6,370	12,710	57,590
2018	I Accommodation and food service activities	206,490	9,570	18,630	23,530	30,090	26,430	27,380	70,870
2018	J Information and communication	77,290	16,900	6,520	3,150	3,450	4,090	7,950	35,240
2018	K Financial and insurance activities	86,120	4,000	2,150	1,750	1,150	1,210	2,950	72,920
2018	L Real estate activities	35,000	6,070	5,070	3,460	3,640	2,410	6,910	7,440
2018	M Professional, scientific and technical activities	170,370	38,440	24,320	12,580	13,930	13,770	22,560	44,780
2018	N Administrative and support service activities	187,210	19,560	13,360	8,060	9,480	8,040	23,270	105,440
2018	P Education	85,560	13,820	1,720	1,840	2,670	2,890	7,380	55,240
2018	Q Human health and social work activities	186,210	20,170	5,530	11,340	19,490	18,130	34,150	77,410
2018	R Arts, entertainment and recreation	79,360	18,970	3,750	4,380	5,920	6,530	10,880	28,920
2018	S Other service activities	62,010	19,100	14,720	8,390	6,240	3,330	3,660	6,570
<b>2018</b>	<b>Total</b>	<b>2,144,460</b>	<b>280,800</b>	<b>178,330</b>	<b>139,990</b>	<b>156,750</b>	<b>151,080</b>	<b>271,800</b>	<b>965,720</b>
2019	A Agriculture, Forestry and Fishing	57,380	16,590	17,560	7,800	4,920	1,650	*	*
2019	B, D, E Mining and quarrying, utilities	67,630	4,090	1,180	920	1,030	2,390	*	*
2019	C Manufacturing	190,590	13,090	8,050	7,780	10,340	17,130	46,670	87,550
2019	F Construction	164,910	42,770	21,720	14,400	14,710	14,460	22,350	34,510
2019	G Motor trade incl. vehicle repairs	49,500	3,170	6,500	5,340	3,470	3,370	4,100	23,550
2019	G Wholesale trade	73,890	4,640	4,470	4,990	7,480	8,710	15,670	27,930
2019	G Retail trade incl. fuel sales	253,260	11,830	18,300	16,330	12,200	10,260	13,020	171,330
2019	H Transportation and storage	111,320	20,950	4,500	4,100	5,610	6,580	14,340	55,230
2019	I Accommodation and food service activities	209,000	9,860	18,680	24,420	29,670	27,910	29,290	69,170
2019	J Information and communication	76,090	15,080	6,650	3,190	3,570	4,340	8,680	34,590
2019	K Financial and insurance activities	88,030	4,700	2,320	1,810	1,090	1,410	3,230	73,470
2019	L Real estate activities	35,240	5,570	5,280	3,600	3,750	2,480	7,230	7,330
2019	M Professional, scientific and technical activities	173,940	41,850	24,480	12,580	14,080	14,430	23,080	43,430
2019	N Administrative and support service activities	194,500	22,580	13,810	8,680	9,510	8,860	24,040	107,030
2019	P Education	86,690	14,890	1,690	1,890	2,780	3,100	7,570	54,760
2019	Q Human health and social work activities	189,230	21,570	5,400	11,770	19,050	18,400	34,600	78,440
2019	R Arts, entertainment and recreation	75,250	14,720	3,870	4,470	5,860	5,850	11,110	29,390

Year	Sector	Total	0 Employee	1-4 Employees	5-9 Employees	10-19 Employees	20-49 Employees	50-249 Employees	250+ Employees
2019	S Other service activities	65,360	21,770	14,560	8,500	6,220	3,360	3,720	7,240
<b>2019</b>	<b>Total</b>	<b>2,161,820</b>	<b>289,710</b>	<b>179,000</b>	<b>142,540</b>	<b>155,350</b>	<b>154,700</b>	<b>277,000</b>	<b>963,520</b>

Note: Totals may not equal the sum of the constituent parts due to rounding.

Source: Scottish Government, ONS (IDBR)

1. Excludes central and local government.
2. Colleges of Further Education were reclassified as Central Government entities on 13 October 2010, transferring FE Colleges (and any associated employment/turnover) from the private/business sector to the public sector. This change has not been applied to historical data, and therefore represents a step change in the results from 2011 onwards.
3. Sizeband refers to the number of employees that the business employs across the UK.

[For more information on Definitions and Methodology - please click here](#)

**Table E: Total Scottish turnover<sup>1,2</sup> (£ millions) of businesses (registered and unregistered)<sup>3,4</sup> in Scotland by sector and employee sizeband<sup>5</sup>  
March 2010-2019**

Year	Sector	Total	0 Employee	1-4 Employees	5-9 Employees	10-19 Employees	20-49 Employees	50-249 Employees	250+ Employees
2010	A Agriculture, Forestry and Fishing	4,347	657	1,707	751	441	181	*	*
2010	B, D, E Mining and quarrying, utilities	58,909	100	1,159	132	586	920	*	*
2010	C Manufacturing	45,615	368	680	763	1,023	2,231	6,843	33,706
2010	F Construction	21,345	2,259	2,353	1,714	1,638	1,735	3,479	8,167
2010	G Motor trade incl. vehicle repairs	6,381	286	653	492	480	826	1,371	4,273
2010	G Wholesale trade	23,280	611	1,283	1,462	2,267	2,488	6,438	8,731
2010	G Retail trade incl. fuel sales	28,405	755	2,098	1,367	1,037	743	942	21,463
2010	H Transportation and storage	10,203	898	514	467	577	944	1,676	5,128
2010	I Accommodation and food service activities	6,684	248	1,167	756	707	655	998	2,153
2010	J Information and communication	7,493	429	302	222	271	353	721	5,194
2010	K Financial and insurance activities	NA	NA	NA	NA	NA	NA	NA	NA
2010	L Real estate activities	2,715	282	613	239	219	232	466	665
2010	M Professional, scientific and technical activities	16,008	1,685	1,857	1,065	1,050	1,054	2,097	7,200
2010	N Administrative and support service activities	10,513	558	1,005	563	836	719	1,952	4,880
2010	P Education	2,373	249	104	118	85	105	356	1,355
2010	Q Human health and social work activities	5,338	404	333	535	984	763	969	1,350
2010	R Arts, entertainment and recreation	8,137	349	396	182	176	178	363	6,493
2010	S Other service activities	2,519	492	659	400	265	143	161	399
<b>2010</b>	<b>Total</b>	<b>262,263</b>	<b>10,631</b>	<b>16,884</b>	<b>11,228</b>	<b>12,639</b>	<b>14,270</b>	<b>32,289</b>	<b>164,322</b>
2011	A Agriculture, Forestry and Fishing	4,344	730	1,690	671	492	163	*	*
2011	B, D, E Mining and quarrying, utilities	56,106	167	262	930	572	758	*	*
2011	C Manufacturing	43,548	404	584	697	936	1,855	6,611	32,461
2011	F Construction	18,327	2,640	2,037	1,619	1,373	1,340	2,566	6,753
2011	G Motor trade incl. vehicle repairs	8,145	335	668	464	491	774	1,439	3,974
2011	G Wholesale trade	21,256	650	1,247	1,267	2,110	1,919	6,189	7,873
2011	G Retail trade incl. fuel sales	28,639	732	2,111	1,346	1,043	721	1,032	21,653
2011	H Transportation and storage	9,956	680	503	390	584	703	1,826	5,270
2011	I Accommodation and food service activities	6,633	306	1,143	741	761	687	837	2,156
2011	J Information and communication	7,653	462	291	191	264	362	675	5,407
2011	K Financial and insurance activities	NA	NA	NA	NA	NA	NA	NA	NA
2011	L Real estate activities	2,466	257	551	230	196	199	473	560
2011	M Professional, scientific and technical activities	15,414	1,676	1,787	913	1,047	1,066	2,229	6,696
2011	N Administrative and support service activities	9,798	634	975	617	585	737	1,611	4,640
2011	P Education	2,496	499	100	124	74	116	323	1,260
2011	Q Human health and social work activities	5,427	323	344	532	959	772	1,012	1,484
2011	R Arts, entertainment and recreation	8,234	405	235	226	183	147	416	6,623
2011	S Other service activities	2,500	596	616	351	245	122	189	380
<b>2011</b>	<b>Total</b>	<b>250,940</b>	<b>11,497</b>	<b>15,146</b>	<b>11,308</b>	<b>11,914</b>	<b>12,440</b>	<b>30,148</b>	<b>158,487</b>
2012	A Agriculture, Forestry and Fishing	4,756	760	1,687	721	532	192	*	*
2012	B, D, E Mining and quarrying, utilities	52,767	134	355	951	424	694	*	*
2012	C Manufacturing	43,404	464	552	702	1,045	1,922	7,714	31,005
2012	F Construction	17,850	2,757	2,265	1,543	1,208	1,544	2,259	6,273
2012	G Motor trade incl. vehicle repairs	8,879	309	695	472	504	736	1,682	4,480
2012	G Wholesale trade	21,643	618	1,058	1,264	2,250	2,375	5,577	8,502
2012	G Retail trade incl. fuel sales	28,138	744	2,016	1,365	995	760	952	21,305
2012	H Transportation and storage	10,480	820	617	464	595	681	1,513	5,789
2012	I Accommodation and food service activities	6,583	264	1,074	731	788	662	846	2,219
2012	J Information and communication	7,899	514	304	197	311	363	655	5,554
2012	K Financial and insurance activities	NA	NA	NA	NA	NA	NA	NA	NA
2012	L Real estate activities	2,538	264	543	251	213	203	517	548
2012	M Professional, scientific and technical activities	16,024	1,882	1,710	934	1,074	1,028	2,896	6,500
2012	N Administrative and support service activities	10,565	744	1,029	639	652	1,002	1,969	4,529
2012	P Education	2,552	489	102	117	85	105	334	1,321
2012	Q Human health and social work activities	5,516	385	333	531	966	727	1,018	1,556
2012	R Arts, entertainment and recreation	8,071	392	209	225	172	162	379	6,532
2012	S Other service activities	2,573	503	661	331	259	130	386	304
<b>2012</b>	<b>Total</b>	<b>250,237</b>	<b>12,044</b>	<b>15,209</b>	<b>11,439</b>	<b>12,073</b>	<b>13,286</b>	<b>30,818</b>	<b>155,368</b>
2013	A Agriculture, Forestry and Fishing	5,308	845	1,871	822	565	216	*	*
2013	B, D, E Mining and quarrying, utilities	62,746	153	277	951	160	550	*	*
2013	C Manufacturing	47,600	513	567	624	1,181	2,019	8,869	33,828
2013	F Construction	17,064	2,309	2,085	1,346	1,351	1,373	2,623	5,977
2013	G Motor trade incl. vehicle repairs	8,849	256	592	479	535	737	1,770	4,479
2013	G Wholesale trade	22,581	547	966	1,193	2,405	2,215	6,927	8,328
2013	G Retail trade incl. fuel sales	28,788	838	1,788	1,371	1,089	849	1,009	21,846
2013	H Transportation and storage	10,782	740	491	470	676	746	1,468	6,192
2013	I Accommodation and food service activities	6,372	255	807	727	785	715	845	2,238
2013	J Information and communication	8,221	622	331	214	270	409	806	5,569
2013	K Financial and insurance activities	NA	NA	NA	NA	NA	NA	NA	NA
2013	L Real estate activities	2,780	364	562	220	243	235	557	597
2013	M Professional, scientific and technical activities	16,878	2,249	1,638	995	1,109	1,117	3,072	6,698
2013	N Administrative and support service activities	11,940	687	1,138	1,254	746	726	2,078	5,311
2013	P Education	2,537	356	95	130	96	144	341	1,375
2013	Q Human health and social work activities	5,236	384	299	505	946	748	1,001	1,352
2013	R Arts, entertainment and recreation	8,082	352	206	230	196	170	440	6,488
2013	S Other service activities	2,392	392	596	350	265	119	403	267
<b>2013</b>	<b>Total</b>	<b>268,156</b>	<b>11,863</b>	<b>14,311</b>	<b>11,883</b>	<b>12,618</b>	<b>13,088</b>	<b>35,162</b>	<b>169,232</b>

Year	Sector	Total	0 Employee	1-4 Employees	5-9 Employees	10-19 Employees	20-49 Employees	50-249 Employees	250+ Employees
2014	A Agriculture, Forestry and Fishing	5,470	879	1,888	856	541	237	*	*
2014	B, D, E Mining and quarrying, utilities	67,966	201	273	967	152	1,806	*	*
2014	C Manufacturing	36,532	452	562	769	1,081	1,906	8,060	23,702
2014	F Construction	16,669	1,976	2,287	1,396	1,382	1,491	2,757	5,382
2014	G Motor trade incl. vehicle repairs	8,730	219	616	496	529	718	1,872	4,282
2014	G Wholesale trade	22,890	564	988	1,308	2,399	2,208	6,341	9,082
2014	G Retail trade incl. fuel sales	29,670	692	1,744	1,447	1,048	870	956	22,913
2014	H Transportation and storage	11,871	640	516	460	747	740	1,889	6,879
2014	I Accommodation and food service activities	6,678	220	781	797	841	731	952	2,356
2014	J Information and communication	11,419	567	351	245	301	441	950	8,566
2014	K Financial and insurance activities	NA	NA	NA	NA	NA	NA	NA	NA
2014	L Real estate activities	3,051	403	563	300	258	281	670	575
2014	M Professional, scientific and technical activities	17,743	2,329	1,788	1,008	1,213	1,021	3,166	7,218
2014	N Administrative and support service activities	13,421	873	1,573	1,875	881	710	1,959	5,549
2014	P Education	2,434	277	125	85	103	115	303	1,426
2014	Q Human health and social work activities	5,816	456	317	569	953	800	1,048	1,672
2014	R Arts, entertainment and recreation	7,727	333	207	236	200	178	358	6,213
2014	S Other service activities	2,789	444	599	359	257	180	457	493
<b>2014</b>	<b>Total</b>	<b>270,877</b>	<b>11,524</b>	<b>15,179</b>	<b>13,172</b>	<b>12,886</b>	<b>14,432</b>	<b>35,525</b>	<b>168,158</b>
2015	A Agriculture, Forestry and Fishing	5,921	906	1,901	973	565	251	*	*
2015	B, D, E Mining and quarrying, utilities	58,792	195	505	168	139	1,924	*	*
2015	C Manufacturing	34,940	476	560	852	1,055	1,884	8,404	21,708
2015	F Construction	17,276	2,020	2,163	1,448	1,418	1,629	3,274	5,323
2015	G Motor trade incl. vehicle repairs	9,607	389	624	555	536	724	1,812	4,968
2015	G Wholesale trade	23,384	648	1,117	1,329	2,333	2,068	5,942	9,947
2015	G Retail trade incl. fuel sales	29,879	719	1,678	1,572	1,094	816	964	23,036
2015	H Transportation and storage	11,606	667	558	526	689	791	1,733	6,643
2015	I Accommodation and food service activities	7,064	259	769	806	892	780	985	2,572
2015	J Information and communication	11,997	596	383	242	292	403	826	9,255
2015	K Financial and insurance activities	NA	NA	NA	NA	NA	NA	NA	NA
2015	L Real estate activities	3,219	416	594	339	248	263	680	680
2015	M Professional, scientific and technical activities	19,022	2,575	1,999	1,324	1,327	1,236	2,835	7,726
2015	N Administrative and support service activities	14,127	965	1,568	1,460	1,322	742	2,257	5,813
2015	P Education	2,743	375	125	103	115	126	385	1,514
2015	Q Human health and social work activities	6,676	561	330	605	1,052	887	1,414	1,827
2015	R Arts, entertainment and recreation	8,361	395	201	216	219	200	603	6,527
2015	S Other service activities	2,731	592	604	372	260	194	228	482
<b>2015</b>	<b>Total</b>	<b>267,343</b>	<b>12,752</b>	<b>15,678</b>	<b>12,889</b>	<b>13,557</b>	<b>14,917</b>	<b>35,771</b>	<b>161,777</b>
2016	A Agriculture, Forestry and Fishing	6,037	906	1,962	*	652	*	*	*
2016	B, D, E Mining and quarrying, utilities	56,730	180	722	*	246	*	*	*
2016	C Manufacturing	37,986	476	660	792	1,077	1,981	9,241	23,759
2016	F Construction	18,714	2,017	2,252	1,539	1,536	1,972	3,030	6,368
2016	G Motor trade incl. vehicle repairs	9,924	255	683	534	539	840	1,409	5,663
2016	G Wholesale trade	24,515	467	1,191	1,338	2,404	1,941	6,383	10,791
2016	G Retail trade incl. fuel sales	31,010	802	1,696	1,459	1,063	837	1,175	23,979
2016	H Transportation and storage	11,872	710	602	544	724	887	1,802	6,603
2016	I Accommodation and food service activities	7,521	235	804	762	870	815	1,101	2,935
2016	J Information and communication	13,537	724	420	248	318	426	994	10,406
2016	K Financial and insurance activities	NA	NA	NA	NA	NA	NA	NA	NA
2016	L Real estate activities	3,439	427	652	373	286	275	733	693
2016	M Professional, scientific and technical activities	20,120	2,924	2,096	1,144	1,552	1,284	2,879	8,240
2016	N Administrative and support service activities	13,782	947	1,687	831	1,155	690	2,340	6,131
2016	P Education	2,891	359	101	114	125	126	438	1,628
2016	Q Human health and social work activities	6,707	547	341	628	1,031	921	1,401	1,839
2016	R Arts, entertainment and recreation	8,627	372	213	204	225	211	641	6,761
2016	S Other service activities	2,866	697	631	368	278	183	224	487
<b>2016</b>	<b>Total</b>	<b>276,279</b>	<b>13,045</b>	<b>16,713</b>	<b>14,439</b>	<b>14,080</b>	<b>16,886</b>	<b>36,740</b>	<b>164,376</b>
2017	A Agriculture, Forestry and Fishing	5,744	857	1,778	877	549	249	*	*
2017	B, D, E Mining and quarrying, utilities	47,262	172	796	203	180	3,127	*	*
2017	C Manufacturing	35,420	455	593	742	1,025	2,021	8,340	22,245
2017	F Construction	20,402	2,055	2,419	1,780	1,565	1,802	3,150	7,631
2017	G Motor trade incl. vehicle repairs	10,465	299	657	584	491	858	1,592	5,983
2017	G Wholesale trade	24,301	662	976	1,278	2,247	2,086	6,296	10,756
2017	G Retail trade incl. fuel sales	31,288	709	1,626	1,384	1,028	835	1,907	23,800
2017	H Transportation and storage	11,294	657	613	633	518	840	1,651	6,382
2017	I Accommodation and food service activities	7,494	228	784	765	897	860	1,012	2,948
2017	J Information and communication	15,582	795	450	240	322	426	1,129	12,221
2017	K Financial and insurance activities	NA	NA	NA	NA	NA	NA	NA	NA
2017	L Real estate activities	3,469	539	634	340	319	267	676	694
2017	M Professional, scientific and technical activities	21,426	2,686	2,161	1,126	1,406	1,295	3,092	9,660
2017	N Administrative and support service activities	14,035	1,022	1,728	874	1,048	876	1,883	6,603
2017	P Education	2,971	340	102	106	130	116	439	1,736
2017	Q Human health and social work activities	7,155	635	337	638	1,038	962	1,487	2,060
2017	R Arts, entertainment and recreation	9,272	598	218	220	230	201	680	7,125
2017	S Other service activities	2,682	514	630	372	282	169	217	498
<b>2017</b>	<b>Total</b>	<b>270,261</b>	<b>13,221</b>	<b>16,503</b>	<b>12,162</b>	<b>13,274</b>	<b>16,991</b>	<b>36,908</b>	<b>162,011</b>
2018	A Agriculture, Forestry and Fishing	6,327	881	1,892	984	586	254	*	*
2018	B, D, E Mining and quarrying, utilities	40,054	228	456	728	179	2,154	*	*
2018	C Manufacturing	37,243	462	611	739	1,042	1,942	9,429	23,019
2018	F Construction	21,389	2,398	2,510	1,743	1,684	2,067	3,569	7,417
2018	G Motor trade incl. vehicle repairs	11,255	322	725	581	485	868	1,474	6,800
2018	G Wholesale trade	23,738	524	1,014	1,266	2,331	1,902	6,349	10,351
2018	G Retail trade incl. fuel sales	31,945	909	2,272	1,458	1,094	986	1,283	23,943
2018	H Transportation and storage	11,790	726	746	510	513	792	1,657	6,846
2018	I Accommodation and food service activities	8,020	284	825	787	918	929	1,084	3,192
2018	J Information and communication	16,666	772	522	254	309	448	1,107	13,254
2018	K Financial and insurance activities	NA	NA	NA	NA	NA	NA	NA	NA
2018	L Real estate activities	3,427	476	651	316	302	276	658	748
2018	M Professional, scientific and technical activities	21,057	2,449	2,034	1,281	1,291	1,322	3,609	9,070
2018	N Administrative and support service activities	13,738	926	1,789	925	977	868	2,187	6,066
2018	P Education	3,025	333	101	103	136	123	356	1,874
2018	Q Human health and social work activities	6,983	715	318	585	1,002	875	1,332	2,156
2018	R Arts, entertainment and recreation	8,339	529	226	304	217	215	488	6,361
2018	S Other service activities	2,980	510	629	366	284	162	200	829
<b>2018</b>	<b>Total</b>	<b>267,977</b>	<b>13,442</b>	<b>17,322</b>	<b>12,930</b>	<b>13,352</b>	<b>16,183</b>	<b>37,920</b>	<b>156,829</b>
2019	A Agriculture, Forestry and Fishing	6,954	917	2,028	991	584	235	*	*
2019	B, D, E Mining and quarrying, utilities	43,247	104	1,689	349	498	2,162	*	*
2019	C Manufacturing	39,025	621	758	821	997	2,112	9,137	24,579
2019	F Construction	22,406	2,588	2,544	2,626	1,642	2,036	3,353	7,617
2019	G Motor trade incl. vehicle repairs	11,870	278	724	619	496	845	1,416	7,491
2019	G Wholesale trade	26,473	611	1,344	1,276	2,248	2,308	6,814	11,872
2019	G Retail trade incl. fuel sales	30,872	660	1,583	1,381	1,191	1,060	1,318	23,679
2019	H Transportation and storage	13,170	884	911	705	632	812	1,957	7,269
2019	I Accommodation and food service activities	8,614	303	837	838	943	984	1,236	3,473
2019	J Information and communication	18,332	769	560	279	329	530	1,226	14,640
2019	K Financial and insurance activities	NA	NA	NA	NA	NA	NA	NA	NA
2019	L Real estate activities	3,761	432	868	387	313	282	770	707
2019	M Professional, scientific and technical activities	20,583	2,628	2,055	1,245	1,268	1,321	3,546	8,521
2019	N Administrative and support service activities	14,150	1,062	2,006	1,030	995	881	2,493	5,683
2019	P Education	3,171	348	115	106	134	133	345	1,990
2019	Q Human health and social work activities	6,805	697	315	610	980	925	1,221	2,058
2019	R Arts, entertainment and recreation	8,638	458	254	352	227	200	628	6,518

Year	Sector	Total	0 Employee	1-4 Employees	5-9 Employees	10-19 Employees	20-49 Employees	50-249 Employees	250+ Employees
2019	S Other service activities	3,239	534	597	389	300	173	247	998
<b>2019</b>	<b>Total</b>	<b>281,311</b>	<b>13,893</b>	<b>19,190</b>	<b>14,001</b>	<b>13,776</b>	<b>17,003</b>	<b>38,845</b>	<b>164,603</b>

Note: Totals may not equal the sum of the constituent parts due to rounding.

Source: Scottish Government, ONS (IDBR)

1. Turnover figures quoted are in £ millions.
2. Turnover data for financial intermediation businesses are not available.
3. Excludes central and local government.
4. Colleges of Further Education were reclassified as Central Government entities on 13 October 2010, transferring FE Colleges (and any associated employment/turnover) from the private/business sector to the public sector. This change has not been applied to historical data, and therefore represents a step change in the results from 2011 onwards.
5. Sizeband refers to the number of employees that the business employs across the UK.

[For more information on Definitions and Methodology - please click here](#)

Table 1: Number of registered private sector businesses <sup>1,2</sup> in Scotland by sector<sup>3</sup>, division, employee sizeband<sup>4</sup> and their total Scottish employment and turnover<sup>5</sup>

March 2010-2019

Year	Division/ Section	Description	Number: 0 employee	Number: 1-4 employees	Number: 5-9 employees	Number: 10-19 employees	Number: 20-49 employees	Number: 50-249 employees	Number: 250+ employees	Total businesses	Total Scottish employment	Total Scottish turnover (£m)
2010	1	Crop and animal production, hunting and related service activities	7,920	5,440	930	300	35	10	5	14,635	44,670	3,288
2010	2	Forestry and Logging	450	270	55	25	5	-	-	810	2,350	226
2010	3	Fishing and Aquaculture	1,235	460	150	35	5	5	0	1,890	5,430	765
<b>2010</b>	<b>A</b>	<b>Agriculture, Forestry and Fishing</b>	<b>9,605</b>	<b>6,165</b>	<b>1,130</b>	<b>360</b>	<b>45</b>	<b>20</b>	<b>5</b>	<b>17,330</b>	<b>52,450</b>	<b>4,279</b>
2010	5	Mining of Coal and Lignite	0	-	0	0	0	0	5	10	-	-
2010	6	Extraction of Crude Petroleum and Natural Gas	5	5	0	5	5	5	10	35	8,230	35,422
2010	7	Mining of Metal Ores	0	-	-	-	-	-	-	0	-	-
2010	8	Other Mining and Quarrying	10	15	20	5	10	5	5	70	2,940	496
2010	9	Mining Support Service Activities	60	50	15	5	5	20	15	175	16,630	4,979
<b>2010</b>	<b>B</b>	<b>Mining and Quarrying</b>	<b>75</b>	<b>70</b>	<b>35</b>	<b>20</b>	<b>20</b>	<b>30</b>	<b>35</b>	<b>290</b>	<b>29,030</b>	<b>41,106</b>
2010	10	Manufacture of Food Products	120	185	105	90	95	95	35	725	34,640	5,057
2010	11	Manufacture of Beverages	30	20	20	10	15	15	10	115	12,130	4,043
2010	12	Manufacture of Tobacco Products	-	-	-	-	-	-	-	-	-	-
2010	13	Manufacture of Textiles	105	110	55	30	25	20	5	350	5,550	635
2010	14	Manufacture of Wearing Apparel	50	110	25	20	15	15	5	240	3,230	175
2010	15	Manufacture of Leather and Related Products	10	5	5	5	-	5	-	25	-	-
2010	16	Manufacture of Wood and of Products of Wood and Cork	210	430	90	70	40	35	10	885	8,410	1,184
2010	17	Manufacture of Paper and Paper Products	20	30	20	10	15	15	10	125	5,030	1,032
2010	18	Printing and Reproduction of Recorded Media	220	265	80	60	35	20	10	690	5,880	536
2010	19	Manufacture of Coke and Refined Petroleum	10	5	5	0	0	0	0	20	-	-
2010	20	Manufacture of Chemicals and Chemical Products	30	50	20	15	15	25	15	170	6,490	3,257
2010	21	Manufacture of Basic Pharmaceutical Products and Pharmaceutical Preparations	5	5	0	0	0	5	5	25	1,990	785
2010	22	Manufacture of Rubber and Plastic Products	35	50	65	50	35	35	15	285	9,010	1,297
2010	23	Manufacture of Other Non-Metallic Mineral Products	55	105	50	30	20	20	15	295	5,960	665
2010	24	Manufacture of Basic Metals	15	15	10	10	15	10	5	80	2,450	732
2010	25	Manufacture of Fabricated and Metal Products	620	515	225	185	130	105	20	1,800	22,540	2,743
2010	26	Manufacture of Computer, Electronic and Optical Products	100	115	45	30	30	45	15	375	11,090	1,888
2010	27	Manufacture of Electrical Equipment	25	40	25	15	25	20	10	160	6,360	1,143
2010	28	Manufacture of Machinery and Equipment Not Elsewhere Classified	130	175	75	60	55	55	20	575	15,490	2,661
2010	29	Manufacture of Motor Vehicles, Trailers and Semi-Trailers	25	50	15	10	5	15	5	120	3,250	547
2010	30	Manufacture of Other Transport Equipment	50	40	20	10	0	10	5	135	9,590	1,961
2010	31	Manufacture of Furniture	70	125	35	20	10	10	0	270	2,590	233
2010	32	Other Manufacturing	200	230	70	25	25	15	5	570	5,010	432
2010	33	Repair and Installation of Machinery and Equipment	200	100	45	35	40	45	35	495	12,080	1,825
<b>2010</b>	<b>C</b>	<b>Manufacturing</b>	<b>2,325</b>	<b>2,770</b>	<b>1,105</b>	<b>795</b>	<b>650</b>	<b>625</b>	<b>260</b>	<b>8,530</b>	<b>190,620</b>	<b>45,445</b>
2010	35	Electricity, Gas, Steam and Air Conditioning Supply	45	30	10	5	0	5	10	105	16,810	15,385
<b>2010</b>	<b>D</b>	<b>Electricity, gas, steam and air conditioning supply</b>	<b>45</b>	<b>30</b>	<b>10</b>	<b>5</b>	<b>0</b>	<b>5</b>	<b>10</b>	<b>105</b>	<b>16,810</b>	<b>15,385</b>
2010	36	Water Collection, Treatment and Supply	0	0	0	0	0	-	0	10	-	-
2010	37	Sewerage	10	20	5	5	10	5	0	55	740	98
2010	38	Waste Collection, Treatment and Disposal Activities; Materials Recovery	65	90	35	40	30	15	15	285	-	-
2010	39	Remediation Activities and Other Waste Management Services	10	5	5	0	0	0	-	20	100	12
<b>2010</b>	<b>E</b>	<b>Water supply; Sewerage, waste management and remediation activities</b>	<b>90</b>	<b>115</b>	<b>45</b>	<b>45</b>	<b>40</b>	<b>20</b>	<b>20</b>	<b>370</b>	<b>10,390</b>	<b>2,385</b>
2010	41	Construction of Buildings	1,835	2,045	485	255	110	75	35	4,845	37,180	8,154
2010	42	Civil Engineering	360	505	160	115	80	55	25	1,300	28,250	4,996
2010	43	Specialised Construction Activities	4,585	5,610	1,440	730	320	185	65	12,935	74,330	6,974
<b>2010</b>	<b>F</b>	<b>Construction</b>	<b>6,780</b>	<b>8,160</b>	<b>2,085</b>	<b>1,105</b>	<b>510</b>	<b>315</b>	<b>125</b>	<b>19,085</b>	<b>139,760</b>	<b>20,124</b>
2010	45	Wholesale and Retail Trade and Repair of Motor Vehicles and Motorcycles	1,365	1,955	565	240	125	80	40	4,365	39,630	8,299
2010	46	Wholesale Trade, Except of Motor Vehicles and Motorcycles	2,070	1,730	800	515	335	280	170	5,905	68,170	23,159
2010	47	Retail Trade, Except of Motor Vehicles and Motorcycles	4,245	7,220	2,085	800	290	230	300	15,165	252,180	28,153
<b>2010</b>	<b>G</b>	<b>Wholesale and retail trade; Repair of motor vehicles and motorcycles</b>	<b>7,680</b>	<b>10,910</b>	<b>3,445</b>	<b>1,555</b>	<b>750</b>	<b>590</b>	<b>510</b>	<b>25,435</b>	<b>359,980</b>	<b>59,612</b>
2010	49	Land Transport and Transport via Pipelines	1,255	1,255	390	275	150	95	35	3,455	44,720	3,598
2010	50	Water Transport	75	60	15	20	5	10	5	185	2,240	514
2010	51	Air Transport	35	10	0	5	5	15	75	3,240	902	
2010	52	Warehousing and Support Activities for Transportation	160	165	70	60	60	85	75	680	19,370	3,455
2010	53	Postal and Courier Activities	350	340	55	20	10	10	20	810	21,700	1,182
<b>2010</b>	<b>H</b>	<b>Transportation and storage</b>	<b>1,870</b>	<b>1,830</b>	<b>530</b>	<b>375</b>	<b>225</b>	<b>210</b>	<b>150</b>	<b>5,200</b>	<b>91,270</b>	<b>9,651</b>

Year	Division/ Section	Description	Number: 0 employee	Number: 1-4 employees	Number: 5-9 employees	Number: 10-19 employees	Number: 20-49 employees	Number: 50-249 employees	Number: 250+ employees	Total businesses	Total Scottish employment	Total Scottish turnover (£m)
2010	55	Accommodation	410	1,060	455	385	240	155	55	2,765	49,910	2,501
2010	56	Food and Beverage Service Activities	905	5,390	2,270	1,130	370	120	75	10,260	106,240	4,064
<b>2010</b>	<b>I</b>	<b>Accommodation and food service activities</b>	<b>1,315</b>	<b>6,455</b>	<b>2,725</b>	<b>1,515</b>	<b>610</b>	<b>280</b>	<b>125</b>	<b>13,025</b>	<b>156,150</b>	<b>6,565</b>
2010	58	Publishing Activities	245	160	45	20	20	10	15	515	8,280	751
2010	59	Motion Picture, Video and Television Programme Production, Sound Recording and Music Publishing Activities	350	150	35	10	10	5	5	565	3,420	270
2010	60	Programming and Broadcasting Activities	35	35	5	5	5	5	5	95	740	144
2010	61	Telecommunications	160	65	25	15	10	15	15	305	21,070	3,836
2010	62	Computer Programming, Consultancy and Related Activities	3,175	1,255	240	140	65	70	40	4,985	20,620	2,124
2010	63	Information Service Activities	205	120	30	15	10	10	5	395	2,370	253
<b>2010</b>	<b>J</b>	<b>Information and communication</b>	<b>4,170</b>	<b>1,775</b>	<b>385</b>	<b>205</b>	<b>115</b>	<b>115</b>	<b>90</b>	<b>6,860</b>	<b>56,500</b>	<b>7,377</b>
2010	64	Financial Service Activities, Except Insurance and Pension Funding	105	275	50	15	10	15	40	510	57,240	NA
2010	65	Insurance, Reinsurance and Pension Funding, Except Compulsory Social Security	25	25	15	5	5	5	20	100	15,710	NA
2010	66	Activities Auxiliary to Financial Services and Insurance Activities	210	500	145	85	45	55	70	1,105	21,030	NA
<b>2010</b>	<b>K</b>	<b>Financial and insurance activities</b>	<b>345</b>	<b>800</b>	<b>210</b>	<b>105</b>	<b>55</b>	<b>75</b>	<b>125</b>	<b>1,715</b>	<b>93,980</b>	<b>NA</b>
2010	68	Real Estate Activities	2,200	1,665	400	180	100	75	45	4,655	27,630	2,693
<b>2010</b>	<b>L</b>	<b>Real estate activities</b>	<b>2,200</b>	<b>1,665</b>	<b>400</b>	<b>180</b>	<b>100</b>	<b>75</b>	<b>45</b>	<b>4,655</b>	<b>27,630</b>	<b>2,693</b>
2010	69	Legal and Accounting Activities	1,090	1,305	500	345	165	85	35	3,530	47,880	2,632
2010	70	Activities of Head Offices; Management Consultancy Activities	3,850	1,680	275	115	50	45	30	6,045	17,770	1,726
2010	71	Architectural and Engineering Activities; Technical Testing and Analysis	4,830	2,450	435	275	160	80	80	8,395	52,290	8,589
2010	72	Scientific Research and Development	105	100	35	30	15	20	15	320	5,840	859
2010	73	Advertising and Market Research	345	190	55	35	20	15	15	675	5,240	686
2010	74	Other Professional, Scientific and Technical Activities	1,735	1,100	195	70	35	20	10	3,160	9,570	886
2010	75	Veterinary Activities	45	70	105	60	25	0	5	305	3,100	183
<b>2010</b>	<b>M</b>	<b>Professional, scientific and technical activities</b>	<b>12,000</b>	<b>6,890</b>	<b>1,595</b>	<b>930</b>	<b>470</b>	<b>345</b>	<b>190</b>	<b>22,430</b>	<b>141,700</b>	<b>15,561</b>
2010	77	Rental and Leasing Activities	540	425	140	100	55	60	45	1,370	13,980	2,059
2010	78	Employment Activities	285	235	105	85	75	105	70	960	42,060	2,456
2010	79	Travel Agency, Tour Operator and Other Reservation Service and Related Activities	145	150	50	25	30	10	15	425	6,850	1,463
2010	80	Security and Investigation Activities	90	80	40	35	20	20	20	300	12,130	366
2010	81	Services to Building and Landscape Activities	1,015	1,250	295	145	65	70	60	2,895	57,780	2,068
2010	82	Office Administrative, Office Support and Other Business Support Activities	1,845	1,535	310	140	40	35	25	3,930	27,880	1,905
<b>2010</b>	<b>N</b>	<b>Administrative and support service activities</b>	<b>3,915</b>	<b>3,675</b>	<b>935</b>	<b>530</b>	<b>285</b>	<b>305</b>	<b>230</b>	<b>9,875</b>	<b>160,690</b>	<b>10,317</b>
2010	85	Education	500	650	250	135	80	95	85	1,805	79,900	2,167
<b>2010</b>	<b>P</b>	<b>Education</b>	<b>500</b>	<b>650</b>	<b>250</b>	<b>135</b>	<b>80</b>	<b>95</b>	<b>85</b>	<b>1,805</b>	<b>79,900</b>	<b>2,167</b>
2010	86	Human Health Activities	245	790	655	610	165	65	25	2,550	34,630	1,876
2010	87	Residential Care Activities	15	100	75	85	140	140	55	605	55,990	1,582
2010	88	Social Work Activities Without Accommodation	25	1,170	575	445	250	140	60	2,665	51,200	1,497
<b>2010</b>	<b>Q</b>	<b>Human health and social work activities</b>	<b>285</b>	<b>2,060</b>	<b>1,305</b>	<b>1,145</b>	<b>555</b>	<b>340</b>	<b>135</b>	<b>5,825</b>	<b>141,810</b>	<b>4,955</b>
2010	90	Creative, Arts and Entertainment Activities	600	305	70	25	10	20	5	1,045	6,200	501
2010	91	Libraries, Archives, Museums and Other Cultural Activities	15	100	35	15	25	10	5	205	3,660	93
2010	92	Gambling and Betting Activities	15	45	20	15	10	10	15	135	9,750	6,129
2010	93	Sports Activities and Amusement and Recreation Activities	440	1,125	445	315	120	65	30	2,530	29,480	1,146
<b>2010</b>	<b>R</b>	<b>Arts, entertainment and recreation</b>	<b>1,070</b>	<b>1,580</b>	<b>570</b>	<b>370</b>	<b>165</b>	<b>105</b>	<b>55</b>	<b>3,910</b>	<b>49,090</b>	<b>7,870</b>
2010	94	Activities of Membership Organisations	30	1,150	280	125	60	70	30	1,745	11,170	500
2010	95	Repair of Computers and Personal Household Goods	225	260	35	10	5	10	15	555	3,180	357
2010	96	Other Personal Service Activities	1,355	3,765	810	265	60	20	15	6,290	27,170	1,348
<b>2010</b>	<b>S</b>	<b>Other service activities</b>	<b>1,610</b>	<b>5,180</b>	<b>1,125</b>	<b>395</b>	<b>130</b>	<b>100</b>	<b>60</b>	<b>8,595</b>	<b>41,520</b>	<b>2,205</b>
<b>2010</b>		<b>Grand Total</b>	<b>55,880</b>	<b>60,780</b>	<b>17,885</b>	<b>9,775</b>	<b>4,815</b>	<b>3,655</b>	<b>2,260</b>	<b>155,045</b>	<b>1,839,270</b>	<b>257,697</b>

Year	Division/ Section	Description	Number: 0 employee	Number: 1-4 employees	Number: 5-9 employees	Number: 10-19 employees	Number: 20-49 employees	Number: 50-249 employees	Number: 250+ employees	Total businesses	Total Scottish employment	Total Scottish turnover (£m)
2011	1	Crop and animal production, hunting and related service activities	8,255	5,315	850	295	35	10	5	14,760	44,320	3,230
2011	2	Forestry and Logging	475	245	50	25	5	0	-	810	2,270	212
2011	3	Fishing and Aquaculture	1,185	465	135	30	5	5	0	1,830	5,290	828
<b>2011</b>	<b>A</b>	<b>Agriculture, Forestry and Fishing</b>	<b>9,915</b>	<b>6,025</b>	<b>1,035</b>	<b>350</b>	<b>50</b>	<b>20</b>	<b>5</b>	<b>17,400</b>	<b>51,880</b>	<b>4,271</b>
2011	5	Mining of Coal and Lignite	0	-	0	-	0	0	5	5	*	*
2011	6	Extraction of Crude Petroleum and Natural Gas	5	5	0	5	5	5	10	35	7,120	28,267
2011	7	Mining of Metal Ores	-	-	-	-	-	-	-	-	-	-
2011	8	Other Mining and Quarrying	15	15	15	10	10	5	5	75	*	*
2011	9	Mining Support Service Activities	55	50	10	5	15	15	20	160	20,110	7,067
<b>2011</b>	<b>B</b>	<b>Mining and Quarrying</b>	<b>75</b>	<b>75</b>	<b>30</b>	<b>15</b>	<b>25</b>	<b>25</b>	<b>35</b>	<b>280</b>	<b>31,260</b>	<b>36,078</b>
2011	10	Manufacture of Food Products	115	175	110	80	100	90	35	710	33,730	5,334
2011	11	Manufacture of Beverages	25	20	20	10	10	15	10	110	11,900	4,225
2011	12	Manufacture of Tobacco Products	-	-	-	-	-	-	-	-	-	-
2011	13	Manufacture of Textiles	90	115	45	25	25	20	5	325	4,890	472
2011	14	Manufacture of Wearing Apparel	40	105	20	25	10	15	5	220	3,400	156
2011	15	Manufacture of Leather and Related Products	5	10	0	5	0	5	-	25	*	*
2011	16	Manufacture of Wood and of Products of Wood and Cork	195	365	75	60	40	30	5	775	7,780	947
2011	17	Manufacture of Paper and Paper Products	10	35	20	10	10	15	10	115	4,620	1,024
2011	18	Printing and Reproduction of Recorded Media	205	245	80	55	40	20	5	650	5,910	480
2011	19	Manufacture of Coke and Refined Petroleum	5	0	0	0	0	0	0	15	*	*
2011	20	Manufacture of Chemicals and Chemical Products	30	40	25	15	15	30	15	165	5,340	2,846
2011	21	Manufacture of Basic Pharmaceutical Products and Pharmaceutical Preparations	5	5	0	0	0	5	5	25	3,070	869
2011	22	Manufacture of Rubber and Plastic Products	35	50	50	45	40	30	15	265	9,160	1,297
2011	23	Manufacture of Other Non-Metallic Mineral Products	55	100	50	25	20	20	15	285	5,480	685
2011	24	Manufacture of Basic Metals	15	15	5	10	10	10	5	70	2,070	477
2011	25	Manufacture of Fabricated and Metal Products	575	500	230	165	115	105	20	1,710	21,460	2,353
2011	26	Manufacture of Computer, Electronic and Optical Products	105	100	45	30	25	45	15	365	10,780	1,780
2011	27	Manufacture of Electrical Equipment	25	30	30	15	30	10	10	150	5,100	809
2011	28	Manufacture of Machinery and Equipment Not Elsewhere Classified	120	160	75	60	50	45	20	535	12,080	1,894
2011	29	Manufacture of Motor Vehicles, Trailers and Semi-Trailers	15	50	15	10	5	10	5	110	3,820	502
2011	30	Manufacture of Other Transport Equipment	45	40	10	5	0	15	5	120	7,970	1,701
2011	31	Manufacture of Furniture	70	110	35	20	10	10	0	250	2,330	184
2011	32	Other Manufacturing	200	220	70	25	20	15	5	560	4,670	374
2011	33	Repair and Installation of Machinery and Equipment	300	120	45	35	45	50	35	625	12,700	2,550
<b>2011</b>	<b>C</b>	<b>Manufacturing</b>	<b>2,290</b>	<b>2,610</b>	<b>1,065</b>	<b>745</b>	<b>620</b>	<b>605</b>	<b>255</b>	<b>8,185</b>	<b>180,270</b>	<b>43,331</b>
2011	35	Electricity, Gas, Steam and Air Conditioning Supply	70	45	5	10	0	5	10	150	18,880	17,468
<b>2011</b>	<b>D</b>	<b>Electricity, gas, steam and air conditioning supply</b>	<b>70</b>	<b>45</b>	<b>5</b>	<b>10</b>	<b>0</b>	<b>5</b>	<b>10</b>	<b>150</b>	<b>18,880</b>	<b>17,468</b>
2011	36	Water Collection, Treatment and Supply	0	0	-	0	0	0	0	5	*	*
2011	37	Sewerage	15	20	0	5	10	5	0	55	650	84
2011	38	Waste Collection, Treatment and Disposal Activities; Materials Recovery	80	95	45	35	30	15	15	320	*	*
2011	39	Remediation Activities and Other Waste Management Services	15	10	5	5	0	0	-	35	150	20
<b>2011</b>	<b>E</b>	<b>Water supply; Sewerage, waste management and remediation activities</b>	<b>105</b>	<b>125</b>	<b>50</b>	<b>45</b>	<b>40</b>	<b>25</b>	<b>20</b>	<b>415</b>	<b>10,450</b>	<b>2,533</b>
2011	41	Construction of Buildings	1,755	1,885	450	230	90	70	45	4,525	33,700	6,746
2011	42	Civil Engineering	330	480	140	110	70	45	30	1,205	25,660	4,301
2011	43	Specialised Construction Activities	4,565	5,430	1,370	680	285	170	70	12,570	69,490	5,882
<b>2011</b>	<b>F</b>	<b>Construction</b>	<b>6,650</b>	<b>7,795</b>	<b>1,960</b>	<b>1,025</b>	<b>445</b>	<b>285</b>	<b>140</b>	<b>18,300</b>	<b>128,850</b>	<b>16,930</b>
2011	45	Wholesale and Retail Trade and Repair of Motor Vehicles and Motorcycles	1,340	1,970	590	250	120	75	45	4,390	39,870	8,009
2011	46	Wholesale Trade, Except of Motor Vehicles and Motorcycles	2,080	1,735	760	520	305	300	175	5,875	67,850	21,041
2011	47	Retail Trade, Except of Motor Vehicles and Motorcycles	4,095	7,145	2,090	810	275	230	300	14,950	250,560	28,365
<b>2011</b>	<b>G</b>	<b>Wholesale and retail trade; Repair of motor vehicles and motorcycles</b>	<b>7,515</b>	<b>10,850</b>	<b>3,435</b>	<b>1,580</b>	<b>705</b>	<b>610</b>	<b>520</b>	<b>25,215</b>	<b>358,280</b>	<b>57,415</b>
2011	49	Land Transport and Transport via Pipelines	1,175	1,225	390	260	135	100	35	3,320	41,890	3,030
2011	50	Water Transport	70	65	15	20	5	10	5	185	2,350	544
2011	51	Air Transport	30	5	5	0	5	5	15	65	3,130	1,018
2011	52	Warehousing and Support Activities for Transportation	150	175	75	60	65	95	65	685	18,110	3,488
2011	53	Postal and Courier Activities	380	295	55	15	10	10	20	790	22,060	1,344
<b>2011</b>	<b>H</b>	<b>Transportation and storage</b>	<b>1,810</b>	<b>1,760</b>	<b>535</b>	<b>360</b>	<b>215</b>	<b>220</b>	<b>140</b>	<b>5,045</b>	<b>87,540</b>	<b>9,424</b>



Year	Division/ Section	Description	Number: 0 employee	Number: 1-4 employees	Number: 5-9 employees	Number: 10-19 employees	Number: 20-49 employees	Number: 50-249 employees	Number: 250+ employees	Total businesses	Total Scottish employment	Total Scottish turnover (£m)
2011	55	Accommodation	415	985	445	380	255	145	55	2,675	50,140	2,255
2011	56	Food and Beverage Service Activities	850	5,285	2,165	1,160	340	125	70	10,000	107,260	4,204
<b>2011</b>	<b>I</b>	<b>Accommodation and food service activities</b>	<b>1,265</b>	<b>6,270</b>	<b>2,610</b>	<b>1,540</b>	<b>600</b>	<b>270</b>	<b>125</b>	<b>12,675</b>	<b>157,400</b>	<b>6,459</b>
2011	58	Publishing Activities	225	155	40	25	20	10	15	490	7,330	688
2011	59	Motion Picture, Video and Television Programme Production, Sound Recording and Music Publishing Activities	345	145	35	10	15	5	10	560	3,370	293
2011	60	Programming and Broadcasting Activities	35	30	5	5	5	5	5	85	720	106
2011	61	Telecommunications	175	70	25	20	10	20	15	335	21,070	4,050
2011	62	Computer Programming, Consultancy and Related Activities	3,490	1,290	260	140	70	70	40	5,360	21,010	2,154
2011	63	Information Service Activities	200	130	30	15	10	5	5	400	2,290	223
<b>2011</b>	<b>J</b>	<b>Information and communication</b>	<b>4,470</b>	<b>1,825</b>	<b>395</b>	<b>205</b>	<b>125</b>	<b>115</b>	<b>90</b>	<b>7,230</b>	<b>55,780</b>	<b>7,513</b>
2011	64	Financial Service Activities, Except Insurance and Pension Funding	110	285	50	15	10	20	40	530	51,470	NA
2011	65	Insurance, Reinsurance and Pension Funding, Except Compulsory Social Security	25	25	15	5	0	5	15	85	15,200	NA
2011	66	Activities Auxiliary to Financial Services and Insurance Activities	235	490	145	80	45	55	70	1,120	22,000	NA
<b>2011</b>	<b>K</b>	<b>Financial and insurance activities</b>	<b>370</b>	<b>800</b>	<b>210</b>	<b>100</b>	<b>55</b>	<b>80</b>	<b>125</b>	<b>1,740</b>	<b>88,660</b>	<b>NA</b>
2011	68	Real Estate Activities	2,115	1,655	425	190	80	80	45	4,590	26,930	2,409
<b>2011</b>	<b>L</b>	<b>Real estate activities</b>	<b>2,115</b>	<b>1,655</b>	<b>425</b>	<b>190</b>	<b>80</b>	<b>80</b>	<b>45</b>	<b>4,590</b>	<b>26,930</b>	<b>2,409</b>
2011	69	Legal and Accounting Activities	1,050	1,330	550	335	170	85	40	3,555	40,010	2,693
2011	70	Activities of Head Offices; Management Consultancy Activities	4,375	1,685	250	115	55	40	30	6,550	17,420	1,835
2011	71	Architectural and Engineering Activities; Technical Testing and Analysis	5,055	2,565	440	255	150	160	75	8,695	47,930	7,825
2011	72	Scientific Research and Development	105	100	40	25	15	20	15	320	6,120	890
2011	73	Advertising and Market Research	395	190	55	30	20	15	15	715	4,410	600
2011	74	Other Professional, Scientific and Technical Activities	2,035	1,160	190	70	35	20	10	3,515	10,000	939
2011	75	Veterinary Activities	45	70	100	60	25	0	5	310	3,190	199
<b>2011</b>	<b>M</b>	<b>Professional, scientific and technical activities</b>	<b>13,060</b>	<b>7,100</b>	<b>1,615</b>	<b>890</b>	<b>470</b>	<b>340</b>	<b>185</b>	<b>23,660</b>	<b>129,060</b>	<b>14,982</b>
2011	77	Rental and Leasing Activities	565	400	130	110	55	65	45	1,365	13,510	1,689
2011	78	Employment Activities	300	235	95	80	65	90	70	935	40,120	2,051
2011	79	Travel Agency, Tour Operator and Other Reservation Service and Related Activities	140	155	45	25	25	15	15	415	6,750	1,152
2011	80	Security and Investigation Activities	105	95	40	30	15	15	20	315	10,950	332
2011	81	Services to Building and Landscape Activities	1,020	1,180	285	135	65	70	60	2,815	60,800	2,355
2011	82	Office Administrative, Office Support and Other Business Support Activities	1,715	1,525	305	135	45	35	30	3,795	27,090	1,976
<b>2011</b>	<b>N</b>	<b>Administrative and support service activities</b>	<b>3,845</b>	<b>3,590</b>	<b>895</b>	<b>510</b>	<b>275</b>	<b>285</b>	<b>240</b>	<b>9,640</b>	<b>159,220</b>	<b>9,555</b>
2011	85	Education	480	645	250	125	90	90	55	1,730	63,370	2,039
<b>2011</b>	<b>P</b>	<b>Education</b>	<b>480</b>	<b>645</b>	<b>250</b>	<b>125</b>	<b>90</b>	<b>90</b>	<b>55</b>	<b>1,730</b>	<b>63,370</b>	<b>2,039</b>
2011	86	Human Health Activities	305	860	685	620	155	60	20	2,710	35,000	1,765
2011	87	Residential Care Activities	15	90	80	80	145	140	55	600	56,400	1,592
2011	88	Social Work Activities Without Accommodation	40	1,185	555	455	260	155	60	2,710	54,160	1,769
<b>2011</b>	<b>Q</b>	<b>Human health and social work activities</b>	<b>365</b>	<b>2,130</b>	<b>1,320</b>	<b>1,155</b>	<b>565</b>	<b>355</b>	<b>135</b>	<b>6,025</b>	<b>145,560</b>	<b>5,126</b>
2011	90	Creative, Arts and Entertainment Activities	605	310	60	25	10	25	5	1,040	8,290	382
2011	91	Libraries, Archives, Museums and Other Cultural Activities	15	95	35	15	20	10	5	195	3,860	100
2011	92	Gambling and Betting Activities	15	50	20	20	10	15	15	140	10,180	6,232
2011	93	Sports Activities and Amusement and Recreation Activities	410	1,100	450	320	125	70	30	2,500	29,690	1,191
<b>2011</b>	<b>R</b>	<b>Arts, entertainment and recreation</b>	<b>1,045</b>	<b>1,555</b>	<b>560</b>	<b>380</b>	<b>165</b>	<b>125</b>	<b>55</b>	<b>3,880</b>	<b>52,030</b>	<b>7,905</b>
2011	94	Activities of Membership Organisations	40	1,135	270	130	65	70	30	1,740	11,650	547
2011	95	Repair of Computers and Personal Household Goods	220	240	40	10	10	10	5	540	2,890	338
2011	96	Other Personal Service Activities	1,195	3,610	805	240	60	20	15	5,940	25,870	1,183
<b>2011</b>	<b>S</b>	<b>Other service activities</b>	<b>1,455</b>	<b>4,985</b>	<b>1,115</b>	<b>380</b>	<b>130</b>	<b>100</b>	<b>50</b>	<b>8,220</b>	<b>40,410</b>	<b>2,068</b>
<b>2011</b>		<b>Grand Total</b>	<b>56,890</b>	<b>59,840</b>	<b>17,515</b>	<b>9,605</b>	<b>4,650</b>	<b>3,630</b>	<b>2,230</b>	<b>154,365</b>	<b>1,785,800</b>	<b>245,506</b>

Year	Division/ Section	Description	Number: 0 employee	Number: 1-4 employees	Number: 5-9 employees	Number: 10-19 employees	Number: 20-49 employees	Number: 50-249 employees	Number: 250+ employees	Total businesses	Total Scottish employment	Total Scottish turnover (£m)
2012	1	Crop and animal production, hunting and related service activities	8,255	5,265	895	285	40	15	5	14,755	44,650	3,274
2012	2	Forestry and Logging	500	290	55	30	10	0	0	885	2,700	287
2012	3	Fishing and Aquaculture	1,180	455	120	45	5	5	0	1,815	5,480	1,130
<b>2012</b>	<b>A</b>	<b>Agriculture, Forestry and Fishing</b>	<b>9,930</b>	<b>6,010</b>	<b>1,075</b>	<b>360</b>	<b>55</b>	<b>20</b>	<b>5</b>	<b>17,455</b>	<b>52,820</b>	<b>4,691</b>
2012	5	Mining of Coal and Lignite	-	-	0	-	0	0	5	5	-	-
2012	6	Extraction of Crude Petroleum and Natural Gas	5	10	5	5	5	5	10	40	7,000	24,706
2012	7	Mining of Metal Ores	-	-	-	-	-	-	-	-	-	-
2012	8	Other Mining and Quarrying	10	20	15	10	10	5	5	75	-	-
2012	9	Mining Support Service Activities	45	55	10	5	10	15	20	160	20,560	5,008
<b>2012</b>	<b>B</b>	<b>Mining and Quarrying</b>	<b>60</b>	<b>80</b>	<b>25</b>	<b>20</b>	<b>25</b>	<b>25</b>	<b>40</b>	<b>280</b>	<b>31,320</b>	<b>30,530</b>
2012	10	Manufacture of Food Products	115	175	115	90	90	90	40	715	34,150	5,073
2012	11	Manufacture of Beverages	30	25	15	10	10	15	10	115	12,240	5,212
2012	12	Manufacture of Tobacco Products	-	-	-	-	-	-	-	-	-	-
2012	13	Manufacture of Textiles	90	100	50	30	20	20	5	315	5,040	519
2012	14	Manufacture of Wearing Apparel	50	105	30	25	10	15	5	235	3,390	180
2012	15	Manufacture of Leather and Related Products	5	10	0	5	-	5	-	25	550	-
2012	16	Manufacture of Wood and of Products of Wood and Cork	200	435	90	60	40	25	10	855	7,870	1,018
2012	17	Manufacture of Paper and Paper Products	10	30	20	15	10	15	10	110	4,660	1,109
2012	18	Printing and Reproduction of Recorded Media	200	235	90	55	40	20	5	645	5,600	458
2012	19	Manufacture of Coke and Refined Petroleum	5	0	0	0	0	5	0	15	1,360	-
2012	20	Manufacture of Chemicals and Chemical Products	35	40	20	10	20	25	15	170	5,240	2,502
2012	21	Manufacture of Basic Pharmaceutical Products and Pharmaceutical Preparations	5	5	5	0	5	5	5	30	3,110	935
2012	22	Manufacture of Rubber and Plastic Products	25	50	50	45	30	35	15	250	9,240	1,380
2012	23	Manufacture of Other Non-Metallic Mineral Products	55	95	50	30	20	20	15	285	5,000	617
2012	24	Manufacture of Basic Metals	10	20	5	10	10	15	5	75	2,200	465
2012	25	Manufacture of Fabricated and Metal Products	555	515	220	180	115	105	15	1,705	21,510	2,110
2012	26	Manufacture of Computer, Electronic and Optical Products	90	105	45	30	25	45	15	355	10,150	1,884
2012	27	Manufacture of Electrical Equipment	25	40	25	20	25	15	5	155	4,160	712
2012	28	Manufacture of Machinery and Equipment Not Elsewhere Classified	120	165	80	55	55	40	20	535	12,710	1,866
2012	29	Manufacture of Motor Vehicles, Trailers and Semi-Trailers	15	45	15	10	0	10	5	105	3,230	457
2012	30	Manufacture of Other Transport Equipment	50	35	10	5	0	10	10	120	8,270	1,595
2012	31	Manufacture of Furniture	65	115	35	20	10	10	0	250	2,730	248
2012	32	Other Manufacturing	195	240	75	35	15	20	5	585	4,750	364
2012	33	Repair and Installation of Machinery and Equipment	385	160	55	50	40	50	30	775	13,770	2,663
<b>2012</b>	<b>C</b>	<b>Manufacturing</b>	<b>2,330</b>	<b>2,745</b>	<b>1,110</b>	<b>785</b>	<b>590</b>	<b>610</b>	<b>250</b>	<b>8,420</b>	<b>180,940</b>	<b>43,126</b>
2012	35	Electricity, Gas, Steam and Air Conditioning Supply	95	50	10	10	0	5	10	180	18,610	19,645
<b>2012</b>	<b>D</b>	<b>Electricity, gas, steam and air conditioning supply</b>	<b>95</b>	<b>50</b>	<b>10</b>	<b>10</b>	<b>0</b>	<b>5</b>	<b>10</b>	<b>180</b>	<b>18,610</b>	<b>19,645</b>
2012	36	Water Collection, Treatment and Supply	0	0	-	0	0	0	0	10	-	-
2012	37	Sewerage	15	20	5	5	5	5	5	55	720	87
2012	38	Waste Collection, Treatment and Disposal Activities; Materials Recovery	75	90	50	40	25	20	10	315	5,060	1,020
2012	39	Remediation Activities and Other Waste Management Services	15	10	5	0	0	0	-	35	-	-
<b>2012</b>	<b>E</b>	<b>Water supply; Sewerage, waste management and remediation activities</b>	<b>105</b>	<b>125</b>	<b>60</b>	<b>50</b>	<b>35</b>	<b>25</b>	<b>15</b>	<b>415</b>	<b>9,670</b>	<b>2,548</b>
2012	41	Construction of Buildings	1,650	1,905	430	215	105	60	40	4,405	32,110	6,288
2012	42	Civil Engineering	315	465	155	95	60	45	30	1,160	22,980	3,805
2012	43	Specialised Construction Activities	4,410	5,975	1,350	685	270	175	70	12,935	69,910	6,060
<b>2012</b>	<b>F</b>	<b>Construction</b>	<b>6,370</b>	<b>8,345</b>	<b>1,935</b>	<b>995</b>	<b>435</b>	<b>280</b>	<b>140</b>	<b>18,500</b>	<b>124,990</b>	<b>16,153</b>
2012	45	Wholesale and Retail Trade and Repair of Motor Vehicles and Motorcycles	1,255	2,140	625	255	120	75	45	4,515	41,070	8,741
2012	46	Wholesale Trade, Except of Motor Vehicles and Motorcycles	1,995	1,740	795	540	305	300	165	5,840	68,080	21,420
2012	47	Retail Trade, Except of Motor Vehicles and Motorcycles	3,910	7,290	2,205	775	285	230	300	15,000	252,120	27,835
<b>2012</b>	<b>G</b>	<b>Wholesale and retail trade; Repair of motor vehicles and motorcycles</b>	<b>7,160</b>	<b>11,165</b>	<b>3,625</b>	<b>1,570</b>	<b>710</b>	<b>610</b>	<b>515</b>	<b>25,360</b>	<b>361,260</b>	<b>57,997</b>
2012	49	Land Transport and Transport via Pipelines	1,055	1,250	395	265	140	95	40	3,235	41,820	3,513
2012	50	Water Transport	65	75	15	20	0	10	5	185	2,160	526
2012	51	Air Transport	35	5	0	-	0	5	10	55	3,000	1,055
2012	52	Warehousing and Support Activities for Transportation	160	175	70	70	55	105	65	700	20,400	3,585
2012	53	Postal and Courier Activities	395	330	60	25	5	10	25	850	19,010	1,125
<b>2012</b>	<b>H</b>	<b>Transportation and storage</b>	<b>1,705</b>	<b>1,835</b>	<b>540</b>	<b>380</b>	<b>205</b>	<b>220</b>	<b>140</b>	<b>5,025</b>	<b>86,390</b>	<b>9,804</b>

Year	Division/ Section	Description	Number: 0 employee	Number: 1-4 employees	Number: 5-9 employees	Number: 10-19 employees	Number: 20-49 employees	Number: 50-249 employees	Number: 250+ employees	Total businesses	Total Scottish employment	Total Scottish turnover (£m)
2012	55	Accommodation	400	990	435	400	255	150	55	2,690	50,480	2,254
2012	56	Food and Beverage Service Activities	715	5,490	2,375	1,245	345	130	75	10,375	112,560	4,163
<b>2012</b>	<b>I</b>	<b>Accommodation and food service activities</b>	<b>1,115</b>	<b>6,480</b>	<b>2,810</b>	<b>1,650</b>	<b>605</b>	<b>275</b>	<b>130</b>	<b>13,065</b>	<b>163,040</b>	<b>6,417</b>
2012	58	Publishing Activities	200	160	45	25	20	5	10	465	6,980	583
2012	59	Motion Picture, Video and Television Programme Production, Sound Recording and Music Publishing Activities	340	145	35	15	10	5	10	565	3,380	283
2012	60	Programming and Broadcasting Activities	40	25	5	5	5	5	5	85	970	166
2012	61	Telecommunications	170	95	25	20	10	15	15	350	21,300	3,968
2012	62	Computer Programming, Consultancy and Related Activities	3,755	1,515	260	160	60	80	40	5,875	23,530	2,462
2012	63	Information Service Activities	215	135	25	15	5	10	5	410	2,350	261
<b>2012</b>	<b>J</b>	<b>Information and communication</b>	<b>4,720</b>	<b>2,080</b>	<b>390</b>	<b>240</b>	<b>115</b>	<b>120</b>	<b>90</b>	<b>7,750</b>	<b>58,520</b>	<b>7,725</b>
2012	64	Financial Service Activities, Except Insurance and Pension Funding	140	290	65	15	10	15	40	575	48,940	NA
2012	65	Insurance, Reinsurance and Pension Funding, Except Compulsory Social Security	20	25	15	5	-	5	15	85	14,390	NA
2012	66	Activities Auxiliary to Financial Services and Insurance Activities	250	540	155	85	45	55	75	1,205	24,470	NA
<b>2012</b>	<b>K</b>	<b>Financial and insurance activities</b>	<b>410</b>	<b>855</b>	<b>235</b>	<b>105</b>	<b>55</b>	<b>75</b>	<b>135</b>	<b>1,865</b>	<b>87,810</b>	<b>NA</b>
2012	68	Real Estate Activities	2,095	1,750	480	205	90	75	45	4,740	27,630	2,457
<b>2012</b>	<b>L</b>	<b>Real estate activities</b>	<b>2,095</b>	<b>1,750</b>	<b>480</b>	<b>205</b>	<b>90</b>	<b>75</b>	<b>45</b>	<b>4,740</b>	<b>27,630</b>	<b>2,457</b>
2012	69	Legal and Accounting Activities	1,070	1,370	560	345	155	85	35	3,620	39,570	2,711
2012	70	Activities of Head Offices; Management Consultancy Activities	4,670	1,935	275	125	45	40	30	7,125	17,730	2,320
2012	71	Architectural and Engineering Activities; Technical Testing and Analysis	5,475	2,925	435	265	145	160	75	9,485	47,800	7,761
2012	72	Scientific Research and Development	110	110	40	25	15	20	15	330	5,840	812
2012	73	Advertising and Market Research	410	215	55	30	10	15	15	750	4,180	587
2012	74	Other Professional, Scientific and Technical Activities	2,445	1,410	220	75	30	20	10	4,210	11,650	1,009
2012	75	Veterinary Activities	40	70	90	60	30	0	5	305	3,280	204
<b>2012</b>	<b>M</b>	<b>Professional, scientific and technical activities</b>	<b>14,220</b>	<b>8,040</b>	<b>1,670</b>	<b>930</b>	<b>430</b>	<b>345</b>	<b>185</b>	<b>25,825</b>	<b>130,050</b>	<b>15,403</b>
2012	77	Rental and Leasing Activities	495	425	155	110	65	60	45	1,350	13,850	2,126
2012	78	Employment Activities	285	280	100	80	65	90	70	970	39,710	2,131
2012	79	Travel Agency, Tour Operator and Other Reservation Service and Related Activities	135	155	45	30	20	20	20	420	6,490	1,246
2012	80	Security and Investigation Activities	95	100	45	35	20	10	20	325	10,610	332
2012	81	Services to Building and Landscape Activities	910	1,325	340	160	65	70	60	2,935	62,350	2,422
2012	82	Office Administrative, Office Support and Other Business Support Activities	1,715	1,750	320	145	40	35	35	4,035	28,380	1,947
<b>2012</b>	<b>N</b>	<b>Administrative and support service activities</b>	<b>3,635</b>	<b>4,035</b>	<b>1,005</b>	<b>560</b>	<b>265</b>	<b>280</b>	<b>250</b>	<b>10,035</b>	<b>161,390</b>	<b>10,203</b>
2012	85	Education	475	625	260	140	85	80	55	1,720	62,490	2,103
<b>2012</b>	<b>P</b>	<b>Education</b>	<b>475</b>	<b>625</b>	<b>260</b>	<b>140</b>	<b>85</b>	<b>80</b>	<b>55</b>	<b>1,720</b>	<b>62,490</b>	<b>2,103</b>
2012	86	Human Health Activities	345	915	760	630	150	50	20	2,875	34,990	1,700
2012	87	Residential Care Activities	10	85	65	80	150	155	55	600	59,750	1,648
2012	88	Social Work Activities Without Accommodation	50	1,140	585	485	270	160	65	2,765	56,980	1,808
<b>2012</b>	<b>Q</b>	<b>Human health and social work activities</b>	<b>405</b>	<b>2,145</b>	<b>1,410</b>	<b>1,200</b>	<b>570</b>	<b>365</b>	<b>140</b>	<b>6,240</b>	<b>151,730</b>	<b>5,156</b>
2012	90	Creative, Arts and Entertainment Activities	620	300	70	25	10	25	5	1,055	5,840	395
2012	91	Libraries, Archives, Museums and Other Cultural Activities	15	90	35	10	25	15	5	195	4,380	93
2012	92	Gambling and Betting Activities	10	45	25	20	10	15	15	135	9,970	6,104
2012	93	Sports Activities and Amusement and Recreation Activities	425	1,130	495	295	135	65	30	2,575	32,740	1,159
<b>2012</b>	<b>R</b>	<b>Arts, entertainment and recreation</b>	<b>1,075</b>	<b>1,560</b>	<b>625</b>	<b>355</b>	<b>180</b>	<b>115</b>	<b>50</b>	<b>3,960</b>	<b>52,920</b>	<b>7,751</b>
2012	94	Activities of Membership Organisations	55	1,175	275	125	70	70	25	1,795	11,680	586
2012	95	Repair of Computers and Personal Household Goods	240	265	50	15	5	10	5	595	3,060	230
2012	96	Other Personal Service Activities	1,095	4,025	870	280	55	20	10	6,355	28,290	1,401
<b>2012</b>	<b>S</b>	<b>Other service activities</b>	<b>1,390</b>	<b>5,465</b>	<b>1,190</b>	<b>420</b>	<b>130</b>	<b>100</b>	<b>45</b>	<b>8,740</b>	<b>43,020</b>	<b>2,217</b>
<b>2012</b>		<b>Grand Total</b>	<b>57,305</b>	<b>63,390</b>	<b>18,465</b>	<b>9,970</b>	<b>4,570</b>	<b>3,635</b>	<b>2,250</b>	<b>159,580</b>	<b>1,804,590</b>	<b>243,926</b>

Year	Division/ Section	Description	Number: 0 employee	Number: 1-4 employees	Number: 5-9 employees	Number: 10-19 employees	Number: 20-49 employees	Number: 50-249 employees	Number: 250+ employees	Total businesses	Total Scottish employment	Total Scottish turnover (£m)
2013	1	Crop and animal production, hunting and related service activities	8,210	5,240	915	305	35	15	10	14,730	46,430	3,640
2013	2	Forestry and Logging	515	305	60	30	10	5	-	925	2,830	392
2013	3	Fishing and Aquaculture	1,165	465	120	45	5	5	5	1,800	5,680	1,169
<b>2013</b>	<b>A</b>	<b>Agriculture, Forestry and Fishing</b>	<b>9,890</b>	<b>6,010</b>	<b>1,090</b>	<b>380</b>	<b>50</b>	<b>20</b>	<b>10</b>	<b>17,455</b>	<b>54,940</b>	<b>5,201</b>
2013	5	Mining of Coal and Lignite	-	-	-	-	0	0	5	5	-	-
2013	6	Extraction of Crude Petroleum and Natural Gas	5	10	0	5	5	5	10	45	8,090	34,249
2013	7	Mining of Metal Ores	-	-	-	-	-	-	-	-	-	-
2013	8	Other Mining and Quarrying	15	20	10	15	10	5	10	80	-	-
2013	9	Mining Support Service Activities	55	55	10	5	10	20	20	175	19,160	4,829
<b>2013</b>	<b>B</b>	<b>Mining and Quarrying</b>	<b>75</b>	<b>85</b>	<b>20</b>	<b>20</b>	<b>25</b>	<b>35</b>	<b>40</b>	<b>300</b>	<b>31,010</b>	<b>39,948</b>
2013	10	Manufacture of Food Products	120	190	95	95	85	90	40	710	33,850	5,428
2013	11	Manufacture of Beverages	35	25	15	10	10	15	15	125	12,400	6,113
2013	12	Manufacture of Tobacco Products	-	-	-	-	-	-	-	-	-	-
2013	13	Manufacture of Textiles	80	90	50	25	20	20	5	290	4,640	550
2013	14	Manufacture of Wearing Apparel	45	95	30	20	15	10	0	215	3,490	190
2013	15	Manufacture of Leather and Related Products	10	10	5	5	0	5	0	25	640	-
2013	16	Manufacture of Wood and of Products of Wood and Cork	200	370	90	60	40	25	10	790	7,810	1,095
2013	17	Manufacture of Paper and Paper Products	10	25	10	15	10	15	10	100	4,690	1,070
2013	18	Printing and Reproduction of Recorded Media	190	220	80	55	30	20	5	605	4,730	407
2013	19	Manufacture of Coke and Refined Petroleum	0	0	0	0	0	0	0	10	1,210	-
2013	20	Manufacture of Chemicals and Chemical Products	35	40	20	15	25	35	10	180	5,540	3,374
2013	21	Manufacture of Basic Pharmaceutical Products and Pharmaceutical Preparations	5	5	5	0	0	5	5	25	3,000	819
2013	22	Manufacture of Rubber and Plastic Products	25	50	55	40	30	35	15	250	8,610	1,410
2013	23	Manufacture of Other Non-Metallic Mineral Products	50	95	45	35	25	15	15	275	4,800	621
2013	24	Manufacture of Basic Metals	15	20	10	10	10	10	5	80	2,470	852
2013	25	Manufacture of Fabricated and Metal Products	580	465	225	180	115	95	20	1,685	21,270	2,479
2013	26	Manufacture of Computer, Electronic and Optical Products	80	110	40	35	25	40	15	350	10,380	1,929
2013	27	Manufacture of Electrical Equipment	30	35	25	20	20	15	5	155	4,200	779
2013	28	Manufacture of Machinery and Equipment Not Elsewhere Classified	120	150	75	50	55	40	25	510	14,550	2,405
2013	29	Manufacture of Motor Vehicles, Trailers and Semi-Trailers	20	40	10	10	5	10	5	95	3,300	530
2013	30	Manufacture of Other Transport Equipment	45	40	10	5	5	10	10	120	8,240	1,723
2013	31	Manufacture of Furniture	50	115	30	20	10	10	0	235	2,580	255
2013	32	Other Manufacturing	205	220	80	35	20	15	5	580	4,930	407
2013	33	Repair and Installation of Machinery and Equipment	500	270	75	50	45	50	30	1,020	13,040	2,952
<b>2013</b>	<b>C</b>	<b>Manufacturing</b>	<b>2,460</b>	<b>2,675</b>	<b>1,075</b>	<b>785</b>	<b>600</b>	<b>595</b>	<b>250</b>	<b>8,445</b>	<b>180,370</b>	<b>47,280</b>
2013	35	Electricity, Gas, Steam and Air Conditioning Supply	165	90	15	15	0	5	10	300	19,350	20,006
<b>2013</b>	<b>D</b>	<b>Electricity, gas, steam and air conditioning supply</b>	<b>165</b>	<b>90</b>	<b>15</b>	<b>15</b>	<b>0</b>	<b>5</b>	<b>10</b>	<b>300</b>	<b>19,350</b>	<b>20,006</b>
2013	36	Water Collection, Treatment and Supply	-	0	-	0	0	0	5	10	-	-
2013	37	Sewerage	15	20	10	5	5	10	5	60	820	86
2013	38	Waste Collection, Treatment and Disposal Activities; Materials Recovery	75	90	45	35	30	25	15	315	5,400	1,158
2013	39	Remediation Activities and Other Waste Management Services	15	10	15	0	0	0	-	40	-	-
<b>2013</b>	<b>E</b>	<b>Water supply; Sewerage, waste management and remediation activities</b>	<b>105</b>	<b>120</b>	<b>65</b>	<b>40</b>	<b>40</b>	<b>35</b>	<b>20</b>	<b>425</b>	<b>10,490</b>	<b>2,706</b>
2013	41	Construction of Buildings	1,545	1,695	395	240	95	70	40	4,080	31,900	6,335
2013	42	Civil Engineering	375	425	150	100	60	50	25	1,180	20,900	3,292
2013	43	Specialised Construction Activities	4,435	5,620	1,390	725	305	165	65	12,705	70,820	5,990
<b>2013</b>	<b>F</b>	<b>Construction</b>	<b>6,355</b>	<b>7,735</b>	<b>1,935</b>	<b>1,065</b>	<b>465</b>	<b>280</b>	<b>130</b>	<b>17,965</b>	<b>123,620</b>	<b>15,617</b>
2013	45	Wholesale and Retail Trade and Repair of Motor Vehicles and Motorcycles	1,220	2,060	665	295	125	75	50	4,485	42,050	8,765
2013	46	Wholesale Trade, Except of Motor Vehicles and Motorcycles	2,020	1,630	765	565	330	305	160	5,780	67,970	22,452
2013	47	Retail Trade, Except of Motor Vehicles and Motorcycles	3,815	6,840	2,250	855	310	240	300	14,605	254,900	28,398
<b>2013</b>	<b>G</b>	<b>Wholesale and retail trade; Repair of motor vehicles and motorcycles</b>	<b>7,055</b>	<b>10,530</b>	<b>3,685</b>	<b>1,715</b>	<b>760</b>	<b>615</b>	<b>505</b>	<b>24,870</b>	<b>364,920</b>	<b>59,615</b>
2013	49	Land Transport and Transport via Pipelines	995	1,110	380	280	145	105	40	3,055	42,690	3,712
2013	50	Water Transport	75	60	20	15	5	10	5	180	2,140	542
2013	51	Air Transport	25	5	-	0	0	5	15	55	3,370	1,209
2013	52	Warehousing and Support Activities for Transportation	165	165	70	70	55	100	70	700	19,590	3,563
2013	53	Postal and Courier Activities	405	300	60	30	10	10	25	840	18,800	1,164
<b>2013</b>	<b>H</b>	<b>Transportation and storage</b>	<b>1,665</b>	<b>1,640</b>	<b>530</b>	<b>395</b>	<b>220</b>	<b>230</b>	<b>145</b>	<b>4,830</b>	<b>86,580</b>	<b>10,190</b>

Year	Division/ Section	Description	Number: 0 employee	Number: 1-4 employees	Number: 5-9 employees	Number: 10-19 employees	Number: 20-49 employees	Number: 50-249 employees	Number: 250+ employees	Total businesses	Total employment	Total Scottish turnover (£m)
2013	55	Accommodation	390	915	440	430	285	150	55	2,670	51,640	2,052
2013	56	Food and Beverage Service Activities	695	5,050	2,460	1,280	425	135	80	10,120	114,340	4,155
<b>2013</b>	<b>I</b>	<b>Accommodation and food service activities</b>	<b>1,090</b>	<b>5,965</b>	<b>2,900</b>	<b>1,715</b>	<b>710</b>	<b>285</b>	<b>135</b>	<b>12,795</b>	<b>165,980</b>	<b>6,207</b>
2013	58	Publishing Activities	215	150	40	25	20	5	10	465	6,160	523
2013	59	Motion Picture, Video and Television Programme Production, Sound Recording and Music Publishing Activities	370	160	40	15	10	5	10	615	3,570	303
2013	60	Programming and Broadcasting Activities	45	35	5	5	5	0	5	95	920	164
2013	61	Telecommunications	165	105	25	15	10	15	15	345	19,300	3,902
2013	62	Computer Programming, Consultancy and Related Activities	3,990	1,525	270	160	90	45	45	6,160	24,910	2,708
2013	63	Information Service Activities	230	135	25	15	5	15	5	430	2,780	381
<b>2013</b>	<b>J</b>	<b>Information and communication</b>	<b>5,015</b>	<b>2,100</b>	<b>405</b>	<b>235</b>	<b>135</b>	<b>125</b>	<b>95</b>	<b>8,110</b>	<b>57,630</b>	<b>7,981</b>
2013	64	Financial Service Activities, Except Insurance and Pension Funding	170	255	70	15	10	15	35	570	51,420	NA
2013	65	Insurance, Reinsurance and Pension Funding, Except Compulsory Social Security	15	15	10	5	0	0	15	65	13,070	NA
2013	66	Activities Auxiliary to Financial Services and Insurance Activities	270	560	165	80	55	65	75	1,275	24,930	NA
<b>2013</b>	<b>K</b>	<b>Financial and insurance activities</b>	<b>455</b>	<b>825</b>	<b>245</b>	<b>105</b>	<b>65</b>	<b>85</b>	<b>130</b>	<b>1,905</b>	<b>89,420</b>	<b>NA</b>
2013	68	Real Estate Activities	2,160	1,795	460	230	90	85	45	4,870	29,030	2,642
<b>2013</b>	<b>L</b>	<b>Real estate activities</b>	<b>2,160</b>	<b>1,795</b>	<b>460</b>	<b>230</b>	<b>90</b>	<b>85</b>	<b>45</b>	<b>4,870</b>	<b>29,030</b>	<b>2,642</b>
2013	69	Legal and Accounting Activities	1,105	1,375	550	335	165	80	40	3,655	38,390	2,580
2013	70	Activities of Head Offices; Management Consultancy Activities	5,265	1,940	270	125	55	40	25	7,720	17,710	2,518
2013	71	Architectural and Engineering Activities; Technical Testing and Analysis	6,190	3,005	450	275	165	155	80	10,320	51,420	8,242
2013	72	Scientific Research and Development	125	105	40	35	15	20	15	355	6,210	845
2013	73	Advertising and Market Research	400	200	70	25	15	15	15	745	4,550	561
2013	74	Other Professional, Scientific and Technical Activities	2,690	1,480	235	75	40	25	10	4,545	12,230	1,125
2013	75	Veterinary Activities	40	70	95	70	35	5	5	310	3,520	217
<b>2013</b>	<b>M</b>	<b>Professional, scientific and technical activities</b>	<b>15,810</b>	<b>8,175</b>	<b>1,710</b>	<b>940</b>	<b>485</b>	<b>340</b>	<b>190</b>	<b>27,650</b>	<b>134,020</b>	<b>16,088</b>
2013	77	Rental and Leasing Activities	505	425	155	110	65	60	50	1,365	13,700	2,527
2013	78	Employment Activities	300	270	110	90	60	85	75	995	50,920	2,776
2013	79	Travel Agency, Tour Operator and Other Reservation Service and Related Activities	150	140	40	35	25	15	15	425	6,780	1,307
2013	80	Security and Investigation Activities	105	100	50	25	20	15	20	335	10,470	318
2013	81	Services to Building and Landscape Activities	935	1,260	335	165	75	70	65	2,905	59,630	2,514
2013	82	Office Administrative, Office Support and Other Business Support Activities	1,655	1,670	310	160	35	35	40	3,905	28,810	2,179
<b>2013</b>	<b>N</b>	<b>Administrative and support service activities</b>	<b>3,650</b>	<b>3,865</b>	<b>990</b>	<b>590</b>	<b>285</b>	<b>280</b>	<b>265</b>	<b>9,925</b>	<b>170,300</b>	<b>11,620</b>
2013	85	Education	470	610	265	150	95	80	50	1,725	63,970	2,218
<b>2013</b>	<b>P</b>	<b>Education</b>	<b>470</b>	<b>610</b>	<b>265</b>	<b>150</b>	<b>95</b>	<b>80</b>	<b>50</b>	<b>1,725</b>	<b>63,970</b>	<b>2,218</b>
2013	86	Human Health Activities	400	855	745	685	170	50	15	2,920	33,620	1,643
2013	87	Residential Care Activities	10	75	60	70	145	165	55	585	57,840	1,508
2013	88	Social Work Activities Without Accommodation	60	1,060	585	480	305	170	70	2,735	60,330	1,728
<b>2013</b>	<b>Q</b>	<b>Human health and social work activities</b>	<b>470</b>	<b>1,990</b>	<b>1,395</b>	<b>1,235</b>	<b>620</b>	<b>385</b>	<b>140</b>	<b>6,235</b>	<b>151,800</b>	<b>4,880</b>
2013	90	Creative, Arts and Entertainment Activities	635	305	70	30	5	25	5	1,070	5,440	405
2013	91	Libraries, Archives, Museums and Other Cultural Activities	15	85	30	20	20	15	5	195	4,470	88
2013	92	Gambling and Betting Activities	15	35	20	15	10	15	15	120	9,680	6,083
2013	93	Sports Activities and Amusement and Recreation Activities	405	1,070	495	340	150	75	30	2,560	35,210	1,225
<b>2013</b>	<b>R</b>	<b>Arts, entertainment and recreation</b>	<b>1,070</b>	<b>1,495</b>	<b>610</b>	<b>405</b>	<b>185</b>	<b>120</b>	<b>55</b>	<b>3,945</b>	<b>54,800</b>	<b>7,801</b>
2013	94	Activities of Membership Organisations	50	1,105	265	145	75	60	30	1,725	11,500	538
2013	95	Repair of Computers and Personal Household Goods	215	255	60	10	10	10	5	570	2,810	257
2013	96	Other Personal Service Activities	1,040	3,685	900	300	45	30	15	6,015	27,710	1,297
<b>2013</b>	<b>S</b>	<b>Other service activities</b>	<b>1,305</b>	<b>5,050</b>	<b>1,220</b>	<b>460</b>	<b>130</b>	<b>100</b>	<b>45</b>	<b>8,305</b>	<b>42,010</b>	<b>2,092</b>
<b>2013</b>		<b>Grand Total</b>	<b>59,265</b>	<b>60,750</b>	<b>18,610</b>	<b>10,480</b>	<b>4,965</b>	<b>3,705</b>	<b>2,270</b>	<b>160,050</b>	<b>1,830,240</b>	<b>262,094</b>

Year	Division/ Section	Description	Number: 0 employee	Number: 1-4 employees	Number: 5-9 employees	Number: 10-19 employees	Number: 20-49 employees	Number: 50-249 employees	Number: 250+ employees	Total businesses	Total Scottish employment	Total Scottish turnover (£m)
2014	1	Crop and animal production, hunting and related service activities	8,385	5,110	905	295	40	15	10	14,760	46,230	3,866
2014	2	Forestry and Logging	525	310	80	35	10	5	-	965	2,990	376
2014	3	Fishing and Aquaculture	1,170	475	120	30	10	5	5	1,815	5,960	1,105
<b>2014</b>	<b>A</b>	<b>Agriculture, Forestry and Fishing</b>	<b>10,085</b>	<b>5,895</b>	<b>1,105</b>	<b>365</b>	<b>55</b>	<b>20</b>	<b>15</b>	<b>17,545</b>	<b>55,180</b>	<b>5,347</b>
2014	5	Mining of Coal and Lignite	-	-	-	-	0	-	0	5	-	-
2014	6	Extraction of Crude Petroleum and Natural Gas	5	15	0	5	5	10	10	50	9,950	36,691
2014	7	Mining of Metal Ores	-	-	-	-	-	-	-	-	-	-
2014	8	Other Mining and Quarrying	10	25	5	10	5	5	5	75	-	-
2014	9	Mining Support Service Activities	40	50	10	5	10	20	20	150	20,640	5,755
<b>2014</b>	<b>B</b>	<b>Mining and Quarrying</b>	<b>55</b>	<b>85</b>	<b>15</b>	<b>20</b>	<b>25</b>	<b>35</b>	<b>40</b>	<b>275</b>	<b>33,070</b>	<b>43,004</b>
2014	10	Manufacture of Food Products	120	185	105	95	80	95	40	730	33,110	5,129
2014	11	Manufacture of Beverages	45	35	15	15	10	20	15	145	12,100	5,587
2014	12	Manufacture of Tobacco Products	-	-	-	-	-	-	-	-	-	-
2014	13	Manufacture of Textiles	75	90	55	25	20	20	5	290	4,520	532
2014	14	Manufacture of Wearing Apparel	45	100	25	15	15	10	0	215	3,100	179
2014	15	Manufacture of Leather and Related Products	5	5	0	5	0	5	0	25	-	-
2014	16	Manufacture of Wood and of Products of Wood and Cork	240	375	85	50	45	25	10	830	7,980	1,118
2014	17	Manufacture of Paper and Paper Products	10	20	10	15	10	15	10	95	4,920	994
2014	18	Printing and Reproduction of Recorded Media	180	215	80	50	30	15	5	575	4,520	396
2014	19	Manufacture of Coke and Refined Petroleum	0	0	0	0	5	0	0	10	-	-
2014	20	Manufacture of Chemicals and Chemical Products	25	50	30	15	20	35	15	185	5,040	3,852
2014	21	Manufacture of Basic Pharmaceutical Products and Pharmaceutical Preparations	5	5	5	0	0	5	5	25	2,940	751
2014	22	Manufacture of Rubber and Plastic Products	30	45	50	45	30	40	15	255	8,550	1,383
2014	23	Manufacture of Other Non-Metallic Mineral Products	50	90	40	30	25	15	10	260	4,560	547
2014	24	Manufacture of Basic Metals	30	25	5	10	10	10	5	95	2,520	734
2014	25	Manufacture of Fabricated and Metal Products	620	495	230	185	115	95	20	1,760	22,620	2,401
2014	26	Manufacture of Computer, Electronic and Optical Products	75	105	45	30	30	40	15	345	10,370	1,807
2014	27	Manufacture of Electrical Equipment	35	35	25	20	20	15	5	160	4,730	1,130
2014	28	Manufacture of Machinery and Equipment Not Elsewhere Classified	115	160	70	50	50	45	25	515	15,090	3,470
2014	29	Manufacture of Motor Vehicles, Trailers and Semi-Trailers	25	45	10	5	5	10	5	105	3,370	531
2014	30	Manufacture of Other Transport Equipment	55	40	10	5	0	10	10	135	7,990	1,666
2014	31	Manufacture of Furniture	55	95	45	20	10	10	0	235	2,510	255
2014	32	Other Manufacturing	190	215	80	30	20	20	5	565	4,770	396
2014	33	Repair and Installation of Machinery and Equipment	485	265	70	55	45	50	30	995	14,220	2,525
<b>2014</b>	<b>C</b>	<b>Manufacturing</b>	<b>2,520</b>	<b>2,705</b>	<b>1,095</b>	<b>780</b>	<b>595</b>	<b>605</b>	<b>250</b>	<b>8,550</b>	<b>181,360</b>	<b>36,271</b>
2014	35	Electricity, Gas, Steam and Air Conditioning Supply	220	130	25	10	5	5	10	400	19,140	22,146
<b>2014</b>	<b>D</b>	<b>Electricity, gas, steam and air conditioning supply</b>	<b>220</b>	<b>130</b>	<b>25</b>	<b>10</b>	<b>5</b>	<b>5</b>	<b>10</b>	<b>400</b>	<b>19,140</b>	<b>22,146</b>
2014	36	Water Collection, Treatment and Supply	0	0	-	0	0	0	5	10	-	-
2014	37	Sewerage	15	15	10	5	5	5	5	55	750	85
2014	38	Waste Collection, Treatment and Disposal Activities; Materials Recovery	70	105	50	30	35	25	15	335	5,470	1,140
2014	39	Remediation Activities and Other Waste Management Services	20	15	10	5	0	0	0	50	-	-
<b>2014</b>	<b>E</b>	<b>Water supply; Sewerage, waste management and remediation activities</b>	<b>110</b>	<b>135</b>	<b>65</b>	<b>40</b>	<b>45</b>	<b>35</b>	<b>20</b>	<b>450</b>	<b>10,600</b>	<b>2,717</b>
2014	41	Construction of Buildings	1,585	1,675	395	225	100	75	40	4,090	31,240	6,530
2014	42	Civil Engineering	425	425	160	95	60	50	20	1,235	17,620	2,928
2014	43	Specialised Construction Activities	4,485	5,750	1,435	720	280	180	65	12,925	71,370	6,084
<b>2014</b>	<b>F</b>	<b>Construction</b>	<b>6,495</b>	<b>7,850</b>	<b>1,990</b>	<b>1,040</b>	<b>440</b>	<b>300</b>	<b>125</b>	<b>18,245</b>	<b>120,220</b>	<b>15,542</b>
2014	45	Wholesale and Retail Trade and Repair of Motor Vehicles and Motorcycles	1,135	2,130	735	295	115	75	45	4,535	41,780	8,661
2014	46	Wholesale Trade, Except of Motor Vehicles and Motorcycles	2,040	1,610	800	570	340	305	165	5,825	68,480	22,754
2014	47	Retail Trade, Except of Motor Vehicles and Motorcycles	3,685	6,815	2,440	890	320	230	305	14,675	257,030	29,383
<b>2014</b>	<b>G</b>	<b>Wholesale and retail trade; Repair of motor vehicles and motorcycles</b>	<b>6,865</b>	<b>10,555</b>	<b>3,970</b>	<b>1,755</b>	<b>770</b>	<b>605</b>	<b>515</b>	<b>25,035</b>	<b>367,290</b>	<b>60,798</b>
2014	49	Land Transport and Transport via Pipelines	1,090	1,075	415	285	150	100	40	3,150	42,500	3,884
2014	50	Water Transport	70	55	20	15	5	10	5	180	2,170	568
2014	51	Air Transport	20	5	-	0	0	5	15	50	3,460	1,156
2014	52	Warehousing and Support Activities for Transportation	185	180	80	80	60	105	70	760	22,390	4,558
2014	53	Postal and Courier Activities	460	325	70	30	15	10	25	935	18,630	1,201
<b>2014</b>	<b>H</b>	<b>Transportation and storage</b>	<b>1,830</b>	<b>1,640</b>	<b>585</b>	<b>410</b>	<b>225</b>	<b>230</b>	<b>150</b>	<b>5,075</b>	<b>89,140</b>	<b>11,368</b>

Year	Division/ Section	Description	Number: 0 employee	Number: 1-4 employees	Number: 5-9 employees	Number: 10-19 employees	Number: 20-49 employees	Number: 50-249 employees	Number: 250+ employees	Total businesses	Total Scottish employment	Total Scottish turnover (£m)
2014	55	Accommodation	375	900	465	420	285	160	55	2,655	50,730	2,170
2014	56	Food and Beverage Service Activities	580	4,980	2,905	1,545	420	145	80	10,660	124,050	4,363
<b>2014</b>	<b>I</b>	<b>Accommodation and food service activities</b>	<b>955</b>	<b>5,880</b>	<b>3,370</b>	<b>1,965</b>	<b>705</b>	<b>300</b>	<b>135</b>	<b>13,315</b>	<b>174,770</b>	<b>6,533</b>
2014	58	Publishing Activities	210	165	50	25	20	5	10	485	5,990	494
2014	59	Motion Picture, Video and Television Programme Production, Sound Recording and Music Publishing Activities	390	180	45	15	10	5	10	660	3,680	321
2014	60	Programming and Broadcasting Activities	35	40	0	5	5	0	5	90	550	112
2014	61	Telecommunications	150	110	30	20	10	15	15	350	17,860	3,287
2014	62	Computer Programming, Consultancy and Related Activities	4,205	1,765	295	175	90	85	50	6,660	27,920	6,855
2014	63	Information Service Activities	205	120	35	10	5	10	5	395	1,870	196
<b>2014</b>	<b>J</b>	<b>Information and communication</b>	<b>5,195</b>	<b>2,380</b>	<b>455</b>	<b>250</b>	<b>135</b>	<b>130</b>	<b>100</b>	<b>8,640</b>	<b>57,870</b>	<b>11,264</b>
2014	64	Financial Service Activities, Except Insurance and Pension Funding	110	185	65	15	10	20	35	440	47,980	NA
2014	65	Insurance, Reinsurance and Pension Funding, Except Compulsory Social Security	15	30	5	0	0	5	15	75	13,310	NA
2014	66	Activities Auxiliary to Financial Services and Insurance Activities	355	560	180	75	55	65	70	1,360	24,700	NA
<b>2014</b>	<b>K</b>	<b>Financial and insurance activities</b>	<b>480</b>	<b>775</b>	<b>250</b>	<b>95</b>	<b>65</b>	<b>85</b>	<b>125</b>	<b>1,875</b>	<b>85,980</b>	<b>NA</b>
2014	68	Real Estate Activities	2,235	1,945	495	250	85	90	40	5,140	29,200	2,921
<b>2014</b>	<b>L</b>	<b>Real estate activities</b>	<b>2,235</b>	<b>1,945</b>	<b>495</b>	<b>250</b>	<b>85</b>	<b>90</b>	<b>40</b>	<b>5,140</b>	<b>29,200</b>	<b>2,921</b>
2014	69	Legal and Accounting Activities	1,245	1,355	550	335	165	80	40	3,765	38,170	2,601
2014	70	Activities of Head Offices; Management Consultancy Activities	5,685	2,380	300	130	65	40	25	8,620	20,210	2,665
2014	71	Architectural and Engineering Activities; Technical Testing and Analysis	6,745	3,765	445	295	160	160	85	11,655	53,450	8,915
2014	72	Scientific Research and Development	125	105	45	35	15	20	15	355	6,360	940
2014	73	Advertising and Market Research	380	235	75	25	15	15	15	765	4,400	509
2014	74	Other Professional, Scientific and Technical Activities	2,480	1,870	280	90	35	25	10	4,790	13,310	1,127
2014	75	Veterinary Activities	45	65	85	70	30	10	5	310	3,750	226
<b>2014</b>	<b>M</b>	<b>Professional, scientific and technical activities</b>	<b>16,700</b>	<b>9,775</b>	<b>1,780</b>	<b>975</b>	<b>485</b>	<b>345</b>	<b>190</b>	<b>30,260</b>	<b>139,660</b>	<b>16,983</b>
2014	77	Rental and Leasing Activities	495	400	175	115	60	60	45	1,350	12,900	2,819
2014	78	Employment Activities	305	295	105	95	60	90	80	1,030	46,640	2,662
2014	79	Travel Agency, Tour Operator and Other Reservation Service and Related Activities	155	150	45	35	25	20	15	445	6,160	1,407
2014	80	Security and Investigation Activities	115	115	55	25	20	15	20	365	11,080	331
2014	81	Services to Building and Landscape Activities	915	1,320	390	180	75	80	70	3,020	63,090	2,799
2014	82	Office Administrative, Office Support and Other Business Support Activities	2,025	2,000	365	170	40	35	45	4,675	31,550	2,952
<b>2014</b>	<b>N</b>	<b>Administrative and support service activities</b>	<b>4,010</b>	<b>4,275</b>	<b>1,130</b>	<b>615</b>	<b>275</b>	<b>300</b>	<b>275</b>	<b>10,880</b>	<b>171,410</b>	<b>12,970</b>
2014	85	Education	505	635	260	165	95	80	55	1,790	68,120	2,196
<b>2014</b>	<b>P</b>	<b>Education</b>	<b>505</b>	<b>635</b>	<b>260</b>	<b>165</b>	<b>95</b>	<b>80</b>	<b>55</b>	<b>1,790</b>	<b>68,120</b>	<b>2,196</b>
2014	86	Human Health Activities	450	890	815	695	175	50	20	3,095	34,870	1,749
2014	87	Residential Care Activities	10	75	60	70	145	160	55	570	59,260	1,644
2014	88	Social Work Activities Without Accommodation	75	1,065	655	490	305	190	75	2,850	67,310	2,000
<b>2014</b>	<b>Q</b>	<b>Human health and social work activities</b>	<b>530</b>	<b>2,030</b>	<b>1,530</b>	<b>1,255</b>	<b>625</b>	<b>405</b>	<b>145</b>	<b>6,515</b>	<b>161,430</b>	<b>5,393</b>
2014	90	Creative, Arts and Entertainment Activities	635	330	70	25	15	20	5	1,100	5,580	379
2014	91	Libraries, Archives, Museums and Other Cultural Activities	20	85	40	15	25	15	5	205	4,720	98
2014	92	Gambling and Betting Activities	10	30	20	15	10	10	15	110	9,250	5,781
2014	93	Sports Activities and Amusement and Recreation Activities	420	1,080	500	370	140	70	35	2,620	36,950	1,208
<b>2014</b>	<b>R</b>	<b>Arts, entertainment and recreation</b>	<b>1,090</b>	<b>1,525</b>	<b>630</b>	<b>425</b>	<b>190</b>	<b>110</b>	<b>65</b>	<b>4,040</b>	<b>56,510</b>	<b>7,466</b>
2014	94	Activities of Membership Organisations	65	1,095	270	145	80	65	30	1,745	11,830	617
2014	95	Repair of Computers and Personal Household Goods	220	290	55	15	5	10	5	605	3,870	463
2014	96	Other Personal Service Activities	965	3,820	955	310	50	30	15	6,140	28,470	1,356
<b>2014</b>	<b>S</b>	<b>Other service activities</b>	<b>1,250</b>	<b>5,205</b>	<b>1,280</b>	<b>470</b>	<b>135</b>	<b>105</b>	<b>45</b>	<b>8,495</b>	<b>44,160</b>	<b>2,435</b>
<b>2014</b>		<b>Grand Total</b>	<b>61,135</b>	<b>63,420</b>	<b>20,040</b>	<b>10,890</b>	<b>4,965</b>	<b>3,780</b>	<b>2,295</b>	<b>166,525</b>	<b>1,865,130</b>	<b>265,355</b>

Year	Division/ Section	Description	Number: 0 employee	Number: 1-4 employees	Number: 5-9 employees	Number: 10-19 employees	Number: 20-49 employees	Number: 50-249 employees	Number: 250+ employees	Total businesses	Total Scottish employment	Total Scottish turnover (£m)
2015	1	Crop and animal production, hunting and related service activities	8,320	4,970	925	300	35	15	10	14,575	45,470	4,146
2015	2	Forestry and Logging	565	305	75	35	10	5	-	995	3,120	405
2015	3	Fishing and Aquaculture	1,160	470	125	45	5	5	5	1,810	6,220	1,242
<b>2015</b>	<b>A</b>	<b>Agriculture, Forestry and Fishing</b>	<b>10,045</b>	<b>5,745</b>	<b>1,120</b>	<b>380</b>	<b>50</b>	<b>25</b>	<b>10</b>	<b>17,375</b>	<b>54,810</b>	<b>5,793</b>
2015	5	Mining of Coal and Lignite	-	-	-	-	0	-	0	5	-	-
2015	6	Extraction of Crude Petroleum and Natural Gas	5	10	5	0	5	10	15	50	10,600	24,408
2015	7	Mining of Metal Ores	-	-	-	-	-	-	-	-	-	-
2015	8	Other Mining and Quarrying	15	25	10	10	5	5	5	75	-	-
2015	9	Mining Support Service Activities	35	45	10	5	10	20	20	140	21,660	6,048
<b>2015</b>	<b>B</b>	<b>Mining and Quarrying</b>	<b>55</b>	<b>80</b>	<b>20</b>	<b>15</b>	<b>20</b>	<b>35</b>	<b>40</b>	<b>265</b>	<b>34,610</b>	<b>31,018</b>
2015	10	Manufacture of Food Products	125	190	110	100	85	95	40	740	33,030	5,304
2015	11	Manufacture of Beverages	50	40	20	10	10	20	15	165	12,590	5,618
2015	12	Manufacture of Tobacco Products	-	-	-	-	-	-	-	-	-	-
2015	13	Manufacture of Textiles	75	95	55	25	25	20	5	295	4,490	535
2015	14	Manufacture of Wearing Apparel	45	100	25	15	15	10	0	215	3,350	214
2015	15	Manufacture of Leather and Related Products	10	5	0	5	0	5	0	25	-	-
2015	16	Manufacture of Wood and of Products of Wood and Cork	280	400	95	50	35	30	5	905	7,950	1,135
2015	17	Manufacture of Paper and Paper Products	10	20	10	15	10	15	10	95	5,170	1,021
2015	18	Printing and Reproduction of Recorded Media	165	210	80	55	30	15	5	565	4,320	359
2015	19	Manufacture of Coke and Refined Petroleum	-	0	0	0	5	5	0	15	-	-
2015	20	Manufacture of Chemicals and Chemical Products	35	45	30	15	20	30	10	185	4,380	1,185
2015	21	Manufacture of Basic Pharmaceutical Products and Pharmaceutical Preparations	5	10	5	-	0	5	5	30	3,190	744
2015	22	Manufacture of Rubber and Plastic Products	40	45	45	45	30	35	20	255	8,860	1,502
2015	23	Manufacture of Other Non-Metallic Mineral Products	45	90	45	30	25	20	10	260	4,780	714
2015	24	Manufacture of Basic Metals	40	35	10	10	10	10	5	115	2,480	749
2015	25	Manufacture of Fabricated and Metal Products	650	505	235	190	110	100	20	1,810	23,220	2,523
2015	26	Manufacture of Computer, Electronic and Optical Products	85	110	40	30	25	35	15	350	10,270	1,840
2015	27	Manufacture of Electrical Equipment	40	30	30	20	25	15	5	160	5,280	1,101
2015	28	Manufacture of Machinery and Equipment Not Elsewhere Classified	145	155	65	50	50	45	25	535	14,400	2,926
2015	29	Manufacture of Motor Vehicles, Trailers and Semi-Trailers	25	40	10	10	0	10	5	105	3,520	629
2015	30	Manufacture of Other Transport Equipment	70	45	10	5	0	10	10	150	8,140	1,936
2015	31	Manufacture of Furniture	60	95	40	15	10	10	0	235	2,730	264
2015	32	Other Manufacturing	180	225	80	30	20	15	5	555	4,750	391
2015	33	Repair and Installation of Machinery and Equipment	480	260	80	60	40	55	30	1,010	15,770	3,025
<b>2015</b>	<b>C</b>	<b>Manufacturing</b>	<b>2,680</b>	<b>2,750</b>	<b>1,115</b>	<b>795</b>	<b>590</b>	<b>610</b>	<b>255</b>	<b>8,790</b>	<b>184,720</b>	<b>34,671</b>
2015	35	Electricity, Gas, Steam and Air Conditioning Supply	295	140	40	10	5	5	10	510	20,810	24,996
<b>2015</b>	<b>D</b>	<b>Electricity, gas, steam and air conditioning supply</b>	<b>295</b>	<b>140</b>	<b>40</b>	<b>10</b>	<b>5</b>	<b>5</b>	<b>10</b>	<b>510</b>	<b>20,810</b>	<b>24,996</b>
2015	36	Water Collection, Treatment and Supply	0	0	0	-	0	0	0	10	-	-
2015	37	Sewerage	15	20	10	5	5	5	5	65	850	119
2015	38	Waste Collection, Treatment and Disposal Activities; Materials Recovery	60	100	55	35	35	30	10	330	5,630	1,044
2015	39	Remediation Activities and Other Waste Management Services	20	15	10	10	0	0	0	60	-	-
<b>2015</b>	<b>E</b>	<b>Water supply; Sewerage, waste management and remediation activities</b>	<b>100</b>	<b>140</b>	<b>75</b>	<b>45</b>	<b>40</b>	<b>40</b>	<b>20</b>	<b>460</b>	<b>10,910</b>	<b>2,680</b>
2015	41	Construction of Buildings	1,640	1,685	440	200	100	75	40	4,180	31,420	6,655
2015	42	Civil Engineering	480	445	155	95	65	50	20	1,305	18,170	3,117
2015	43	Specialised Construction Activities	4,500	5,830	1,465	755	285	175	60	13,075	72,970	6,276
<b>2015</b>	<b>F</b>	<b>Construction</b>	<b>6,620</b>	<b>7,965</b>	<b>2,055</b>	<b>1,050</b>	<b>450</b>	<b>295</b>	<b>120</b>	<b>18,560</b>	<b>122,550</b>	<b>16,048</b>
2015	45	Wholesale and Retail Trade and Repair of Motor Vehicles and Motorcycles	1,125	2,130	760	290	115	75	50	4,540	42,030	9,365
2015	46	Wholesale Trade, Except of Motor Vehicles and Motorcycles	2,005	1,595	820	585	335	320	160	5,825	69,060	23,174
2015	47	Retail Trade, Except of Motor Vehicles and Motorcycles	3,510	6,555	2,505	935	330	235	300	14,370	251,760	29,552
<b>2015</b>	<b>G</b>	<b>Wholesale and retail trade; Repair of motor vehicles and motorcycles</b>	<b>6,645</b>	<b>10,280</b>	<b>4,085</b>	<b>1,805</b>	<b>780</b>	<b>630</b>	<b>510</b>	<b>24,735</b>	<b>362,860</b>	<b>62,091</b>
2015	49	Land Transport and Transport via Pipelines	970	1,255	415	285	155	100	40	3,220	43,210	4,061
2015	50	Water Transport	65	60	15	20	5	10	5	175	2,330	571
2015	51	Air Transport	20	5	0	5	0	5	15	50	3,920	1,162
2015	52	Warehousing and Support Activities for Transportation	200	190	85	70	60	110	65	780	19,770	4,053
2015	53	Postal and Courier Activities	505	280	75	35	10	10	25	945	18,210	1,246
<b>2015</b>	<b>H</b>	<b>Transportation and storage</b>	<b>1,760</b>	<b>1,790</b>	<b>590</b>	<b>410</b>	<b>230</b>	<b>230</b>	<b>145</b>	<b>5,165</b>	<b>87,430</b>	<b>11,093</b>



Year	Division/ Section	Description	Number: 0 employee	Number: 1-4 employees	Number: 5-9 employees	Number: 10-19 employees	Number: 20-49 employees	Number: 50-249 employees	Number: 250+ employees	Total businesses	Total employment	Total Scottish turnover (£m)
2015	55	Accommodation	380	905	445	440	305	165	55	2,690	53,270	2,405
2015	56	Food and Beverage Service Activities	580	4,705	2,900	1,680	475	140	90	10,575	127,740	4,472
<b>2015</b>	<b>I</b>	<b>Accommodation and food service activities</b>	<b>960</b>	<b>5,605</b>	<b>3,345</b>	<b>2,120</b>	<b>780</b>	<b>305</b>	<b>145</b>	<b>13,265</b>	<b>181,010</b>	<b>6,877</b>
2015	58	Publishing Activities	230	165	50	30	15	5	10	505	5,900	511
2015	59	Motion Picture, Video and Television Programme Production, Sound Recording and Music Publishing Activities	425	185	50	15	10	10	10	710	4,290	389
2015	60	Programming and Broadcasting Activities	35	40	5	5	0	5	5	90	730	88
2015	61	Telecommunications	160	100	35	20	10	20	15	350	18,090	3,284
2015	62	Computer Programming, Consultancy and Related Activities	4,570	1,865	305	180	95	90	45	7,150	29,780	7,367
2015	63	Information Service Activities	200	130	30	15	5	10	10	395	2,230	215
<b>2015</b>	<b>J</b>	<b>Information and communication</b>	<b>5,615</b>	<b>2,480</b>	<b>475</b>	<b>260</b>	<b>140</b>	<b>135</b>	<b>95</b>	<b>9,200</b>	<b>61,030</b>	<b>11,854</b>
2015	64	Financial Service Activities, Except Insurance and Pension Funding	160	180	60	15	5	20	35	475	49,620	NA
2015	65	Insurance, Reinsurance and Pension Funding, Except Compulsory Social Security	10	35	10	0	0	5	15	75	10,540	NA
2015	66	Activities Auxiliary to Financial Services and Insurance Activities	430	645	180	85	50	60	80	1,525	25,230	NA
<b>2015</b>	<b>K</b>	<b>Financial and insurance activities</b>	<b>595</b>	<b>855</b>	<b>250</b>	<b>105</b>	<b>55</b>	<b>85</b>	<b>130</b>	<b>2,075</b>	<b>85,390</b>	<b>NA</b>
2015	68	Real Estate Activities	2,280	2,000	535	265	85	90	40	5,295	30,860	3,113
<b>2015</b>	<b>L</b>	<b>Real estate activities</b>	<b>2,280</b>	<b>2,000</b>	<b>535</b>	<b>265</b>	<b>85</b>	<b>90</b>	<b>40</b>	<b>5,295</b>	<b>30,860</b>	<b>3,113</b>
2015	69	Legal and Accounting Activities	1,300	1,360	580	345	165	80	40	3,870	38,200	2,828
2015	70	Activities of Head Offices; Management Consultancy Activities	6,120	2,560	310	140	55	50	25	9,255	22,790	2,482
2015	71	Architectural and Engineering Activities; Technical Testing and Analysis	7,275	4,030	460	295	160	170	85	12,480	54,420	9,879
2015	72	Scientific Research and Development	140	105	40	35	15	25	15	380	7,310	1,074
2015	73	Advertising and Market Research	380	235	80	30	15	15	15	770	4,260	487
2015	74	Other Professional, Scientific and Technical Activities	2,420	1,950	295	95	35	25	10	4,825	13,830	1,178
2015	75	Veterinary Activities	50	70	80	75	30	10	5	320	3,980	251
<b>2015</b>	<b>M</b>	<b>Professional, scientific and technical activities</b>	<b>17,685</b>	<b>10,315</b>	<b>1,850</b>	<b>1,015</b>	<b>475</b>	<b>370</b>	<b>195</b>	<b>31,905</b>	<b>144,780</b>	<b>18,179</b>
2015	77	Rental and Leasing Activities	475	410	180	115	60	60	45	1,350	13,880	2,817
2015	78	Employment Activities	315	325	110	105	60	90	75	1,085	40,700	2,888
2015	79	Travel Agency, Tour Operator and Other Reservation Service and Related Activities	165	150	45	30	25	20	15	455	6,540	1,496
2015	80	Security and Investigation Activities	110	95	45	30	15	15	20	330	12,490	366
2015	81	Services to Building and Landscape Activities	880	1,365	410	205	85	70	70	3,090	62,230	2,718
2015	82	Office Administrative, Office Support and Other Business Support Activities	2,310	2,260	395	180	40	40	40	5,265	36,540	3,393
<b>2015</b>	<b>N</b>	<b>Administrative and support service activities</b>	<b>4,260</b>	<b>4,605</b>	<b>1,190</b>	<b>665</b>	<b>285</b>	<b>300</b>	<b>270</b>	<b>11,575</b>	<b>172,380</b>	<b>13,678</b>
2015	85	Education	550	625	270	170	90	85	55	1,840	71,450	2,413
<b>2015</b>	<b>P</b>	<b>Education</b>	<b>550</b>	<b>625</b>	<b>270</b>	<b>170</b>	<b>90</b>	<b>85</b>	<b>55</b>	<b>1,840</b>	<b>71,450</b>	<b>2,413</b>
2015	86	Human Health Activities	525	935	840	710	175	55	20	3,260	36,040	1,850
2015	87	Residential Care Activities	15	70	60	70	135	160	55	570	59,750	2,059
2015	88	Social Work Activities Without Accommodation	95	1,060	655	535	315	200	75	2,930	69,030	2,244
<b>2015</b>	<b>Q</b>	<b>Human health and social work activities</b>	<b>640</b>	<b>2,065</b>	<b>1,550</b>	<b>1,315</b>	<b>625</b>	<b>415</b>	<b>150</b>	<b>6,755</b>	<b>164,830</b>	<b>6,153</b>
2015	90	Creative, Arts and Entertainment Activities	605	335	70	30	15	20	5	1,080	5,850	436
2015	91	Libraries, Archives, Museums and Other Cultural Activities	15	85	35	20	25	15	5	205	4,880	122
2015	92	Gambling and Betting Activities	15	25	20	15	10	5	15	110	8,700	6,170
2015	93	Sports Activities and Amusement and Recreation Activities	405	1,045	515	380	155	80	35	2,610	38,150	1,307
<b>2015</b>	<b>R</b>	<b>Arts, entertainment and recreation</b>	<b>1,040</b>	<b>1,490</b>	<b>640</b>	<b>445</b>	<b>205</b>	<b>120</b>	<b>60</b>	<b>4,005</b>	<b>57,580</b>	<b>8,034</b>
2015	94	Activities of Membership Organisations	70	1,190	295	135	80	65	30	1,860	12,350	629
2015	95	Repair of Computers and Personal Household Goods	225	300	65	15	5	10	5	630	3,800	432
2015	96	Other Personal Service Activities	915	3,785	965	315	55	25	10	6,070	28,550	1,163
<b>2015</b>	<b>S</b>	<b>Other service activities</b>	<b>1,210</b>	<b>5,270</b>	<b>1,325</b>	<b>465</b>	<b>140</b>	<b>105</b>	<b>45</b>	<b>8,565</b>	<b>44,700</b>	<b>2,224</b>
<b>2015</b>		<b>Grand Total</b>	<b>63,035</b>	<b>64,205</b>	<b>20,530</b>	<b>11,345</b>	<b>5,055</b>	<b>3,870</b>	<b>2,295</b>	<b>170,335</b>	<b>1,892,680</b>	<b>260,915</b>

Year	Division/ Section	Description	Number: 0 employee	Number: 1-4 employees	Number: 5-9 employees	Number: 10-19 employees	Number: 20-49 employees	Number: 50-249 employees	Number: 250+ employees	Total businesses	Total Scottish employment	Total Scottish turnover (£m)
2016	1	Crop and animal production, hunting and related service activities	8,500	4,840	835	300	35	20	10	14,545	45,030	4,025
2016	2	Forestry and Logging	575	315	80	30	10	5	-	1,010	3,200	503
2016	3	Fishing and Aquaculture	1,155	490	115	60	5	5	5	1,835	6,550	1,421
<b>2016</b>	<b>A</b>	<b>Agriculture, Forestry and Fishing</b>	<b>10,230</b>	<b>5,645</b>	<b>1,030</b>	<b>390</b>	<b>50</b>	<b>35</b>	<b>15</b>	<b>17,390</b>	<b>54,770</b>	<b>5,949</b>
2016	5	Mining of Coal and Lignite	-	-	-	-	0	0	0	5	-	-
2016	6	Extraction of Crude Petroleum and Natural Gas	10	10	5	5	5	5	15	50	11,110	22,746
2016	7	Mining of Metal Ores	-	-	-	-	-	-	-	-	-	-
2016	8	Other Mining and Quarrying	15	20	10	10	10	5	5	75	-	-
2016	9	Mining Support Service Activities	35	50	10	5	10	15	20	145	21,910	7,270
<b>2016</b>	<b>B</b>	<b>Mining and Quarrying</b>	<b>60</b>	<b>80</b>	<b>20</b>	<b>20</b>	<b>25</b>	<b>25</b>	<b>45</b>	<b>275</b>	<b>36,140</b>	<b>30,898</b>
2016	10	Manufacture of Food Products	140	180	90	100	85	100	40	730	34,230	5,458
2016	11	Manufacture of Beverages	75	60	15	15	10	20	15	210	12,450	6,265
2016	12	Manufacture of Tobacco Products	-	-	-	-	-	-	-	-	-	-
2016	13	Manufacture of Textiles	90	100	50	30	20	20	5	315	4,570	545
2016	14	Manufacture of Wearing Apparel	50	105	25	15	15	10	0	220	3,380	223
2016	15	Manufacture of Leather and Related Products	5	10	0	0	5	5	0	25	650	-
2016	16	Manufacture of Wood and of Products of Wood and Cork	295	440	90	60	40	25	5	950	7,890	1,254
2016	17	Manufacture of Paper and Paper Products	15	20	10	15	10	15	10	95	4,380	808
2016	18	Printing and Reproduction of Recorded Media	170	205	70	55	30	20	5	550	4,320	377
2016	19	Manufacture of Coke and Refined Petroleum	0	0	0	0	5	0	0	15	1,240	-
2016	20	Manufacture of Chemicals and Chemical Products	45	45	30	15	15	30	10	195	5,380	2,892
2016	21	Manufacture of Basic Pharmaceutical Products and Pharmaceutical Preparations	5	10	5	-	0	5	5	30	3,200	756
2016	22	Manufacture of Rubber and Plastic Products	40	50	40	40	30	35	15	250	8,810	1,482
2016	23	Manufacture of Other Non-Metallic Mineral Products	55	80	40	35	20	15	15	260	4,360	593
2016	24	Manufacture of Basic Metals	65	25	10	5	10	10	5	130	2,290	710
2016	25	Manufacture of Fabricated and Metal Products	715	465	230	190	115	95	20	1,835	22,660	3,105
2016	26	Manufacture of Computer, Electronic and Optical Products	95	110	40	30	30	40	10	350	9,000	1,458
2016	27	Manufacture of Electrical Equipment	25	40	25	20	25	15	5	155	3,840	674
2016	28	Manufacture of Machinery and Equipment Not Elsewhere Classified	140	155	60	50	45	45	25	520	13,810	3,001
2016	29	Manufacture of Motor Vehicles, Trailers and Semi-Trailers	35	35	10	5	0	10	5	110	3,520	625
2016	30	Manufacture of Other Transport Equipment	100	40	15	5	0	10	10	180	10,750	2,572
2016	31	Manufacture of Furniture	55	95	40	20	15	10	0	235	2,680	261
2016	32	Other Manufacturing	185	255	90	25	20	20	0	595	4,750	391
2016	33	Repair and Installation of Machinery and Equipment	550	280	75	60	45	45	35	1,090	14,750	3,035
<b>2016</b>	<b>C</b>	<b>Manufacturing</b>	<b>2,955</b>	<b>2,810</b>	<b>1,060</b>	<b>790</b>	<b>585</b>	<b>590</b>	<b>250</b>	<b>9,040</b>	<b>182,910</b>	<b>37,734</b>
2016	35	Electricity, Gas, Steam and Air Conditioning Supply	320	210	35	20	5	5	15	605	21,080	23,096
<b>2016</b>	<b>D</b>	<b>Electricity, gas, steam and air conditioning supply</b>	<b>320</b>	<b>210</b>	<b>35</b>	<b>20</b>	<b>5</b>	<b>5</b>	<b>15</b>	<b>605</b>	<b>21,080</b>	<b>23,096</b>
2016	36	Water Collection, Treatment and Supply	5	5	-	-	5	0	5	15	-	-
2016	37	Sewerage	15	20	10	5	5	5	5	60	660	115
2016	38	Waste Collection, Treatment and Disposal Activities; Materials Recovery	65	105	50	35	40	25	15	340	5,840	1,033
2016	39	Remediation Activities and Other Waste Management Services	25	15	10	5	5	5	0	65	-	-
<b>2016</b>	<b>E</b>	<b>Water supply; Sewerage, waste management and remediation activities</b>	<b>110</b>	<b>145</b>	<b>70</b>	<b>45</b>	<b>50</b>	<b>35</b>	<b>20</b>	<b>480</b>	<b>11,340</b>	<b>2,670</b>
2016	41	Construction of Buildings	1,675	1,675	415	215	105	80	40	4,205	33,600	7,467
2016	42	Civil Engineering	560	455	140	95	60	50	25	1,380	18,540	3,430
2016	43	Specialised Construction Activities	4,980	5,895	1,450	755	270	185	60	13,590	74,800	6,689
<b>2016</b>	<b>F</b>	<b>Construction</b>	<b>7,210</b>	<b>8,020</b>	<b>2,010</b>	<b>1,065</b>	<b>440</b>	<b>315</b>	<b>125</b>	<b>19,175</b>	<b>126,940</b>	<b>17,586</b>
2016	45	Wholesale and Retail Trade and Repair of Motor Vehicles and Motorcycles	1,180	2,145	725	275	120	70	45	4,565	43,410	9,824
2016	46	Wholesale Trade, Except of Motor Vehicles and Motorcycles	1,965	1,680	795	585	325	335	165	5,850	70,520	24,462
2016	47	Retail Trade, Except of Motor Vehicles and Motorcycles	3,445	6,485	2,315	900	335	240	300	14,025	248,860	30,593
<b>2016</b>	<b>G</b>	<b>Wholesale and retail trade; Repair of motor vehicles and motorcycles</b>	<b>6,590</b>	<b>10,310</b>	<b>3,835</b>	<b>1,760</b>	<b>785</b>	<b>645</b>	<b>510</b>	<b>24,440</b>	<b>362,790</b>	<b>64,879</b>
2016	49	Land Transport and Transport via Pipelines	1,325	1,120	395	275	155	100	45	3,415	44,470	3,738
2016	50	Water Transport	65	65	20	15	10	10	5	180	2,390	659
2016	51	Air Transport	15	5	-	5	0	5	15	45	4,040	1,436
2016	52	Warehousing and Support Activities for Transportation	220	190	75	75	55	100	80	795	21,120	4,217
2016	53	Postal and Courier Activities	540	335	65	35	15	10	20	1,020	17,760	1,295
<b>2016</b>	<b>H</b>	<b>Transportation and storage</b>	<b>2,165</b>	<b>1,710</b>	<b>555</b>	<b>400</b>	<b>235</b>	<b>225</b>	<b>160</b>	<b>5,455</b>	<b>89,780</b>	<b>11,345</b>

Year	Division/ Section	Description	Number: 0 employee	Number: 1-4 employees	Number: 5-9 employees	Number: 10-19 employees	Number: 20-49 employees	Number: 50-249 employees	Number: 250+ employees	Total businesses	Total employment	Total Scottish turnover (£m)
2016	55	Accommodation	375	880	445	410	310	160	60	2,640	54,370	2,657
2016	56	Food and Beverage Service Activities	610	4,955	2,735	1,675	495	155	90	10,715	130,970	4,713
<b>2016</b>	<b>I</b>	<b>Accommodation and food service activities</b>	<b>985</b>	<b>5,835</b>	<b>3,180</b>	<b>2,085</b>	<b>805</b>	<b>315</b>	<b>150</b>	<b>13,355</b>	<b>185,340</b>	<b>7,369</b>
2016	58	Publishing Activities	240	145	55	30	15	5	10	510	6,050	532
2016	59	Motion Picture, Video and Television Programme Production, Sound Recording and Music Publishing Activities	465	210	35	20	10	10	10	765	4,580	498
2016	60	Programming and Broadcasting Activities	30	40	5	5	0	0	5	85	660	80
2016	61	Telecommunications	155	105	30	20	10	15	10	340	20,320	3,330
2016	62	Computer Programming, Consultancy and Related Activities	5,115	2,005	315	180	100	95	50	7,860	31,370	8,692
2016	63	Information Service Activities	210	130	25	15	10	10	10	405	2,080	199
<b>2016</b>	<b>J</b>	<b>Information and communication</b>	<b>6,215</b>	<b>2,640</b>	<b>470</b>	<b>265</b>	<b>145</b>	<b>140</b>	<b>100</b>	<b>9,965</b>	<b>65,060</b>	<b>13,330</b>
2016	64	Financial Service Activities, Except Insurance and Pension Funding	175	220	60	20	10	15	45	545	48,650	NA
2016	65	Insurance, Reinsurance and Pension Funding, Except Compulsory Social Security	10	30	10	0	0	5	15	70	10,060	NA
2016	66	Activities Auxiliary to Financial Services and Insurance Activities	530	630	195	80	55	60	75	1,620	25,170	NA
<b>2016</b>	<b>K</b>	<b>Financial and insurance activities</b>	<b>720</b>	<b>880</b>	<b>265</b>	<b>100</b>	<b>65</b>	<b>80</b>	<b>135</b>	<b>2,235</b>	<b>83,880</b>	<b>NA</b>
2016	68	Real Estate Activities	2,350	2,070	515	265	85	95	45	5,420	31,440	3,322
<b>2016</b>	<b>L</b>	<b>Real estate activities</b>	<b>2,350</b>	<b>2,070</b>	<b>515</b>	<b>265</b>	<b>85</b>	<b>95</b>	<b>45</b>	<b>5,420</b>	<b>31,440</b>	<b>3,322</b>
2016	69	Legal and Accounting Activities	1,365	1,355	540	335	150	80	45	3,875	39,260	2,975
2016	70	Activities of Head Offices; Management Consultancy Activities	6,750	2,640	315	135	60	50	30	9,980	24,290	2,672
2016	71	Architectural and Engineering Activities; Technical Testing and Analysis	7,475	3,860	445	310	170	165	95	12,515	54,330	10,571
2016	72	Scientific Research and Development	140	110	45	35	20	20	15	390	7,600	872
2016	73	Advertising and Market Research	400	225	70	30	15	20	15	775	4,310	484
2016	74	Other Professional, Scientific and Technical Activities	2,445	1,910	275	100	35	30	10	4,800	13,630	1,227
2016	75	Veterinary Activities	60	75	75	75	25	10	5	325	4,230	280
<b>2016</b>	<b>M</b>	<b>Professional, scientific and technical activities</b>	<b>18,640</b>	<b>10,180</b>	<b>1,765</b>	<b>1,020</b>	<b>475</b>	<b>375</b>	<b>215</b>	<b>32,660</b>	<b>147,660</b>	<b>19,082</b>
2016	77	Rental and Leasing Activities	480	420	165	120	55	65	50	1,350	14,200	2,361
2016	78	Employment Activities	350	340	125	110	55	100	75	1,155	43,670	2,884
2016	79	Travel Agency, Tour Operator and Other Reservation Service and Related Activities	185	165	50	30	25	20	20	495	7,040	1,680
2016	80	Security and Investigation Activities	100	100	35	30	15	15	25	320	11,880	347
2016	81	Services to Building and Landscape Activities	905	1,405	385	205	85	75	65	3,130	60,170	2,396
2016	82	Office Administrative, Office Support and Other Business Support Activities	2,665	2,395	355	185	40	50	40	5,730	38,220	3,746
<b>2016</b>	<b>N</b>	<b>Administrative and support service activities</b>	<b>4,685</b>	<b>4,820</b>	<b>1,110</b>	<b>675</b>	<b>280</b>	<b>330</b>	<b>275</b>	<b>12,175</b>	<b>175,170</b>	<b>13,413</b>
2016	85	Education	595	645	265	185	90	85	55	1,920	73,210	2,580
<b>2016</b>	<b>P</b>	<b>Education</b>	<b>595</b>	<b>645</b>	<b>265</b>	<b>185</b>	<b>90</b>	<b>85</b>	<b>55</b>	<b>1,920</b>	<b>73,210</b>	<b>2,580</b>
2016	86	Human Health Activities	620	935	820	715	170	50	20	3,335	36,160	1,886
2016	87	Residential Care Activities	15	70	50	70	130	160	60	565	60,850	2,043
2016	88	Social Work Activities Without Accommodation	110	1,065	640	510	330	195	70	2,925	69,850	2,298
<b>2016</b>	<b>Q</b>	<b>Human health and social work activities</b>	<b>745</b>	<b>2,070</b>	<b>1,510</b>	<b>1,300</b>	<b>630</b>	<b>410</b>	<b>155</b>	<b>6,820</b>	<b>166,850</b>	<b>6,226</b>
2016	90	Creative, Arts and Entertainment Activities	635	360	65	25	15	20	5	1,125	5,560	420
2016	91	Libraries, Archives, Museums and Other Cultural Activities	15	90	30	20	30	15	5	205	4,980	128
2016	92	Gambling and Betting Activities	10	25	20	15	10	5	15	105	8,660	6,392
2016	93	Sports Activities and Amusement and Recreation Activities	410	1,060	485	380	165	80	35	2,610	38,870	1,408
<b>2016</b>	<b>R</b>	<b>Arts, entertainment and recreation</b>	<b>1,070</b>	<b>1,535</b>	<b>600</b>	<b>440</b>	<b>220</b>	<b>120</b>	<b>60</b>	<b>4,045</b>	<b>58,080</b>	<b>8,348</b>
2016	94	Activities of Membership Organisations	70	1,225	310	130	80	70	25	1,910	12,220	645
2016	95	Repair of Computers and Personal Household Goods	200	300	60	15	5	10	5	595	3,380	433
2016	96	Other Personal Service Activities	910	3,845	855	310	55	25	15	6,015	27,660	1,176
<b>2016</b>	<b>S</b>	<b>Other service activities</b>	<b>1,180</b>	<b>5,370</b>	<b>1,225</b>	<b>455</b>	<b>140</b>	<b>105</b>	<b>45</b>	<b>8,520</b>	<b>43,260</b>	<b>2,255</b>
<b>2016</b>		<b>Grand Total</b>	<b>66,825</b>	<b>64,985</b>	<b>19,520</b>	<b>11,275</b>	<b>5,105</b>	<b>3,920</b>	<b>2,365</b>	<b>173,995</b>	<b>1,915,690</b>	<b>270,083</b>

Year	Division/ Section	Description	Number: 0 employee	Number: 1-4 employees	Number: 5-9 employees	Number: 10-19 employees	Number: 20-49 employees	Number: 50-249 employees	Number: 250+ employees	Total businesses	Total Scottish employment	Total Scottish turnover (£m)
2017	1	Crop and animal production, hunting and related service activities	8,680	4,605	815	265	35	20	10	14,435	44,400	3,822
2017	2	Forestry and Logging	545	320	85	25	10	5	-	990	3,140	404
2017	3	Fishing and Aquaculture	1,170	520	115	65	5	5	5	1,880	6,690	1,427
<b>2017</b>	<b>A</b>	<b>Agriculture, Forestry and Fishing</b>	<b>10,395</b>	<b>5,445</b>	<b>1,015</b>	<b>355</b>	<b>55</b>	<b>30</b>	<b>15</b>	<b>17,305</b>	<b>54,230</b>	<b>5,652</b>
2017	5	Mining of Coal and Lignite	-	-	-	-	0	-	0	5	-	-
2017	6	Extraction of Crude Petroleum and Natural Gas	10	10	0	0	5	5	15	45	10,850	15,783
2017	7	Mining of Metal Ores	-	-	-	-	-	-	-	-	-	-
2017	8	Other Mining and Quarrying	15	20	10	10	10	5	5	75	-	-
2017	9	Mining Support Service Activities	30	40	5	5	10	15	20	130	20,920	5,835
<b>2017</b>	<b>B</b>	<b>Mining and Quarrying</b>	<b>55</b>	<b>75</b>	<b>20</b>	<b>15</b>	<b>25</b>	<b>25</b>	<b>40</b>	<b>255</b>	<b>34,480</b>	<b>22,271</b>
2017	10	Manufacture of Food Products	145	190	95	110	95	95	40	765	34,370	5,240
2017	11	Manufacture of Beverages	105	60	25	15	10	20	15	250	12,650	5,556
2017	12	Manufacture of Tobacco Products	-	-	-	-	-	-	-	-	-	-
2017	13	Manufacture of Textiles	105	90	60	25	20	20	5	325	5,310	568
2017	14	Manufacture of Wearing Apparel	55	100	25	10	10	10	0	210	2,150	143
2017	15	Manufacture of Leather and Related Products	10	10	0	0	5	5	0	30	770	-
2017	16	Manufacture of Wood and of Products of Wood and Cork	305	460	85	60	40	25	10	985	8,010	1,212
2017	17	Manufacture of Paper and Paper Products	15	20	15	10	5	15	10	90	4,310	757
2017	18	Printing and Reproduction of Recorded Media	165	205	65	60	30	20	5	545	4,260	366
2017	19	Manufacture of Coke and Refined Petroleum	0	0	-	5	0	0	5	10	1,480	-
2017	20	Manufacture of Chemicals and Chemical Products	50	50	30	15	20	30	10	200	5,140	1,304
2017	21	Manufacture of Basic Pharmaceutical Products and Pharmaceutical Preparations	10	5	5	0	5	5	5	35	3,350	722
2017	22	Manufacture of Rubber and Plastic Products	40	55	40	35	30	30	15	245	8,460	1,402
2017	23	Manufacture of Other Non-Metallic Mineral Products	55	85	35	30	25	15	15	255	5,000	798
2017	24	Manufacture of Basic Metals	80	25	10	10	15	10	5	150	2,360	533
2017	25	Manufacture of Fabricated and Metal Products	740	445	235	195	120	85	20	1,840	22,920	2,838
2017	26	Manufacture of Computer, Electronic and Optical Products	100	110	45	25	30	40	10	360	9,740	1,401
2017	27	Manufacture of Electrical Equipment	30	40	25	25	25	10	5	160	3,600	605
2017	28	Manufacture of Machinery and Equipment Not Elsewhere Classified	130	160	65	45	50	40	25	510	13,260	2,518
2017	29	Manufacture of Motor Vehicles, Trailers and Semi-Trailers	45	35	5	5	5	15	5	120	3,670	728
2017	30	Manufacture of Other Transport Equipment	115	35	15	5	5	5	10	190	11,480	2,423
2017	31	Manufacture of Furniture	50	100	35	15	10	10	0	225	2,700	255
2017	32	Other Manufacturing	190	235	85	30	20	20	5	585	5,030	455
2017	33	Repair and Installation of Machinery and Equipment	645	295	75	65	45	50	30	1,210	15,270	3,080
<b>2017</b>	<b>C</b>	<b>Manufacturing</b>	<b>3,170</b>	<b>2,820</b>	<b>1,075</b>	<b>795</b>	<b>610</b>	<b>575</b>	<b>250</b>	<b>9,295</b>	<b>185,280</b>	<b>35,200</b>
2017	35	Electricity, Gas, Steam and Air Conditioning Supply	360	205	30	15	5	5	10	635	20,950	22,249
<b>2017</b>	<b>D</b>	<b>Electricity, gas, steam and air conditioning supply</b>	<b>360</b>	<b>205</b>	<b>30</b>	<b>15</b>	<b>5</b>	<b>5</b>	<b>10</b>	<b>635</b>	<b>20,950</b>	<b>22,249</b>
2017	36	Water Collection, Treatment and Supply	5	5	-	-	0	5	5	15	-	-
2017	37	Sewerage	15	20	10	0	10	0	5	60	740	109
2017	38	Waste Collection, Treatment and Disposal Activities; Materials Recovery	65	105	50	30	40	30	15	335	6,010	1,019
2017	39	Remediation Activities and Other Waste Management Services	20	20	5	10	5	5	5	65	-	-
<b>2017</b>	<b>E</b>	<b>Water supply; Sewerage, waste management and remediation activities</b>	<b>105</b>	<b>150</b>	<b>70</b>	<b>40</b>	<b>50</b>	<b>35</b>	<b>25</b>	<b>475</b>	<b>11,890</b>	<b>2,693</b>
2017	41	Construction of Buildings	1,795	1,685	435	200	115	75	40	4,345	34,080	8,823
2017	42	Civil Engineering	700	465	145	80	60	55	25	1,540	19,290	3,446
2017	43	Specialised Construction Activities	5,305	5,965	1,485	765	270	190	65	14,045	75,230	7,059
<b>2017</b>	<b>F</b>	<b>Construction</b>	<b>7,800</b>	<b>8,115</b>	<b>2,070</b>	<b>1,050</b>	<b>445</b>	<b>320</b>	<b>130</b>	<b>19,930</b>	<b>128,600</b>	<b>19,328</b>
2017	45	Wholesale and Retail Trade and Repair of Motor Vehicles and Motorcycles	1,240	2,135	765	260	110	75	45	4,635	44,110	10,338
2017	46	Wholesale Trade, Except of Motor Vehicles and Motorcycles	1,955	1,625	790	580	330	320	170	5,765	70,130	24,076
2017	47	Retail Trade, Except of Motor Vehicles and Motorcycles	3,490	6,250	2,345	895	340	245	305	13,865	247,240	30,963
<b>2017</b>	<b>G</b>	<b>Wholesale and retail trade; Repair of motor vehicles and motorcycles</b>	<b>6,685</b>	<b>10,010</b>	<b>3,895</b>	<b>1,735</b>	<b>780</b>	<b>640</b>	<b>520</b>	<b>24,265</b>	<b>361,480</b>	<b>65,376</b>
2017	49	Land Transport and Transport via Pipelines	1,415	1,095	390	270	150	105	45	3,470	43,870	3,634
2017	50	Water Transport	55	70	25	15	5	5	5	175	1,990	560
2017	51	Air Transport	10	5	-	5	0	5	15	40	4,190	1,637
2017	52	Warehousing and Support Activities for Transportation	370	190	75	70	55	95	80	935	21,090	3,734
2017	53	Postal and Courier Activities	740	310	65	35	10	10	20	1,190	17,680	1,286
<b>2017</b>	<b>H</b>	<b>Transportation and storage</b>	<b>2,590</b>	<b>1,665</b>	<b>550</b>	<b>395</b>	<b>225</b>	<b>225</b>	<b>160</b>	<b>5,810</b>	<b>88,820</b>	<b>10,850</b>

Year	Division/ Section	Description	Number: 0 employee	Number: 1-4 employees	Number: 5-9 employees	Number: 10-19 employees	Number: 20-49 employees	Number: 50-249 employees	Number: 250+ employees	Total businesses	Total employment	Total Scottish turnover (£m)
2017	55	Accommodation	385	865	455	415	330	160	55	2,665	55,730	2,546
2017	56	Food and Beverage Service Activities	580	4,950	2,800	1,670	525	145	95	10,770	135,860	4,799
<b>2017</b>	<b>I</b>	<b>Accommodation and food service activities</b>	<b>965</b>	<b>5,815</b>	<b>3,255</b>	<b>2,085</b>	<b>855</b>	<b>305</b>	<b>150</b>	<b>13,435</b>	<b>191,590</b>	<b>7,345</b>
2017	58	Publishing Activities	235	150	55	35	15	5	10	505	5,980	510
2017	59	Motion Picture, Video and Television Programme Production, Sound Recording and Music Publishing Activities	510	215	35	15	10	10	10	810	4,570	560
2017	60	Programming and Broadcasting Activities	35	35	5	5	0	0	5	90	670	93
2017	61	Telecommunications	205	110	30	20	10	15	10	400	19,670	3,720
2017	62	Computer Programming, Consultancy and Related Activities	5,265	2,210	290	195	95	95	50	8,200	32,450	10,234
2017	63	Information Service Activities	195	160	25	10	10	10	10	415	2,230	215
<b>2017</b>	<b>J</b>	<b>Information and communication</b>	<b>6,445</b>	<b>2,880</b>	<b>440</b>	<b>280</b>	<b>140</b>	<b>140</b>	<b>95</b>	<b>10,420</b>	<b>65,570</b>	<b>15,331</b>
2017	64	Financial Service Activities, Except Insurance and Pension Funding	160	230	65	15	10	15	45	540	47,900	NA
2017	65	Insurance, Reinsurance and Pension Funding, Except Compulsory Social Security	10	10	10	0	-	5	15	45	10,280	NA
2017	66	Activities Auxiliary to Financial Services and Insurance Activities	540	605	195	80	45	60	75	1,595	25,450	NA
<b>2017</b>	<b>K</b>	<b>Financial and insurance activities</b>	<b>705</b>	<b>845</b>	<b>270</b>	<b>95</b>	<b>55</b>	<b>80</b>	<b>130</b>	<b>2,180</b>	<b>83,630</b>	<b>NA</b>
2017	68	Real Estate Activities	2,420	2,040	525	265	85	85	45	5,460	31,180	3,270
<b>2017</b>	<b>L</b>	<b>Real estate activities</b>	<b>2,420</b>	<b>2,040</b>	<b>525</b>	<b>265</b>	<b>85</b>	<b>85</b>	<b>45</b>	<b>5,460</b>	<b>31,180</b>	<b>3,270</b>
2017	69	Legal and Accounting Activities	1,360	1,370	530	325	150	85	45	3,860	39,190	2,935
2017	70	Activities of Head Offices; Management Consultancy Activities	6,970	2,855	355	160	60	45	25	10,470	25,540	2,816
2017	71	Architectural and Engineering Activities; Technical Testing and Analysis	7,225	3,695	435	300	165	155	95	12,065	51,050	11,987
2017	72	Scientific Research and Development	140	110	45	35	20	20	15	395	7,730	755
2017	73	Advertising and Market Research	385	240	70	30	10	20	15	770	4,460	510
2017	74	Other Professional, Scientific and Technical Activities	2,455	1,960	285	105	35	30	10	4,875	14,180	1,173
2017	75	Veterinary Activities	70	65	65	70	30	10	5	320	4,300	301
<b>2017</b>	<b>M</b>	<b>Professional, scientific and technical activities</b>	<b>18,610</b>	<b>10,290</b>	<b>1,785</b>	<b>1,020</b>	<b>475</b>	<b>360</b>	<b>205</b>	<b>32,750</b>	<b>146,450</b>	<b>20,478</b>
2017	77	Rental and Leasing Activities	500	405	170	110	60	65	45	1,355	14,600	2,311
2017	78	Employment Activities	365	340	120	120	55	95	80	1,170	46,180	2,860
2017	79	Travel Agency, Tour Operator and Other Reservation Service and Related Activities	180	195	40	35	30	15	20	515	7,400	1,760
2017	80	Security and Investigation Activities	105	110	35	20	15	15	25	330	12,450	331
2017	81	Services to Building and Landscape Activities	875	1,390	395	200	85	70	65	3,080	56,240	2,616
2017	82	Office Administrative, Office Support and Other Business Support Activities	2,925	2,575	405	210	50	50	45	6,260	37,980	3,699
<b>2017</b>	<b>N</b>	<b>Administrative and support service activities</b>	<b>4,950</b>	<b>5,010</b>	<b>1,165</b>	<b>695</b>	<b>295</b>	<b>315</b>	<b>275</b>	<b>12,710</b>	<b>174,850</b>	<b>13,577</b>
2017	85	Education	610	660	255	185	95	85	50	1,935	69,180	2,678
<b>2017</b>	<b>P</b>	<b>Education</b>	<b>610</b>	<b>660</b>	<b>255</b>	<b>185</b>	<b>95</b>	<b>85</b>	<b>50</b>	<b>1,935</b>	<b>69,180</b>	<b>2,678</b>
2017	86	Human Health Activities	710	955	820	710	170	45	25	3,435	36,070	1,870
2017	87	Residential Care Activities	15	65	50	70	130	155	60	550	60,420	2,313
2017	88	Social Work Activities Without Accommodation	115	1,085	645	500	320	200	70	2,940	69,020	2,408
<b>2017</b>	<b>Q</b>	<b>Human health and social work activities</b>	<b>840</b>	<b>2,105</b>	<b>1,520</b>	<b>1,280</b>	<b>620</b>	<b>405</b>	<b>155</b>	<b>6,925</b>	<b>165,500</b>	<b>6,592</b>
2017	90	Creative, Arts and Entertainment Activities	615	380	75	35	15	20	5	1,135	5,450	464
2017	91	Libraries, Archives, Museums and Other Cultural Activities	20	85	35	20	30	15	5	210	5,230	140
2017	92	Gambling and Betting Activities	10	25	20	10	10	5	15	95	8,790	6,707
2017	93	Sports Activities and Amusement and Recreation Activities	435	1,015	500	370	165	85	40	2,610	41,330	1,455
<b>2017</b>	<b>R</b>	<b>Arts, entertainment and recreation</b>	<b>1,075</b>	<b>1,505</b>	<b>630</b>	<b>435</b>	<b>220</b>	<b>120</b>	<b>65</b>	<b>4,050</b>	<b>60,810</b>	<b>8,766</b>
2017	94	Activities of Membership Organisations	75	1,260	330	135	85	65	25	1,975	12,710	665
2017	95	Repair of Computers and Personal Household Goods	220	280	60	20	5	15	5	600	3,110	434
2017	96	Other Personal Service Activities	870	3,840	870	305	55	30	10	5,985	27,950	1,151
<b>2017</b>	<b>S</b>	<b>Other service activities</b>	<b>1,165</b>	<b>5,380</b>	<b>1,260</b>	<b>460</b>	<b>145</b>	<b>105</b>	<b>45</b>	<b>8,560</b>	<b>43,760</b>	<b>2,250</b>
<b>2017</b>		<b>Grand Total</b>	<b>68,940</b>	<b>65,025</b>	<b>19,830</b>	<b>11,200</b>	<b>5,185</b>	<b>3,855</b>	<b>2,365</b>	<b>176,400</b>	<b>1,918,250</b>	<b>263,903</b>

Year	Division/ Section	Description	Number: 0 employee	Number: 1-4 employees	Number: 5-9 employees	Number: 10-19 employees	Number: 20-49 employees	Number: 50-249 employees	Number: 250+ employees	Total businesses	Total Scottish employment	Total Scottish turnover (£m)
2018	1	Crop and animal production, hunting and related service activities	8,670	4,570	855	270	40	20	10	14,435	45,400	3,979
2018	2	Forestry and Logging	575	335	85	25	15	5	-	1,030	3,200	467
2018	3	Fishing and Aquaculture	1,195	600	105	65	5	5	5	1,975	7,080	1,816
<b>2018</b>	<b>A</b>	<b>Agriculture, Forestry and Fishing</b>	<b>10,440</b>	<b>5,500</b>	<b>1,040</b>	<b>360</b>	<b>60</b>	<b>30</b>	<b>15</b>	<b>17,445</b>	<b>55,680</b>	<b>6,262</b>
2018	5	Mining of Coal and Lignite	-	-	-	-	0	-	0	5	-	-
2018	6	Extraction of Crude Petroleum and Natural Gas	15	10	5	0	5	5	10	50	8,760	12,462
2018	7	Mining of Metal Ores	-	0	-	-	-	-	-	0	-	-
2018	8	Other Mining and Quarrying	15	25	5	10	10	5	5	75	2,530	540
2018	9	Mining Support Service Activities	30	45	10	10	10	10	20	130	17,860	4,479
<b>2018</b>	<b>B</b>	<b>Mining and Quarrying</b>	<b>55</b>	<b>80</b>	<b>20</b>	<b>20</b>	<b>30</b>	<b>25</b>	<b>35</b>	<b>260</b>	<b>29,620</b>	<b>17,595</b>
2018	10	Manufacture of Food Products	140	190	110	110	85	100	40	785	34,500	5,561
2018	11	Manufacture of Beverages	120	80	30	20	10	20	15	295	12,610	5,752
2018	12	Manufacture of Tobacco Products	-	-	-	-	-	-	-	-	-	-
2018	13	Manufacture of Textiles	95	95	60	20	20	20	5	315	5,190	513
2018	14	Manufacture of Wearing Apparel	55	95	20	15	10	10	0	210	2,030	155
2018	15	Manufacture of Leather and Related Products	5	10	0	0	5	5	0	25	810	-
2018	16	Manufacture of Wood and of Products of Wood and Cork	340	450	95	60	35	30	10	1,010	8,390	1,309
2018	17	Manufacture of Paper and Paper Products	10	15	10	15	5	20	10	85	4,280	801
2018	18	Printing and Reproduction of Recorded Media	165	200	65	50	25	20	5	535	4,190	358
2018	19	Manufacture of Coke and Refined Petroleum	-	0	0	0	0	0	5	10	1,570	-
2018	20	Manufacture of Chemicals and Chemical Products	50	45	25	15	15	30	10	195	5,130	1,419
2018	21	Manufacture of Basic Pharmaceutical Products and Pharmaceutical Preparations	5	5	0	0	5	5	5	30	3,290	625
2018	22	Manufacture of Rubber and Plastic Products	30	50	45	35	30	35	15	245	8,800	1,366
2018	23	Manufacture of Other Non-Metallic Mineral Products	50	90	35	25	20	15	15	250	4,920	744
2018	24	Manufacture of Basic Metals	70	30	10	15	15	10	0	150	2,290	515
2018	25	Manufacture of Fabricated and Metal Products	850	480	220	185	115	85	15	1,945	22,480	2,599
2018	26	Manufacture of Computer, Electronic and Optical Products	100	110	50	25	35	35	10	365	9,740	1,912
2018	27	Manufacture of Electrical Equipment	25	40	20	25	20	10	5	150	4,170	709
2018	28	Manufacture of Machinery and Equipment Not Elsewhere Classified	125	155	65	50	40	40	20	495	11,920	2,159
2018	29	Manufacture of Motor Vehicles, Trailers and Semi-Trailers	55	40	5	5	5	10	5	130	3,560	748
2018	30	Manufacture of Other Transport Equipment	90	45	15	5	5	5	10	175	11,170	2,762
2018	31	Manufacture of Furniture	55	90	40	20	15	5	0	230	2,600	270
2018	32	Other Manufacturing	205	285	110	45	20	20	5	695	5,280	480
2018	33	Repair and Installation of Machinery and Equipment	610	305	80	60	50	45	30	1,180	14,980	3,148
<b>2018</b>	<b>C</b>	<b>Manufacturing</b>	<b>3,260</b>	<b>2,920</b>	<b>1,110</b>	<b>805</b>	<b>580</b>	<b>590</b>	<b>240</b>	<b>9,505</b>	<b>183,870</b>	<b>37,063</b>
2018	35	Electricity, Gas, Steam and Air Conditioning Supply	360	265	50	15	10	5	15	710	22,510	19,518
<b>2018</b>	<b>D</b>	<b>Electricity, gas, steam and air conditioning supply</b>	<b>360</b>	<b>265</b>	<b>50</b>	<b>15</b>	<b>10</b>	<b>5</b>	<b>15</b>	<b>710</b>	<b>22,510</b>	<b>19,518</b>
2018	36	Water Collection, Treatment and Supply	5	5	-	-	0	5	5	15	-	-
2018	37	Sewerage	15	20	10	0	10	5	5	65	920	136
2018	38	Waste Collection, Treatment and Disposal Activities; Materials Recovery	65	100	45	30	35	25	15	315	5,860	1,204
2018	39	Remediation Activities and Other Waste Management Services	20	25	10	10	5	5	5	70	-	-
<b>2018</b>	<b>E</b>	<b>Water supply; Sewerage, waste management and remediation activities</b>	<b>105</b>	<b>145</b>	<b>65</b>	<b>40</b>	<b>50</b>	<b>35</b>	<b>25</b>	<b>465</b>	<b>12,740</b>	<b>2,808</b>
2018	41	Construction of Buildings	1,795	1,700	445	215	115	80	40	4,395	35,240	8,965
2018	42	Civil Engineering	725	450	145	90	70	55	25	1,555	19,900	3,775
2018	43	Specialised Construction Activities	5,505	6,070	1,520	775	290	180	70	14,405	76,350	7,380
<b>2018</b>	<b>F</b>	<b>Construction</b>	<b>8,025</b>	<b>8,215</b>	<b>2,110</b>	<b>1,080</b>	<b>470</b>	<b>315</b>	<b>135</b>	<b>20,355</b>	<b>131,490</b>	<b>20,119</b>
2018	45	Wholesale and Retail Trade and Repair of Motor Vehicles and Motorcycles	1,205	2,170	780	255	115	75	50	4,655	46,980	11,098
2018	46	Wholesale Trade, Except of Motor Vehicles and Motorcycles	1,935	1,620	755	585	320	320	170	5,700	67,700	23,664
2018	47	Retail Trade, Except of Motor Vehicles and Motorcycles	3,430	6,095	2,410	915	360	245	305	13,765	248,360	31,444
<b>2018</b>	<b>G</b>	<b>Wholesale and retail trade; Repair of motor vehicles and motorcycles</b>	<b>6,565</b>	<b>9,885</b>	<b>3,945</b>	<b>1,755</b>	<b>795</b>	<b>640</b>	<b>525</b>	<b>24,115</b>	<b>363,040</b>	<b>66,206</b>
2018	49	Land Transport and Transport via Pipelines	1,265	1,050	380	290	150	115	45	3,285	44,040	3,796
2018	50	Water Transport	60	65	30	15	5	10	5	185	2,010	422
2018	51	Air Transport	20	10	0	0	0	5	15	55	4,670	1,688
2018	52	Warehousing and Support Activities for Transportation	405	215	85	85	60	105	85	1,040	25,280	4,125
2018	53	Postal and Courier Activities	795	255	60	35	5	10	20	1,185	17,490	1,247
<b>2018</b>	<b>H</b>	<b>Transportation and storage</b>	<b>2,540</b>	<b>1,595</b>	<b>550</b>	<b>425</b>	<b>220</b>	<b>245</b>	<b>170</b>	<b>5,745</b>	<b>93,500</b>	<b>11,277</b>

Year	Division/ Section	Description	Number: 0 employee	Number: 1-4 employees	Number: 5-9 employees	Number: 10-19 employees	Number: 20-49 employees	Number: 50-249 employees	Number: 250+ employees	Total businesses	Total Scottish employment	Total Scottish turnover (£m)
2018	55	Accommodation	420	875	455	425	345	170	60	2,750	56,480	2,633
2018	56	Food and Beverage Service Activities	625	4,950	2,870	1,750	550	155	100	11,000	141,720	5,189
2018	<b>I</b>	<b>Accommodation and food service activities</b>	<b>1,045</b>	<b>5,825</b>	<b>3,325</b>	<b>2,175</b>	<b>895</b>	<b>320</b>	<b>160</b>	<b>13,750</b>	<b>198,210</b>	<b>7,822</b>
2018	58	Publishing Activities	250	150	55	30	15	10	10	515	5,590	507
2018	59	Motion Picture, Video and Television Programme Production, Sound Recording and Music Publishing Activities	515	215	45	20	10	10	10	830	4,800	488
2018	60	Programming and Broadcasting Activities	30	35	10	5	0	0	5	85	650	85
2018	61	Telecommunications	210	110	30	15	10	15	15	410	20,420	4,148
2018	62	Computer Programming, Consultancy and Related Activities	5,175	2,230	320	180	105	100	45	8,160	33,100	10,958
2018	63	Information Service Activities	230	135	25	15	5	10	10	430	2,320	254
2018	<b>J</b>	<b>Information and communication</b>	<b>6,410</b>	<b>2,875</b>	<b>485</b>	<b>265</b>	<b>155</b>	<b>145</b>	<b>95</b>	<b>10,430</b>	<b>66,880</b>	<b>16,441</b>
2018	64	Financial Service Activities, Except Insurance and Pension Funding	180	250	65	20	5	15	45	580	46,480	NA
2018	65	Insurance, Reinsurance and Pension Funding, Except Compulsory Social Security	5	10	10	-	-	5	10	45	12,150	NA
2018	66	Activities Auxiliary to Financial Services and Insurance Activities	565	605	190	70	50	60	70	1,615	24,270	NA
2018	<b>K</b>	<b>Financial and insurance activities</b>	<b>750</b>	<b>870</b>	<b>265</b>	<b>90</b>	<b>55</b>	<b>80</b>	<b>125</b>	<b>2,235</b>	<b>82,900</b>	<b>NA</b>
2018	68	Real Estate Activities	2,480	2,080	525	275	90	90	45	5,580	32,040	3,305
2018	<b>L</b>	<b>Real estate activities</b>	<b>2,480</b>	<b>2,080</b>	<b>525</b>	<b>275</b>	<b>90</b>	<b>90</b>	<b>45</b>	<b>5,580</b>	<b>32,040</b>	<b>3,305</b>
2018	69	Legal and Accounting Activities	1,350	1,345	540	320	155	85	50	3,835	39,170	3,131
2018	70	Activities of Head Offices; Management Consultancy Activities	6,660	2,935	395	155	60	55	35	10,300	27,860	3,192
2018	71	Architectural and Engineering Activities; Technical Testing and Analysis	6,640	3,605	455	295	170	160	85	11,410	52,370	10,520
2018	72	Scientific Research and Development	145	110	50	45	25	15	20	415	8,070	1,319
2018	73	Advertising and Market Research	365	230	65	30	15	15	15	740	4,580	654
2018	74	Other Professional, Scientific and Technical Activities	2,245	1,945	275	95	35	25	5	4,630	13,240	1,111
2018	75	Veterinary Activities	75	70	60	70	30	10	5	320	4,500	303
2018	<b>M</b>	<b>Professional, scientific and technical activities</b>	<b>17,480</b>	<b>10,240</b>	<b>1,840</b>	<b>1,015</b>	<b>495</b>	<b>370</b>	<b>210</b>	<b>31,650</b>	<b>149,790</b>	<b>20,231</b>
2018	77	Rental and Leasing Activities	490	405	185	110	55	75	45	1,360	14,630	2,311
2018	78	Employment Activities	355	345	100	115	55	90	80	1,140	46,290	2,852
2018	79	Travel Agency, Tour Operator and Other Reservation Service and Related Activities	195	200	50	35	30	20	15	545	7,040	1,662
2018	80	Security and Investigation Activities	110	95	35	25	15	20	25	330	12,440	400
2018	81	Services to Building and Landscape Activities	905	1,400	390	230	85	70	65	3,140	54,170	2,266
2018	82	Office Administrative, Office Support and Other Business Support Activities	2,805	2,735	420	200	60	55	45	6,315	38,190	3,869
2018	<b>N</b>	<b>Administrative and support service activities</b>	<b>4,860</b>	<b>5,180</b>	<b>1,185</b>	<b>710</b>	<b>295</b>	<b>325</b>	<b>275</b>	<b>12,830</b>	<b>172,750</b>	<b>13,360</b>
2018	85	Education	605	660	260	190	105	80	50	1,950	72,380	2,740
2018	<b>P</b>	<b>Education</b>	<b>605</b>	<b>660</b>	<b>260</b>	<b>190</b>	<b>105</b>	<b>80</b>	<b>50</b>	<b>1,950</b>	<b>72,380</b>	<b>2,740</b>
2018	86	Human Health Activities	610	890	805	705	170	45	25	3,245	35,710	1,876
2018	87	Residential Care Activities	20	65	55	65	115	165	65	540	63,590	2,174
2018	88	Social Work Activities Without Accommodation	75	1,105	655	505	320	200	65	2,930	67,460	2,281
2018	<b>Q</b>	<b>Human health and social work activities</b>	<b>705</b>	<b>2,055</b>	<b>1,515</b>	<b>1,275</b>	<b>605</b>	<b>410</b>	<b>155</b>	<b>6,720</b>	<b>166,760</b>	<b>6,331</b>
2018	90	Creative, Arts and Entertainment Activities	575	380	75	25	20	20	5	1,100	5,820	533
2018	91	Libraries, Archives, Museums and Other Cultural Activities	20	90	35	20	30	15	5	215	5,460	142
2018	92	Gambling and Betting Activities	5	25	20	10	10	5	15	95	8,460	5,771
2018	93	Sports Activities and Amusement and Recreation Activities	460	1,035	505	370	170	75	40	2,660	41,860	1,448
2018	<b>R</b>	<b>Arts, entertainment and recreation</b>	<b>1,065</b>	<b>1,530</b>	<b>635</b>	<b>425</b>	<b>230</b>	<b>115</b>	<b>65</b>	<b>4,065</b>	<b>61,600</b>	<b>7,893</b>
2018	94	Activities of Membership Organisations	70	1,275	330	135	85	65	25	1,985	12,720	713
2018	95	Repair of Computers and Personal Household Goods	210	280	55	20	5	15	5	590	3,640	688
2018	96	Other Personal Service Activities	890	3,740	860	320	60	25	10	5,905	27,800	1,151
2018	<b>S</b>	<b>Other service activities</b>	<b>1,170</b>	<b>5,295</b>	<b>1,245</b>	<b>475</b>	<b>150</b>	<b>105</b>	<b>40</b>	<b>8,480</b>	<b>44,160</b>	<b>2,552</b>
2018		<b>Grand Total</b>	<b>67,915</b>	<b>65,225</b>	<b>20,170</b>	<b>11,395</b>	<b>5,280</b>	<b>3,925</b>	<b>2,380</b>	<b>176,295</b>	<b>1,939,900</b>	<b>261,523</b>
2019	1	Crop and animal production, hunting and related service activities	8,735	4,505	845	280	40	20	10	14,430	45,560	4,248
2019	2	Forestry and Logging	550	345	90	25	10	5	-	1,030	3,380	500
2019	3	Fishing and Aquaculture	1,250	605	110	60	5	5	5	2,040	7,170	2,152
2019	<b>A</b>	<b>Agriculture, Forestry and Fishing</b>	<b>10,530</b>	<b>5,460</b>	<b>1,045</b>	<b>360</b>	<b>55</b>	<b>35</b>	<b>15</b>	<b>17,500</b>	<b>56,110</b>	<b>6,900</b>
2019	5	Mining of Coal and Lignite	-	-	-	-	0	-	0	0	-	-
2019	6	Extraction of Crude Petroleum and Natural Gas	15	20	5	0	5	5	10	60	8,230	15,126
2019	7	Mining of Metal Ores	0	0	-	-	-	-	-	0	-	-
2019	8	Other Mining and Quarrying	15	20	5	10	10	5	5	70	2,560	671
2019	9	Mining Support Service Activities	25	40	10	5	15	10	20	125	17,750	4,960
2019	<b>B</b>	<b>Mining and Quarrying</b>	<b>55</b>	<b>80</b>	<b>20</b>	<b>15</b>	<b>25</b>	<b>20</b>	<b>40</b>	<b>255</b>	<b>28,910</b>	<b>20,831</b>
2019	10	Manufacture of Food Products	150	180	125	110	85	95	40	790	32,200	5,591
2019	11	Manufacture of Beverages	120	100	35	20	15	15	15	325	13,650	6,110
2019	12	Manufacture of Tobacco Products	-	-	-	-	-	-	-	-	-	-
2019	13	Manufacture of Textiles	90	90	50	25	20	20	5	295	4,890	462
2019	14	Manufacture of Wearing Apparel	60	90	20	10	10	10	0	205	2,080	159
2019	15	Manufacture of Leather and Related Products	5	10	0	0	5	5	0	25	770	-
2019	16	Manufacture of Wood and of Products of Wood and Cork	360	460	95	50	40	25	5	1,035	7,870	1,324
2019	17	Manufacture of Paper and Paper Products	15	15	10	10	5	20	10	80	4,250	848
2019	18	Printing and Reproduction of Recorded Media	155	200	70	45	25	20	5	515	4,280	384
2019	19	Manufacture of Coke and Refined Petroleum	-	-	0	0	0	0	5	10	1,980	-
2019	20	Manufacture of Chemicals and Chemical Products	45	50	25	15	15	35	10	195	5,160	1,986
2019	21	Manufacture of Basic Pharmaceutical Products and Pharmaceutical Preparations	5	10	5	0	0	10	5	35	3,630	689
2019	22	Manufacture of Rubber and Plastic Products	25	55	50	35	25	35	15	240	8,420	1,592
2019	23	Manufacture of Other Non-Metallic Mineral Products	50	90	40	25	20	15	15	250	4,650	717

Year	Division/ Section	Description	Number: 0 employee	Number: 1-4 employees	Number: 5-9 employees	Number: 10-19 employees	Number: 20-49 employees	Number: 50-249 employees	Number: 250+ employees	Total businesses	Total Scottish employment	Total Scottish turnover (£m)
2019	24	Manufacture of Basic Metals	35	30	10	5	15	15	0	115	2,020	496
2019	25	Manufacture of Fabricated and Metal Products	895	495	220	175	110	85	20	2,000	22,040	2,718
2019	26	Manufacture of Computer, Electronic and Optical Products	85	105	50	25	30	45	10	355	10,230	2,015
2019	27	Manufacture of Electrical Equipment	25	40	20	25	25	10	5	150	3,860	802
2019	28	Manufacture of Machinery and Equipment Not Elsewhere Classified	135	150	65	40	45	40	20	490	11,940	2,128
2019	29	Manufacture of Motor Vehicles, Trailers and Semi-Trailers	60	45	10	5	5	10	5	140	3,490	675
2019	30	Manufacture of Other Transport Equipment	90	45	20	5	5	5	10	175	10,570	2,648
2019	31	Manufacture of Furniture	55	110	40	20	10	5	0	240	2,460	210
2019	32	Other Manufacturing	215	295	110	40	25	20	5	710	5,420	498
2019	33	Repair and Installation of Machinery and Equipment	670	330	75	70	40	45	30	1,260	15,180	3,138
<b>2019</b>	<b>C</b>	<b>Manufacturing</b>	<b>3,345</b>	<b>2,990</b>	<b>1,150</b>	<b>760</b>	<b>575</b>	<b>535</b>	<b>245</b>	<b>9,645</b>	<b>181,050</b>	<b>38,781</b>
2019	35	Electricity, Gas, Steam and Air Conditioning Supply	340	270	50	15	5	5	15	710	22,250	19,079
<b>2019</b>	<b>D</b>	<b>Electricity, gas, steam and air conditioning supply</b>	<b>340</b>	<b>270</b>	<b>50</b>	<b>15</b>	<b>5</b>	<b>5</b>	<b>15</b>	<b>710</b>	<b>22,250</b>	<b>19,079</b>
2019	36	Water Collection, Treatment and Supply	5	0	-	0	0	5	5	15	5,330	*
2019	37	Sewerage	15	25	10	5	5	5	0	60	710	109
2019	38	Waste Collection, Treatment and Disposal Activities; Materials Recovery	65	100	50	30	40	25	15	325	6,020	1,263
2019	39	Remediation Activities and Other Waste Management Services	25	25	5	10	0	5	5	70	670	*
<b>2019</b>	<b>E</b>	<b>Water supply; Sewerage, waste management and remediation activities</b>	<b>105</b>	<b>150</b>	<b>65</b>	<b>45</b>	<b>50</b>	<b>35</b>	<b>25</b>	<b>475</b>	<b>12,930</b>	<b>3,321</b>
2019	41	Construction of Buildings	1,870	1,720	460	220	125	70	40	4,505	34,830	9,217
2019	42	Civil Engineering	750	460	145	85	60	60	30	1,585	21,530	3,671
2019	43	Specialised Construction Activities	5,760	6,100	1,565	780	290	180	65	14,740	74,630	8,031
<b>2019</b>	<b>F</b>	<b>Construction</b>	<b>8,375</b>	<b>8,280</b>	<b>2,170</b>	<b>1,085</b>	<b>470</b>	<b>310</b>	<b>135</b>	<b>20,830</b>	<b>130,990</b>	<b>20,918</b>
2019	45	Wholesale and Retail Trade and Repair of Motor Vehicles and Motorcycles	1,230	2,175	785	260	110	70	55	4,685	47,670	11,788
2019	46	Wholesale Trade, Except of Motor Vehicles and Motorcycles	1,940	1,605	735	570	330	320	180	5,680	71,380	26,305
2019	47	Retail Trade, Except of Motor Vehicles and Motorcycles	3,545	5,980	2,350	905	380	245	305	13,715	245,440	30,588
<b>2019</b>	<b>G</b>	<b>Wholesale and retail trade; Repair of motor vehicles and motorcycles</b>	<b>6,715</b>	<b>9,765</b>	<b>3,865</b>	<b>1,735</b>	<b>825</b>	<b>635</b>	<b>540</b>	<b>24,085</b>	<b>364,490</b>	<b>68,681</b>
2019	49	Land Transport and Transport via Pipelines	1,330	1,040	405	280	150	120	45	3,370	45,100	4,108
2019	50	Water Transport	65	65	25	15	5	5	5	180	2,040	521
2019	51	Air Transport	15	10	0	0	0	5	15	50	4,610	1,819
2019	52	Warehousing and Support Activities for Transportation	320	225	90	90	65	105	85	975	23,760	4,766
2019	53	Postal and Courier Activities	895	245	65	30	10	10	20	1,275	17,620	1,293
<b>2019</b>	<b>H</b>	<b>Transportation and storage</b>	<b>2,625</b>	<b>1,585</b>	<b>585</b>	<b>415</b>	<b>230</b>	<b>245</b>	<b>165</b>	<b>5,850</b>	<b>93,130</b>	<b>12,508</b>
2019	55	Accommodation	485	890	485	405	360	180	60	2,865	59,660	2,978
2019	56	Food and Beverage Service Activities	650	5,000	2,975	1,740	600	160	105	11,235	140,860	5,424
<b>2019</b>	<b>I</b>	<b>Accommodation and food service activities</b>	<b>1,140</b>	<b>5,890</b>	<b>3,460</b>	<b>2,145</b>	<b>955</b>	<b>340</b>	<b>165</b>	<b>14,100</b>	<b>200,520</b>	<b>8,402</b>
2019	58	Publishing Activities	245	155	60	25	20	10	10	520	4,980	435
2019	59	Motion Picture, Video and Television Programme Production, Sound Recording and Music Publishing Activities	565	215	45	20	10	10	10	885	4,490	556
2019	60	Programming and Broadcasting Activities	25	45	5	5	0	5	5	85	670	87
2019	61	Telecommunications	200	110	35	20	15	15	15	410	19,080	3,792
2019	62	Computer Programming, Consultancy and Related Activities	5,305	2,285	315	190	105	120	45	8,370	36,050	12,972
2019	63	Information Service Activities	260	135	30	15	10	10	10	465	2,440	295
<b>2019</b>	<b>J</b>	<b>Information and communication</b>	<b>6,610</b>	<b>2,945</b>	<b>490</b>	<b>275</b>	<b>160</b>	<b>165</b>	<b>95</b>	<b>10,735</b>	<b>67,710</b>	<b>18,137</b>
2019	64	Financial Service Activities, Except Insurance and Pension Funding	205	260	65	20	10	15	45	615	44,640	NA
2019	65	Insurance, Reinsurance and Pension Funding, Except Compulsory Social Security	10	10	5	-	-	5	15	45	15,020	NA
2019	66	Activities Auxiliary to Financial Services and Insurance Activities	585	660	205	70	50	65	75	1,715	24,500	NA
<b>2019</b>	<b>K</b>	<b>Financial and insurance activities</b>	<b>800</b>	<b>930</b>	<b>275</b>	<b>90</b>	<b>60</b>	<b>85</b>	<b>135</b>	<b>2,375</b>	<b>84,160</b>	<b>NA</b>
2019	68	Real Estate Activities	2,575	2,165	545	280	90	95	45	5,800	32,880	3,672
<b>2019</b>	<b>L</b>	<b>Real estate activities</b>	<b>2,575</b>	<b>2,165</b>	<b>545</b>	<b>280</b>	<b>90</b>	<b>95</b>	<b>45</b>	<b>5,800</b>	<b>32,880</b>	<b>3,672</b>
2019	69	Legal and Accounting Activities	1,355	1,340	535	320	155	85	50	3,835	39,460	3,196
2019	70	Activities of Head Offices; Management Consultancy Activities	6,620	3,055	395	155	60	50	30	10,370	27,190	2,917
2019	71	Architectural and Engineering Activities; Technical Testing and Analysis	6,600	3,535	465	305	175	175	90	11,340	51,970	9,996
2019	72	Scientific Research and Development	155	115	45	45	30	20	20	430	7,860	1,306
2019	73	Advertising and Market Research	365	240	70	30	20	15	15	755	4,650	666
2019	74	Other Professional, Scientific and Technical Activities	2,270	1,975	275	110	35	25	5	4,695	13,580	1,196
2019	75	Veterinary Activities	80	70	55	65	30	10	5	310	5,220	316
<b>2019</b>	<b>M</b>	<b>Professional, scientific and technical activities</b>	<b>17,445</b>	<b>10,325</b>	<b>1,840</b>	<b>1,025</b>	<b>505</b>	<b>380</b>	<b>210</b>	<b>31,735</b>	<b>149,930</b>	<b>19,594</b>
2019	77	Rental and Leasing Activities	495	410	185	110	55	70	45	1,370	13,640	2,193
2019	78	Employment Activities	360	345	140	110	60	90	80	1,190	48,990	2,793
2019	79	Travel Agency, Tour Operator and Other Reservation Service and Related Activities	210	205	65	35	30	20	15	580	7,310	1,774
2019	80	Security and Investigation Activities	105	95	35	20	25	15	25	325	13,310	384
2019	81	Services to Building and Landscape Activities	890	1,430	425	215	90	70	65	3,190	52,670	2,467
2019	82	Office Administrative, Office Support and Other Business Support Activities	2,930	2,900	430	210	60	65	45	6,840	41,260	4,077
<b>2019</b>	<b>N</b>	<b>Administrative and support service activities</b>	<b>4,995</b>	<b>5,385</b>	<b>1,280</b>	<b>705</b>	<b>315</b>	<b>335</b>	<b>275</b>	<b>13,290</b>	<b>177,160</b>	<b>13,689</b>
2019	85	Education	600	680	270	200	115	80	50	1,995	72,430	2,873
<b>2019</b>	<b>P</b>	<b>Education</b>	<b>600</b>	<b>680</b>	<b>270</b>	<b>200</b>	<b>115</b>	<b>80</b>	<b>50</b>	<b>1,995</b>	<b>72,430</b>	<b>2,873</b>
2019	86	Human Health Activities	605	870	835	695	160	45	25	3,235	34,820	1,834
2019	87	Residential Care Activities	20	65	55	60	120	155	70	540	63,770	2,028
2019	88	Social Work Activities Without Accommodation	50	1,095	675	485	325	210	65	2,910	69,750	2,310
<b>2019</b>	<b>Q</b>	<b>Human health and social work activities</b>	<b>675</b>	<b>2,025</b>	<b>1,565</b>	<b>1,240</b>	<b>610</b>	<b>410</b>	<b>160</b>	<b>6,690</b>	<b>168,340</b>	<b>6,171</b>
2019	90	Creative, Arts and Entertainment Activities	605	390	80	25	15	20	5	1,145	5,960	587
2019	91	Libraries, Archives, Museums and Other Cultural Activities	15	95	35	20	30	20	5	220	5,120	153



Year	Division/ Section	Description	Number: 0 employee	Number: 1-4 employees	Number: 5-9 employees	Number: 10-19 employees	Number: 20-49 employees	Number: 50-249 employees	Number: 250+ employees	Total businesses	Total Scottish employment	Total Scottish turnover (£m)
2019	92	Gambling and Betting Activities	5	25	20	10	5	5	15	85	8,100	5,914
2019	93	Sports Activities and Amusement and Recreation Activities	510	1,075	520	375	160	80	45	2,765	42,650	1,619
<b>2019</b>	<b>R</b>	<b>Arts, entertainment and recreation</b>	<b>1,140</b>	<b>1,585</b>	<b>650</b>	<b>430</b>	<b>215</b>	<b>125</b>	<b>70</b>	<b>4,215</b>	<b>61,830</b>	<b>8,273</b>
2019	94	Activities of Membership Organisations	70	1,260	330	145	80	70	25	1,980	12,500	743
2019	95	Repair of Computers and Personal Household Goods	215	290	55	15	10	15	5	605	3,900	839
2019	96	Other Personal Service Activities	920	3,700	875	315	60	30	15	5,915	28,470	1,201
<b>2019</b>	<b>S</b>	<b>Other service activities</b>	<b>1,205</b>	<b>5,255</b>	<b>1,260</b>	<b>480</b>	<b>150</b>	<b>115</b>	<b>40</b>	<b>8,500</b>	<b>44,870</b>	<b>2,784</b>
<b>2019</b>		<b>Grand Total</b>	<b>69,290</b>	<b>65,770</b>	<b>20,595</b>	<b>11,305</b>	<b>5,410</b>	<b>3,985</b>	<b>2,425</b>	<b>178,780</b>	<b>1,949,670</b>	<b>274,614</b>

Note: Totals may not equal the sum of the constituent parts due to rounding.  
\* not available due to confidentiality constraints

Source : Scottish Government, ONS (IDBR)

Notes:

- Excludes central and local government.
- Colleges of Further Education were reclassified as Central Government entities on 13 October 2010, transferring FE Colleges (and any associated employment/turnover) from the private/business sector to the public sector.  
This change has not been applied to historical data, and therefore represents a step change in the results from 2011 onwards.
- [For more information on Standard Industrial Classification 2007 - please click here.](#)
- Sizeband is based on the number of employees that the business employs across the UK.
- Turnover for financial and insurance activities businesses are not available on a comparable basis.

[For more information on Definitions and Methodology - please click here](#)

**Table 2: Number of registered private sector businesses<sup>1</sup> in Scotland and their total Scottish employment and turnover<sup>2</sup> by sector<sup>3</sup> and country of base<sup>4</sup>  
March 2010-2019**

Year	Sector	Employee Sizeband <sup>5</sup>	Total businesses operating in Scotland			Percentage of businesses based in Scotland <sup>4</sup>		
			Total businesses	Total Scottish employment	Total Scottish turnover (£m)	Total businesses	Total Scottish employment	Total Scottish turnover
2010	A Agriculture, Forestry and Fishing (SIC: 01 - 03)	0-49	17,305	49,390	3,669	99.9%	99.8%	99.6%
2010	A Agriculture, Forestry and Fishing (SIC: 01 - 03)	50-249	20	*	*	75.0%	*	*
2010	A Agriculture, Forestry and Fishing (SIC: 01 - 03)	250+	5	*	*	100.0%	*	*
2010	A Agriculture, Forestry and Fishing (SIC: 01 - 03)	Total	17,330	52,450	4,279	99.9%	*	*
2010	B Mining and Quarrying (SIC: 05 - 09)	0-49	225	1,450	2,348	100.0%	*	*
2010	B Mining and Quarrying (SIC: 05 - 09)	50-249	30	2,750	2,924	83.3%	*	*
2010	B Mining and Quarrying (SIC: 05 - 09)	250+	35	24,830	35,834	57.1%	73.5%	31.9%
2010	B Mining and Quarrying (SIC: 05 - 09)	Total	290	29,030	41,106	93.1%	75.8%	39.4%
2010	C Manufacturing (SIC: 10 - 33)	0-49	7,645	46,650	4,896	99.0%	98.8%	97.8%
2010	C Manufacturing (SIC: 10 - 33)	50-249	625	50,970	6,843	79.2%	93.1%	91.2%
2010	C Manufacturing (SIC: 10 - 33)	250+	260	91,010	33,706	38.5%	53.8%	30.6%
2010	C Manufacturing (SIC: 10 - 33)	Total	8,530	190,620	45,445	95.7%	75.8%	47.0%
2010	D Electricity, gas, steam and air conditioning supply (SIC: 35)	0-49	90	260	41	94.4%	*	*
2010	D Electricity, gas, steam and air conditioning supply (SIC: 35)	50-249	5	*	*	50.0%	*	*
2010	D Electricity, gas, steam and air conditioning supply (SIC: 35)	250+	10	*	*	98.5%	*	*
2010	D Electricity, gas, steam and air conditioning supply (SIC: 35)	Total	105	16,810	15,385	85.7%	*	*
2010	E Water supply; Sewerage, waste management and remediation activities (SIC: 36 - 39)	0-49	335	2,520	476	98.5%	*	*
2010	E Water supply; Sewerage, waste management and remediation activities (SIC: 36 - 39)	50-249	20	970	181	50.0%	*	*
2010	E Water supply; Sewerage, waste management and remediation activities (SIC: 36 - 39)	250+	20	6,900	1,728	25.0%	*	*
2010	E Water supply; Sewerage, waste management and remediation activities (SIC: 36 - 39)	Total	370	10,390	2,385	91.9%	80.7%	79.8%
2010	F Construction (SIC: 41 - 43)	0-49	18,640	74,800	8,478	99.8%	99.7%	99.0%
2010	F Construction (SIC: 41 - 43)	50-249	315	25,110	3,479	81.0%	93.9%	92.8%
2010	F Construction (SIC: 41 - 43)	250+	125	39,850	8,167	28.0%	40.1%	36.5%
2010	F Construction (SIC: 41 - 43)	Total	19,080	139,760	20,124	99.0%	81.6%	72.6%
2010	G Motor trade incl. vehicle repairs and fuel sales (SIC: 45)	0-49	4,245	18,530	2,656	99.8%	99.5%	98.9%
2010	G Motor trade incl. vehicle repairs and fuel sales (SIC: 45)	50-249	80	5,380	1,371	68.8%	95.5%	96.1%
2010	G Motor trade incl. vehicle repairs and fuel sales (SIC: 45)	250+	40	15,730	4,273	25.0%	72.1%	69.2%
2010	G Motor trade incl. vehicle repairs and fuel sales (SIC: 45)	Total	4,365	39,630	8,299	98.5%	88.1%	83.1%
2010	G Wholesale trade (SIC: 46)	0-49	5,450	28,430	7,990	98.1%	98.2%	95.6%
2010	G Wholesale trade (SIC: 46)	50-249	280	12,880	6,438	42.9%	84.2%	59.0%
2010	G Wholesale trade (SIC: 46)	250+	170	26,860	8,731	8.8%	27.7%	38.6%
2010	G Wholesale trade (SIC: 46)	Total	5,900	68,170	23,159	92.9%	67.8%	63.9%
2010	G Retail trade and repairs (SIC: 47)	0-49	14,635	61,930	5,748	99.5%	99.2%	99.0%
2010	G Retail trade and repairs (SIC: 47)	50-249	230	12,210	942	52.2%	87.6%	84.5%
2010	G Retail trade and repairs (SIC: 47)	250+	300	178,040	21,463	8.3%	9.7%	6.4%
2010	G Retail trade and repairs (SIC: 47)	Total	15,165	252,180	28,153	97.0%	35.5%	27.9%
2010	H Transportation and storage (SIC: 49 - 53)	0-49	4,835	22,810	2,848	99.2%	98.9%	94.3%
2010	H Transportation and storage (SIC: 49 - 53)	50-249	210	11,640	1,676	57.1%	88.7%	75.7%
2010	H Transportation and storage (SIC: 49 - 53)	250+	150	56,820	5,128	20.0%	44.4%	40.5%
2010	H Transportation and storage (SIC: 49 - 53)	Total	5,200	91,270	9,651	95.1%	63.7%	62.5%
2010	I Accommodation and food service activities (SIC: 55 - 56)	0-49	12,620	81,250	3,414	99.7%	99.4%	99.2%
2010	I Accommodation and food service activities (SIC: 55 - 56)	50-249	280	23,510	998	89.3%	94.6%	86.0%
2010	I Accommodation and food service activities (SIC: 55 - 56)	250+	125	51,390	2,153	20.0%	25.4%	27.9%
2010	I Accommodation and food service activities (SIC: 55 - 56)	Total	13,025	156,150	6,565	98.7%	74.3%	73.8%
2010	J Information and communication (SIC: 58 - 63)	0-49	6,655	16,920	1,461	99.2%	97.9%	94.1%
2010	J Information and communication (SIC: 58 - 63)	50-249	115	5,290	721	47.8%	79.8%	76.8%
2010	J Information and communication (SIC: 58 - 63)	250+	90	34,290	5,194	16.7%	40.7%	14.5%
2010	J Information and communication (SIC: 58 - 63)	Total	6,860	56,500	7,377	97.2%	61.5%	36.3%
2010	K Financial and insurance activities <sup>2</sup> (SIC: 64 - 66)	0-49	1,515	6,330	NA	97.4%	97.8%	NA
2010	K Financial and insurance activities <sup>2</sup> (SIC: 64 - 66)	50-249	75	3,110	NA	40.0%	81.0%	NA
2010	K Financial and insurance activities <sup>2</sup> (SIC: 64 - 66)	250+	125	84,540	NA	16.0%	66.2%	NA
2010	K Financial and insurance activities <sup>2</sup> (SIC: 64 - 66)	Total	1,715	93,980	NA	88.6%	68.8%	NA
2010	L Real estate activities (SIC: 68)	0-49	4,540	14,620	1,561	99.2%	98.4%	98.1%
2010	L Real estate activities (SIC: 68)	50-249	75	4,930	466	66.7%	*	*
2010	L Real estate activities (SIC: 68)	250+	45	8,070	665	22.2%	*	*
2010	L Real estate activities (SIC: 68)	Total	4,660	27,630	2,693	98.1%	87.6%	86.0%
2010	M Professional, scientific and technical activities (SIC: 69 - 75)	0-49	21,895	67,870	6,264	99.3%	99.0%	97.9%
2010	M Professional, scientific and technical activities (SIC: 69 - 75)	50-249	345	21,020	2,097	55.1%	89.1%	84.0%
2010	M Professional, scientific and technical activities (SIC: 69 - 75)	250+	190	52,820	7,200	21.1%	63.4%	62.3%
2010	M Professional, scientific and technical activities (SIC: 69 - 75)	Total	22,430	141,700	15,561	98.0%	84.3%	79.6%
2010	N Administrative and support service activities (SIC: 77 - 82)	0-49	9,340	35,900	3,485	99.4%	99.1%	97.9%
2010	N Administrative and support service activities (SIC: 77 - 82)	50-249	305	24,130	1,952	68.9%	90.9%	80.7%
2010	N Administrative and support service activities (SIC: 77 - 82)	250+	230	100,660	4,880	21.7%	48.6%	34.4%
2010	N Administrative and support service activities (SIC: 77 - 82)	Total	9,875	160,690	10,317	96.7%	66.2%	64.6%
2010	P Education (SIC: 85)	0-49	1,620	8,250	456	99.4%	99.3%	99.6%
2010	P Education (SIC: 85)	50-249	95	8,980	356	84.2%	96.3%	89.6%
2010	P Education (SIC: 85)	250+	85	62,670	1,355	70.6%	98.4%	96.8%
2010	P Education (SIC: 85)	Total	1,800	79,900	2,167	97.0%	98.2%	96.2%
2010	Q Human health and social work activities (SIC: 86 - 88)	0-49	5,345	50,700	2,636	99.1%	99.3%	99.4%
2010	Q Human health and social work activities (SIC: 86 - 88)	50-249	340	27,700	969	82.4%	95.7%	94.4%
2010	Q Human health and social work activities (SIC: 86 - 88)	250+	135	63,420	1,350	40.7%	51.8%	47.3%
2010	Q Human health and social work activities (SIC: 86 - 88)	Total	5,820	141,810	4,955	96.7%	77.4%	84.2%
2010	R Arts, entertainment and recreation (SIC: 90 - 93)	0-49	3,750	18,810	1,013	99.1%	98.5%	97.3%
2010	R Arts, entertainment and recreation (SIC: 90 - 93)	50-249	105	10,200	363	85.7%	96.6%	95.3%
2010	R Arts, entertainment and recreation (SIC: 90 - 93)	250+	55	20,080	6,493	27.3%	46.9%	4.6%
2010	R Arts, entertainment and recreation (SIC: 90 - 93)	Total	3,910	49,090	7,870	97.8%	77.0%	20.7%
2010	S Other service activities (SIC: 84, 94 - 96)	0-49	8,435	31,820	1,645	99.3%	99.3%	98.7%
2010	S Other service activities (SIC: 84, 94 - 96)	50-249	100	3,790	161	35.0%	*	*
2010	S Other service activities (SIC: 84, 94 - 96)	250+	60	5,920	399	8.3%	*	*
2010	S Other service activities (SIC: 84, 94 - 96)	Total	8,595	41,520	2,205	98.0%	90.1%	86.9%
<b>2010</b>	<b>Total</b>	<b>0-49</b>	<b>149,130</b>	<b>641,230</b>	<b>61,085</b>	<b>99.4%</b>	<b>99.1%</b>	<b>98.0%</b>
<b>2010</b>	<b>Total</b>	<b>50-249</b>	<b>3,655</b>	<b>256,050</b>	<b>32,289</b>	<b>68.0%</b>	<b>91.8%</b>	<b>81.6%</b>
<b>2010</b>	<b>Total</b>	<b>250+</b>	<b>2,260</b>	<b>942,000</b>	<b>164,322</b>	<b>24.1%</b>	<b>46.5%</b>	<b>36.5%</b>
<b>2010</b>	<b>Total</b>	<b>Total</b>	<b>155,045</b>	<b>1,839,270</b>	<b>257,697</b>	<b>97.6%</b>	<b>71.2%</b>	<b>56.7%</b>

Year	Sector	Employee Sizeband <sup>2</sup>	Total businesses	Total Scottish employment	Total Scottish turnover (£m)	Total businesses	Total Scottish employment	Total Scottish turnover
2011	A Agriculture, Forestry and Fishing (SIC: 01 - 03)	0-49	17,375	48,350	3,673	99.9%	99.8%	99.7%
2011	A Agriculture, Forestry and Fishing (SIC: 01 - 03)	50-249	20	*	*	100.0%	*	*
2011	A Agriculture, Forestry and Fishing (SIC: 01 - 03)	250+	5	*	*	100.0%	*	*
2011	A Agriculture, Forestry and Fishing (SIC: 01 - 03)	Total	17,400	51,880	4,271	99.9%	*	*
2011	B Mining and Quarrying (SIC: 05 - 09)	0-49	215	1,530	2,149	100.0%	*	*
2011	B Mining and Quarrying (SIC: 05 - 09)	50-249	25	2,360	2,165	80.0%	*	*
2011	B Mining and Quarrying (SIC: 05 - 09)	250+	35	27,370	31,764	71.4%	76.7%	35.0%
2011	B Mining and Quarrying (SIC: 05 - 09)	Total	280	31,260	36,078	92.9%	78.6%	41.6%
2011	C Manufacturing (SIC: 10 - 33)	0-49	7,325	46,310	4,259	99.0%	99.0%	98.1%
2011	C Manufacturing (SIC: 10 - 33)	50-249	605	49,010	6,611	78.5%	92.7%	98.1%
2011	C Manufacturing (SIC: 10 - 33)	250+	255	84,950	32,461	39.2%	55.6%	31.3%
2011	C Manufacturing (SIC: 10 - 33)	Total	8,185	180,270	43,331	95.6%	76.8%	46.8%
2011	D Electricity, gas, steam and air conditioning supply (SIC: 35)	0-49	130	330	59	100.0%	*	*
2011	D Electricity, gas, steam and air conditioning supply (SIC: 35)	50-249	5	*	*	0.0%	*	*
2011	D Electricity, gas, steam and air conditioning supply (SIC: 35)	250+	10	*	*	0.0%	*	*
2011	D Electricity, gas, steam and air conditioning supply (SIC: 35)	Total	150	18,880	17,468	90.0%	*	*
2011	E Water supply; Sewerage, waste management and remediation activities (SIC: 36 - 39)	0-49	370	2,610	454	97.3%	*	*
2011	E Water supply; Sewerage, waste management and remediation activities (SIC: 36 - 39)	50-249	25	1,500	192	60.0%	*	*
2011	E Water supply; Sewerage, waste management and remediation activities (SIC: 36 - 39)	250+	20	6,340	1,886	25.0%	*	*
2011	E Water supply; Sewerage, waste management and remediation activities (SIC: 36 - 39)	Total	415	10,450	2,533	91.6%	85.7%	88.1%
2011	F Construction (SIC: 41 - 43)	0-49	17,875	69,520	7,611	99.7%	99.6%	99.1%
2011	F Construction (SIC: 41 - 43)	50-249	285	21,160	2,566	78.9%	94.3%	92.0%
2011	F Construction (SIC: 41 - 43)	250+	140	38,170	6,753	28.6%	43.7%	36.3%
2011	F Construction (SIC: 41 - 43)	Total	18,300	128,850	16,930	98.9%	82.2%	73.0%
2011	G Motor trade incl. vehicle repairs and fuel sales (SIC: 45)	0-49	4,270	18,490	2,596	99.6%	99.6%	99.6%
2011	G Motor trade incl. vehicle repairs and fuel sales (SIC: 45)	50-249	75	5,620	1,439	80.0%	96.1%	96.2%
2011	G Motor trade incl. vehicle repairs and fuel sales (SIC: 45)	250+	45	15,760	3,974	22.2%	71.4%	70.2%
2011	G Motor trade incl. vehicle repairs and fuel sales (SIC: 45)	Total	4,390	39,870	8,009	98.5%	88.0%	84.4%
2011	G Wholesale trade (SIC: 46)	0-49	5,400	27,330	6,979	98.1%	98.5%	96.1%
2011	G Wholesale trade (SIC: 46)	50-249	300	14,260	6,189	45.0%	83.9%	72.3%
2011	G Wholesale trade (SIC: 46)	250+	175	26,260	7,873	8.6%	27.0%	35.0%
2011	G Wholesale trade (SIC: 46)	Total	5,875	67,850	21,041	92.8%	67.8%	66.2%
2011	G Retail trade and repairs (SIC: 47)	0-49	14,420	61,050	5,680	99.4%	99.2%	98.9%
2011	G Retail trade and repairs (SIC: 47)	50-249	230	12,630	1,032	52.2%	86.9%	76.6%
2011	G Retail trade and repairs (SIC: 47)	250+	300	176,880	21,653	8.3%	10.0%	6.4%
2011	G Retail trade and repairs (SIC: 47)	Total	14,950	250,560	28,365	96.9%	35.6%	27.4%
2011	H Transportation and storage (SIC: 49 - 53)	0-49	4,685	21,940	2,328	99.0%	99.0%	95.8%
2011	H Transportation and storage (SIC: 49 - 53)	50-249	220	11,690	1,826	54.5%	88.3%	67.9%
2011	H Transportation and storage (SIC: 49 - 53)	250+	140	53,910	5,270	17.9%	42.8%	39.6%
2011	H Transportation and storage (SIC: 49 - 53)	Total	5,045	87,540	9,424	94.8%	62.9%	59.0%
2011	I Accommodation and food service activities (SIC: 55 - 56)	0-49	12,280	80,190	3,465	99.7%	99.3%	99.2%
2011	I Accommodation and food service activities (SIC: 55 - 56)	50-249	270	23,290	837	88.9%	94.4%	93.4%
2011	I Accommodation and food service activities (SIC: 55 - 56)	250+	125	53,920	2,156	20.0%	22.9%	20.6%
2011	I Accommodation and food service activities (SIC: 55 - 56)	Total	12,675	157,400	6,459	98.7%	72.4%	72.2%
2011	J Information and communication (SIC: 58 - 63)	0-49	7,025	17,660	1,430	99.1%	97.8%	94.8%
2011	J Information and communication (SIC: 58 - 63)	50-249	115	4,930	675	43.5%	75.3%	66.4%
2011	J Information and communication (SIC: 58 - 63)	250+	90	33,190	5,407	11.1%	38.9%	14.7%
2011	J Information and communication (SIC: 58 - 63)	Total	7,230	55,780	7,513	97.2%	60.8%	34.6%
2011	K Financial and insurance activities <sup>2</sup> (SIC: 64 - 66)	0-49	1,530	6,300	NA	97.7%	97.3%	NA
2011	K Financial and insurance activities <sup>2</sup> (SIC: 64 - 66)	50-249	80	3,440	NA	37.5%	77.6%	NA
2011	K Financial and insurance activities <sup>2</sup> (SIC: 64 - 66)	250+	125	78,920	NA	16.0%	63.8%	NA
2011	K Financial and insurance activities <sup>2</sup> (SIC: 64 - 66)	Total	1,740	88,660	NA	88.5%	66.7%	NA
2011	L Real estate activities (SIC: 68)	0-49	4,465	14,510	1,376	99.4%	98.9%	98.3%
2011	L Real estate activities (SIC: 68)	50-249	80	5,430	473	68.8%	*	*
2011	L Real estate activities (SIC: 68)	250+	45	6,990	560	22.2%	*	*
2011	L Real estate activities (SIC: 68)	Total	4,590	26,930	2,409	98.0%	89.3%	88.4%
2011	M Professional, scientific and technical activities (SIC: 69 - 75)	0-49	23,135	68,990	6,057	99.5%	99.0%	96.6%
2011	M Professional, scientific and technical activities (SIC: 69 - 75)	50-249	340	20,860	2,229	54.4%	88.6%	84.9%
2011	M Professional, scientific and technical activities (SIC: 69 - 75)	250+	185	39,200	6,696	18.9%	58.1%	64.4%
2011	M Professional, scientific and technical activities (SIC: 69 - 75)	Total	23,660	129,050	14,982	98.2%	84.9%	80.5%
2011	N Administrative and support service activities (SIC: 77 - 82)	0-49	9,115	34,600	3,304	99.3%	99.2%	97.9%
2011	N Administrative and support service activities (SIC: 77 - 82)	50-249	285	21,290	1,611	70.2%	92.4%	85.8%
2011	N Administrative and support service activities (SIC: 77 - 82)	250+	240	103,330	4,640	20.8%	47.8%	34.3%
2011	N Administrative and support service activities (SIC: 77 - 82)	Total	9,640	159,220	9,555	96.5%	64.9%	65.0%
2011	P Education (SIC: 85)	0-49	1,585	8,260	456	99.4%	99.3%	99.6%
2011	P Education (SIC: 85)	50-249	90	8,190	323	77.8%	97.7%	92.9%
2011	P Education (SIC: 85)	250+	55	46,920	1,260	45.5%	97.5%	96.0%
2011	P Education (SIC: 85)	Total	1,730	63,370	2,039	96.5%	97.8%	96.3%
2011	Q Human health and social work activities (SIC: 86 - 88)	0-49	5,530	51,010	2,629	99.1%	99.4%	99.4%
2011	Q Human health and social work activities (SIC: 86 - 88)	50-249	355	30,250	1,012	83.1%	95.5%	93.9%
2011	Q Human health and social work activities (SIC: 86 - 88)	250+	135	64,290	1,484	40.7%	51.2%	47.6%
2011	Q Human health and social work activities (SIC: 86 - 88)	Total	6,020	145,560	5,126	96.8%	77.3%	83.3%
2011	R Arts, entertainment and recreation (SIC: 90 - 93)	0-49	3,705	18,650	866	99.1%	98.8%	98.0%
2011	R Arts, entertainment and recreation (SIC: 90 - 93)	50-249	125	11,220	416	80.0%	96.4%	94.7%
2011	R Arts, entertainment and recreation (SIC: 90 - 93)	250+	55	22,160	6,623	36.4%	50.0%	4.6%
2011	R Arts, entertainment and recreation (SIC: 90 - 93)	Total	3,880	52,030	7,905	97.7%	77.5%	19.6%
2011	S Other service activities (SIC: 84, 94 - 96)	0-49	8,070	30,720	1,499	99.3%	99.0%	98.6%
2011	S Other service activities (SIC: 84, 94 - 96)	50-249	100	3,900	189	40.0%	*	*
2011	S Other service activities (SIC: 84, 94 - 96)	250+	50	5,790	380	20.0%	*	*
2011	S Other service activities (SIC: 84, 94 - 96)	Total	8,220	40,410	2,068	98.0%	91.6%	89.4%
2011	<b>Total</b>	<b>0-49</b>	<b>148,505</b>	<b>628,330</b>	<b>56,871</b>	<b>99.4%</b>	<b>99.2%</b>	<b>98.1%</b>
2011	<b>Total</b>	<b>50-249</b>	<b>3,630</b>	<b>252,950</b>	<b>30,148</b>	<b>67.5%</b>	<b>91.7%</b>	<b>83.3%</b>
2011	<b>Total</b>	<b>250+</b>	<b>2,230</b>	<b>904,530</b>	<b>158,487</b>	<b>22.4%</b>	<b>45.0%</b>	<b>36.7%</b>
2011	<b>Total</b>	<b>Total</b>	<b>154,365</b>	<b>1,785,800</b>	<b>245,506</b>	<b>97.5%</b>	<b>70.7%</b>	<b>56.6%</b>

Year	Sector	Employee Sizeband <sup>2</sup>	Total businesses	Total Scottish employment	Total Scottish turnover (£m)	Total businesses	Total Scottish employment	Total Scottish turnover
2012	A Agriculture, Forestry and Fishing (SIC: 01 - 03)	0-49	17,430	48,870	3,826	99.9%	99.8%	99.1%
2012	A Agriculture, Forestry and Fishing (SIC: 01 - 03)	50-249	20	*	*	75.0%	*	*
2012	A Agriculture, Forestry and Fishing (SIC: 01 - 03)	250+	5	*	*	100.0%	*	*
2012	A Agriculture, Forestry and Fishing (SIC: 01 - 03)	Total	17,455	52,820	4,691	99.8%	98.8%	95.3%
2012	B Mining and Quarrying (SIC: 05 - 09)	0-49	215	1,540	1,968	97.7%	*	*
2012	B Mining and Quarrying (SIC: 05 - 09)	50-249	25	1,880	1,645	80.0%	*	*
2012	B Mining and Quarrying (SIC: 05 - 09)	250+	40	27,900	26,917	62.5%	77.8%	45.9%
2012	B Mining and Quarrying (SIC: 05 - 09)	Total	280	31,320	30,530	91.1%	79.5%	50.9%
2012	C Manufacturing (SIC: 10 - 33)	0-49	7,560	46,800	4,408	99.1%	98.7%	96.2%
2012	C Manufacturing (SIC: 10 - 33)	50-249	610	48,780	7,714	77.0%	93.0%	92.6%
2012	C Manufacturing (SIC: 10 - 33)	250+	250	85,360	31,005	38.0%	56.9%	64.8%
2012	C Manufacturing (SIC: 10 - 33)	Total	8,420	180,940	43,126	95.7%	77.4%	73.0%
2012	D Electricity, gas, steam and air conditioning supply (SIC: 35)	0-49	160	380	66	100.0%	*	*
2012	D Electricity, gas, steam and air conditioning supply (SIC: 35)	50-249	5	*	*	100.0%	*	*
2012	D Electricity, gas, steam and air conditioning supply (SIC: 35)	250+	10	*	*	0.0%	*	*
2012	D Electricity, gas, steam and air conditioning supply (SIC: 35)	Total	180	18,610	19,645	91.7%	*	*
2012	E Water supply; Sewerage, waste management and remediation activities (SIC: 36 - 39)	0-49	370	2,620	481	98.6%	*	*
2012	E Water supply; Sewerage, waste management and remediation activities (SIC: 36 - 39)	50-249	25	1,730	230	80.0%	94.8%	95.2%
2012	E Water supply; Sewerage, waste management and remediation activities (SIC: 36 - 39)	250+	15	5,320	1,837	0.0%	*	*
2012	E Water supply; Sewerage, waste management and remediation activities (SIC: 36 - 39)	Total	415	9,670	2,548	92.8%	83.5%	84.1%
2012	F Construction (SIC: 41 - 43)	0-49	18,080	69,210	7,620	99.8%	99.7%	99.5%
2012	F Construction (SIC: 41 - 43)	50-249	280	19,360	2,259	73.2%	92.0%	89.5%
2012	F Construction (SIC: 41 - 43)	250+	140	36,430	6,273	25.0%	41.2%	35.2%
2012	F Construction (SIC: 41 - 43)	Total	18,500	124,990	16,153	98.8%	81.5%	73.1%
2012	G Motor trade incl. vehicle repairs and fuel sales (SIC: 45)	0-49	4,395	19,170	2,579	99.8%	99.6%	99.5%
2012	G Motor trade incl. vehicle repairs and fuel sales (SIC: 45)	50-249	75	5,170	1,682	73.3%	95.4%	94.5%
2012	G Motor trade incl. vehicle repairs and fuel sales (SIC: 45)	250+	45	16,730	4,480	22.2%	73.3%	70.2%
2012	G Motor trade incl. vehicle repairs and fuel sales (SIC: 45)	Total	4,515	41,070	8,741	98.6%	88.3%	83.5%
2012	G Wholesale trade (SIC: 46)	0-49	5,375	27,810	7,341	98.0%	98.0%	93.9%
2012	G Wholesale trade (SIC: 46)	50-249	300	14,100	5,577	43.3%	84.6%	75.6%
2012	G Wholesale trade (SIC: 46)	250+	165	26,160	8,502	9.1%	26.6%	39.2%
2012	G Wholesale trade (SIC: 46)	Total	5,840	68,080	21,420	92.7%	67.8%	67.4%
2012	G Retail trade and repairs (SIC: 47)	0-49	14,465	61,590	5,579	99.5%	99.2%	98.9%
2012	G Retail trade and repairs (SIC: 47)	50-249	230	11,950	952	50.0%	87.4%	80.0%
2012	G Retail trade and repairs (SIC: 47)	250+	300	178,570	21,305	8.3%	10.7%	6.5%
2012	G Retail trade and repairs (SIC: 47)	Total	15,000	252,120	27,835	96.9%	36.0%	27.5%
2012	H Transportation and storage (SIC: 49 - 53)	0-49	4,665	22,070	2,503	99.1%	99.0%	93.9%
2012	H Transportation and storage (SIC: 49 - 53)	50-249	220	10,840	1,513	50.0%	85.6%	74.2%
2012	H Transportation and storage (SIC: 49 - 53)	250+	140	53,480	5,789	17.9%	43.5%	43.3%
2012	H Transportation and storage (SIC: 49 - 53)	Total	5,025	86,390	9,804	94.8%	63.0%	61.0%
2012	I Accommodation and food service activities (SIC: 55 - 56)	0-49	12,655	83,270	3,351	99.7%	99.2%	98.1%
2012	I Accommodation and food service activities (SIC: 55 - 56)	50-249	275	23,720	846	89.1%	94.1%	92.3%
2012	I Accommodation and food service activities (SIC: 55 - 56)	250+	130	56,050	2,219	19.2%	24.0%	20.8%
2012	I Accommodation and food service activities (SIC: 55 - 56)	Total	13,065	163,040	6,417	98.7%	72.6%	70.6%
2012	J Information and communication (SIC: 58 - 63)	0-49	7,540	18,540	1,515	99.3%	97.8%	92.4%
2012	J Information and communication (SIC: 58 - 63)	50-249	120	5,380	665	41.7%	78.1%	66.4%
2012	J Information and communication (SIC: 58 - 63)	250+	90	34,600	5,554	11.1%	38.6%	12.3%
2012	J Information and communication (SIC: 58 - 63)	Total	7,750	58,520	7,725	97.4%	61.0%	32.6%
2012	K Financial and insurance activities <sup>2</sup> (SIC: 64 - 66)	0-49	1,655	6,540	NA	97.9%	97.7%	NA
2012	K Financial and insurance activities <sup>2</sup> (SIC: 64 - 66)	50-249	75	3,060	NA	33.3%	79.4%	NA
2012	K Financial and insurance activities <sup>2</sup> (SIC: 64 - 66)	250+	135	78,210	NA	14.8%	68.3%	NA
2012	K Financial and insurance activities <sup>2</sup> (SIC: 64 - 66)	Total	1,865	87,810	NA	89.3%	70.8%	NA
2012	L Real estate activities (SIC: 68)	0-49	4,620	15,400	1,392	99.4%	98.9%	98.1%
2012	L Real estate activities (SIC: 68)	50-249	75	5,420	517	66.7%	*	*
2012	L Real estate activities (SIC: 68)	250+	45	6,800	548	11.1%	*	*
2012	L Real estate activities (SIC: 68)	Total	4,740	27,630	2,457	98.0%	89.2%	87.2%
2012	M Professional, scientific and technical activities (SIC: 69 - 75)	0-49	25,290	71,630	6,007	99.5%	99.2%	97.1%
2012	M Professional, scientific and technical activities (SIC: 69 - 75)	50-249	345	20,780	2,896	53.6%	87.9%	80.9%
2012	M Professional, scientific and technical activities (SIC: 69 - 75)	250+	185	37,640	6,500	18.9%	58.2%	65.7%
2012	M Professional, scientific and technical activities (SIC: 69 - 75)	Total	25,820	130,050	15,403	98.3%	85.5%	80.8%
2012	N Administrative and support service activities (SIC: 77 - 82)	0-49	9,500	36,660	3,706	99.4%	99.3%	98.2%
2012	N Administrative and support service activities (SIC: 77 - 82)	50-249	280	20,240	1,969	67.9%	82.3%	84.3%
2012	N Administrative and support service activities (SIC: 77 - 82)	250+	250	104,490	4,529	22.0%	48.6%	36.9%
2012	N Administrative and support service activities (SIC: 77 - 82)	Total	10,030	161,390	10,203	96.5%	65.6%	68.3%
2012	P Education (SIC: 85)	0-49	1,585	8,320	448	99.4%	99.4%	99.3%
2012	P Education (SIC: 85)	50-249	80	7,640	334	81.3%	97.6%	94.0%
2012	P Education (SIC: 85)	250+	55	46,530	1,321	45.5%	97.6%	95.8%
2012	P Education (SIC: 85)	Total	1,720	62,490	2,103	96.8%	97.8%	96.2%
2012	Q Human health and social work activities (SIC: 86 - 88)	0-49	5,735	52,720	2,582	99.1%	99.4%	99.5%
2012	Q Human health and social work activities (SIC: 86 - 88)	50-249	365	30,670	1,018	82.2%	95.3%	93.4%
2012	Q Human health and social work activities (SIC: 86 - 88)	250+	140	68,350	1,556	39.3%	51.3%	47.8%
2012	Q Human health and social work activities (SIC: 86 - 88)	Total	6,240	151,730	5,156	96.8%	76.9%	82.7%
2012	R Arts, entertainment and recreation (SIC: 90 - 93)	0-49	3,790	19,290	840	99.2%	98.9%	98.5%
2012	R Arts, entertainment and recreation (SIC: 90 - 93)	50-249	115	10,440	379	82.6%	95.6%	93.1%
2012	R Arts, entertainment and recreation (SIC: 90 - 93)	250+	50	23,200	6,532	40.0%	53.5%	5.2%
2012	R Arts, entertainment and recreation (SIC: 90 - 93)	Total	3,960	52,920	7,751	97.9%	78.4%	19.6%
2012	S Other service activities (SIC: 84, 94 - 96)	0-49	8,595	33,380	1,527	99.3%	99.2%	98.6%
2012	S Other service activities (SIC: 84, 94 - 96)	50-249	100	3,630	386	35.0%	*	*
2012	S Other service activities (SIC: 84, 94 - 96)	250+	45	6,010	304	22.2%	*	*
2012	S Other service activities (SIC: 84, 94 - 96)	Total	8,740	43,020	2,217	98.2%	91.8%	88.4%
2012	<b>Total</b>	<b>0-49</b>	<b>153,695</b>	<b>645,810</b>	<b>57,740</b>	<b>99.4%</b>	<b>99.2%</b>	<b>97.5%</b>
2012	<b>Total</b>	<b>50-249</b>	<b>3,635</b>	<b>246,730</b>	<b>30,818</b>	<b>65.7%</b>	<b>91.4%</b>	<b>84.8%</b>
2012	<b>Total</b>	<b>250+</b>	<b>2,250</b>	<b>912,040</b>	<b>155,368</b>	<b>22.7%</b>	<b>45.7%</b>	<b>46.4%</b>
2012	<b>Total</b>	<b>Total</b>	<b>159,580</b>	<b>1,804,590</b>	<b>243,926</b>	<b>97.6%</b>	<b>71.1%</b>	<b>63.4%</b>

Year	Sector	Employee Sizeband <sup>2</sup>	Total businesses	Total Scottish employment	Total Scottish turnover (£m)	Total businesses	Total Scottish employment	Total Scottish turnover
2013	A Agriculture, Forestry and Fishing (SIC: 01 - 03)	0-49	17,425	49,350	4,213	99.9%	99.7%	98.8%
2013	A Agriculture, Forestry and Fishing (SIC: 01 - 03)	50-249	20	*	*	75.0%	*	*
2013	A Agriculture, Forestry and Fishing (SIC: 01 - 03)	250+	10	*	*	50.0%	*	*
2013	A Agriculture, Forestry and Fishing (SIC: 01 - 03)	Total	17,455	54,940	5,201	99.8%	98.5%	94.8%
2013	B Mining and Quarrying (SIC: 05 - 09)	0-49	225	1,480	1,351	97.8%	*	*
2013	B Mining and Quarrying (SIC: 05 - 09)	50-249	35	2,610	2,336	71.4%	*	*
2013	B Mining and Quarrying (SIC: 05 - 09)	250+	40	26,920	36,261	62.5%	77.7%	37.8%
2013	B Mining and Quarrying (SIC: 05 - 09)	Total	300	31,010	39,948	90.0%	79.1%	41.8%
2013	C Manufacturing (SIC: 10 - 33)	0-49	7,595	46,690	4,583	99.1%	98.8%	96.1%
2013	C Manufacturing (SIC: 10 - 33)	50-249	595	49,040	8,869	77.3%	91.8%	87.8%
2013	C Manufacturing (SIC: 10 - 33)	250+	250	84,640	33,828	40.0%	57.5%	64.6%
2013	C Manufacturing (SIC: 10 - 33)	Total	8,445	180,370	47,280	95.7%	77.5%	72.0%
2013	D Electricity, gas, steam and air conditioning supply (SIC: 35)	0-49	280	600	119	100.0%	*	*
2013	D Electricity, gas, steam and air conditioning supply (SIC: 35)	50-249	5	*	*	0.0%	*	*
2013	D Electricity, gas, steam and air conditioning supply (SIC: 35)	250+	10	*	*	0.0%	*	*
2013	D Electricity, gas, steam and air conditioning supply (SIC: 35)	Total	300	19,350	20,006	95.0%	*	*
2013	E Water supply; Sewerage, waste management and remediation activities (SIC: 36 - 39)	0-49	375	2,770	536	98.7%	*	*
2013	E Water supply; Sewerage, waste management and remediation activities (SIC: 36 - 39)	50-249	35	2,000	315	71.4%	93.0%	94.9%
2013	E Water supply; Sewerage, waste management and remediation activities (SIC: 36 - 39)	250+	20	5,720	1,855	0.0%	*	*
2013	E Water supply; Sewerage, waste management and remediation activities (SIC: 36 - 39)	Total	425	10,490	2,706	92.9%	82.2%	84.0%
2013	F Construction (SIC: 41 - 43)	0-49	17,555	69,600	7,017	99.8%	99.8%	99.6%
2013	F Construction (SIC: 41 - 43)	50-249	280	19,550	2,623	73.2%	90.9%	85.8%
2013	F Construction (SIC: 41 - 43)	250+	130	34,470	5,977	26.9%	42.3%	37.7%
2013	F Construction (SIC: 41 - 43)	Total	17,965	123,620	15,617	98.8%	82.4%	73.6%
2013	G Motor trade incl. vehicle repairs and fuel sales (SIC: 45)	0-49	4,365	19,630	2,516	99.8%	*	*
2013	G Motor trade incl. vehicle repairs and fuel sales (SIC: 45)	50-249	75	4,830	1,770	66.7%	*	*
2013	G Motor trade incl. vehicle repairs and fuel sales (SIC: 45)	250+	50	17,590	4,479	20.0%	69.6%	68.4%
2013	G Motor trade incl. vehicle repairs and fuel sales (SIC: 45)	Total	4,485	42,050	8,765	98.4%	86.5%	82.8%
2013	G Wholesale trade (SIC: 46)	0-49	5,315	28,200	7,197	98.0%	*	*
2013	G Wholesale trade (SIC: 46)	50-249	305	13,970	6,927	41.0%	*	*
2013	G Wholesale trade (SIC: 46)	250+	160	25,790	8,328	9.4%	27.1%	38.5%
2013	G Wholesale trade (SIC: 46)	Total	5,780	67,970	22,452	92.6%	67.9%	67.2%
2013	G Retail trade and repairs (SIC: 47)	0-49	14,065	62,110	5,544	99.5%	99.1%	97.6%
2013	G Retail trade and repairs (SIC: 47)	50-249	240	12,360	1,009	52.1%	89.7%	84.4%
2013	G Retail trade and repairs (SIC: 47)	250+	300	180,430	21,846	6.7%	9.4%	6.0%
2013	G Retail trade and repairs (SIC: 47)	Total	14,605	254,900	28,398	96.8%	95.2%	26.7%
2013	H Transportation and storage (SIC: 49 - 53)	0-49	4,450	22,020	2,531	99.1%	38.2%	92.4%
2013	H Transportation and storage (SIC: 49 - 53)	50-249	230	11,780	1,468	52.2%	87.4%	77.0%
2013	H Transportation and storage (SIC: 49 - 53)	250+	145	52,790	6,192	17.2%	45.6%	44.4%
2013	H Transportation and storage (SIC: 49 - 53)	Total	4,830	86,580	10,190	94.4%	64.8%	61.1%
2013	I Accommodation and food service activities (SIC: 55 - 56)	0-49	12,375	85,670	3,125	99.7%	99.4%	98.4%
2013	I Accommodation and food service activities (SIC: 55 - 56)	50-249	285	24,440	845	89.5%	94.0%	90.7%
2013	I Accommodation and food service activities (SIC: 55 - 56)	250+	135	55,870	2,238	22.2%	23.3%	23.3%
2013	I Accommodation and food service activities (SIC: 55 - 56)	Total	12,795	165,980	6,207	98.7%	74.0%	70.3%
2013	J Information and communication (SIC: 58 - 63)	0-49	7,890	19,230	1,606	99.2%	97.0%	92.5%
2013	J Information and communication (SIC: 58 - 63)	50-249	125	5,690	806	40.0%	75.9%	57.4%
2013	J Information and communication (SIC: 58 - 63)	250+	95	32,720	5,569	15.8%	37.1%	11.8%
2013	J Information and communication (SIC: 58 - 63)	Total	8,110	57,630	7,981	97.3%	61.2%	32.6%
2013	K Financial and insurance activities <sup>2</sup> (SIC: 64 - 66)	0-49	1,695	6,690	NA	97.1%	97.2%	NA
2013	K Financial and insurance activities <sup>2</sup> (SIC: 64 - 66)	50-249	85	3,420	NA	35.3%	81.3%	NA
2013	K Financial and insurance activities <sup>2</sup> (SIC: 64 - 66)	250+	130	79,320	NA	15.4%	67.8%	NA
2013	K Financial and insurance activities <sup>2</sup> (SIC: 64 - 66)	Total	1,905	89,420	NA	88.7%	70.5%	NA
2013	L Real estate activities (SIC: 68)	0-49	4,740	15,930	1,487	99.4%	98.9%	98.0%
2013	L Real estate activities (SIC: 68)	50-249	85	6,280	557	64.7%	*	*
2013	L Real estate activities (SIC: 68)	250+	45	6,820	597	11.1%	*	*
2013	L Real estate activities (SIC: 68)	Total	4,870	29,030	2,641	97.9%	88.0%	85.2%
2013	M Professional, scientific and technical activities (SIC: 69 - 75)	0-49	27,120	75,010	6,319	99.5%	99.1%	98.5%
2013	M Professional, scientific and technical activities (SIC: 69 - 75)	50-249	340	19,710	3,072	51.5%	87.9%	87.4%
2013	M Professional, scientific and technical activities (SIC: 69 - 75)	250+	190	39,290	6,698	21.1%	56.0%	63.1%
2013	M Professional, scientific and technical activities (SIC: 69 - 75)	Total	27,650	134,020	16,089	98.4%	84.8%	81.6%
2013	N Administrative and support service activities (SIC: 77 - 82)	0-49	9,380	36,950	4,232	99.3%	99.1%	97.5%
2013	N Administrative and support service activities (SIC: 77 - 82)	50-249	280	20,810	2,078	71.4%	93.4%	81.8%
2013	N Administrative and support service activities (SIC: 77 - 82)	250+	265	112,540	5,311	22.6%	46.9%	38.5%
2013	N Administrative and support service activities (SIC: 77 - 82)	Total	9,925	170,300	11,620	96.5%	63.9%	67.7%
2013	P Education (SIC: 85)	0-49	1,590	8,740	503	99.7%	*	*
2013	P Education (SIC: 85)	50-249	80	8,130	341	81.3%	*	*
2013	P Education (SIC: 85)	250+	50	47,100	1,375	50.0%	97.8%	95.8%
2013	P Education (SIC: 85)	Total	1,725	63,970	2,218	97.1%	98.0%	96.5%
2013	Q Human health and social work activities (SIC: 86 - 88)	0-49	5,705	53,880	2,527	99.1%	99.4%	99.4%
2013	Q Human health and social work activities (SIC: 86 - 88)	50-249	385	31,550	1,001	80.5%	94.3%	91.1%
2013	Q Human health and social work activities (SIC: 86 - 88)	250+	140	66,370	1,352	39.3%	51.6%	48.8%
2013	Q Human health and social work activities (SIC: 86 - 88)	Total	6,235	151,800	4,880	96.6%	77.4%	83.7%
2013	R Arts, entertainment and recreation (SIC: 90 - 93)	0-49	3,770	19,940	873	99.2%	98.9%	98.9%
2013	R Arts, entertainment and recreation (SIC: 90 - 93)	50-249	120	10,940	440	83.3%	96.1%	93.0%
2013	R Arts, entertainment and recreation (SIC: 90 - 93)	250+	55	23,920	6,488	36.4%	53.8%	4.6%
2013	R Arts, entertainment and recreation (SIC: 90 - 93)	Total	3,945	54,800	7,801	97.8%	78.6%	20.1%
2013	S Other service activities (SIC: 84, 94 - 96)	0-49	8,160	32,640	1,422	99.2%	99.2%	98.5%
2013	S Other service activities (SIC: 84, 94 - 96)	50-249	100	3,250	403	35.0%	*	*
2013	S Other service activities (SIC: 84, 94 - 96)	250+	45	6,110	267	22.2%	*	*
2013	S Other service activities (SIC: 84, 94 - 96)	Total	8,305	42,010	2,092	98.0%	91.6%	85.0%
2013	<b>Total</b>	<b>0-49</b>	<b>154,080</b>	<b>657,110</b>	<b>57,700</b>	<b>99.4%</b>	<b>99.1%</b>	<b>97.4%</b>
2013	<b>Total</b>	<b>50-249</b>	<b>3,705</b>	<b>252,030</b>	<b>35,162</b>	<b>65.5%</b>	<b>91.0%</b>	<b>82.6%</b>
2013	<b>Total</b>	<b>250+</b>	<b>2,270</b>	<b>921,110</b>	<b>169,232</b>	<b>23.1%</b>	<b>45.5%</b>	<b>44.5%</b>
2013	<b>Total</b>	<b>Total</b>	<b>160,050</b>	<b>1,830,240</b>	<b>262,094</b>	<b>97.6%</b>	<b>71.0%</b>	<b>61.3%</b>

Year	Sector	Employee Sizeband <sup>2</sup>	Total businesses	Total Scottish employment	Total Scottish turnover (£m)	Total businesses	Total Scottish employment	Total Scottish turnover
2014	A Agriculture, Forestry and Fishing (SIC: 01 - 03)	0-49	17,510	49,160	4,279	99.9%	99.7%	98.8%
2014	A Agriculture, Forestry and Fishing (SIC: 01 - 03)	50-249	20	*	*	75.0%	*	*
2014	A Agriculture, Forestry and Fishing (SIC: 01 - 03)	250+	15	*	*	33.3%	*	*
2014	A Agriculture, Forestry and Fishing (SIC: 01 - 03)	Total	17,545	55,180	5,347	99.8%	97.6%	92.1%
2014	B Mining and Quarrying (SIC: 05 - 09)	0-49	205	1,330	2,687	95.1%	*	*
2014	B Mining and Quarrying (SIC: 05 - 09)	50-249	35	2,570	2,931	71.4%	*	*
2014	B Mining and Quarrying (SIC: 05 - 09)	250+	40	29,170	37,386	62.5%	77.0%	39.2%
2014	B Mining and Quarrying (SIC: 05 - 09)	Total	275	33,070	43,004	87.3%	77.6%	41.9%
2014	C Manufacturing (SIC: 10 - 33)	0-49	7,695	46,240	4,509	99.2%	99.0%	97.9%
2014	C Manufacturing (SIC: 10 - 33)	50-249	605	49,230	8,060	77.7%	92.2%	85.9%
2014	C Manufacturing (SIC: 10 - 33)	250+	250	85,890	23,702	40.0%	54.8%	48.9%
2014	C Manufacturing (SIC: 10 - 33)	Total	8,550	181,360	36,271	95.9%	76.2%	63.2%
2014	D Electricity, gas, steam and air conditioning supply (SIC: 35)	0-49	390	920	150	98.7%	*	*
2014	D Electricity, gas, steam and air conditioning supply (SIC: 35)	50-249	5	*	*	0.0%	*	*
2014	D Electricity, gas, steam and air conditioning supply (SIC: 35)	250+	10	*	*	0.0%	*	*
2014	D Electricity, gas, steam and air conditioning supply (SIC: 35)	Total	400	19,140	22,146	96.3%	*	*
2014	E Water supply; Sewerage, waste management and remediation activities (SIC: 36 - 39)	0-49	395	2,770	461	98.7%	*	*
2014	E Water supply; Sewerage, waste management and remediation activities (SIC: 36 - 39)	50-249	35	1,920	380	57.1%	93.2%	94.5%
2014	E Water supply; Sewerage, waste management and remediation activities (SIC: 36 - 39)	250+	20	5,910	1,876	0.0%	*	*
2014	E Water supply; Sewerage, waste management and remediation activities (SIC: 36 - 39)	Total	450	10,600	2,717	91.1%	81.3%	83.2%
2014	F Construction (SIC: 41 - 43)	0-49	17,820	69,340	7,404	99.8%	99.7%	99.3%
2014	F Construction (SIC: 41 - 43)	50-249	300	21,450	2,757	75.0%	92.5%	86.5%
2014	F Construction (SIC: 41 - 43)	250+	125	29,440	5,382	28.0%	52.2%	43.9%
2014	F Construction (SIC: 41 - 43)	Total	18,245	120,220	15,542	98.9%	86.8%	77.8%
2014	G Motor trade incl. vehicle repairs and fuel sales (SIC: 45)	0-49	4,410	20,130	2,507	99.8%	99.7%	99.2%
2014	G Motor trade incl. vehicle repairs and fuel sales (SIC: 45)	50-249	75	4,820	1,872	66.7%	94.6%	94.8%
2014	G Motor trade incl. vehicle repairs and fuel sales (SIC: 45)	250+	45	16,830	4,282	22.2%	69.4%	66.4%
2014	G Motor trade incl. vehicle repairs and fuel sales (SIC: 45)	Total	4,530	41,780	8,661	98.3%	86.9%	82.0%
2014	G Wholesale trade (SIC: 46)	0-49	5,360	28,530	7,331	97.9%	97.9%	93.6%
2014	G Wholesale trade (SIC: 46)	50-249	305	14,280	6,341	42.6%	84.7%	86.2%
2014	G Wholesale trade (SIC: 46)	250+	165	25,670	9,082	9.1%	27.0%	33.0%
2014	G Wholesale trade (SIC: 46)	Total	5,825	68,480	22,754	92.7%	68.6%	67.4%
2014	G Retail trade and repairs (SIC: 47)	0-49	14,145	63,960	5,514	99.5%	99.1%	98.5%
2014	G Retail trade and repairs (SIC: 47)	50-249	230	11,700	956	50.0%	88.5%	85.4%
2014	G Retail trade and repairs (SIC: 47)	250+	305	181,370	22,913	6.8%	8.9%	5.7%
2014	G Retail trade and repairs (SIC: 47)	Total	14,675	257,030	29,383	96.8%	35.0%	25.7%
2014	H Transportation and storage (SIC: 49 - 53)	0-49	4,690	22,970	2,600	99.1%	98.0%	91.9%
2014	H Transportation and storage (SIC: 49 - 53)	50-249	230	11,950	1,889	54.3%	86.0%	81.5%
2014	H Transportation and storage (SIC: 49 - 53)	250+	150	54,220	6,879	20.0%	44.8%	44.9%
2014	H Transportation and storage (SIC: 49 - 53)	Total	5,070	89,140	11,368	94.7%	64.3%	61.7%
2014	I Accommodation and food service activities (SIC: 55 - 56)	0-49	12,880	92,370	3,225	99.8%	99.6%	99.4%
2014	I Accommodation and food service activities (SIC: 55 - 56)	50-249	300	25,420	952	86.7%	94.2%	90.5%
2014	I Accommodation and food service activities (SIC: 55 - 56)	250+	135	56,990	2,356	22.2%	23.4%	23.0%
2014	I Accommodation and food service activities (SIC: 55 - 56)	Total	13,315	174,770	6,533	98.7%	74.0%	70.5%
2014	J Information and communication (SIC: 58 - 63)	0-49	8,410	20,720	1,749	99.2%	98.0%	93.4%
2014	J Information and communication (SIC: 58 - 63)	50-249	130	6,060	950	42.3%	77.1%	61.6%
2014	J Information and communication (SIC: 58 - 63)	250+	100	31,090	8,566	15.0%	35.8%	7.0%
2014	J Information and communication (SIC: 58 - 63)	Total	8,640	57,870	11,264	97.4%	62.4%	25.0%
2014	K Financial and insurance activities <sup>2</sup> (SIC: 64 - 66)	0-49	1,665	6,580	NA	97.6%	97.9%	NA
2014	K Financial and insurance activities <sup>2</sup> (SIC: 64 - 66)	50-249	85	3,170	NA	29.4%	75.1%	NA
2014	K Financial and insurance activities <sup>2</sup> (SIC: 64 - 66)	250+	125	76,240	NA	16.0%	67.4%	NA
2014	K Financial and insurance activities <sup>2</sup> (SIC: 64 - 66)	Total	1,875	85,990	NA	89.1%	70.0%	NA
2014	L Real estate activities (SIC: 68)	0-49	5,015	16,730	1,677	99.3%	98.7%	97.8%
2014	L Real estate activities (SIC: 68)	50-249	90	6,450	670	61.1%	*	*
2014	L Real estate activities (SIC: 68)	250+	40	6,020	575	12.5%	*	*
2014	L Real estate activities (SIC: 68)	Total	5,145	29,200	2,921	98.2%	89.3%	87.1%
2014	M Professional, scientific and technical activities (SIC: 69 - 75)	0-49	29,720	79,820	6,599	99.5%	99.1%	98.3%
2014	M Professional, scientific and technical activities (SIC: 69 - 75)	50-249	345	20,850	3,166	56.5%	87.9%	88.7%
2014	M Professional, scientific and technical activities (SIC: 69 - 75)	250+	190	38,990	7,218	21.1%	57.4%	65.2%
2014	M Professional, scientific and technical activities (SIC: 69 - 75)	Total	30,255	139,660	16,983	98.5%	85.8%	82.4%
2014	N Administrative and support service activities (SIC: 77 - 82)	0-49	10,310	39,220	5,462	99.3%	99.0%	97.8%
2014	N Administrative and support service activities (SIC: 77 - 82)	50-249	300	21,210	1,959	68.3%	91.7%	81.2%
2014	N Administrative and support service activities (SIC: 77 - 82)	250+	275	110,980	5,549	23.6%	50.7%	43.6%
2014	N Administrative and support service activities (SIC: 77 - 82)	Total	10,885	171,410	12,970	96.6%	66.8%	72.1%
2014	P Education (SIC: 85)	0-49	1,660	9,030	468	99.4%	*	*
2014	P Education (SIC: 85)	50-249	80	7,860	303	81.3%	*	*
2014	P Education (SIC: 85)	250+	55	51,220	1,426	54.5%	98.0%	95.7%
2014	P Education (SIC: 85)	Total	1,795	68,120	2,196	97.5%	98.2%	96.0%
2014	Q Human health and social work activities (SIC: 86 - 88)	0-49	5,970	55,700	2,672	99.2%	99.3%	99.2%
2014	Q Human health and social work activities (SIC: 86 - 88)	50-249	405	32,500	1,048	80.2%	94.4%	92.1%
2014	Q Human health and social work activities (SIC: 86 - 88)	250+	145	73,230	1,672	41.4%	52.3%	50.1%
2014	Q Human health and social work activities (SIC: 86 - 88)	Total	6,515	161,430	5,393	96.7%	77.0%	82.6%
2014	R Arts, entertainment and recreation (SIC: 90 - 93)	0-49	3,865	20,810	894	99.4%	98.9%	99.0%
2014	R Arts, entertainment and recreation (SIC: 90 - 93)	50-249	110	9,540	358	81.8%	96.1%	91.3%
2014	R Arts, entertainment and recreation (SIC: 90 - 93)	250+	65	26,150	6,213	46.2%	58.1%	4.9%
2014	R Arts, entertainment and recreation (SIC: 90 - 93)	Total	4,040	56,510	7,466	98.0%	79.6%	20.3%
2014	S Other service activities (SIC: 84, 94 - 96)	0-49	8,340	33,980	1,485	99.3%	99.4%	98.6%
2014	S Other service activities (SIC: 84, 94 - 96)	50-249	105	3,440	457	28.6%	*	*
2014	S Other service activities (SIC: 84, 94 - 96)	250+	45	6,730	493	22.2%	*	*
2014	S Other service activities (SIC: 84, 94 - 96)	Total	8,490	44,160	2,435	98.0%	89.8%	76.8%
2014	<b>Total</b>	<b>0-49</b>	<b>160,450</b>	<b>680,300</b>	<b>61,672</b>	<b>99.4%</b>	<b>99.2%</b>	<b>95.7%</b>
2014	<b>Total</b>	<b>50-249</b>	<b>3,780</b>	<b>256,260</b>	<b>35,525</b>	<b>65.7%</b>	<b>90.9%</b>	<b>83.6%</b>
2014	<b>Total</b>	<b>250+</b>	<b>2,295</b>	<b>928,560</b>	<b>168,158</b>	<b>23.7%</b>	<b>46.0%</b>	<b>40.7%</b>
2014	<b>Total</b>	<b>Total</b>	<b>166,525</b>	<b>1,865,130</b>	<b>265,355</b>	<b>97.6%</b>	<b>71.5%</b>	<b>59.3%</b>

Year	Sector	Employee Sizeband <sup>2</sup>	Total businesses	Total Scottish employment	Total Scottish turnover (£m)	Total businesses	Total Scottish employment	Total Scottish turnover
2015	A Agriculture, Forestry and Fishing (SIC: 01 - 03)	0-49	17,340	48,790	4,467	99.9%	99.8%	98.9%
2015	A Agriculture, Forestry and Fishing (SIC: 01 - 03)	50-249	25	*	*	80.0%	*	*
2015	A Agriculture, Forestry and Fishing (SIC: 01 - 03)	250+	10	*	*	50.0%	*	*
2015	A Agriculture, Forestry and Fishing (SIC: 01 - 03)	Total	17,375	54,810	5,793	99.8%	97.6%	90.9%
2015	B Mining and Quarrying (SIC: 05 - 09)	0-49	190	1,170	2,194	97.4%	*	*
2015	B Mining and Quarrying (SIC: 05 - 09)	50-249	35	2,770	2,672	71.4%	*	*
2015	B Mining and Quarrying (SIC: 05 - 09)	250+	40	30,670	26,153	62.5%	76.9%	45.7%
2015	B Mining and Quarrying (SIC: 05 - 09)	Total	265	34,610	31,018	88.7%	77.9%	48.3%
2015	C Manufacturing (SIC: 10 - 33)	0-49	7,925	46,640	4,560	99.2%	98.8%	97.4%
2015	C Manufacturing (SIC: 10 - 33)	50-249	610	49,960	8,404	77.9%	92.7%	87.1%
2015	C Manufacturing (SIC: 10 - 33)	250+	255	88,130	21,708	41.2%	57.6%	55.9%
2015	C Manufacturing (SIC: 10 - 33)	Total	8,790	184,720	34,672	96.0%	77.5%	68.9%
2015	D Electricity, gas, steam and air conditioning supply (SIC: 35)	0-49	495	1,140	221	98.0%	*	*
2015	D Electricity, gas, steam and air conditioning supply (SIC: 35)	50-249	5	*	*	0.0%	*	*
2015	D Electricity, gas, steam and air conditioning supply (SIC: 35)	250+	10	*	*	0.0%	*	*
2015	D Electricity, gas, steam and air conditioning supply (SIC: 35)	Total	510	20,810	24,996	96.1%	58.6%	*
2015	E Water supply; Sewerage, waste management and remediation activities (SIC: 36 - 39)	0-49	400	2,780	420	98.8%	*	*
2015	E Water supply; Sewerage, waste management and remediation activities (SIC: 36 - 39)	50-249	40	2,360	408	62.5%	93.2%	94.9%
2015	E Water supply; Sewerage, waste management and remediation activities (SIC: 36 - 39)	250+	20	5,760	1,852	0.0%	*	*
2015	E Water supply; Sewerage, waste management and remediation activities (SIC: 36 - 39)	Total	460	10,910	2,680	92.4%	83.4%	85.6%
2015	F Construction (SIC: 41 - 43)	0-49	18,145	70,260	7,451	99.8%	99.6%	98.8%
2015	F Construction (SIC: 41 - 43)	50-249	295	22,350	3,274	76.3%	92.6%	86.2%
2015	F Construction (SIC: 41 - 43)	250+	120	29,940	5,323	25.0%	48.1%	41.5%
2015	F Construction (SIC: 41 - 43)	Total	18,560	122,550	16,048	98.9%	85.7%	77.2%
2015	G Motor trade incl. vehicle repairs and fuel sales (SIC: 45)	0-49	4,420	20,170	2,585	99.8%	99.8%	99.4%
2015	G Motor trade incl. vehicle repairs and fuel sales (SIC: 45)	50-249	75	4,430	1,812	60.0%	94.6%	97.6%
2015	G Motor trade incl. vehicle repairs and fuel sales (SIC: 45)	250+	50	17,430	4,968	20.0%	69.9%	70.9%
2015	G Motor trade incl. vehicle repairs and fuel sales (SIC: 45)	Total	4,545	42,030	9,365	98.3%	86.8%	83.9%
2015	G Wholesale trade (SIC: 46)	0-49	5,340	28,590	7,285	97.8%	97.6%	94.0%
2015	G Wholesale trade (SIC: 46)	50-249	320	15,240	5,942	43.8%	84.6%	88.1%
2015	G Wholesale trade (SIC: 46)	250+	160	25,240	9,947	12.5%	30.9%	38.8%
2015	G Wholesale trade (SIC: 46)	Total	5,820	69,060	23,174	92.4%	70.4%	68.8%
2015	G Retail trade and repairs (SIC: 47)	0-49	13,835	64,130	5,552	99.5%	99.1%	99.3%
2015	G Retail trade and repairs (SIC: 47)	50-249	235	11,700	964	51.1%	89.8%	83.2%
2015	G Retail trade and repairs (SIC: 47)	250+	300	175,940	23,036	6.7%	8.6%	5.5%
2015	G Retail trade and repairs (SIC: 47)	Total	14,370	251,760	29,552	96.8%	35.5%	25.6%
2015	H Transportation and storage (SIC: 49 - 53)	0-49	4,785	23,210	2,717	99.2%	99.0%	92.1%
2015	H Transportation and storage (SIC: 49 - 53)	50-249	230	12,450	1,733	54.3%	85.6%	80.0%
2015	H Transportation and storage (SIC: 49 - 53)	250+	145	51,780	6,643	20.7%	48.1%	50.4%
2015	H Transportation and storage (SIC: 49 - 53)	Total	5,160	87,430	11,093	94.9%	66.9%	65.2%
2015	I Accommodation and food service activities (SIC: 55 - 56)	0-49	12,820	95,890	3,319	99.7%	99.5%	98.4%
2015	I Accommodation and food service activities (SIC: 55 - 56)	50-249	305	25,650	985	86.9%	94.4%	90.8%
2015	I Accommodation and food service activities (SIC: 55 - 56)	250+	145	59,460	2,572	20.7%	23.7%	26.7%
2015	I Accommodation and food service activities (SIC: 55 - 56)	Total	13,265	181,010	6,877	98.6%	73.9%	70.5%
2015	J Information and communication (SIC: 58 - 63)	0-49	8,970	21,600	1,774	99.3%	98.1%	96.0%
2015	J Information and communication (SIC: 58 - 63)	50-249	135	6,440	826	40.7%	74.1%	61.3%
2015	J Information and communication (SIC: 58 - 63)	250+	95	32,980	9,255	21.1%	37.7%	9.0%
2015	J Information and communication (SIC: 58 - 63)	Total	9,200	61,030	11,854	97.6%	62.9%	25.6%
2015	K Financial and insurance activities <sup>2</sup> (SIC: 64 - 66)	0-49	1,860	6,770	NA	97.8%	97.3%	NA
2015	K Financial and insurance activities <sup>2</sup> (SIC: 64 - 66)	50-249	85	2,610	NA	23.5%	69.0%	NA
2015	K Financial and insurance activities <sup>2</sup> (SIC: 64 - 66)	250+	130	76,020	NA	15.4%	66.3%	NA
2015	K Financial and insurance activities <sup>2</sup> (SIC: 64 - 66)	Total	2,075	85,390	NA	89.6%	68.8%	NA
2015	L Real estate activities (SIC: 68)	0-49	5,165	17,360	1,753	99.4%	98.8%	94.4%
2015	L Real estate activities (SIC: 68)	50-249	90	6,450	680	61.1%	*	*
2015	L Real estate activities (SIC: 68)	250+	40	7,050	680	25.0%	*	*
2015	L Real estate activities (SIC: 68)	Total	5,295	30,860	3,113	98.2%	88.3%	83.0%
2015	M Professional, scientific and technical activities (SIC: 69 - 75)	0-49	31,335	82,820	7,619	99.6%	99.1%	97.9%
2015	M Professional, scientific and technical activities (SIC: 69 - 75)	50-249	370	22,720	2,835	56.8%	86.0%	80.5%
2015	M Professional, scientific and technical activities (SIC: 69 - 75)	250+	195	39,240	7,726	20.5%	55.0%	67.2%
2015	M Professional, scientific and technical activities (SIC: 69 - 75)	Total	31,900	144,780	18,179	98.8%	85.1%	82.1%
2015	N Administrative and support service activities (SIC: 77 - 82)	0-49	11,005	41,570	5,608	99.3%	98.9%	97.8%
2015	N Administrative and support service activities (SIC: 77 - 82)	50-249	300	20,740	2,257	65.0%	81.1%	82.1%
2015	N Administrative and support service activities (SIC: 77 - 82)	250+	270	110,060	5,813	22.2%	49.9%	44.7%
2015	N Administrative and support service activities (SIC: 77 - 82)	Total	11,575	172,360	13,678	96.7%	66.7%	72.6%
2015	P Education (SIC: 85)	0-49	1,705	9,200	514	99.7%	*	*
2015	P Education (SIC: 85)	50-249	85	8,470	385	76.5%	*	*
2015	P Education (SIC: 85)	250+	55	53,770	1,514	45.5%	97.2%	95.0%
2015	P Education (SIC: 85)	Total	1,845	71,450	2,413	97.6%	97.6%	95.8%
2015	Q Human health and social work activities (SIC: 86 - 88)	0-49	6,195	56,910	2,912	99.3%	99.2%	99.2%
2015	Q Human health and social work activities (SIC: 86 - 88)	50-249	415	33,400	1,414	80.7%	94.7%	94.1%
2015	Q Human health and social work activities (SIC: 86 - 88)	250+	150	74,520	1,827	40.0%	54.1%	49.2%
2015	Q Human health and social work activities (SIC: 86 - 88)	Total	6,760	164,830	6,153	96.9%	77.9%	83.1%
2015	R Arts, entertainment and recreation (SIC: 90 - 93)	0-49	3,825	21,300	904	99.2%	99.0%	99.1%
2015	R Arts, entertainment and recreation (SIC: 90 - 93)	50-249	120	11,390	603	87.5%	96.3%	94.9%
2015	R Arts, entertainment and recreation (SIC: 90 - 93)	250+	60	24,890	6,527	41.7%	59.3%	5.6%
2015	R Arts, entertainment and recreation (SIC: 90 - 93)	Total	4,005	57,580	8,034	98.0%	81.3%	22.9%
2015	S Other service activities (SIC: 84, 94 - 96)	0-49	8,415	34,420	1,514	99.3%	99.5%	98.4%
2015	S Other service activities (SIC: 84, 94 - 96)	50-249	105	3,430	228	28.6%	*	*
2015	S Other service activities (SIC: 84, 94 - 96)	250+	45	6,850	482	11.1%	*	*
2015	S Other service activities (SIC: 84, 94 - 96)	Total	8,565	44,700	2,224	98.0%	89.4%	76.4%
2015	<b>Total</b>	<b>0-49</b>	<b>164,170</b>	<b>694,730</b>	<b>63,367</b>	<b>99.5%</b>	<b>99.1%</b>	<b>95.6%</b>
2015	<b>Total</b>	<b>50-249</b>	<b>3,870</b>	<b>264,780</b>	<b>35,771</b>	<b>65.9%</b>	<b>90.9%</b>	<b>85.5%</b>
2015	<b>Total</b>	<b>250+</b>	<b>2,295</b>	<b>933,170</b>	<b>161,777</b>	<b>23.7%</b>	<b>46.6%</b>	<b>44.1%</b>
2015	<b>Total</b>	<b>Total</b>	<b>170,335</b>	<b>1,892,680</b>	<b>260,915</b>	<b>97.7%</b>	<b>72.1%</b>	<b>62.3%</b>

Year	Sector	Employee Sizeband <sup>2</sup>	Total businesses	Total Scottish employment	Total Scottish turnover (£m)	Total businesses	Total Scottish employment	Total Scottish turnover
2016	A Agriculture, Forestry and Fishing (SIC: 01 - 03)	0-49	17,345	47,960	4,566	99.9%	99.7%	99.6%
2016	A Agriculture, Forestry and Fishing (SIC: 01 - 03)	50-249	35	*	*	71.4%	*	*
2016	A Agriculture, Forestry and Fishing (SIC: 01 - 03)	250+	15	*	*	33.3%	*	*
2016	A Agriculture, Forestry and Fishing (SIC: 01 - 03)	Total	17,390	54,770	5,949	99.8%	97.7%	92.3%
2016	B Mining and Quarrying (SIC: 05 - 09)	0-49	205	1,470	6,105	97.6%	93.2%	18.0%
2016	B Mining and Quarrying (SIC: 05 - 09)	50-249	25	2,050	2,096	80.0%	89.8%	83.7%
2016	B Mining and Quarrying (SIC: 05 - 09)	250+	45	32,620	22,698	55.6%	75.3%	49.5%
2016	B Mining and Quarrying (SIC: 05 - 09)	Total	275	36,140	30,898	89.1%	76.8%	45.6%
2016	C Manufacturing (SIC: 10 - 33)	0-49	8,200	46,420	4,734	99.3%	99.0%	98.1%
2016	C Manufacturing (SIC: 10 - 33)	50-249	590	48,190	9,241	77.1%	92.4%	83.4%
2016	C Manufacturing (SIC: 10 - 33)	250+	250	88,300	23,759	40.0%	59.7%	54.5%
2016	C Manufacturing (SIC: 10 - 33)	Total	9,040	182,910	37,734	96.2%	78.3%	67.0%
2016	D Electricity, gas, steam and air conditioning supply (SIC: 35)	0-49	590	1,350	384	98.3%	97.0%	86.2%
2016	D Electricity, gas, steam and air conditioning supply (SIC: 35)	50-249	5	*	*	*	*	*
2016	D Electricity, gas, steam and air conditioning supply (SIC: 35)	250+	15	*	*	33.3%	*	*
2016	D Electricity, gas, steam and air conditioning supply (SIC: 35)	Total	605	21,080	23,096	96.7%	62.7%	*
2016	E Water supply; Sewerage, waste management and remediation activities (SIC: 36 - 39)	0-49	425	3,120	516	98.8%	*	*
2016	E Water supply; Sewerage, waste management and remediation activities (SIC: 36 - 39)	50-249	35	2,090	332	71.4%	91.9%	93.1%
2016	E Water supply; Sewerage, waste management and remediation activities (SIC: 36 - 39)	250+	20	6,130	1,822	*	*	*
2016	E Water supply; Sewerage, waste management and remediation activities (SIC: 36 - 39)	Total	480	11,340	2,670	92.7%	82.0%	*
2016	F Construction (SIC: 41 - 43)	0-49	18,740	70,350	8,188	99.8%	99.7%	98.4%
2016	F Construction (SIC: 41 - 43)	50-249	315	22,880	3,030	74.6%	92.4%	90.2%
2016	F Construction (SIC: 41 - 43)	250+	125	33,700	6,368	32.0%	49.1%	42.2%
2016	F Construction (SIC: 41 - 43)	Total	19,175	126,940	17,586	99.0%	84.9%	76.7%
2016	G Motor trade incl. vehicle repairs and fuel sales (SIC: 45)	0-49	4,450	20,060	2,752	99.7%	99.7%	99.3%
2016	G Motor trade incl. vehicle repairs and fuel sales (SIC: 45)	50-249	70	4,320	1,409	64.3%	93.3%	95.8%
2016	G Motor trade incl. vehicle repairs and fuel sales (SIC: 45)	250+	45	19,040	5,663	22.2%	70.8%	75.1%
2016	G Motor trade incl. vehicle repairs and fuel sales (SIC: 45)	Total	4,565	43,410	9,824	98.4%	86.4%	84.8%
2016	G Wholesale trade (SIC: 46)	0-49	5,355	28,400	7,288	97.8%	97.6%	95.0%
2016	G Wholesale trade (SIC: 46)	50-249	335	16,330	6,383	44.8%	87.6%	89.5%
2016	G Wholesale trade (SIC: 46)	250+	165	25,790	10,791	9.1%	29.4%	33.9%
2016	G Wholesale trade (SIC: 46)	Total	5,855	70,520	24,462	92.4%	70.3%	66.6%
2016	G Retail trade and repairs (SIC: 47)	0-49	13,480	61,820	5,439	99.5%	99.0%	99.1%
2016	G Retail trade and repairs (SIC: 47)	50-249	240	12,120	1,175	52.1%	87.1%	80.8%
2016	G Retail trade and repairs (SIC: 47)	250+	300	174,920	23,979	6.7%	8.5%	5.7%
2016	G Retail trade and repairs (SIC: 47)	Total	14,025	248,860	30,593	96.6%	34.8%	25.2%
2016	H Transportation and storage (SIC: 49 - 53)	0-49	5,070	23,240	2,940	99.1%	99.0%	92.4%
2016	H Transportation and storage (SIC: 49 - 53)	50-249	225	11,660	1,802	53.3%	86.3%	77.3%
2016	H Transportation and storage (SIC: 49 - 53)	250+	160	54,880	6,603	21.8%	49.7%	46.9%
2016	H Transportation and storage (SIC: 49 - 53)	Total	5,455	89,780	11,345	95.0%	67.2%	63.5%
2016	I Accommodation and food service activities (SIC: 55 - 56)	0-49	12,890	95,520	3,334	99.8%	99.4%	98.3%
2016	I Accommodation and food service activities (SIC: 55 - 56)	50-249	315	26,560	1,101	88.9%	94.4%	91.3%
2016	I Accommodation and food service activities (SIC: 55 - 56)	250+	150	63,270	2,935	23.3%	26.7%	26.7%
2016	I Accommodation and food service activities (SIC: 55 - 56)	Total	13,355	185,340	7,369	98.7%	73.7%	68.8%
2016	J Information and communication (SIC: 58 - 63)	0-49	9,730	22,680	1,930	99.3%	97.8%	96.7%
2016	J Information and communication (SIC: 58 - 63)	50-249	140	7,430	994	46.4%	77.9%	72.2%
2016	J Information and communication (SIC: 58 - 63)	250+	100	34,950	10,406	15.0%	38.1%	8.1%
2016	J Information and communication (SIC: 58 - 63)	Total	9,965	65,060	13,330	97.7%	63.5%	25.7%
2016	K Financial and insurance activities <sup>2</sup> (SIC: 64 - 66)	0-49	2,025	7,130	NA	98.0%	98.2%	NA
2016	K Financial and insurance activities <sup>2</sup> (SIC: 64 - 66)	50-249	80	2,750	NA	31.3%	67.3%	NA
2016	K Financial and insurance activities <sup>2</sup> (SIC: 64 - 66)	250+	135	73,990	NA	14.8%	65.6%	NA
2016	K Financial and insurance activities <sup>2</sup> (SIC: 64 - 66)	Total	2,235	83,880	NA	90.6%	68.4%	NA
2016	L Real estate activities (SIC: 68)	0-49	5,285	17,310	1,897	99.3%	98.8%	93.8%
2016	L Real estate activities (SIC: 68)	50-249	95	7,140	733	63.2%	*	*
2016	L Real estate activities (SIC: 68)	250+	45	7,000	693	11.1%	*	*
2016	L Real estate activities (SIC: 68)	Total	5,420	31,440	3,322	98.2%	87.3%	82.3%
2016	M Professional, scientific and technical activities (SIC: 69 - 75)	0-49	32,075	82,500	7,962	99.5%	99.1%	97.4%
2016	M Professional, scientific and technical activities (SIC: 69 - 75)	50-249	375	23,290	2,879	57.3%	87.7%	83.3%
2016	M Professional, scientific and technical activities (SIC: 69 - 75)	250+	215	41,860	8,240	20.9%	50.2%	66.0%
2016	M Professional, scientific and technical activities (SIC: 69 - 75)	Total	32,660	147,660	19,082	98.8%	83.4%	81.7%
2016	N Administrative and support service activities (SIC: 77 - 82)	0-49	11,570	41,770	4,941	99.4%	99.1%	97.7%
2016	N Administrative and support service activities (SIC: 77 - 82)	50-249	330	22,800	2,340	66.7%	92.8%	84.5%
2016	N Administrative and support service activities (SIC: 77 - 82)	250+	275	110,600	6,131	20.0%	47.3%	38.8%
2016	N Administrative and support service activities (SIC: 77 - 82)	Total	12,175	175,170	13,413	96.8%	65.5%	68.4%
2016	P Education (SIC: 85)	0-49	1,780	9,410	514	99.7%	99.7%	99.6%
2016	P Education (SIC: 85)	50-249	85	7,960	438	76.5%	93.1%	89.3%
2016	P Education (SIC: 85)	250+	55	55,850	1,628	54.5%	97.1%	95.6%
2016	P Education (SIC: 85)	Total	1,920	73,210	2,580	97.4%	97.0%	95.4%
2016	Q Human health and social work activities (SIC: 86 - 88)	0-49	6,260	56,460	2,986	99.3%	99.5%	99.5%
2016	Q Human health and social work activities (SIC: 86 - 88)	50-249	410	33,210	1,401	79.3%	93.9%	93.1%
2016	Q Human health and social work activities (SIC: 86 - 88)	250+	155	77,190	1,839	41.9%	56.9%	46.7%
2016	Q Human health and social work activities (SIC: 86 - 88)	Total	6,820	166,850	6,226	96.8%	78.7%	82.5%
2016	R Arts, entertainment and recreation (SIC: 90 - 93)	0-49	3,865	21,420	946	99.4%	99.1%	99.3%
2016	R Arts, entertainment and recreation (SIC: 90 - 93)	50-249	120	11,080	641	87.5%	96.4%	97.7%
2016	R Arts, entertainment and recreation (SIC: 90 - 93)	250+	60	25,580	6,761	50.0%	60.6%	5.8%
2016	R Arts, entertainment and recreation (SIC: 90 - 93)	Total	4,045	58,080	8,348	98.1%	81.6%	23.4%
2016	S Other service activities (SIC: 84, 94 - 96)	0-49	8,370	33,550	1,544	99.3%	99.5%	98.6%
2016	S Other service activities (SIC: 84, 94 - 96)	50-249	105	3,410	224	28.6%	*	*
2016	S Other service activities (SIC: 84, 94 - 96)	250+	45	6,300	487	11.1%	*	*
2016	S Other service activities (SIC: 84, 94 - 96)	Total	8,520	43,260	2,255	98.1%	89.6%	76.2%
2016	<b>Total</b>	<b>0-49</b>	<b>167,710</b>	<b>691,940</b>	<b>68,967</b>	<b>99.5%</b>	<b>99.2%</b>	<b>90.5%</b>
2016	<b>Total</b>	<b>50-249</b>	<b>3,920</b>	<b>268,280</b>	<b>36,740</b>	<b>65.9%</b>	<b>91.0%</b>	<b>85.9%</b>
2016	<b>Total</b>	<b>250+</b>	<b>2,365</b>	<b>955,470</b>	<b>164,376</b>	<b>23.7%</b>	<b>46.9%</b>	<b>44.0%</b>
2016	<b>Total</b>	<b>Total</b>	<b>173,995</b>	<b>1,915,690</b>	<b>270,083</b>	<b>97.7%</b>	<b>71.9%</b>	<b>61.6%</b>



Year	Sector	Employee Sizeband <sup>2</sup>	Total businesses	Total employment	Total Scottish turnover (£m)	Total businesses	Total Scottish employment	Total Scottish turnover
2017	A Agriculture, Forestry and Fishing (SIC: 01 - 03)	0-49	17,260	46,870	4,219	99.9%	99.7%	98.7%
2017	A Agriculture, Forestry and Fishing (SIC: 01 - 03)	50-249	30	*	*	83.3%	*	*
2017	A Agriculture, Forestry and Fishing (SIC: 01 - 03)	250+	15	*	*	66.7%	*	*
2017	A Agriculture, Forestry and Fishing (SIC: 01 - 03)	Total	17,305	54,230	5,652	99.8%	97.7%	91.4%
2017	B Mining and Quarrying (SIC: 05 - 09)	0-49	190	1,420	3,480	97.4%	94.4%	25.9%
2017	B Mining and Quarrying (SIC: 05 - 09)	50-249	25	2,240	1,789	80.0%	93.3%	96.3%
2017	B Mining and Quarrying (SIC: 05 - 09)	250+	40	30,830	17,003	62.5%	76.8%	52.1%
2017	B Mining and Quarrying (SIC: 05 - 09)	Total	255	34,480	22,271	90.2%	78.6%	51.5%
2017	C Manufacturing (SIC: 10 - 33)	0-49	8,470	47,440	4,616	99.2%	99.1%	97.9%
2017	C Manufacturing (SIC: 10 - 33)	50-249	575	46,460	8,340	75.7%	92.5%	87.4%
2017	C Manufacturing (SIC: 10 - 33)	250+	250	91,380	22,245	40.0%	60.6%	53.4%
2017	C Manufacturing (SIC: 10 - 33)	Total	9,295	185,280	35,200	98.2%	78.4%	67.3%
2017	D Electricity, gas, steam and air conditioning supply (SIC: 35)	0-49	620	1,330	459	98.4%	96.2%	68.0%
2017	D Electricity, gas, steam and air conditioning supply (SIC: 35)	50-249	5	*	*	0.0%	*	*
2017	D Electricity, gas, steam and air conditioning supply (SIC: 35)	250+	10	*	*	50.0%	*	*
2017	D Electricity, gas, steam and air conditioning supply (SIC: 35)	Total	635	20,950	22,249	96.9%	58.9%	*
2017	E Water supply; Sewerage, waste management and remediation activities (SIC: 36 - 39)	0-49	415	3,020	491	97.6%	*	*
2017	E Water supply; Sewerage, waste management and remediation activities (SIC: 36 - 39)	50-249	35	2,450	363	71.4%	93.9%	93.7%
2017	E Water supply; Sewerage, waste management and remediation activities (SIC: 36 - 39)	250+	25	6,420	1,839	20.0%	*	*
2017	E Water supply; Sewerage, waste management and remediation activities (SIC: 36 - 39)	Total	475	11,890	2,693	91.6%	82.4%	85.9%
2017	F Construction (SIC: 41 - 43)	0-49	19,480	71,630	8,546	99.8%	99.7%	98.6%
2017	F Construction (SIC: 41 - 43)	50-249	320	22,720	3,150	75.0%	92.3%	91.3%
2017	F Construction (SIC: 41 - 43)	250+	130	34,250	7,631	30.8%	52.3%	47.1%
2017	F Construction (SIC: 41 - 43)	Total	19,930	128,600	19,328	98.9%	85.8%	77.1%
2017	G Motor trade incl. vehicle repairs and fuel sales (SIC: 45)	0-49	4,510	19,790	2,762	99.9%	99.8%	99.5%
2017	G Motor trade incl. vehicle repairs and fuel sales (SIC: 45)	50-249	75	4,770	1,592	66.7%	93.9%	96.0%
2017	G Motor trade incl. vehicle repairs and fuel sales (SIC: 45)	250+	45	19,550	5,983	22.2%	70.4%	73.7%
2017	G Motor trade incl. vehicle repairs and fuel sales (SIC: 45)	Total	4,635	44,110	10,338	98.4%	86.1%	84.0%
2017	G Wholesale trade (SIC: 46)	0-49	5,280	28,310	7,024	97.7%	97.5%	94.6%
2017	G Wholesale trade (SIC: 46)	50-249	320	15,840	6,296	45.3%	86.6%	89.1%
2017	G Wholesale trade (SIC: 46)	250+	170	25,980	10,756	8.8%	32.3%	37.4%
2017	G Wholesale trade (SIC: 46)	Total	5,765	70,130	24,076	92.3%	70.9%	67.6%
2017	G Retail trade and repairs (SIC: 47)	0-49	13,320	60,980	5,255	99.4%	99.0%	99.0%
2017	G Retail trade and repairs (SIC: 47)	50-249	245	12,100	1,907	53.1%	85.6%	54.7%
2017	G Retail trade and repairs (SIC: 47)	250+	305	174,160	23,800	8.2%	8.7%	5.7%
2017	G Retail trade and repairs (SIC: 47)	Total	13,865	247,240	30,963	96.6%	34.7%	24.6%
2017	H Transportation and storage (SIC: 49 - 53)	0-49	5,425	23,300	2,816	99.3%	99.0%	90.8%
2017	H Transportation and storage (SIC: 49 - 53)	50-249	225	11,730	1,651	55.6%	88.1%	79.0%
2017	H Transportation and storage (SIC: 49 - 53)	250+	160	53,800	6,382	18.8%	49.8%	43.8%
2017	H Transportation and storage (SIC: 49 - 53)	Total	5,810	88,820	10,850	95.4%	67.8%	61.4%
2017	I Accommodation and food service activities (SIC: 55 - 56)	0-49	12,980	97,110	3,385	99.7%	99.4%	98.6%
2017	I Accommodation and food service activities (SIC: 55 - 56)	50-249	305	25,340	1,012	88.5%	93.3%	90.4%
2017	I Accommodation and food service activities (SIC: 55 - 56)	250+	150	69,140	2,948	23.3%	24.0%	23.7%
2017	I Accommodation and food service activities (SIC: 55 - 56)	Total	13,435	191,590	7,345	98.6%	71.4%	67.4%
2017	J Information and communication (SIC: 58 - 63)	0-49	10,180	23,280	1,981	99.4%	98.0%	97.8%
2017	J Information and communication (SIC: 58 - 63)	50-249	140	7,770	1,129	50.0%	78.6%	67.8%
2017	J Information and communication (SIC: 58 - 63)	250+	95	34,520	12,221	15.8%	34.6%	6.7%
2017	J Information and communication (SIC: 58 - 63)	Total	10,420	65,570	15,331	97.9%	62.4%	22.9%
2017	K Financial and insurance activities <sup>2</sup> (SIC: 64 - 66)	0-49	1,970	7,010	NA	98.2%	98.0%	NA
2017	K Financial and insurance activities <sup>2</sup> (SIC: 64 - 66)	50-249	80	3,050	NA	31.3%	72.8%	NA
2017	K Financial and insurance activities <sup>2</sup> (SIC: 64 - 66)	250+	130	73,580	NA	11.5%	65.4%	NA
2017	K Financial and insurance activities <sup>2</sup> (SIC: 64 - 66)	Total	2,180	83,630	NA	90.6%	68.4%	NA
2017	L Real estate activities (SIC: 68)	0-49	5,330	17,360	1,899	99.4%	98.7%	95.4%
2017	L Real estate activities (SIC: 68)	50-249	85	6,510	676	64.7%	*	*
2017	L Real estate activities (SIC: 68)	250+	45	7,320	694	22.2%	*	*
2017	L Real estate activities (SIC: 68)	Total	5,460	31,180	3,270	98.3%	88.7%	83.4%
2017	M Professional, scientific and technical activities (SIC: 69 - 75)	0-49	32,185	83,340	7,726	99.6%	99.1%	96.4%
2017	M Professional, scientific and technical activities (SIC: 69 - 75)	50-249	360	22,400	3,092	56.9%	86.7%	82.2%
2017	M Professional, scientific and technical activities (SIC: 69 - 75)	250+	205	40,710	9,660	19.5%	48.1%	66.1%
2017	M Professional, scientific and technical activities (SIC: 69 - 75)	Total	32,750	146,450	20,478	98.8%	83.0%	80.0%
2017	N Administrative and support service activities (SIC: 77 - 82)	0-49	12,115	43,590	5,091	99.4%	99.1%	97.7%
2017	N Administrative and support service activities (SIC: 77 - 82)	50-249	315	21,580	1,883	65.1%	92.7%	81.7%
2017	N Administrative and support service activities (SIC: 77 - 82)	250+	275	109,680	6,603	21.8%	46.4%	41.7%
2017	N Administrative and support service activities (SIC: 77 - 82)	Total	12,710	174,850	13,577	96.9%	65.3%	68.2%
2017	P Education (SIC: 85)	0-49	1,805	9,300	439	99.4%	99.8%	99.8%
2017	P Education (SIC: 85)	50-249	85	7,860	509	70.6%	92.9%	90.9%
2017	P Education (SIC: 85)	250+	50	52,010	1,736	50.0%	98.0%	96.1%
2017	P Education (SIC: 85)	Total	1,935	69,180	2,678	97.4%	97.6%	95.9%
2017	Q Human health and social work activities (SIC: 86 - 88)	0-49	6,370	56,330	3,045	99.2%	99.3%	99.3%
2017	Q Human health and social work activities (SIC: 86 - 88)	50-249	405	33,700	1,487	80.2%	93.8%	92.9%
2017	Q Human health and social work activities (SIC: 86 - 88)	250+	155	75,460	2,060	38.7%	55.0%	42.9%
2017	Q Human health and social work activities (SIC: 86 - 88)	Total	6,925	165,500	6,592	96.8%	78.0%	80.2%
2017	R Arts, entertainment and recreation (SIC: 90 - 93)	0-49	3,865	21,560	961	99.2%	99.1%	98.9%
2017	R Arts, entertainment and recreation (SIC: 90 - 93)	50-249	120	11,900	680	87.5%	96.0%	96.9%
2017	R Arts, entertainment and recreation (SIC: 90 - 93)	250+	65	27,350	7,125	46.2%	62.2%	6.1%
2017	R Arts, entertainment and recreation (SIC: 90 - 93)	Total	4,050	60,810	8,766	98.1%	81.9%	23.3%
2017	S Other service activities (SIC: 84, 94 - 96)	0-49	8,415	34,100	1,535	99.3%	99.4%	98.6%
2017	S Other service activities (SIC: 84, 94 - 96)	50-249	105	3,570	217	28.6%	*	*
2017	S Other service activities (SIC: 84, 94 - 96)	250+	45	6,090	498	11.1%	*	*
2017	S Other service activities (SIC: 84, 94 - 96)	Total	8,565	43,760	2,250	98.1%	89.8%	76.4%
2017	<b>Total</b>	<b>0-49</b>	<b>170,180</b>	<b>697,070</b>	<b>65,794</b>	<b>99.5%</b>	<b>99.1%</b>	<b>93.4%</b>
2017	<b>Total</b>	<b>50-249</b>	<b>3,855</b>	<b>264,620</b>	<b>36,098</b>	<b>66.0%</b>	<b>90.8%</b>	<b>85.8%</b>
2017	<b>Total</b>	<b>250+</b>	<b>2,365</b>	<b>956,560</b>	<b>162,011</b>	<b>23.9%</b>	<b>46.4%</b>	<b>43.5%</b>
2017	<b>Total</b>	<b>Total</b>	<b>176,400</b>	<b>1,918,250</b>	<b>263,903</b>	<b>97.7%</b>	<b>71.7%</b>	<b>61.7%</b>

Year	Sector	Employee Sizeband <sup>2</sup>	Total businesses	Total employment	Total Scottish turnover (£m)	Total businesses	Total Scottish employment	Total Scottish turnover
2018	A Agriculture, Forestry and Fishing (SIC: 01 - 03)	0-49	17,400	47,440	4,532	99.9%	99.6%	98.6%
2018	A Agriculture, Forestry and Fishing (SIC: 01 - 03)	50-249	30	*	*	83.3%	*	*
2018	A Agriculture, Forestry and Fishing (SIC: 01 - 03)	250+	15	*	*	66.7%	*	*
2018	A Agriculture, Forestry and Fishing (SIC: 01 - 03)	Total	17,445	55,680	6,262	99.8%	97.7%	92.2%
2018	B Mining and Quarrying (SIC: 05 - 09)	0-49	200	1,530	2,449	95.0%	93.5%	64.8%
2018	B Mining and Quarrying (SIC: 05 - 09)	50-249	25	2,690	2,013	80.0%	90.7%	64.4%
2018	B Mining and Quarrying (SIC: 05 - 09)	250+	35	25,400	13,134	57.1%	74.5%	52.2%
2018	B Mining and Quarrying (SIC: 05 - 09)	Total	260	29,620	17,595	88.5%	77.0%	55.3%
2018	C Manufacturing (SIC: 10 - 33)	0-49	8,675	47,170	4,615	99.2%	99.1%	97.0%
2018	C Manufacturing (SIC: 10 - 33)	50-249	590	47,680	9,429	77.1%	91.9%	88.2%
2018	C Manufacturing (SIC: 10 - 33)	250+	240	89,010	23,019	41.7%	60.8%	50.5%
2018	C Manufacturing (SIC: 10 - 33)	Total	9,505	183,870	37,063	96.4%	78.7%	65.9%
2018	D Electricity, gas, steam and air conditioning supply (SIC: 35)	0-49	690	1,640	616	98.6%	97.6%	77.3%
2018	D Electricity, gas, steam and air conditioning supply (SIC: 35)	50-249	5	*	*	0.0%	*	*
2018	D Electricity, gas, steam and air conditioning supply (SIC: 35)	250+	15	*	*	33.3%	*	*
2018	D Electricity, gas, steam and air conditioning supply (SIC: 35)	Total	710	22,510	19,518	96.5%	60.9%	*
2018	E Water supply; Sewerage, waste management and remediation activities (SIC: 36 - 39)	0-49	405	3,050	546	97.5%	*	*
2018	E Water supply; Sewerage, waste management and remediation activities (SIC: 36 - 39)	50-249	35	2,840	537	85.7%	95.4%	92.4%
2018	E Water supply; Sewerage, waste management and remediation activities (SIC: 36 - 39)	250+	25	6,850	1,724	20.0%	*	*
2018	E Water supply; Sewerage, waste management and remediation activities (SIC: 36 - 39)	Total	465	12,740	2,808	92.5%	84.3%	87.0%
2018	F Construction (SIC: 41 - 43)	0-49	19,905	73,470	9,134	99.7%	99.7%	98.1%
2018	F Construction (SIC: 41 - 43)	50-249	315	23,010	3,569	74.6%	92.6%	90.2%
2018	F Construction (SIC: 41 - 43)	250+	135	35,020	7,417	33.3%	52.2%	44.0%
2018	F Construction (SIC: 41 - 43)	Total	20,355	131,490	20,119	98.9%	85.8%	76.8%
2018	G Motor trade incl. vehicle repairs and fuel sales (SIC: 45)	0-49	4,525	20,000	2,824	99.8%	99.9%	99.5%
2018	G Motor trade incl. vehicle repairs and fuel sales (SIC: 45)	50-249	75	4,700	1,474	66.7%	91.5%	92.5%
2018	G Motor trade incl. vehicle repairs and fuel sales (SIC: 45)	250+	50	22,280	6,800	30.0%	72.4%	70.6%
2018	G Motor trade incl. vehicle repairs and fuel sales (SIC: 45)	Total	4,655	46,980	11,098	98.4%	86.0%	80.9%
2018	G Wholesale trade (SIC: 46)	0-49	5,210	27,700	6,964	97.8%	97.7%	95.0%
2018	G Wholesale trade (SIC: 46)	50-249	320	15,930	6,349	46.9%	86.6%	89.3%
2018	G Wholesale trade (SIC: 46)	250+	170	24,080	10,351	8.8%	34.9%	41.5%
2018	G Wholesale trade (SIC: 46)	Total	5,700	67,700	23,664	92.3%	72.7%	70.1%
2018	G Retail trade and repairs (SIC: 47)	0-49	13,210	61,660	6,217	99.4%	98.6%	87.7%
2018	G Retail trade and repairs (SIC: 47)	50-249	245	12,400	1,283	53.1%	88.2%	86.0%
2018	G Retail trade and repairs (SIC: 47)	250+	305	174,300	23,943	8.2%	8.9%	5.7%
2018	G Retail trade and repairs (SIC: 47)	Total	13,765	248,360	31,444	96.5%	35.1%	25.2%
2018	H Transportation and storage (SIC: 49 - 53)	0-49	5,330	23,200	2,774	99.2%	99.0%	94.0%
2018	H Transportation and storage (SIC: 49 - 53)	50-249	245	12,710	1,657	53.1%	87.4%	75.9%
2018	H Transportation and storage (SIC: 49 - 53)	250+	170	57,590	6,846	20.6%	46.6%	42.7%
2018	H Transportation and storage (SIC: 49 - 53)	Total	5,745	93,500	11,277	95.0%	65.1%	60.2%
2018	I Accommodation and food service activities (SIC: 55 - 56)	0-49	13,265	99,960	3,545	99.0%	99.5%	98.8%
2018	I Accommodation and food service activities (SIC: 55 - 56)	50-249	320	27,380	1,084	87.5%	92.6%	90.3%
2018	I Accommodation and food service activities (SIC: 55 - 56)	250+	160	70,870	3,192	21.9%	25.8%	22.6%
2018	I Accommodation and food service activities (SIC: 55 - 56)	Total	13,750	198,210	7,822	98.5%	72.2%	66.5%
2018	J Information and communication (SIC: 58 - 63)	0-49	10,190	23,680	2,080	99.4%	98.5%	95.8%
2018	J Information and communication (SIC: 58 - 63)	50-249	145	7,960	1,107	48.3%	76.9%	73.4%
2018	J Information and communication (SIC: 58 - 63)	250+	95	35,240	13,254	15.8%	32.9%	8.5%
2018	J Information and communication (SIC: 58 - 63)	Total	10,430	66,880	16,441	97.8%	61.3%	23.9%
2018	K Financial and insurance activities <sup>2</sup> (SIC: 64 - 66)	0-49	2,030	7,030	NA	97.8%	97.9%	NA
2018	K Financial and insurance activities <sup>2</sup> (SIC: 64 - 66)	50-249	80	2,950	NA	31.3%	79.0%	NA
2018	K Financial and insurance activities <sup>2</sup> (SIC: 64 - 66)	250+	125	72,920	NA	12.0%	62.5%	NA
2018	K Financial and insurance activities <sup>2</sup> (SIC: 64 - 66)	Total	2,235	82,900	NA	90.6%	66.1%	NA
2018	L Real estate activities (SIC: 68)	0-49	5,445	17,680	1,899	99.4%	99.0%	97.3%
2018	L Real estate activities (SIC: 68)	50-249	90	6,910	658	72.2%	*	*
2018	L Real estate activities (SIC: 68)	250+	45	7,440	748	11.1%	*	*
2018	L Real estate activities (SIC: 68)	Total	5,580	32,040	3,305	98.2%	88.4%	82.8%
2018	M Professional, scientific and technical activities (SIC: 69 - 75)	0-49	31,070	82,450	7,551	99.5%	98.9%	97.1%
2018	M Professional, scientific and technical activities (SIC: 69 - 75)	50-249	370	22,560	3,609	55.4%	83.4%	84.5%
2018	M Professional, scientific and technical activities (SIC: 69 - 75)	250+	210	44,780	9,070	19.0%	50.6%	58.2%
2018	M Professional, scientific and technical activities (SIC: 69 - 75)	Total	31,650	149,790	20,231	98.5%	82.1%	77.4%
2018	N Administrative and support service activities (SIC: 77 - 82)	0-49	12,230	44,040	5,106	99.4%	99.1%	97.9%
2018	N Administrative and support service activities (SIC: 77 - 82)	50-249	325	23,270	2,187	69.2%	92.8%	84.9%
2018	N Administrative and support service activities (SIC: 77 - 82)	250+	275	105,440	6,066	21.8%	47.4%	35.9%
2018	N Administrative and support service activities (SIC: 77 - 82)	Total	12,830	172,750	13,360	96.9%	66.7%	67.6%
2018	P Education (SIC: 85)	0-49	1,820	9,750	511	99.5%	99.5%	99.6%
2018	P Education (SIC: 85)	50-249	80	7,380	356	75.0%	95.7%	91.0%
2018	P Education (SIC: 85)	250+	50	55,240	1,874	50.0%	98.0%	96.1%
2018	P Education (SIC: 85)	Total	1,950	72,380	2,740	97.4%	98.0%	96.1%
2018	Q Human health and social work activities (SIC: 86 - 88)	0-49	6,155	55,200	2,843	99.2%	99.3%	99.3%
2018	Q Human health and social work activities (SIC: 86 - 88)	50-249	410	34,150	1,332	80.5%	93.8%	91.7%
2018	Q Human health and social work activities (SIC: 86 - 88)	250+	155	77,410	2,156	38.7%	54.9%	43.2%
2018	Q Human health and social work activities (SIC: 86 - 88)	Total	6,720	166,760	6,331	96.7%	77.5%	78.6%
2018	R Arts, entertainment and recreation (SIC: 90 - 93)	0-49	3,890	21,810	1,044	99.1%	98.9%	98.9%
2018	R Arts, entertainment and recreation (SIC: 90 - 93)	50-249	115	10,880	488	82.6%	95.2%	94.3%
2018	R Arts, entertainment and recreation (SIC: 90 - 93)	250+	65	28,920	6,361	53.8%	65.8%	7.9%
2018	R Arts, entertainment and recreation (SIC: 90 - 93)	Total	4,065	61,600	7,893	98.2%	82.7%	25.3%
2018	S Other service activities (SIC: 84, 94 - 96)	0-49	8,335	33,930	1,523	99.3%	99.4%	98.6%
2018	S Other service activities (SIC: 84, 94 - 96)	50-249	105	3,660	200	33.3%	*	*
2018	S Other service activities (SIC: 84, 94 - 96)	250+	40	6,570	829	25.0%	*	*
2018	S Other service activities (SIC: 84, 94 - 96)	Total	8,480	44,160	2,552	98.1%	88.3%	68.7%
2018	<b>Total</b>	<b>0-49</b>	<b>169,990</b>	<b>702,380</b>	<b>66,773</b>	<b>99.4%</b>	<b>99.1%</b>	<b>95.1%</b>
2018	<b>Total</b>	<b>50-249</b>	<b>3,925</b>	<b>271,800</b>	<b>37,920</b>	<b>66.5%</b>	<b>90.5%</b>	<b>86.1%</b>
2018	<b>Total</b>	<b>250+</b>	<b>2,380</b>	<b>965,720</b>	<b>156,829</b>	<b>23.7%</b>	<b>46.6%</b>	<b>41.3%</b>
2018	<b>Total</b>	<b>Total</b>	<b>176,295</b>	<b>1,939,900</b>	<b>261,523</b>	<b>97.7%</b>	<b>71.8%</b>	<b>61.5%</b>
2019	A Agriculture, Forestry and Fishing (SIC: 01 - 03)	0-49	17,450	47,240	4,699	99.9%	99.6%	99.0%
2019	A Agriculture, Forestry and Fishing (SIC: 01 - 03)	50-249	35	*	*	71.4%	*	*
2019	A Agriculture, Forestry and Fishing (SIC: 01 - 03)	250+	15	*	*	66.7%	*	*
2019	A Agriculture, Forestry and Fishing (SIC: 01 - 03)	Total	17,500	56,110	6,900	99.8%	97.1%	88.8%
2019	B Mining and Quarrying (SIC: 05 - 09)	0-49	195	1,430	3,666	94.9%	88.1%	58.3%
2019	B Mining and Quarrying (SIC: 05 - 09)	50-249	20	2,570	1,738	100.0%	87.5%	71.5%
2019	B Mining and Quarrying (SIC: 05 - 09)	250+	40	24,910	15,427	50.0%	73.2%	43.3%
2019	B Mining and Quarrying (SIC: 05 - 09)	Total	255	28,910	20,831	88.2%	75.2%	48.3%
2019	C Manufacturing (SIC: 10 - 33)	0-49	8,825	46,840	5,065	99.2%	99.0%	96.4%
2019	C Manufacturing (SIC: 10 - 33)	50-249	575	46,670	9,137	79.1%	92.7%	89.9%
2019	C Manufacturing (SIC: 10 - 33)	250+	245	87,550	24,579	40.8%	61.4%	52.5%
2019	C Manufacturing (SIC: 10 - 33)	Total	9,645	181,050	38,781	96.5%	79.2%	67.0%
2019	D Electricity, gas, steam and air conditioning supply (SIC: 35)	0-49	685	1,660	522	99.3%	97.6%	68.2%
2019	D Electricity, gas, steam and air conditioning supply (SIC: 35)	50-249	5	*	*	0.0%	*	*
2019	D Electricity, gas, steam and air conditioning supply (SIC: 35)	250+	15	*	*	33.3%	*	*
2019	D Electricity, gas, steam and air conditioning supply (SIC: 35)	Total	710	22,250	19,079	96.5%	62.1%	*
2019	E Water supply; Sewerage, waste management and remediation activities (SIC: 36 - 39)	0-49	415	2,980	598	97.6%	*	*
2019	E Water supply; Sewerage, waste management and remediation activities (SIC: 36 - 39)	50-249	35	2,790	862	71.4%	95.7%	96.1%
2019	E Water supply; Sewerage, waste management and remediation activities (SIC: 36 - 39)	250+	25	7,160	1,841	20.0%	*	*
2019	E Water supply; Sewerage, waste management and remediation activities (SIC: 36 - 39)	Total	475	12,930	3,321	91.6%	83.3%	87.0%
2019	F Construction (SIC: 41 - 43)	0-49	20,385	74,130	9,949	99.7%	99.6%	98.6%
2019	F Construction (SIC: 41 - 43)	50-249	310	22,350	3,353	74.2%	92.7%	91.6%
2019	F Construction (SIC: 41 - 43)	250+	135	34,510	7,617	33.3%	51.8%	44.4%
2019	F Construction (SIC: 41 - 43)	Total	20,830	130,990	20,918	98.9%	85.8%	77.8%
2019	G Motor trade incl. vehicle repairs and fuel sales (SIC: 45)	0-49	4,560	20,020	2,880	99.9%	99.9%	99.5%
2019	G Motor trade incl. vehicle repairs and fuel sales (SIC: 45)	50-249	70	4,100	1,416	64.3%	93.4%	92.8%
2019	G Motor trade incl. vehicle repairs and fuel sales (SIC: 45)	250+	55	23,550	7,491	18.2%	72.3%	69.5%
2019	G Motor trade incl. vehicle repairs and fuel sales (SIC: 45)	Total	4,685	47,670	11,788	98.4%	85.7%	79.6%
2019	G Wholesale trade (SIC: 46)	0-49	5,180	27,780	7,619	97.9%	97.8%	95.5%
2019	G Wholesale trade (SIC: 46)	50-249	320	15,670	6,814	45.3%	84.9%	88.4%
2019	G Wholesale trade (SIC: 46)	250+	180	27,930	11,872	11.1%	35.8%	37.7%
2019	G Wholesale trade (SIC: 46)	Total	5,680	71,380	26,305	92.2%	70.7%	67.6%

Year	Sector	Employee Sizeband <sup>1</sup>	Total businesses	Total Scottish employment	Total Scottish turnover (£m)	Total businesses	Total Scottish employment	Total Scottish turnover
2019	G Retail trade and repairs (SIC: 47)	0-49	13,165	61,090	5,591	99.4%	98.4%	97.7%
2019	G Retail trade and repairs (SIC: 47)	50-249	245	13,020	1,318	55.1%	89.6%	86.0%
2019	G Retail trade and repairs (SIC: 47)	250+	305	171,330	23,679	8.2%	8.6%	5.3%
2019	G Retail trade and repairs (SIC: 47)	Total	13,715	245,440	30,588	96.5%	35.3%	25.7%
2019	H Transportation and storage (SIC: 49 - 53)	0-49	5,445	23,560	3,282	99.0%	98.8%	89.8%
2019	H Transportation and storage (SIC: 49 - 53)	50-249	245	14,340	1,957	59.2%	88.3%	77.0%
2019	H Transportation and storage (SIC: 49 - 53)	250+	165	55,230	7,269	18.2%	45.3%	42.4%
2019	H Transportation and storage (SIC: 49 - 53)	Total	5,850	93,130	12,508	95.2%	65.4%	60.2%
2019	I Accommodation and food service activities (SIC: 55 - 56)	0-49	13,590	102,060	3,693	99.7%	99.4%	98.4%
2019	I Accommodation and food service activities (SIC: 55 - 56)	50-249	340	29,290	1,236	85.3%	91.3%	88.6%
2019	I Accommodation and food service activities (SIC: 55 - 56)	250+	165	69,170	3,473	21.2%	26.5%	22.0%
2019	I Accommodation and food service activities (SIC: 55 - 56)	Total	14,100	200,520	8,402	98.4%	73.1%	65.4%
2019	J Information and communication (SIC: 58 - 63)	0-49	10,480	24,440	2,271	99.4%	98.4%	95.1%
2019	J Information and communication (SIC: 58 - 63)	50-249	165	8,680	1,226	45.5%	80.3%	76.2%
2019	J Information and communication (SIC: 58 - 63)	250+	95	34,590	14,640	10.5%	30.3%	7.8%
2019	J Information and communication (SIC: 58 - 63)	Total	10,735	67,710	18,137	97.8%	61.3%	23.4%
2019	K Financial and insurance activities <sup>2</sup> (SIC: 64 - 66)	0-49	2,155	7,460	NA	97.9%	98.0%	NA
2019	K Financial and insurance activities <sup>2</sup> (SIC: 64 - 66)	50-249	85	3,230	NA	29.4%	72.8%	NA
2019	K Financial and insurance activities <sup>2</sup> (SIC: 64 - 66)	250+	135	73,470	NA	11.1%	60.6%	NA
2019	K Financial and insurance activities <sup>2</sup> (SIC: 64 - 66)	Total	2,375	84,160	NA	90.5%	64.3%	NA
2019	L Real estate activities (SIC: 68)	0-49	960	18,330	2,194	99.5%	99.1%	98.3%
2019	L Real estate activities (SIC: 68)	50-249	95	7,230	770	68.4%	*	*
2019	L Real estate activities (SIC: 68)	250+	45	7,330	707	11.1%	*	*
2019	L Real estate activities (SIC: 68)	Total	5,800	32,880	3,672	98.3%	89.5%	86.3%
2019	M Professional, scientific and technical activities (SIC: 69 - 75)	0-49	31,140	83,410	7,528	99.5%	98.7%	97.6%
2019	M Professional, scientific and technical activities (SIC: 69 - 75)	50-249	380	23,080	3,546	55.3%	85.3%	84.5%
2019	M Professional, scientific and technical activities (SIC: 69 - 75)	250+	210	43,430	8,521	16.7%	45.4%	55.6%
2019	M Professional, scientific and technical activities (SIC: 69 - 75)	Total	31,735	149,930	19,594	98.4%	81.2%	77.0%
2019	N Administrative and support service activities (SIC: 77 - 82)	0-49	12,680	46,090	5,512	99.4%	99.1%	94.9%
2019	N Administrative and support service activities (SIC: 77 - 82)	50-249	335	24,040	2,493	67.2%	93.8%	83.4%
2019	N Administrative and support service activities (SIC: 77 - 82)	250+	275	107,030	5,683	21.8%	43.0%	29.6%
2019	N Administrative and support service activities (SIC: 77 - 82)	Total	13,290	177,160	13,689	97.0%	64.5%	65.7%
2019	P Education (SIC: 85)	0-49	1,865	10,090	539	99.2%	99.4%	98.1%
2019	P Education (SIC: 85)	50-249	80	7,570	345	75.0%	96.3%	92.8%
2019	P Education (SIC: 85)	250+	50	54,760	1,990	50.0%	98.1%	96.6%
2019	P Education (SIC: 85)	Total	1,995	72,430	2,873	97.2%	98.1%	96.5%
2019	Q Human health and social work activities (SIC: 86 - 88)	0-49	6,120	55,300	2,892	99.1%	99.1%	99.1%
2019	Q Human health and social work activities (SIC: 86 - 88)	50-249	410	34,600	1,221	81.7%	94.4%	91.5%
2019	Q Human health and social work activities (SIC: 86 - 88)	250+	160	78,440	2,058	37.5%	53.5%	45.1%
2019	Q Human health and social work activities (SIC: 86 - 88)	Total	6,690	168,340	6,171	96.6%	76.9%	79.6%
2019	R Arts, entertainment and recreation (SIC: 90 - 93)	0-49	4,020	21,340	1,127	99.1%	98.9%	98.8%
2019	R Arts, entertainment and recreation (SIC: 90 - 93)	50-249	125	11,110	628	88.0%	96.7%	95.5%
2019	R Arts, entertainment and recreation (SIC: 90 - 93)	250+	70	29,390	6,518	50.0%	66.8%	9.3%
2019	R Arts, entertainment and recreation (SIC: 90 - 93)	Total	4,215	61,830	8,273	98.1%	83.3%	28.1%
2019	S Other service activities (SIC: 84, 94 - 96)	0-49	8,345	33,920	1,538	99.3%	99.4%	98.6%
2019	S Other service activities (SIC: 84, 94 - 96)	50-249	115	7,240	247	30.4%	*	*
2019	S Other service activities (SIC: 84, 94 - 96)	250+	40	7,240	998	12.5%	*	*
2019	S Other service activities (SIC: 84, 94 - 96)	Total	8,500	44,870	2,784	98.0%	87.8%	68.5%
2019	<b>Total</b>	<b>0-49</b>	<b>172,370</b>	<b>709,150</b>	<b>71,166</b>	<b>99.4%</b>	<b>99.0%</b>	<b>94.9%</b>
2019	<b>Total</b>	<b>50-249</b>	<b>3,985</b>	<b>277,000</b>	<b>38,845</b>	<b>66.9%</b>	<b>90.9%</b>	<b>87.1%</b>
2019	<b>Total</b>	<b>250+</b>	<b>2,425</b>	<b>963,520</b>	<b>164,603</b>	<b>23.3%</b>	<b>45.7%</b>	<b>40.2%</b>
2019	<b>Total</b>	<b>Total</b>	<b>178,780</b>	<b>1,949,670</b>	<b>274,614</b>	<b>97.7%</b>	<b>71.5%</b>	<b>61.0%</b>

Note: Totals may not equal the sum of the constituent parts due to rounding.  
\* not available due to confidentiality constraints

Source: Scottish Government, ONS (IDBR)

- Excludes central and local government.
- Turnover data for financial intermediation businesses are not available on a comparable basis.
- For more information on Standard Industrial Classification 2007 - please click here.
- For this analysis businesses were classified as based in Scotland if the businesses address was in Scotland. Foreign based companies were classified in the same way, i.e. they were regarded as based in Scotland if their main UK address was in Scotland.
- Sizeband is based on the number of employees that the business employs across the UK.

For more information on Definitions and Methodology - please click here

Table 3: Number of registered private sector businesses<sup>1</sup> in Scotland and their total Scottish employment and turnover<sup>2</sup> by sector<sup>3</sup> and region of ownership<sup>4,5</sup>

March 2010-2019

Year	Sector	Employee Sizeband <sup>6</sup>	UK - Scotland based <sup>7</sup>			UK - RUK based			Total UK			Abroad			Total		
			Number of businesses	Total Scottish employment	Total Scottish turnover (£m)	Number of businesses	Total Scottish employment	Total Scottish turnover (£m)	Number of businesses	Total Scottish employment	Total Scottish turnover (£m)	Number of businesses	Total Scottish employment	Total Scottish turnover (£m)	Number of businesses	Total Scottish employment	Total Scottish turnover (£m)
2010	A, B, D, E Primary Industries (SIC: 01 - 03, 05 - 09, 35, 36 - 39)	0-49	17,880	53,160	5,268	20	160	32	17,905	53,320	5,300	50	310	1,234	17,955	53,620	5,534
2010	A, B, D, E Primary Industries (SIC: 01 - 03, 05 - 09, 35, 36 - 39)	50-249	30	2,730	954	15	150	15	45	2,880	969	25	2,340	2,486	70	5,220	3,455
2010	A, B, D, E Primary Industries (SIC: 01 - 03, 05 - 09, 35, 36 - 39)	250+	15	18,280	15,170	20	10,520	6,029	35	28,800	21,199	35	21,050	31,967	70	49,840	53,166
2010	A, B, D, E Primary Industries (SIC: 01 - 03, 05 - 09, 35, 36 - 39)	Total	17,930	74,170	21,392	55	10,830	6,076	17,985	84,990	27,468	110	23,690	35,687	18,095	108,690	63,155
2010	C Manufacturing (SIC: 10 - 33)	0-49	7,485	46,530	4,398	65	400	58	7,550	46,940	4,456	95	1,710	440	7,645	48,650	4,896
2010	C Manufacturing (SIC: 10 - 33)	50-249	395	37,090	4,311	90	2,410	312	485	39,490	4,624	140	11,470	2,220	625	50,970	6,843
2010	C Manufacturing (SIC: 10 - 33)	250+	55	25,860	4,129	70	21,730	16,802	125	47,590	20,931	135	43,420	12,775	260	91,010	33,706
2010	C Manufacturing (SIC: 10 - 33)	Total	7,935	109,490	12,839	225	24,540	17,712	810	134,020	30,011	370	56,590	15,434	8,530	190,620	45,445
2010	F Construction (SIC: 41 - 43)	0-49	18,560	74,380	8,319	40	200	68	18,600	74,580	8,386	40	220	91	18,640	74,800	8,478
2010	F Construction (SIC: 41 - 43)	50-249	250	23,310	3,194	50	1,270	190	305	24,880	3,384	15	530	94	315	25,110	3,479
2010	F Construction (SIC: 41 - 43)	250+	35	15,970	2,977	55	17,570	3,976	85	33,530	6,953	40	6,320	1,214	125	39,850	8,167
2010	F Construction (SIC: 41 - 43)	Total	18,845	113,650	14,490	145	19,040	4,234	18,990	132,690	18,724	95	7,070	1,399	19,085	139,760	20,124
2010	G Wholesale and retail trade; repair of motor vehicles and motor cycle (SIC: 45 - 47)	0-49	24,040	106,650	14,880	155	880	174	24,195	107,530	15,053	140	1,360	1,341	24,335	108,890	16,394
2010	G Wholesale and retail trade; repair of motor vehicles and motor cycle (SIC: 45 - 47)	50-249	280	25,490	5,463	215	2,780	2,358	495	28,260	7,821	95	2,200	930	590	30,460	8,751
2010	G Wholesale and retail trade; repair of motor vehicles and motor cycle (SIC: 45 - 47)	250+	40	31,370	4,934	270	126,330	18,546	310	157,700	23,480	200	62,930	10,987	510	220,630	34,467
2010	G Wholesale and retail trade; repair of motor vehicles and motor cycle (SIC: 45 - 47)	Total	24,360	163,510	25,276	640	129,960	21,078	25,000	293,490	46,354	435	66,490	13,258	25,435	359,960	59,612
2010	H Transportation and storage (SIC: 49 - 53)	0-49	4,765	22,120	2,319	30	190	53	4,795	22,310	2,372	40	500	476	4,835	22,810	2,848
2010	H Transportation and storage (SIC: 49 - 53)	50-249	115	9,870	989	70	1,120	330	185	10,980	1,319	25	660	357	210	11,640	1,676
2010	H Transportation and storage (SIC: 49 - 53)	250+	25	23,080	1,663	65	20,560	1,483	90	43,640	3,146	60	13,180	1,981	150	56,820	5,128
2010	H Transportation and storage (SIC: 49 - 53)	Total	4,905	55,070	4,971	170	21,870	1,866	5,070	76,940	6,837	130	14,330	2,814	5,200	91,270	9,651
2010	I Accommodation and food service activities (SIC: 55 - 56)	0-49	12,570	80,620	3,373	35	500	28	12,605	81,110	3,401	15	130	14	12,620	81,250	3,414
2010	I Accommodation and food service activities (SIC: 55 - 56)	50-249	235	20,820	794	25	1,160	135	260	21,990	929	15	1,520	69	280	23,510	998
2010	I Accommodation and food service activities (SIC: 55 - 56)	250+	20	9,760	468	70	26,330	1,024	90	36,080	1,492	35	15,310	661	125	51,390	2,153
2010	I Accommodation and food service activities (SIC: 55 - 56)	Total	12,830	111,200	4,634	130	27,980	1,187	12,960	139,180	5,821	70	16,960	744	13,025	156,150	6,565
2010	J Information and communication (SIC: 58 - 63)	0-49	6,570	16,240	1,333	45	310	47	6,610	16,550	1,380	45	370	81	6,655	16,920	1,461
2010	J Information and communication (SIC: 58 - 63)	50-249	40	*	*	35	*	*	80	3,700	528	35	1,590	193	115	5,290	721
2010	J Information and communication (SIC: 58 - 63)	250+	10	*	*	30	*	*	35	21,920	2,383	55	12,370	2,811	90	34,290	5,194
2010	J Information and communication (SIC: 58 - 63)	Total	6,620	30,770	2,182	110	11,390	2,109	6,725	42,170	4,291	135	14,330	3,086	6,860	56,500	7,377
2010	K Financial and insurance activities <sup>2</sup> (SIC: 64 - 66)	0-49	1,445	6,050	NA	35	130	NA	1,480	6,180	NA	35	150	NA	1,515	6,330	NA
2010	K Financial and insurance activities <sup>2</sup> (SIC: 64 - 66)	50-249	15	1,250	NA	35	460	NA	50	1,700	NA	25	1,400	NA	75	3,110	NA
2010	K Financial and insurance activities <sup>2</sup> (SIC: 64 - 66)	250+	15	47,680	NA	55	20,370	NA	70	68,050	NA	55	16,490	NA	125	84,540	NA
2010	K Financial and insurance activities <sup>2</sup> (SIC: 64 - 66)	Total	1,475	54,980	NA	125	20,950	NA	1,605	75,930	NA	110	18,040	NA	1,715	93,980	NA
2010	L Real estate activities (SIC: 68)	0-49	4,475	14,270	1,507	30	180	24	4,505	14,460	1,531	35	170	30	4,540	14,620	1,561
2010	L Real estate activities (SIC: 68)	50-249	50	*	*	20	430	83	70	*	*	5	*	*	75	4,930	466
2010	L Real estate activities (SIC: 68)	250+	10	*	*	25	1,810	210	35	*	*	10	*	*	45	8,070	665
2010	L Real estate activities (SIC: 68)	Total	4,530	24,080	2,293	75	2,420	317	4,610	26,500	2,610	50	1,130	83	4,655	27,630	2,693
2010	M Professional, scientific and technical activities (SIC: 69 - 75)	0-49	21,645	66,210	5,949	130	560	116	21,775	66,770	6,065	115	1,100	199	21,895	67,870	6,264
2010	M Professional, scientific and technical activities (SIC: 69 - 75)	50-249	170	16,810	1,480	125	1,640	185	295	18,450	1,665	55	2,560	433	345	21,020	2,097
2010	M Professional, scientific and technical activities (SIC: 69 - 75)	250+	25	24,110	1,687	105	13,940	1,796	130	38,040	3,482	60	14,770	3,717	190	52,820	7,200
2010	M Professional, scientific and technical activities (SIC: 69 - 75)	Total	21,840	107,140	9,116	360	16,130	2,096	22,200	123,270	11,212	230	18,440	4,348	22,430	141,700	15,561
2010	N Administrative and support service activities (SIC: 77 - 82)	0-49	9,240	35,210	3,276	40	220	42	9,285	35,420	3,319	55	480	166	9,340	35,900	3,485
2010	N Administrative and support service activities (SIC: 77 - 82)	50-249	200	20,780	1,343	70	1,720	243	270	22,500	1,589	35	1,640	366	305	24,130	1,952
2010	N Administrative and support service activities (SIC: 77 - 82)	250+	45	46,530	1,535	115	34,310	1,742	165	80,840	3,277	70	19,820	1,603	230	100,660	4,880
2010	N Administrative and support service activities (SIC: 77 - 82)	Total	9,490	102,520	6,155	225	36,240	2,027	9,715	138,760	8,162	160	21,930	2,135	9,875	160,690	10,317
2010	P, Q Education, human health and social work activities (SIC: 85, 86 - 88)	0-49	6,895	58,450	3,064	60	*	*	6,960	*	*	10	*	*	6,965	58,940	3,092
2010	P, Q Education, human health and social work activities (SIC: 85, 86 - 88)	50-249	355	35,110	1,234	75	*	*	430	*	*	10	*	*	440	36,690	1,266
2010	P, Q Education, human health and social work activities (SIC: 85, 86 - 88)	250+	115	93,640	1,891	85	24,100	525	200	117,740	2,415	20	8,350	289	220	126,080	2,705
2010	P, Q Education, human health and social work activities (SIC: 85, 86 - 88)	Total	7,370	187,190	6,188	225	25,780	599	7,590	212,980	6,787	35	8,740	335	7,625	221,710	7,122
2010	R Arts, entertainment and recreation (SIC: 90 - 93)	0-49	3,710	18,490	984	35	*	*	3,745	*	*	5	*	*	3,750	18,810	1,013
2010	R Arts, entertainment and recreation (SIC: 90 - 93)	50-249	90	9,630	338	15	*	*	105	*	*	0	*	*	105	10,200	363
2010	R Arts, entertainment and recreation (SIC: 90 - 93)	250+	15	9,310	291	25	*	*	45	*	*	0	*	*	55	20,080	649
2010	R Arts, entertainment and recreation (SIC: 90 - 93)	Total	3,815	37,440	1,614	75	9,680	6,091	3,895	47,120	7,705	20	1,970	165	3,910	49,090	7,870
2010	S Other service activities (SIC: 84, 94 - 96)	0-49	8,360	31,450	1,586	55	230	21	8,415	31,670	1,607	20	150	38	8,435	31,820	1,645
2010	S Other service activities (SIC: 84, 94 - 96)	50-249	35	*	*	60	480	29	95	*	*	5	*	*	100	3,790	161
2010	S Other service activities (SIC: 84, 94 - 96)	250+	5	*	*	45	3,130	214	50	*	*	10	*	*	60	5,920	399
2010	S Other service activities (SIC: 84, 94 - 96)	Total	8,400	37,170	1,873	160	3,840	264	8,560	41,000	2,136	35	520	69	8,595	41,520	2,205
2010	<b>Total</b>	<b>0-49</b>	<b>147,650</b>	<b>629,830</b>	<b>56,256</b>	<b>775</b>	<b>4,630</b>	<b>708</b>	<b>148,425</b>	<b>634,470</b>	<b>56,965</b>	<b>710</b>	<b>6,760</b>	<b>4,121</b>	<b>149,130</b>	<b>641,230</b>	<b>61,085</b>
2010	<b>Total</b>	<b>50-249</b>	<b>2,265</b>	<b>213,700</b>	<b>21,019</b>	<b>900</b>	<b>15,720</b>	<b>4,061</b>	<b>3,170</b>	<b>229,420</b>	<b>25,080</b>	<b>485</b>	<b>26,630</b>	<b>7,209</b>	<b>3,655</b>	<b>256,050</b>	<b>32,289</b>
2010	<b>Total</b>	<b>250+</b>	<b>430</b>	<b>364,830</b>	<b>35,748</b>	<b>1,040</b>	<b>340,320</b>	<b>60,347</b>	<b>1,470</b>	<b>705,150</b>	<b>96,094</b>	<b>790</b>	<b>236,850</b>	<b>68,228</b>	<b>2,260</b>	<b>942,</b>	

Year	Sector	Employee Sizeband <sup>a</sup>	UK - Scotland based <sup>b</sup>			UK - RUK based			Total UK			Abroad			Total		
			Number of businesses	Total Scottish employment	Total Scottish turnover (£m)	Number of businesses	Total Scottish employment	Total Scottish turnover (£m)	Number of businesses	Total Scottish employment	Total Scottish turnover (£m)	Number of businesses	Total Scottish employment	Total Scottish turnover (£m)	Number of businesses	Total Scottish employment	Total Scottish turnover (£m)
2011	A, B, D, E Primary Industries (SIC: 01 - 03, 05 - 09, 35, 36 - 39)	0-49	18,010	52,170	4,953	25	130	16	18,035	52,300	4,969	55	520	1,367	18,090	52,820	6,336
2011	A, B, D, E Primary Industries (SIC: 01 - 03, 05 - 09, 35, 36 - 39)	50-249	45	3,750	844	15	90	9	55	3,840	853	20	1,930	1,866	75	5,770	2,719
2011	A, B, D, E Primary Industries (SIC: 01 - 03, 05 - 09, 35, 36 - 39)	250+	15	20,410	15,800	25	10,720	7,847	40	31,130	23,447	35	22,750	27,849	75	53,890	51,296
2011	A, B, D, E Primary Industries (SIC: 01 - 03, 05 - 09, 35, 36 - 39)	Total	18,070	76,330	21,397	60	10,740	7,872	18,130	87,270	29,269	110	25,200	31,081	18,240	112,470	60,351
2011	C Manufacturing (SIC: 10 - 33)	0-49	7,180	44,340	3,859	60	360	50	7,240	44,700	3,909	80	1,610	350	7,325	46,310	4,259
2011	C Manufacturing (SIC: 10 - 33)	50-249	380	35,300	3,958	90	2,190	367	465	37,490	4,325	140	11,520	2,286	605	49,010	6,111
2011	C Manufacturing (SIC: 10 - 33)	250+	50	23,280	4,226	65	17,930	4,090	120	41,210	8,317	135	43,740	24,145	255	84,950	32,461
2011	C Manufacturing (SIC: 10 - 33)	Total	7,615	102,920	12,043	215	20,480	4,507	7,825	123,390	16,551	355	56,870	26,780	8,185	180,270	43,331
2011	F Construction (SIC: 41 - 43)	0-49	17,790	68,990	7,483	40	260	51	17,830	69,250	7,534	45	270	77	17,875	69,520	7,611
2011	F Construction (SIC: 41 - 43)	50-249	220	19,790	2,284	50	910	132	270	20,700	2,416	15	460	150	285	21,160	2,566
2011	F Construction (SIC: 41 - 43)	250+	35	16,110	2,410	65	16,140	3,328	100	32,250	5,738	40	5,920	1,015	140	38,170	6,753
2011	F Construction (SIC: 41 - 43)	Total	18,050	104,890	12,178	155	17,300	3,511	18,205	122,200	15,688	100	6,660	1,242	18,300	128,850	16,930
2011	G Wholesale and retail trade; repair of motor vehicles and motor cycle (SIC: 45 - 47)	0-49	23,810	104,780	14,275	160	860	161	23,965	105,630	14,436	120	1,230	819	24,085	106,860	15,255
2011	G Wholesale and retail trade; repair of motor vehicles and motor cycle (SIC: 45 - 47)	50-249	290	26,650	5,607	200	2,760	1,402	490	29,410	7,009	115	3,100	1,651	610	32,510	8,660
2011	G Wholesale and retail trade; repair of motor vehicles and motor cycle (SIC: 45 - 47)	250+	40	32,510	5,021	265	124,270	18,136	305	156,770	23,157	210	62,130	10,343	520	218,900	33,500
2011	G Wholesale and retail trade; repair of motor vehicles and motor cycle (SIC: 45 - 47)	Total	24,140	163,930	24,902	625	127,880	19,699	24,765	291,810	44,602	450	66,460	12,813	25,215	358,280	57,415
2011	H Transportation and storage (SIC: 49 - 53)	0-49	4,610	21,330	1,886	35	180	46	4,640	21,510	1,932	40	430	395	4,685	21,940	2,328
2011	H Transportation and storage (SIC: 49 - 53)	50-249	110	9,590	971	65	970	470	180	10,560	1,442	40	1,130	384	220	11,690	1,826
2011	H Transportation and storage (SIC: 49 - 53)	250+	20	20,890	1,671	50	18,270	1,319	70	39,160	2,990	70	14,760	2,280	140	53,910	5,270
2011	H Transportation and storage (SIC: 49 - 53)	Total	4,740	51,810	4,529	150	19,420	1,836	4,890	71,230	6,365	155	16,310	3,059	5,045	87,540	9,424
2011	I Accommodation and food service activities (SIC: 55 - 56)	0-49	12,235	79,480	3,425	35	570	29	12,270	80,040	3,454	10	140	12	12,280	80,190	3,465
2011	I Accommodation and food service activities (SIC: 55 - 56)	50-249	230	20,780	726	25	1,220	50	255	22,000	776	15	1,290	62	270	23,290	837
2011	I Accommodation and food service activities (SIC: 55 - 56)	250+	20	8,280	321	65	28,810	1,122	85	37,090	1,443	40	16,830	712	125	53,920	2,156
2011	I Accommodation and food service activities (SIC: 55 - 56)	Total	12,490	108,540	4,472	125	30,600	1,201	12,615	139,130	5,673	65	18,260	786	12,675	157,400	6,459
2011	J Information and communication (SIC: 58 - 63)	0-49	6,930	16,810	1,301	50	330	42	6,975	17,140	1,343	45	520	88	7,025	17,660	1,430
2011	J Information and communication (SIC: 58 - 63)	50-249	40	*	*	40	570	87	80	*	*	35	*	*	115	4,930	675
2011	J Information and communication (SIC: 58 - 63)	250+	10	*	*	35	11,520	2,283	40	*	*	50	*	*	90	33,190	5,407
2011	J Information and communication (SIC: 58 - 63)	Total	6,975	31,140	2,248	120	12,420	2,412	7,095	43,560	4,659	130	12,230	2,853	7,230	55,780	7,513
2011	K Financial and insurance activities <sup>2</sup> (SIC: 64 - 66)	0-49	1,470	6,020	NA	30	140	NA	1,500	6,160	NA	30	140	NA	1,530	6,300	NA
2011	K Financial and insurance activities <sup>2</sup> (SIC: 64 - 66)	50-249	20	1,790	NA	35	570	NA	55	2,350	NA	25	1,090	NA	80	3,440	NA
2011	K Financial and insurance activities <sup>2</sup> (SIC: 64 - 66)	250+	15	40,880	NA	55	19,980	NA	70	60,850	NA	60	18,070	NA	125	78,920	NA
2011	K Financial and insurance activities <sup>2</sup> (SIC: 64 - 66)	Total	1,505	48,680	NA	120	20,680	NA	1,625	69,360	NA	115	19,300	NA	174	88,660	NA
2011	L Real estate activities (SIC: 68)	0-49	4,410	14,230	1,333	25	130	20	4,435	14,360	1,353	30	150	23	4,465	14,510	1,376
2011	L Real estate activities (SIC: 68)	50-249	50	*	*	20	350	30	75	*	*	5	*	*	80	5,430	473
2011	L Real estate activities (SIC: 68)	250+	10	*	*	30	1,650	174	35	*	*	10	*	*	45	6,990	560
2011	L Real estate activities (SIC: 68)	Total	4,470	23,870	2,105	75	2,130	223	4,545	26,000	2,328	45	930	81	4,590	26,930	2,409
2011	M Professional, scientific and technical activities (SIC: 69 - 75)	0-49	22,905	67,250	5,547	115	530	100	23,020	67,770	5,647	120	1,220	410	23,135	68,990	6,057
2011	M Professional, scientific and technical activities (SIC: 69 - 75)	50-249	165	16,670	1,575	125	1,680	211	290	16,940	1,766	50	2,520	442	340	20,860	2,229
2011	M Professional, scientific and technical activities (SIC: 69 - 75)	250+	25	14,510	1,834	100	11,270	1,466	120	26,080	3,300	60	13,120	3,397	185	39,200	6,696
2011	M Professional, scientific and technical activities (SIC: 69 - 75)	Total	23,090	98,730	8,956	340	13,470	1,777	23,430	112,200	10,733	240	16,860	4,249	23,660	129,060	14,982
2011	N Administrative and support service activities (SIC: 77 - 82)	0-49	9,010	33,850	3,065	50	220	51	9,060	34,070	3,116	55	530	188	9,115	34,600	3,304
2011	N Administrative and support service activities (SIC: 77 - 82)	50-249	185	18,250	1,101	65	1,220	154	255	19,470	1,255	35	1,820	356	825	21,290	1,611
2011	N Administrative and support service activities (SIC: 77 - 82)	250+	45	42,540	1,432	115	36,400	1,754	160	78,940	3,186	80	24,390	1,453	240	103,330	4,640
2011	N Administrative and support service activities (SIC: 77 - 82)	Total	9,245	94,640	5,598	230	37,840	1,959	9,475	132,480	5,557	165	26,740	1,997	9,645	159,220	9,555
2011	P, Q Education, human health and social work activities (SIC: 85, 86 - 88)	0-49	7,040	58,710	3,037	65	390	18	7,105	59,100	3,056	15	170	30	7,115	59,270	3,085
2011	P, Q Education, human health and social work activities (SIC: 85, 86 - 88)	50-249	360	36,250	1,223	75	1,450	68	435	37,700	1,291	10	740	44	445	38,450	1,335
2011	P, Q Education, human health and social work activities (SIC: 85, 86 - 88)	250+	80	78,410	1,877	90	24,970	612	170	103,390	2,489	15	7,830	255	190	111,210	2,744
2011	P, Q Education, human health and social work activities (SIC: 85, 86 - 88)	Total	7,480	173,380	6,137	230	26,820	698	7,710	200,190	6,835	45	8,740	330	7,755	208,930	7,165
2011	R Arts, entertainment and recreation (SIC: 90 - 93)	0-49	3,665	*	*	30	230	16	3,695	*	*	5	*	*	3,705	18,650	866
2011	R Arts, entertainment and recreation (SIC: 90 - 93)	50-249	100	*	*	20	350	19	120	*	*	5	*	*	125	11,220	416
2011	R Arts, entertainment and recreation (SIC: 90 - 93)	250+	15	10,360	*	25	7,870	4,569	40	18,230	*	25	3,930	*	55	22,160	6,623
2011	R Arts, entertainment and recreation (SIC: 90 - 93)	Total	3,780	39,250	*	75	8,450	4,604	3,855	47,690	*	25	4,330	*	3,880	52,030	7,905
2011	S Other service activities (SIC: 84, 94 - 96)	0-49	7,995	*	*	60	300	19	8,055	*	*	15	*	*	8,070	30,720	1,499
2011	S Other service activities (SIC: 84, 94 - 96)	50-249	40	*	*	60	480	32	95	*	*	5	*	*	100	3,900	189
2011	S Other service activities (SIC: 84, 94 - 96)	250+	10	*	*	40	2,380	161	45	*	*	5	*	*	50	5,790	380
2011	S Other service activities (SIC: 84, 94 - 96)	Total	8,040	36,550	*	155	3,160	212	8,195	39,710	*	25	700	*	8,220	40,410	2,068
2011	Total	0-49	147,060	616,620	52,464	770	4,620	619	147,830	621,230	53,083	675	7,100	3,787	148,505	628,330	56,871
2011	Total	50-249	2,235	210,580	19,570	885	14,790	3,031	3,120	225,370	22,601	510	27,580	7,547	3,630	252,950	30,148
2011	Total	250+	390	327,460	35,709	1,015	332,170	46,861	1,405	659,620	82,570	825	244,900	75,917	2,230	904,530	158,487
2011	Total	Total	149,685	1,154,650	107,743	2,675	351,570	50,511	152,360	1,506,220	158,254	2,005	279,580	87,251	154,365	1,785,800	245,506

Year	Sector	Employee Sizeband <sup>a</sup>	UK - Scotland based <sup>b</sup>			UK - RUK based			Total UK			Abroad			Total		
			Number of businesses	Total Scottish employment	Total Scottish turnover (£m)	Number of businesses	Total Scottish employment	Total Scottish turnover (£m)	Number of businesses	Total Scottish employment	Total Scottish turnover (£m)	Number of businesses	Total Scottish employment	Total Scottish turnover (£m)	Number of businesses	Total Scottish employment	Total Scottish turnover (£m)
2012	A, B, D, E Primary Industries (SIC: 01 - 03, 05 - 09, 35, 36 - 39)	0-49	18,085	52,650	5,042	25	120	18	18,110	52,770	5,061	65	640	1,280	18,175	53,410	6,341
2012	A, B, D, E Primary Industries (SIC: 01 - 03, 05 - 09, 35, 36 - 39)	50-249	45	3,880	541	15	120	13	60	4,000	554	20	1,570	1,567	80	5,570	2,121
2012	A, B, D, E Primary Industries (SIC: 01 - 03, 05 - 09, 35, 36 - 39)	250+	10	15,230	16,518	20	9,300	6,380	30	25,020	22,898	45	28,410	26,054	75	53,440	49,952
2012	A, B, D, E Primary Industries (SIC: 01 - 03, 05 - 09, 35, 36 - 39)	Total	18,140	71,750	22,101	60	10,040	6,412	18,200	81,790	28,513	135	30,620	28,901	18,330	112,420	57,414
2012	C Manufacturing (SIC: 10 - 33)	0-49	7,405	44,460	3,816	60	470	134	7,465	44,930	3,950	95	1,870	458	7,560	46,800	4,408
2012	C Manufacturing (SIC: 10 - 33)	50-249	365	34,240	4,011	90	1,950	254	455	36,190	4,265	155	12,590	3,449	610	48,780	7,714
2012	C Manufacturing (SIC: 10 - 33)	250+	55	25,010	4,514	65	18,390	5,171	120	43,410	9,685	130	41,950	21,321	250	85,360	31,005
2012	C Manufacturing (SIC: 10 - 33)	Total	7,825	103,710	12,341	215	20,810	5,559	8,040	124,520	17,900	380	56,420	25,227	8,420	180,940	43,126
2012	F Construction (SIC: 41 - 43)	0-49	17,990	68,730	7,312	45	160	35	18,030	68,900	7,347	50	310	274	18,080	69,210	7,620
2012	F Construction (SIC: 41 - 43)	50-249	205	17,640	2,007	60	1,270	158	265	18,920	2,165	20	440	94	280	19,360	2,259
2012	F Construction (SIC: 41 - 43)	250+	35	15,000	2,209	60	14,020	2,960	95	29,010	5,169	45	7,420	1,105	140	36,430	6,273
2012	F Construction (SIC: 41 - 43)	Total	18,225	101,370	11,528	160	15,450	3,152	18,390	116,830	14,680	115	6,170	1,472	18,590	124,990	16,153
2012	G Wholesale and retail trade; repair of motor vehicles and motor cycle (SIC: 45 - 47)	0-49	23,955	106,420	14,247	155	920	200	24,110	107,340	14,448	130	1,240	1,052	24,235	108,580	15,499
2012	G Wholesale and retail trade; repair of motor vehicles and motor cycle (SIC: 45 - 47)	50-249	280	25,530	5,502	205	2,620	1,035	485	28,140	6,537	120	3,080	1,675	610	31,220	8,212
2012	G Wholesale and retail trade; repair of motor vehicles and motor cycle (SIC: 45 - 47)	250+	40	33,650	5,590	250	122,490	17,441	290	156,140	23,032	225	65,330	11,254	515	221,460	34,286
2012	G Wholesale and retail trade; repair of motor vehicles and motor cycle (SIC: 45 - 47)	Total	24,275	165,600	25,340	610	126,030	18,676	24,885	291,620	44,016	475	69,640	13,981	25,360	361,260	57,997
2012	H Transportation and storage (SIC: 49 - 53)	0-49	4,590	21,430	1,991	25	170	29	4,620	21,600	1,991	45	480	512	4,665	22,070	2,503
2012	H Transportation and storage (SIC: 49 - 53)	50-249	100	8,580	830	75	1,030	250	175	9,610	1,080	45	1,230	433	220	10,840	1,513
2012	H Transportation and storage (SIC: 49 - 53)	250+	20	20,690	1,977	55	18,190	1,360	75	38,880	3,337	65	4,600	2,452	140	53,480	5,789
2012	H Transportation and storage (SIC: 49 - 53)	Total	4,715	50,700	4,769	155	19,380	1,639	4,870	70,080	6,407	155	16,310	3,397	5,025	86,390	9,804
2012	I Accommodation and food service activities (SIC: 55 - 56)	0-49	12,805	62,420	3,278	35	490	85	12,640	63,100	3,343	15	170	8	12,655	63,270	3,351
2012	I Accommodation and food service activities (SIC: 55 - 56)	50-249	240	21,560	750	25	1,140	58	265	22,700	808	10	1,020	39	275	23,720	846
2012	I Accommodation and food service activities (SIC: 55 - 56)	250+	25	10,660	370	70	25,430	1,053	95	36,090	1,423	40	19,960	796	130	56,050	2,219
2012	I Accommodation and food service activities (SIC: 55 - 56)	Total	12,875	114,640	4,398	125	27,250	1,176	13,000	141,900	5,574	65	21,150	843	13,065	163,040	6,417
2012	J Information and communication (SIC: 58 - 63)	0-49	7,445	17,690	1,351	40	290	62	7,485	17,980	1,413	55	560	102	7,540	18,540	1,655
2012	J Information and communication (SIC: 58 - 63)	50-249	35	*	*	35	470	85	70	*	*	50	*	*	120	5,380	651
2012	J Information and communication (SIC: 58 - 63)	250+	10	*	*	40	11,640	2,210	45	*	*	45	*	*	90	34,600	5,554
2012	J Information and communication (SIC: 58 - 63)	Total	7,490	32,280	2,068	115	12,400	2,357	7,605	44,680	4,425	150	13,840	3,299	7,750	58,520	7,725
2012	K Financial and insurance activities <sup>2</sup> (SIC: 64 - 66)	0-49	1,595	6,290	NA	30	130	NA	1,625	6,420	NA	30	120	NA	1,655	6,540	NA
2012	K Financial and insurance activities <sup>2</sup> (SIC: 64 - 66)	50-249	15	1,620	NA	35	490	NA	55	2,110	NA	20	950	NA	75	3,060	NA
2012	K Financial and insurance activities <sup>2</sup> (SIC: 64 - 66)	250+	15	44,290	NA	50	15,130	NA	65	59,420	NA	70	18,800	NA	135	78,210	NA
2012	K Financial and insurance activities <sup>2</sup> (SIC: 64 - 66)	Total	1,625	52,200	NA	115	15,750	NA	1,740	67,940	NA	120	19,870	NA	1,865	87,810	NA
2012	L Real estate activities (SIC: 68)	0-49	4,565	15,090	1,346	25	150	26	4,595	15,240	1,371	25	160	21	4,620	15,400	1,392
2012	L Real estate activities (SIC: 68)	50-249	50	*	*	20	380	61	70	*	*	5	*	*	75	5,420	517
2012	L Real estate activities (SIC: 68)	250+	5	*	*	25	1,550	160	30	*	*	15	*	*	45	6,800	548
2012	L Real estate activities (SIC: 68)	Total	4,625	24,490	2,123	75	2,080	247	4,695	26,570	2,370	45	1,050	87	4,740	27,630	2,457
2012	M Professional, scientific and technical activities (SIC: 69 - 75)	0-49	25,075	70,160	5,629	110	500	81	25,180	70,660	5,710	110	970	297	25,290	71,630	6,007
2012	M Professional, scientific and technical activities (SIC: 69 - 75)	50-249	165	16,370	1,369	130	1,700	401	295	18,070	1,770	50	2,710	1,126	345	20,780	2,896
2012	M Professional, scientific and technical activities (SIC: 69 - 75)	250+	25	13,740	1,761	90	10,180	1,300	115	23,910	3,061	70	13,730	3,439	185	37,640	6,500
2012	M Professional, scientific and technical activities (SIC: 69 - 75)	Total	25,260	100,270	8,760	330	12,380	1,781	25,590	112,650	10,541	235	17,400	4,862	25,825	130,050	15,403
2012	N Administrative and support service activities (SIC: 77 - 82)	0-49	9,400	35,920	3,135	50	240	55	9,450	36,160	3,190	50	500	515	9,500	36,660	3,706
2012	N Administrative and support service activities (SIC: 77 - 82)	50-249	175	17,420	1,199	70	980	171	245	18,400	1,370	35	1,840	599	2,800	20,240	1,969
2012	N Administrative and support service activities (SIC: 77 - 82)	250+	45	45,660	1,510	120	37,230	1,802	165	82,890	3,312	85	21,600	1,217	250	104,490	4,529
2012	N Administrative and support service activities (SIC: 77 - 82)	Total	9,625	99,000	5,844	240	38,450	2,028	9,865	137,450	7,872	170	23,940	2,331	10,035	161,390	10,203
2012	P, Q Education, human health and social work activities (SIC: 85, 86 - 88)	0-49	7,250	60,520	2,995	60	370	16	7,310	60,890	3,011	10	150	19	7,320	61,040	3,030
2012	P, Q Education, human health and social work activities (SIC: 85, 86 - 88)	50-249	360	36,200	1,244	75	1,300	66	435	37,500	1,310	15	800	42	445	38,300	1,353
2012	P, Q Education, human health and social work activities (SIC: 85, 86 - 88)	250+	80	79,680	1,964	95	25,960	651	175	105,840	2,614	15	9,040	262	195	114,870	2,876
2012	P, Q Education, human health and social work activities (SIC: 85, 86 - 88)	Total	7,690	176,600	6,203	230	27,630	733	7,920	204,220	6,935	40	9,990	323	7,960	214,220	7,258
2012	R Arts, entertainment and recreation (SIC: 90 - 93)	0-49	3,755	*	*	30	210	13	3,785	*	*	5	*	*	3,790	19,290	840
2012	R Arts, entertainment and recreation (SIC: 90 - 93)	50-249	95	*	*	15	290	12	110	*	*	5	*	*	115	10,440	379
2012	R Arts, entertainment and recreation (SIC: 90 - 93)	250+	20	12,000	*	20	6,720	4,477	40	18,720	*	20	4,480	*	50	23,200	6,532
2012	R Arts, entertainment and recreation (SIC: 90 - 93)	Total	3,865	40,930	1,465	70	7,220	4,502	3,935	48,150	5,967	25	4,770	1,784	3,960	52,920	7,751
2012	S Other service activities (SIC: 84, 94 - 96)	0-49	8,515	*	*	60	260	20	8,575	*	*	20	*	*	8,595	33,380	1,527
2012	S Other service activities (SIC: 84, 94 - 96)	50-249	35	*	*	60	490	33	95	*	*	5	*	*	100	3,630	386
2012	S Other service activities (SIC: 84, 94 - 96)	250+	10	*	*	35	2,380	176	40	*	*	5	*	*	45	6,010	304
2012	S Other service activities (SIC: 84, 94 - 96)	Total	8,555	38,970	1,860	155	3,140	229	8,710	42,110	2,090	30	910	127	8,740	43,020	2,217
2012	Total	0-49	152,230	633,730	52,393	755	4,680	755	152,980	638,410	53,147	715	7,410	4,592	153,695	645,810	57,740
2012	Total	50-249	2,165	203,790	18,829	915	14,220	2,596	3,080	218,010	21,425	555	28,730	9,393	3,635	246,730	30,818
2012	Total	250+	395	334,980	37,578	995	319,110	45,141	1,385	654,090	82,719	865	257,950	72,649	2,250	912,040	155,368
2012	Total	Total	154,790	1,172,500	108,800	2,665	338,010	48,491	157,450	1,510,500	157,292	2,130	294,090	86,634	159,580	1,804,590	243,926

Year	Sector	Employee Sizeband <sup>a</sup>	UK - Scotland based <sup>b</sup>			UK - RUK based			Total UK			Abroad			Total		
			Number of businesses	Total Scottish employment	Total Scottish turnover (£m)	Number of businesses	Total Scottish employment	Total Scottish turnover (£m)	Number of businesses	Total Scottish employment	Total Scottish turnover (£m)	Number of businesses	Total Scottish employment	Total Scottish turnover (£m)	Number of businesses	Total Scottish employment	Total Scottish turnover (£m)
2013	A, B, D, E Primary Industries (SIC: 01 - 03, 05 - 09, 35, 36 - 39)	0-49	18,205	53,280	5,020	20	140	23	18,230	53,420	5,043	80	790	1,176	18,305	54,200	6,219
2013	A, B, D, E Primary Industries (SIC: 01 - 03, 05 - 09, 35, 36 - 39)	50-249	55	4,460	650	20	400	432	75	4,870	1,082	20	1,410	1,873	95	6,270	2,954
2013	A, B, D, E Primary Industries (SIC: 01 - 03, 05 - 09, 35, 36 - 39)	250+	15	15,720	15,870	20	10,840	7,361	35	26,590	23,231	50	28,730	35,457	90	55,320	59,688
2013	A, B, D, E Primary Industries (SIC: 01 - 03, 05 - 09, 35, 36 - 39)	Total	18,275	73,460	21,540	65	11,380	7,816	18,335	64,840	29,356	145	30,960	38,506	18,485	115,800	67,861
2013	C Manufacturing (SIC: 10 - 33)	0-49	7,440	44,290	3,988	55	400	130	7,500	44,690	4,127	95	1,990	455	7,595	46,690	4,583
2013	C Manufacturing (SIC: 10 - 33)	50-249	355	33,590	4,167	85	2,130	531	440	35,720	4,698	160	13,330	4,171	595	49,040	8,869
2013	C Manufacturing (SIC: 10 - 33)	250+	55	24,140	5,146	70	19,010	5,295	120	43,150	10,441	130	41,490	23,388	250	84,640	33,828
2013	C Manufacturing (SIC: 10 - 33)	Total	7,850	102,020	13,310	210	21,540	5,956	8,060	123,560	19,266	385	56,810	28,013	8,445	180,370	47,280
2013	F Construction (SIC: 41 - 43)	0-49	17,480	69,250	6,890	35	140	29	17,515	69,390	6,918	40	210	99	17,555	69,600	7,017
2013	F Construction (SIC: 41 - 43)	50-249	200	17,540	2,229	65	1,520	232	260	19,060	2,461	20	490	162	280	19,550	2,623
2013	F Construction (SIC: 41 - 43)	250+	30	14,170	2,238	55	13,660	2,862	85	27,830	5,101	45	6,650	877	130	34,470	5,977
2013	F Construction (SIC: 41 - 43)	Total	17,710	100,960	11,357	155	15,320	3,123	17,865	116,270	14,480	100	7,350	1,138	17,965	123,620	15,617
2013	G Wholesale and retail trade; repair of motor vehicles and motor cycle (SIC: 45 - 47)	0-49	23,465	107,790	14,173	155	1,020	329	23,620	108,800	14,502	125	1,130	756	23,745	109,930	15,257
2013	G Wholesale and retail trade; repair of motor vehicles and motor cycle (SIC: 45 - 47)	50-249	280	25,170	6,340	220	2,670	1,386	500	27,840	7,726	120	3,330	1,980	615	31,160	9,706
2013	G Wholesale and retail trade; repair of motor vehicles and motor cycle (SIC: 45 - 47)	250+	40	32,270	5,193	250	124,720	17,642	290	156,980	22,835	215	66,830	11,818	505	223,820	34,652
2013	G Wholesale and retail trade; repair of motor vehicles and motor cycle (SIC: 45 - 47)	Total	23,785	165,220	25,706	625	128,400	19,356	24,410	293,620	45,062	460	71,290	14,553	24,870	364,920	59,615
2013	H Transportation and storage (SIC: 49 - 53)	0-49	4,370	21,300	1,967	30	180	34	4,400	21,480	2,001	50	540	529	4,450	22,020	2,531
2013	H Transportation and storage (SIC: 49 - 53)	50-249	115	9,620	968	70	930	157	185	10,550	1,126	45	1,230	342	230	11,780	1,468
2013	H Transportation and storage (SIC: 49 - 53)	250+	20	21,320	1,899	55	17,730	1,554	75	39,050	3,453	70	13,740	2,739	145	52,790	6,192
2013	H Transportation and storage (SIC: 49 - 53)	Total	4,505	52,230	4,834	155	18,850	1,746	4,665	71,070	6,580	165	15,510	3,610	4,830	86,580	10,190
2013	I Accommodation and food service activities (SIC: 55 - 56)	0-49	12,325	64,970	3,068	35	540	49	12,360	65,510	3,117	15	160	8	12,375	65,670	3,125
2013	I Accommodation and food service activities (SIC: 55 - 56)	50-249	245	21,880	720	25	1,150	60	270	23,030	780	15	1,410	65	285	24,440	845
2013	I Accommodation and food service activities (SIC: 55 - 56)	250+	30	11,520	430	65	24,890	1,055	95	36,410	1,485	40	19,460	753	135	55,870	2,238
2013	I Accommodation and food service activities (SIC: 55 - 56)	Total	12,600	118,370	4,217	125	26,580	1,165	12,725	144,950	5,382	65	21,030	826	12,795	165,980	6,207
2013	J Information and communication (SIC: 58 - 63)	0-49	7,780	18,280	1,423	50	340	61	7,835	18,620	1,484	55	610	122	7,890	19,230	1,606
2013	J Information and communication (SIC: 58 - 63)	50-249	40	*	*	40	650	90	80	*	*	45	*	*	125	5,690	806
2013	J Information and communication (SIC: 58 - 63)	250+	5	*	*	35	10,540	2,213	45	*	*	55	*	*	95	32,720	5,569
2013	J Information and communication (SIC: 58 - 63)	Total	7,830	30,830	2,043	125	11,530	2,364	7,955	42,370	4,406	155	15,270	3,575	8,110	57,630	7,981
2013	K Financial and insurance activities <sup>2</sup> (SIC: 64 - 66)	0-49	1,620	6,400	NA	40	160	NA	1,660	6,560	NA	35	130	NA	1,695	6,690	NA
2013	K Financial and insurance activities <sup>2</sup> (SIC: 64 - 66)	50-249	20	2,030	NA	40	390	NA	60	2,430	NA	25	990	NA	85	3,420	NA
2013	K Financial and insurance activities <sup>2</sup> (SIC: 64 - 66)	250+	15	45,270	NA	50	15,730	NA	65	60,990	NA	65	18,320	NA	130	79,320	NA
2013	K Financial and insurance activities <sup>2</sup> (SIC: 64 - 66)	Total	1,655	53,710	NA	130	16,270	NA	1,785	69,980	NA	120	19,440	NA	1,905	89,420	NA
2013	L Real estate activities (SIC: 68)	0-49	4,685	15,620	1,442	25	120	16	4,710	15,740	1,458	25	190	29	4,740	15,930	1,487
2013	L Real estate activities (SIC: 68)	50-249	55	*	*	25	440	37	80	*	*	5	*	*	85	6,280	557
2013	L Real estate activities (SIC: 68)	250+	5	*	*	30	1,910	246	35	*	*	10	*	*	45	6,820	597
2013	L Real estate activities (SIC: 68)	Total	4,745	25,400	2,236	80	2,470	298	4,825	27,870	2,534	40	1,150	108	4,870	29,030	2,642
2013	M Professional, scientific and technical activities (SIC: 69 - 75)	0-49	26,880	73,070	5,905	115	620	75	26,995	73,690	5,980	125	1,330	339	27,120	75,010	6,319
2013	M Professional, scientific and technical activities (SIC: 69 - 75)	50-249	155	15,420	1,356	140	1,060	287	290	17,080	1,643	50	2,630	1,429	340	19,710	3,072
2013	M Professional, scientific and technical activities (SIC: 69 - 75)	250+	25	13,510	1,491	90	11,400	1,434	115	24,910	2,925	75	14,380	3,773	190	39,290	6,698
2013	M Professional, scientific and technical activities (SIC: 69 - 75)	Total	27,060	102,000	8,751	345	13,880	1,795	27,400	115,670	10,547	245	18,340	5,541	27,650	134,020	16,088
2013	N Administrative and support service activities (SIC: 77 - 82)	0-49	9,270	36,120	3,407	55	260	91	9,325	36,380	3,498	55	570	734	9,380	36,950	4,232
2013	N Administrative and support service activities (SIC: 77 - 82)	50-249	190	18,320	1,284	55	880	245	190	19,190	1,473	35	1,620	604	280	20,810	2,078
2013	N Administrative and support service activities (SIC: 77 - 82)	250+	50	48,890	1,854	125	38,820	1,947	175	87,720	3,802	90	24,820	1,509	265	112,540	5,311
2013	N Administrative and support service activities (SIC: 77 - 82)	Total	9,515	103,330	6,545	235	39,960	2,227	9,750	143,290	8,772	175	27,010	2,848	9,935	170,300	11,620
2013	P, Q Education, human health and social work activities (SIC: 85, 86 - 88)	0-49	7,225	62,020	2,997	60	400	17	7,285	62,430	3,014	15	190	16	7,300	62,610	3,030
2013	P, Q Education, human health and social work activities (SIC: 85, 86 - 88)	50-249	370	37,010	1,210	80	1,540	83	450	38,550	1,293	15	1,130	49	465	39,680	1,342
2013	P, Q Education, human health and social work activities (SIC: 85, 86 - 88)	250+	80	60,070	1,935	95	23,100	459	175	103,170	2,394	15	10,300	333	195	113,470	2,727
2013	P, Q Education, human health and social work activities (SIC: 85, 86 - 88)	Total	7,680	179,110	6,142	235	25,030	559	7,915	204,140	6,701	45	11,620	397	7,960	215,760	7,098
2013	R Arts, entertainment and recreation (SIC: 90 - 93)	0-49	3,730	19,610	859	30	220	10	3,760	19,830	869	10	120	4	3,770	19,940	873
2013	R Arts, entertainment and recreation (SIC: 90 - 93)	50-249	100	*	*	20	290	18	115	*	*	5	*	*	120	10,940	440
2013	R Arts, entertainment and recreation (SIC: 90 - 93)	250+	20	*	*	25	7,010	4,492	40	*	*	15	*	*	55	23,920	6,488
2013	R Arts, entertainment and recreation (SIC: 90 - 93)	Total	3,850	42,170	1,446	70	7,520	4,521	3,915	49,690	5,967	30	5,110	1,834	3,945	54,800	7,801
2013	S Other service activities (SIC: 84, 94 - 96)	0-49	8,075	32,240	1,373	65	250	20	8,140	32,490	1,393	20	160	29	8,160	32,640	1,422
2013	S Other service activities (SIC: 84, 94 - 96)	50-249	30	*	*	60	470	122	95	*	*	5	*	*	100	3,250	403
2013	S Other service activities (SIC: 84, 94 - 96)	250+	10	*	*	35	2,450	143	45	*	*	5	*	*	45	6,110	267
2013	S Other service activities (SIC: 84, 94 - 96)	Total	8,115	37,880	1,573	160	3,170	265	8,275	41,050	1,859	30	980	233	8,305	42,010	2,092
2013	Total	0-49	152,565	644,220	52,521	770	4,780	884	153,340	649,000	53,405	740	8,110	4,295	154,080	657,110	57,700
2013	Total	50-249	2,200	206,780	20,201	945	15,120	3,625	3,145	221,880	23,826	555	30,150	11,336	3,705	252,030	35,162
2013	Total	250+	400	335,700	36,979	1,000	321,800	46,702	1,400	657,500	83,681	870	263,610	85,551	2,270	921,110	169,232
2013	Total	Total	155,170	1,186,670	109,701	2,720	341,710	51,211	157,885	1,528,380	160,911	2,165	301,860	101,183	160,050	1,830,240	262,094

Year	Sector	UK - Scotland based <sup>1</sup>			UK - RUK based			Total UK			Abroad			Total			
		Employee Sizeband <sup>2</sup>	Number of businesses	Total Scottish employment	Total Scottish turnover (£m)	Number of businesses	Total Scottish employment	Total Scottish turnover (£m)	Number of businesses	Total Scottish employment	Total Scottish turnover (£m)	Number of businesses	Total Scottish employment	Total Scottish turnover (£m)	Number of businesses	Total Scottish employment	Total Scottish turnover (£m)
2014	A, B, D, E Primary Industries (SIC: 01 - 03, 05 - 09, 35, 36 - 39)	0-49	18,385	53,280	*	25	130	*	18,410	53,410	5,229	85	770	2,347	18,495	54,180	7,577
2014	A, B, D, E Primary Industries (SIC: 01 - 03, 05 - 09, 35, 36 - 39)	50-249	50	4,020	*	20	640	*	70	4,650	1,746	25	1,680	2,041	95	6,330	3,787
2014	A, B, D, E Primary Industries (SIC: 01 - 03, 05 - 09, 35, 36 - 39)	250+	10	14,730	16,197	25	11,900	7,950	40	26,990	24,147	45	30,790	37,703	80	57,480	61,850
2014	A, B, D, E Primary Industries (SIC: 01 - 03, 05 - 09, 35, 36 - 39)	Total	18,445	72,030	22,152	75	12,670	8,970	18,515	84,750	31,122	155	33,240	42,091	18,670	117,990	73,214
2014	C Manufacturing (SIC: 10 - 33)	0-49	7,540	44,120	3,820	55	330	70	7,595	44,450	3,890	100	1,790	619	7,695	46,240	4,509
2014	C Manufacturing (SIC: 10 - 33)	50-249	350	32,340	4,112	80	2,070	364	435	34,410	4,476	170	14,820	3,584	605	49,230	8,060
2014	C Manufacturing (SIC: 10 - 33)	250+	55	25,150	5,145	65	18,560	4,649	125	43,710	9,794	125	42,180	13,908	250	85,890	23,702
2014	C Manufacturing (SIC: 10 - 33)	Total	7,950	101,610	13,077	200	20,950	5,083	8,155	122,560	18,160	400	58,800	18,111	8,550	181,360	36,271
2014	F Construction (SIC: 41 - 43)	0-49	17,740	68,850	7,194	40	180	47	17,780	69,030	7,241	40	310	162	17,820	69,340	7,404
2014	F Construction (SIC: 41 - 43)	50-249	220	19,350	2,341	65	1,410	287	285	20,770	2,629	15	680	128	300	21,450	2,757
2014	F Construction (SIC: 41 - 43)	250+	35	15,380	2,363	55	9,480	2,441	90	24,860	4,804	35	4,570	578	125	29,440	5,382
2014	F Construction (SIC: 41 - 43)	Total	18,000	103,580	11,898	155	11,090	2,775	18,155	114,660	14,674	95	5,580	868	18,245	120,220	15,542
2014	G Wholesale and retail trade; repair of motor vehicles and motor cycle (SIC: 45 - 47)	0-49	23,635	110,370	14,243	150	1,040	275	23,785	111,410	14,518	130	1,210	834	23,915	112,620	15,352
2014	G Wholesale and retail trade; repair of motor vehicles and motor cycle (SIC: 45 - 47)	50-249	270	24,960	6,510	215	2,500	563	485	27,460	7,072	120	3,350	2,097	605	30,810	9,169
2014	G Wholesale and retail trade; repair of motor vehicles and motor cycle (SIC: 45 - 47)	250+	40	30,620	4,908	255	124,880	18,931	295	155,500	23,839	220	68,370	12,438	515	223,870	36,277
2014	G Wholesale and retail trade; repair of motor vehicles and motor cycle (SIC: 45 - 47)	Total	23,945	165,950	25,661	625	128,410	19,769	24,565	294,360	45,429	470	72,930	15,369	25,035	367,290	60,798
2014	H Transportation and storage (SIC: 49 - 53)	0-49	4,615	22,310	2,061	30	170	39	4,645	22,480	2,101	45	490	499	4,700	22,970	2,600
2014	H Transportation and storage (SIC: 49 - 53)	50-249	110	9,260	889	65	990	189	175	10,250	1,078	55	1,700	811	230	11,950	1,889
2014	H Transportation and storage (SIC: 49 - 53)	250+	25	22,130	2,627	55	19,700	2,023	75	41,830	4,650	75	12,390	2,229	150	54,220	6,879
2014	H Transportation and storage (SIC: 49 - 53)	Total	4,750	53,700	5,577	145	20,860	2,252	4,900	74,560	7,829	175	14,580	3,539	5,075	89,140	11,368
2014	I Accommodation and food service activities (SIC: 55 - 56)	0-49	12,835	91,750	3,197	25	380	19	12,865	92,140	3,216	15	230	9	12,880	92,370	3,225
2014	I Accommodation and food service activities (SIC: 55 - 56)	50-249	250	22,830	811	30	1,170	64	285	24,000	875	20	1,420	77	300	25,420	952
2014	I Accommodation and food service activities (SIC: 55 - 56)	250+	25	11,840	453	70	26,170	1,098	95	38,010	1,551	40	18,980	805	135	56,990	2,356
2014	I Accommodation and food service activities (SIC: 55 - 56)	Total	13,115	126,430	4,461	125	27,720	1,181	13,240	154,150	5,642	75	20,630	891	13,315	174,770	5,633
2014	J Information and communication (SIC: 58 - 63)	0-49	8,300	*	*	55	320	52	8,360	*	*	55	*	*	8,410	20,720	1,749
2014	J Information and communication (SIC: 58 - 63)	50-249	45	3,890	379	40	660	123	85	4,550	502	45	1,510	448	130	6,060	950
2014	J Information and communication (SIC: 58 - 63)	250+	5	*	*	40	12,680	2,772	50	*	*	50	*	*	100	31,090	8,566
2014	J Information and communication (SIC: 58 - 63)	Total	8,355	32,070	2,297	140	13,660	2,947	8,495	45,720	5,245	145	12,150	6,020	8,640	57,870	11,264
2014	K Financial and insurance activities <sup>2</sup> (SIC: 64 - 66)	0-49	1,590	6,360	NA	35	110	NA	1,625	6,470	NA	40	100	NA	1,665	6,580	NA
2014	K Financial and insurance activities <sup>2</sup> (SIC: 64 - 66)	50-249	20	1,950	NA	40	470	NA	65	2,420	NA	20	750	NA	85	3,170	NA
2014	K Financial and insurance activities <sup>2</sup> (SIC: 64 - 66)	250+	15	42,610	NA	55	16,770	NA	65	59,380	NA	55	18,860	NA	125	76,240	NA
2014	K Financial and insurance activities <sup>2</sup> (SIC: 64 - 66)	Total	1,625	50,910	NA	130	17,360	NA	1,755	68,270	NA	120	17,720	NA	145	85,980	NA
2014	L Real estate activities (SIC: 68)	0-49	4,960	16,390	1,591	25	120	17	4,985	16,510	1,609	25	220	68	5,015	16,730	1,677
2014	L Real estate activities (SIC: 68)	50-249	55	*	*	25	440	44	85	*	*	5	*	*	90	6,450	670
2014	L Real estate activities (SIC: 68)	250+	5	*	*	25	1,420	169	30	*	*	10	*	*	40	6,020	575
2014	L Real estate activities (SIC: 68)	Total	5,020	25,930	2,496	80	1,980	230	5,100	27,910	2,727	40	1,290	194	5,140	29,200	2,921
2014	M Professional, scientific and technical activities (SIC: 69 - 75)	0-49	29,465	77,860	6,277	125	620	90	29,585	78,480	6,367	135	1,340	233	29,720	79,820	6,599
2014	M Professional, scientific and technical activities (SIC: 69 - 75)	50-249	165	15,920	1,547	125	1,600	211	290	17,520	1,758	60	3,330	1,408	345	20,850	3,166
2014	M Professional, scientific and technical activities (SIC: 69 - 75)	250+	25	12,910	1,814	90	10,290	1,227	115	23,200	3,041	75	15,790	4,177	190	38,990	7,218
2014	M Professional, scientific and technical activities (SIC: 69 - 75)	Total	29,655	106,700	9,638	335	12,510	1,529	29,990	119,210	11,166	265	20,460	5,817	30,260	139,660	16,983
2014	N Administrative and support service activities (SIC: 77 - 82)	0-49	10,190	38,310	4,237	65	370	111	10,255	38,670	4,348	55	550	1,114	10,310	39,220	5,462
2014	N Administrative and support service activities (SIC: 77 - 82)	50-249	195	18,570	1,355	70	1,250	222	200	19,820	1,557	35	1,390	403	300	21,210	1,959
2014	N Administrative and support service activities (SIC: 77 - 82)	250+	55	54,100	2,141	120	31,450	1,649	175	85,550	3,791	100	25,430	1,759	275	110,980	5,549
2014	N Administrative and support service activities (SIC: 77 - 82)	Total	10,440	110,970	7,729	255	33,070	1,982	10,690	144,040	9,695	190	27,370	3,275	10,880	171,410	12,970
2014	P, Q Education, human health and social work activities (SIC: 85, 86 - 88)	0-49	7,560	64,060	3,102	55	470	25	7,615	64,530	3,126	15	210	14	7,630	64,730	3,140
2014	P, Q Education, human health and social work activities (SIC: 85, 86 - 88)	50-249	385	37,940	1,221	85	1,880	85	470	39,830	1,306	10	540	45	480	40,370	1,351
2014	P, Q Education, human health and social work activities (SIC: 85, 86 - 88)	250+	85	87,940	2,164	90	24,210	567	175	112,150	2,730	25	12,310	368	200	124,450	3,098
2014	P, Q Education, human health and social work activities (SIC: 85, 86 - 88)	Total	8,025	189,940	6,486	235	26,560	677	820	216,500	7,163	45	13,050	426	8,310	229,550	7,599
2014	R Arts, entertainment and recreation (SIC: 90 - 93)	0-49	3,835	*	*	25	220	9	3,860	*	*	5	*	*	3,865	20,810	894
2014	R Arts, entertainment and recreation (SIC: 90 - 93)	50-249	90	*	*	15	250	18	105	*	*	5	*	*	110	9,540	358
2014	R Arts, entertainment and recreation (SIC: 90 - 93)	250+	30	15,100	*	25	8,290	4,555	50	23,390	*	10	2,760	*	65	26,150	6,213
2014	R Arts, entertainment and recreation (SIC: 90 - 93)	Total	3,950	44,450	*	65	8,760	4,581	4,015	53,210	*	25	3,300	*	4,040	56,510	7,466
2014	S Other service activities (SIC: 84, 94 - 96)	0-49	8,270	33,620	1,433	55	190	20	8,325	33,810	1,452	20	170	33	8,340	33,980	1,485
2014	S Other service activities (SIC: 84, 94 - 96)	50-249	30	*	*	65	710	147	95	*	*	10	*	*	105	3,440	457
2014	S Other service activities (SIC: 84, 94 - 96)	250+	10	*	*	35	2,450	198	45	*	*	5	*	*	45	6,730	493
2014	S Other service activities (SIC: 84, 94 - 96)	Total	8,305	38,150	2,433	155	3,340	365	820	42,490	2,433	30	1,670	426	8,495	44,160	2,435
2014	Total	0-49	158,920	667,600	54,778	770	4,640	822	159,690	672,230	55,600	765	8,070	6,072	160,450	600,300	61,672
2014	Total	50-249	2,240	208,010	20,958	945	16,040	3,289	3,185	224,050	24,248	595	32,210	11,277	3,780	256,260	35,525
2014	Total	250+	425	347,870	38,866	1,000	318,240	48,230	1,425	666,110	87,096	870	262,450	81,062	2,295	928,560	168,158
2014	Total	Total	161,580	1,223,480	114,602	2,715	338,910	52,341	164,300	1,562,390	166,943	2,230	302,740	98,411	166,525	1,865,130	265,355



Year	Sector	Employee Sizeband <sup>a</sup>	UK - Scotland based <sup>b</sup>			UK - RUK based			Total UK			Abroad			Total		
			Number of businesses	Total Scottish employment	Total Scottish turnover (£m)	Number of businesses	Total Scottish employment	Total Scottish turnover (£m)	Number of businesses	Total Scottish employment	Total Scottish turnover (£m)	Number of businesses	Total Scottish employment	Total Scottish turnover (£m)	Number of businesses	Total Scottish employment	Total Scottish turnover (£m)
2015	A, B, D, E Primary Industries (SIC: 01 - 03, 05 - 09, 35, 36 - 39)	0-49	18,290	52,840	*	30	150	*	18,320	52,990	5,472	105	890	1,830	18,430	53,880	7,302
2015	A, B, D, E Primary Industries (SIC: 01 - 03, 05 - 09, 35, 36 - 39)	50-249	55	4,970	*	20	490	*	75	5,450	1,236	25	1,920	2,195	105	7,380	3,431
2015	A, B, D, E Primary Industries (SIC: 01 - 03, 05 - 09, 35, 36 - 39)	250+	10	15,260	16,816	25	12,520	8,503	35	27,770	25,318	45	32,100	28,436	80	59,870	53,755
2015	A, B, D, E Primary Industries (SIC: 01 - 03, 05 - 09, 35, 36 - 39)	Total	18,360	73,960	22,948	75	13,550	9,078	18,435	86,210	32,026	180	34,920	32,461	18,615	121,130	64,487
2015	C Manufacturing (SIC: 10 - 33)	0-49	7,775	44,580	3,853	50	370	60	7,830	44,960	3,913	95	1,690	647	7,925	46,640	4,560
2015	C Manufacturing (SIC: 10 - 33)	50-249	355	32,930	4,206	80	1,870	462	435	34,800	4,668	175	15,150	3,735	610	49,960	8,404
2015	C Manufacturing (SIC: 10 - 33)	250+	65	26,770	5,543	60	17,200	4,596	125	43,970	10,139	130	44,150	11,569	255	88,130	21,708
2015	C Manufacturing (SIC: 10 - 33)	Total	8,195	104,290	13,602	195	19,440	5,118	8,390	123,730	18,721	400	60,990	15,950	8,390	184,720	34,671
2015	F Construction (SIC: 41 - 43)	0-49	18,060	69,690	7,259	40	240	85	18,100	69,930	7,344	45	330	107	18,145	70,260	7,451
2015	F Construction (SIC: 41 - 43)	50-249	215	19,650	2,562	60	1,430	356	280	21,090	2,918	20	1,260	356	295	22,350	3,274
2015	F Construction (SIC: 41 - 43)	250+	30	14,390	2,210	55	9,100	2,361	85	23,490	4,571	35	6,450	752	120	29,940	5,323
2015	F Construction (SIC: 41 - 43)	Total	18,305	103,730	12,031	155	10,780	2,802	18,460	114,510	14,833	100	8,040	1,215	18,560	122,550	16,046
2015	G Wholesale and retail trade; repair of motor vehicles and motor cycle (SIC: 45 - 47)	0-49	23,310	110,570	14,302	150	1,040	230	23,455	111,610	14,532	140	1,280	890	23,595	112,890	15,422
2015	G Wholesale and retail trade; repair of motor vehicles and motor cycle (SIC: 45 - 47)	50-249	275	25,120	6,408	230	2,710	571	510	27,830	6,979	120	3,530	1,739	630	31,360	8,718
2015	G Wholesale and retail trade; repair of motor vehicles and motor cycle (SIC: 45 - 47)	250+	40	30,560	5,705	250	121,340	18,841	290	151,900	24,546	220	66,710	13,405	510	218,610	37,951
2015	G Wholesale and retail trade; repair of motor vehicles and motor cycle (SIC: 45 - 47)	Total	23,625	166,250	26,415	630	125,090	19,642	24,255	291,340	46,057	480	71,520	16,034	24,735	362,860	62,091
2015	H Transportation and storage (SIC: 49 - 53)	0-49	4,715	22,610	2,149	25	150	33	4,745	22,760	2,182	40	450	535	4,785	23,210	2,717
2015	H Transportation and storage (SIC: 49 - 53)	50-249	115	9,560	1,028	65	1,130	194	175	10,690	1,222	55	1,760	511	230	12,450	1,733
2015	H Transportation and storage (SIC: 49 - 53)	250+	25	23,480	2,906	55	16,570	1,577	80	40,050	4,483	70	11,730	2,160	145	51,780	6,646
2015	H Transportation and storage (SIC: 49 - 53)	Total	4,855	55,640	6,083	145	17,850	1,804	5,000	73,490	7,887	165	13,940	3,206	5,165	87,430	11,093
2015	I Accommodation and food service activities (SIC: 55 - 56)	0-49	12,770	95,200	3,257	30	440	36	12,800	95,640	3,293	15	250	25	12,820	95,890	3,319
2015	I Accommodation and food service activities (SIC: 55 - 56)	50-249	255	22,940	837	25	1,070	58	290	24,020	895	20	1,640	90	305	25,650	985
2015	I Accommodation and food service activities (SIC: 55 - 56)	250+	25	11,360	474	70	27,090	1,129	95	38,460	1,602	50	21,010	970	145	59,460	2,572
2015	I Accommodation and food service activities (SIC: 55 - 56)	Total	13,050	129,500	4,568	125	28,610	1,222	13,175	129,500	5,790	90	22,900	1,087	13,265	181,010	6,877
2015	J Information and communication (SIC: 58 - 63)	0-49	8,865	*	*	55	360	56	8,920	*	*	50	*	*	8,970	21,600	1,774
2015	J Information and communication (SIC: 58 - 63)	50-249	50	4,070	371	40	780	97	90	4,850	468	45	1,590	357	135	6,440	826
2015	J Information and communication (SIC: 58 - 63)	250+	10	*	*	35	10,940	2,224	45	*	*	50	*	*	95	32,980	9,255
2015	J Information and communication (SIC: 58 - 63)	Total	8,920	33,840	2,364	135	12,070	2,378	9,055	45,910	4,742	145	15,120	7,113	9,200	61,030	11,854
2015	K Financial and insurance activities <sup>2</sup> (SIC: 64 - 66)	0-49	1,795	6,520	NA	35	160	NA	1,830	6,680	NA	35	90	NA	1,860	6,770	NA
2015	K Financial and insurance activities <sup>2</sup> (SIC: 64 - 66)	50-249	15	1,370	NA	40	500	NA	60	1,870	NA	25	740	NA	85	2,610	NA
2015	K Financial and insurance activities <sup>2</sup> (SIC: 64 - 66)	250+	15	43,170	NA	60	16,060	NA	70	59,230	NA	55	16,790	NA	130	76,020	NA
2015	K Financial and insurance activities <sup>2</sup> (SIC: 64 - 66)	Total	1,825	51,070	NA	135	16,710	NA	1,960	67,770	NA	115	17,620	NA	2,075	85,390	NA
2015	L Real estate activities (SIC: 68)	0-49	5,110	17,010	1,614	25	150	49	5,135	17,160	1,663	30	200	90	5,165	17,360	1,753
2015	L Real estate activities (SIC: 68)	50-249	55	*	*	25	400	52	85	*	*	5	*	*	90	6,450	680
2015	L Real estate activities (SIC: 68)	250+	10	*	*	25	1,740	232	30	*	*	10	*	*	40	7,050	680
2015	L Real estate activities (SIC: 68)	Total	5,175	27,090	2,544	75	2,290	334	5,250	29,370	2,878	45	1,490	235	5,295	30,860	3,113
2015	M Professional, scientific and technical activities (SIC: 69 - 75)	0-49	31,080	80,630	6,925	120	660	135	31,200	81,290	7,059	135	1,530	559	31,335	82,820	7,619
2015	M Professional, scientific and technical activities (SIC: 69 - 75)	50-249	185	17,440	1,821	120	1,760	260	310	19,210	2,081	65	5,520	754	370	22,720	2,835
2015	M Professional, scientific and technical activities (SIC: 69 - 75)	250+	25	13,120	1,085	95	11,170	1,375	120	24,290	2,460	75	14,950	5,266	195	39,240	7,726
2015	M Professional, scientific and technical activities (SIC: 69 - 75)	Total	31,295	111,190	9,830	335	13,590	1,770	31,630	124,790	11,601	275	19,990	6,579	31,905	144,780	18,179
2015	N Administrative and support service activities (SIC: 77 - 82)	0-49	10,860	40,460	4,607	60	380	97	10,920	40,840	4,704	85	730	904	11,005	41,570	5,608
2015	N Administrative and support service activities (SIC: 77 - 82)	50-249	185	18,000	1,594	75	1,280	243	350	19,280	1,837	35	1,460	420	300	20,740	2,257
2015	N Administrative and support service activities (SIC: 77 - 82)	250+	55	51,070	2,499	125	33,530	1,564	175	84,600	4,063	90	25,470	1,751	270	110,660	5,813
2015	N Administrative and support service activities (SIC: 77 - 82)	Total	11,100	109,530	8,700	260	35,190	1,904	11,360	144,720	10,604	215	27,660	3,074	11,575	172,380	13,678
2015	P, Q Education, human health and social work activities (SIC: 85, 86 - 88)	0-49	7,840	65,410	3,384	50	530	26	7,890	65,930	3,410	10	180	15	7,900	66,110	3,426
2015	P, Q Education, human health and social work activities (SIC: 85, 86 - 88)	50-249	395	39,480	1,646	85	1,780	83	485	41,260	1,729	15	600	70	495	41,870	1,799
2015	P, Q Education, human health and social work activities (SIC: 85, 86 - 88)	250+	85	92,300	2,306	90	22,040	605	175	114,330	2,911	25	13,960	430	200	128,300	3,341
2015	P, Q Education, human health and social work activities (SIC: 85, 86 - 88)	Total	8,320	197,190	7,337	230	24,350	714	8,550	221,530	8,050	50	14,740	516	8,600	236,270	8,566
2015	R Arts, entertainment and recreation (SIC: 90 - 93)	0-49	3,790	*	*	30	220	8	3,815	*	*	5	*	*	3,825	21,300	904
2015	R Arts, entertainment and recreation (SIC: 90 - 93)	50-249	100	*	*	15	240	13	115	*	*	5	*	*	120	11,390	603
2015	R Arts, entertainment and recreation (SIC: 90 - 93)	250+	25	14,650	*	20	7,180	4,701	45	21,840	*	15	3,060	*	60	24,890	6,527
2015	R Arts, entertainment and recreation (SIC: 90 - 93)	Total	3,915	46,270	1,775	65	7,640	4,721	3,975	53,910	6,496	25	3,670	1,538	4,005	57,580	8,034
2015	S Other service activities (SIC: 84, 94 - 96)	0-49	8,345	34,110	1,458	55	170	18	8,395	34,280	1,476	20	150	38	8,415	34,420	1,514
2015	S Other service activities (SIC: 84, 94 - 96)	50-249	30	*	*	65	620	85	100	*	*	5	*	*	105	3,430	228
2015	S Other service activities (SIC: 84, 94 - 96)	250+	5	*	*	35	2,780	212	40	*	*	5	*	*	45	6,850	482
2015	S Other service activities (SIC: 84, 94 - 96)	Total	8,380	39,670	1,655	155	3,570	316	8,535	43,240	1,971	30	1,480	253	8,565	44,700	2,224
2015	Total	0-49	162,600	681,430	56,770	755	5,010	868	163,355	686,440	57,638	815	8,290	5,728	164,170	694,730	63,367
2015	Total	50-249	2,290	214,510	22,427	960	16,060	3,015	3,255	230,570	25,441	615	34,220	10,330	3,870	264,780	35,771
2015	Total	250+	420	352,360	40,656	995	309,260	47,920	1,415	661,620	88,576	880	271,550	73,202	2,295	933,170	161,777
2015	Total	Total	165,310	1,248,300	119,852	2,715	330,330	51,803	168,025	1,578,620	171,655	2,310	314,060	89,260	170,335	1,892,680	260,915

Year	Sector	Employee Sizeband <sup>1</sup>	UK - Scotland based <sup>2</sup>			UK - RUK based			Total UK			Abroad			Total		
			Number of businesses	Total Scottish employment	Total Scottish turnover (£m)	Number of businesses	Total Scottish employment	Total Scottish turnover (£m)	Number of businesses	Total Scottish employment	Total Scottish turnover (£m)	Number of businesses	Total Scottish employment	Total Scottish turnover (£m)	Number of businesses	Total Scottish employment	Total Scottish turnover (£m)
2016	A, B, D, E Primary Industries (SIC: 01 - 03, 05 - 09, 35, 36 - 39)	0-49	18,425	52,800	5,785	30	230	291	18,450	53,030	6,076	110	870	5,494	18,565	53,900	11,571
2016	A, B, D, E Primary Industries (SIC: 01 - 03, 05 - 09, 35, 36 - 39)	50-249	60	5,470	911	15	210	85	75	5,680	997	20	1,500	1,953	100	7,180	2,949
2016	A, B, D, E Primary Industries (SIC: 01 - 03, 05 - 09, 35, 36 - 39)	250+	15	18,790	17,253	30	11,830	6,805	45	30,620	24,148	50	31,630	23,945	90	62,250	48,093
2016	A, B, D, E Primary Industries (SIC: 01 - 03, 05 - 09, 35, 36 - 39)	Total	18,496	77,060	23,949	75	12,260	7,272	18,575	89,530	31,221	180	34,000	31,392	187,555	123,320	62,613
2016	C Manufacturing (SIC: 10 - 33)	0-49	8,065	44,650	4,194	50	340	59	8,115	45,000	4,253	85	1,420	481	8,200	46,420	4,734
2016	C Manufacturing (SIC: 10 - 33)	50-249	350	32,850	4,377	90	2,090	689	440	34,940	5,066	150	13,260	4,175	590	48,190	9,241
2016	C Manufacturing (SIC: 10 - 33)	250+	60	29,520	5,950	65	17,530	4,770	125	47,050	10,720	125	41,250	13,038	250	88,300	23,759
2016	C Manufacturing (SIC: 10 - 33)	Total	8,475	107,020	14,521	205	19,960	5,519	8,680	126,980	20,040	360	55,930	17,695	9,040	182,910	37,734
2016	F Construction (SIC: 41 - 43)	0-49	18,655	69,810	7,626	40	230	124	18,695	70,030	7,750	45	320	438	18,740	70,350	8,188
2016	F Construction (SIC: 41 - 43)	50-249	230	20,800	2,694	65	1,300	193	295	22,110	2,886	20	780	144	315	22,880	3,030
2016	F Construction (SIC: 41 - 43)	250+	35	16,240	2,671	50	9,120	2,766	90	25,360	5,437	35	8,340	931	125	33,700	6,368
2016	F Construction (SIC: 41 - 43)	Total	18,925	106,840	12,991	155	10,650	3,082	19,080	117,500	16,073	100	9,440	1,513	19,175	126,940	17,596
2016	G Wholesale and retail trade; repair of motor vehicles and motor cycle (SIC: 45 - 47)	0-49	22,990	107,940	14,490	155	1,100	181	23,145	109,030	14,672	140	1,250	807	23,285	110,280	15,479
2016	G Wholesale and retail trade; repair of motor vehicles and motor cycle (SIC: 45 - 47)	50-249	285	25,690	6,372	235	2,800	617	515	28,490	6,989	125	4,280	1,977	645	32,760	8,966
2016	G Wholesale and retail trade; repair of motor vehicles and motor cycle (SIC: 45 - 47)	250+	40	31,610	6,488	260	121,950	19,420	295	153,560	25,908	215	66,190	14,525	510	219,750	40,434
2016	G Wholesale and retail trade; repair of motor vehicles and motor cycle (SIC: 45 - 47)	Total	23,310	165,230	27,350	650	125,840	20,219	23,960	291,080	47,569	480	71,720	17,310	24,440	362,790	64,879
2016	H Transportation and storage (SIC: 49 - 53)	0-49	4,995	22,670	2,246	30	170	50	5,025	22,840	2,296	45	410	644	5,070	23,240	2,940
2016	H Transportation and storage (SIC: 49 - 53)	50-249	110	9,180	1,071	65	1,130	280	180	10,310	1,351	50	1,340	451	225	11,660	1,802
2016	H Transportation and storage (SIC: 49 - 53)	250+	25	19,990	1,766	55	16,410	1,447	80	36,400	3,213	80	18,480	3,390	160	54,860	6,603
2016	H Transportation and storage (SIC: 49 - 53)	Total	5,130	51,840	5,083	150	17,720	1,778	5,285	69,550	6,860	170	20,230	4,485	5,455	89,780	11,345
2016	I Accommodation and food service activities (SIC: 55 - 56)	0-49	12,845	94,750	3,267	30	520	48	12,875	95,280	3,315	15	250	19	12,890	95,520	3,334
2016	I Accommodation and food service activities (SIC: 55 - 56)	50-249	270	24,120	339	30	1,250	69	300	25,370	1,008	20	1,190	93	315	26,560	1,101
2016	I Accommodation and food service activities (SIC: 55 - 56)	250+	30	15,380	618	70	27,610	1,186	100	42,990	1,804	50	20,280	1,130	150	63,270	2,935
2016	I Accommodation and food service activities (SIC: 55 - 56)	Total	13,145	134,260	4,823	130	29,380	1,304	13,275	163,640	6,127	80	21,710	1,242	13,355	185,340	7,369
2016	J Information and communication (SIC: 58 - 63)	0-49	9,610	*	*	60	430	57	9,670	*	*	60	*	*	9,730	22,680	1,930
2016	J Information and communication (SIC: 58 - 63)	50-249	50	4,470	434	40	730	82	90	5,200	516	50	2,230	478	140	7,430	994
2016	J Information and communication (SIC: 58 - 63)	250+	10	*	*	40	11,390	2,372	45	*	*	50	*	100	34,950	10,406	
2016	J Information and communication (SIC: 58 - 63)	Total	9,670	37,150	2,785	135	12,550	2,511	9,805	49,700	5,296	160	15,360	8,034	9,965	65,060	13,330
2016	K Financial and insurance activities <sup>2</sup> (SIC: 64 - 66)	0-49	1,960	6,940	NA	35	110	NA	1,990	7,040	NA	35	90	NA	2,025	7,130	NA
2016	K Financial and insurance activities <sup>2</sup> (SIC: 64 - 66)	50-249	20	1,520	NA	35	440	NA	55	1,970	NA	20	790	NA	80	2,750	NA
2016	K Financial and insurance activities <sup>2</sup> (SIC: 64 - 66)	250+	15	41,240	NA	60	13,750	NA	70	54,890	NA	60	19,000	NA	135	73,990	NA
2016	K Financial and insurance activities <sup>2</sup> (SIC: 64 - 66)	Total	1,995	49,700	NA	130	14,300	NA	1,210	64,000	NA	115	19,880	NA	2,235	83,880	NA
2016	L Real estate activities (SIC: 68)	0-49	5,225	16,970	1,745	30	160	61	5,255	17,130	1,806	30	180	90	5,285	17,310	1,897
2016	L Real estate activities (SIC: 68)	50-249	60	*	*	30	490	57	90	*	*	5	*	*	95	7,140	733
2016	L Real estate activities (SIC: 68)	250+	5	*	*	25	2,540	318	35	*	*	10	*	45	7,000	693	
2016	L Real estate activities (SIC: 68)	Total	5,295	27,330	2,701	85	3,190	436	5,380	30,510	3,137	40	930	185	5,420	31,440	3,322
2016	M Professional, scientific and technical activities (SIC: 69 - 75)	0-49	31,810	80,370	7,392	125	650	183	31,940	81,020	7,575	135	1,480	387	32,075	82,500	7,962
2016	M Professional, scientific and technical activities (SIC: 69 - 75)	50-249	190	17,860	1,684	115	1,810	263	305	19,670	1,947	70	3,620	932	375	23,290	2,879
2016	M Professional, scientific and technical activities (SIC: 69 - 75)	250+	30	12,900	1,245	105	13,630	1,829	135	26,530	3,074	80	15,340	5,167	215	41,860	8,240
2016	M Professional, scientific and technical activities (SIC: 69 - 75)	Total	32,030	111,130	10,320	345	16,090	2,276	32,375	127,220	12,596	285	20,440	6,486	32,660	147,660	19,082
2016	N Administrative and support service activities (SIC: 77 - 82)	0-49	11,420	40,690	4,536	55	320	93	11,480	41,010	4,628	95	760	313	11,570	41,770	4,941
2016	N Administrative and support service activities (SIC: 77 - 82)	50-249	200	19,570	1,609	85	1,300	224	285	20,870	1,833	45	1,930	507	330	22,800	2,340
2016	N Administrative and support service activities (SIC: 77 - 82)	250+	50	48,040	2,258	135	35,430	2,087	185	83,470	4,345	90	27,130	1,787	275	110,600	6,131
2016	N Administrative and support service activities (SIC: 77 - 82)	Total	11,675	108,310	8,403	275	37,040	2,404	11,950	145,350	10,807	225	29,820	2,406	12,175	175,170	13,413
2016	P, Q Education, human health and social work activities (SIC: 85, 86 - 88)	0-49	7,980	65,330	3,466	50	320	16	8,025	65,660	3,483	15	210	17	8,040	65,860	3,500
2016	P, Q Education, human health and social work activities (SIC: 85, 86 - 88)	50-249	385	38,230	1,657	95	2,230	102	480	40,460	1,759	15	700	80	495	41,160	1,839
2016	P, Q Education, human health and social work activities (SIC: 85, 86 - 88)	250+	90	97,490	2,375	95	22,760	672	190	120,240	3,047	20	12,800	420	210	133,040	3,467
2016	P, Q Education, human health and social work activities (SIC: 85, 86 - 88)	Total	8,455	201,050	7,498	240	25,310	790	8,695	226,360	8,288	50	13,700	517	8,745	240,060	8,806
2016	R Arts, entertainment and recreation (SIC: 90 - 93)	0-49	3,835	*	*	25	190	7	3,860	*	*	5	*	*	3,865	21,420	946
2016	R Arts, entertainment and recreation (SIC: 90 - 93)	50-249	100	*	*	10	350	12	110	*	*	5	*	*	120	11,080	641
2016	R Arts, entertainment and recreation (SIC: 90 - 93)	250+	25	15,130	380	25	8,440	6,168	50	23,570	6,547	15	2,010	214	60	25,580	6,761
2016	R Arts, entertainment and recreation (SIC: 90 - 93)	Total	3,960	46,600	1,866	60	8,980	6,186	4,020	55,580	8,052	20	2,490	297	4,045	58,080	8,348
2016	S Other service activities (SIC: 84, 94 - 96)	0-49	8,300	33,250	1,480	50	160	19	8,350	33,400	1,499	20	140	46	8,370	33,550	1,544
2016	S Other service activities (SIC: 84, 94 - 96)	50-249	30	*	*	70	690	105	100	*	*	5	*	*	105	3,410	224
2016	S Other service activities (SIC: 84, 94 - 96)	250+	5	*	*	30	2,740	209	40	*	*	5	*	*	45	6,300	487
2016	S Other service activities (SIC: 84, 94 - 96)	Total	8,335	38,440	1,668	155	3,590	334	8,490	42,020	2,001	30	1,240	253	8,520	43,260	2,255
2016	Total	0-49	166,115	679,030	58,963	770	4,920	1,191	166,885	683,960	60,153	825	7,990	8,813	167,710	691,940	68,967
2016	Total	50-249	2,335	219,020	23,063	985	16,820	2,780	3,320	235,840	25,843	600	32,440	10,897	3,920	268,280	36,740
2016	Total	250+	445	363,910	41,931	1,040	315,120	50,140	1,480	679,030	92,071	880	276,440	72,306	2,365	955,470	164,376
2016	Total	Total	168,895	1,261,960	123,957	2,790	336,860	54,110	171,685	1,598,820	178,067	2,305	316,870	92,016	173,995	1,915,690	270,083

Year	Sector	Employee Sizeband <sup>a</sup>	UK - Scotland based <sup>b</sup>			UK - RUK based			Total UK			Abroad			Total		
			Number of businesses	Total Scottish employment	Total Scottish turnover (£m)	Number of businesses	Total Scottish employment	Total Scottish turnover (£m)	Number of businesses	Total Scottish employment	Total Scottish turnover (£m)	Number of businesses	Total Scottish employment	Total Scottish turnover (£m)	Number of businesses	Total Scottish employment	Total Scottish turnover (£m)
2017	A, B, D, E Primary Industries (SIC: 01 - 03, 05 - 09, 35, 36 - 39)	0-49	18,345	51,480	5,505	30	180	51	18,375	51,650	5,556	110	990	3,093	18,485	52,640	8,649
2017	A, B, D, E Primary Industries (SIC: 01 - 03, 05 - 09, 35, 36 - 39)	50-249	65	5,980	930	15	160	91	80	6,140	1,021	15	1,180	1,526	95	7,320	2,547
2017	A, B, D, E Primary Industries (SIC: 01 - 03, 05 - 09, 35, 36 - 39)	250+	15	22,370	16,383	30	12,320	6,273	45	34,800	22,657	50	26,990	19,013	95	61,590	41,669
2017	A, B, D, E Primary Industries (SIC: 01 - 03, 05 - 09, 35, 36 - 39)	Total	18,425	79,820	22,819	75	12,570	6,415	18,500	62,590	29,234	175	29,160	23,631	18,675	121,550	52,865
2017	C Manufacturing (SIC: 10 - 33)	0-49	8,325	45,440	4,073	60	390	79	8,385	45,830	4,151	90	1,620	465	8,470	47,440	4,616
2017	C Manufacturing (SIC: 10 - 33)	50-249	330	31,530	4,166	95	2,280	546	425	33,810	4,712	150	12,650	3,627	575	46,460	8,340
2017	C Manufacturing (SIC: 10 - 33)	250+	60	32,150	5,652	65	18,440	5,041	125	50,590	10,694	120	40,790	11,551	250	91,380	22,245
2017	C Manufacturing (SIC: 10 - 33)	Total	8,715	109,120	13,891	220	21,110	5,666	8,935	130,230	19,557	360	55,050	15,643	9,925	185,280	35,200
2017	F Construction (SIC: 41 - 43)	0-49	19,390	71,040	8,075	40	220	113	19,430	71,260	8,188	50	370	358	19,480	71,630	8,546
2017	F Construction (SIC: 41 - 43)	50-249	235	20,750	2,855	70	1,360	215	300	22,110	3,071	20	610	80	320	22,720	3,150
2017	F Construction (SIC: 41 - 43)	250+	40	17,190	3,521	55	10,360	3,195	95	27,560	6,716	35	6,690	915	130	34,250	7,631
2017	F Construction (SIC: 41 - 43)	Total	19,660	108,980	14,451	165	11,940	3,524	19,825	120,930	17,975	105	7,670	1,353	19,930	128,600	19,328
2017	G Wholesale and retail trade; repair of motor vehicles and motor cycle (SIC: 45 - 47)	0-49	22,810	106,700	14,009	155	1,120	191	22,970	107,820	14,200	140	1,260	842	23,110	109,080	15,041
2017	G Wholesale and retail trade; repair of motor vehicles and motor cycle (SIC: 45 - 47)	50-249	290	25,190	6,150	225	2,960	613	515	28,160	6,763	125	4,560	3,032	640	32,710	9,795
2017	G Wholesale and retail trade; repair of motor vehicles and motor cycle (SIC: 45 - 47)	250+	40	32,840	6,828	260	116,350	18,334	300	149,190	25,161	220	70,500	15,378	520	219,690	40,540
2017	G Wholesale and retail trade; repair of motor vehicles and motor cycle (SIC: 45 - 47)	Total	23,140	164,730	26,987	640	120,440	19,137	23,780	285,170	46,125	485	76,310	19,252	24,265	361,480	65,376
2017	H Transportation and storage (SIC: 49 - 53)	0-49	5,355	22,720	2,146	30	170	40	5,385	22,890	2,186	40	410	630	5,425	23,300	2,816
2017	H Transportation and storage (SIC: 49 - 53)	50-249	110	9,460	1,020	65	990	213	180	10,450	1,234	45	1,280	418	225	11,730	1,651
2017	H Transportation and storage (SIC: 49 - 53)	250+	25	19,190	1,640	55	17,270	1,647	80	36,460	3,286	80	1,340	3,096	160	53,800	6,382
2017	H Transportation and storage (SIC: 49 - 53)	Total	5,490	51,370	4,806	150	18,430	1,900	5,640	69,800	6,706	170	19,030	4,144	5,810	88,820	10,850
2017	I Accommodation and food service activities (SIC: 55 - 56)	0-49	12,925	96,310	3,305	35	490	38	12,960	96,800	3,344	20	310	41	12,980	97,110	3,385
2017	I Accommodation and food service activities (SIC: 55 - 56)	50-249	260	22,880	874	30	1,440	87	290	24,310	941	15	1,030	70	305	25,340	1,012
2017	I Accommodation and food service activities (SIC: 55 - 56)	250+	30	14,430	598	75	29,150	1,259	105	43,590	1,857	50	25,560	1,090	150	69,140	2,948
2017	I Accommodation and food service activities (SIC: 55 - 56)	Total	13,220	133,620	4,778	135	31,090	1,365	13,355	164,700	6,142	80	26,890	1,202	13,435	191,590	7,345
2017	J Information and communication (SIC: 58 - 63)	0-49	10,070	*	*	55	390	38	10,125	*	*	55	*	*	10,180	23,280	1,981
2017	J Information and communication (SIC: 58 - 63)	50-249	55	5,060	528	40	950	160	95	6,000	687	45	1,770	442	140	7,770	1,129
2017	J Information and communication (SIC: 58 - 63)	250+	10	*	*	40	13,510	3,192	50	*	*	50	*	*	95	34,520	12,221
2017	J Information and communication (SIC: 58 - 63)	Total	10,135	37,460	2,865	135	14,850	3,390	10,270	52,300	6,255	150	13,270	9,076	10,420	65,570	15,331
2017	K Financial and insurance activities <sup>2</sup> (SIC: 64 - 66)	0-49	1,900	6,730	NA	30	110	NA	1,930	6,840	NA	40	160	NA	1,970	7,010	NA
2017	K Financial and insurance activities <sup>2</sup> (SIC: 64 - 66)	50-249	20	1,820	NA	40	480	NA	60	2,300	NA	20	740	NA	80	3,050	NA
2017	K Financial and insurance activities <sup>2</sup> (SIC: 64 - 66)	250+	10	40,750	NA	65	16,080	NA	75	56,830	NA	55	16,750	NA	130	73,580	NA
2017	K Financial and insurance activities <sup>2</sup> (SIC: 64 - 66)	Total	1,935	49,300	NA	135	16,670	NA	2,070	65,980	NA	115	17,650	NA	2,180	83,630	NA
2017	L Real estate activities (SIC: 68)	0-49	5,265	16,970	1,772	30	180	71	5,295	17,150	1,842	35	200	57	5,330	17,360	1,899
2017	L Real estate activities (SIC: 68)	50-249	55	*	*	25	440	61	80	*	*	5	*	*	85	6,510	676
2017	L Real estate activities (SIC: 68)	250+	10	*	*	25	2,060	285	35	*	*	10	*	*	45	7,320	694
2017	L Real estate activities (SIC: 68)	Total	5,330	27,510	2,688	80	2,680	417	5,410	30,180	3,104	50	1,000	166	5,460	31,180	3,270
2017	M Professional, scientific and technical activities (SIC: 69 - 75)	0-49	31,900	80,940	6,951	120	650	187	32,015	81,580	7,138	165	1,760	588	32,185	83,340	7,726
2017	M Professional, scientific and technical activities (SIC: 69 - 75)	50-249	185	17,330	1,540	105	1,510	179	290	18,840	1,718	70	3,560	1,373	360	22,400	3,092
2017	M Professional, scientific and technical activities (SIC: 69 - 75)	250+	30	12,570	1,654	105	14,020	2,170	135	26,590	3,824	75	14,120	5,836	205	40,710	9,660
2017	M Professional, scientific and technical activities (SIC: 69 - 75)	Total	32,115	110,830	10,145	325	16,180	2,535	32,440	127,010	12,680	210	19,440	7,798	32,750	146,450	20,478
2017	N Administrative and support service activities (SIC: 77 - 82)	0-49	11,950	42,330	4,679	65	340	98	12,015	42,670	4,777	100	920	315	12,115	43,590	5,091
2017	N Administrative and support service activities (SIC: 77 - 82)	50-249	190	18,140	1,276	80	1,160	211	270	19,300	1,487	45	2,280	396	315	21,580	1,883
2017	N Administrative and support service activities (SIC: 77 - 82)	250+	50	44,260	2,568	125	35,010	2,118	175	79,270	4,686	100	30,410	1,917	275	109,680	6,603
2017	N Administrative and support service activities (SIC: 77 - 82)	Total	12,190	104,730	8,523	270	36,500	2,427	12,465	141,240	10,949	245	33,620	2,628	12,710	174,850	13,577
2017	P, Q Education, human health and social work activities (SIC: 85, 86 - 88)	0-49	8,100	64,960	3,504	50	380	20	8,150	65,330	3,524	20	300	24	8,170	65,640	3,547
2017	P, Q Education, human health and social work activities (SIC: 85, 86 - 88)	50-249	380	38,490	1,741	95	2,400	115	475	40,900	1,896	15	670	70	485	41,570	1,926
2017	P, Q Education, human health and social work activities (SIC: 85, 86 - 88)	250+	65	92,470	2,552	95	21,350	767	180	113,820	3,319	20	13,660	478	200	127,470	3,796
2017	P, Q Education, human health and social work activities (SIC: 85, 86 - 88)	Total	8,570	195,920	7,796	240	24,130	902	8,810	220,050	8,698	50	14,630	572	8,860	234,680	9,270
2017	R Arts, entertainment and recreation (SIC: 90 - 93)	0-49	3,830	*	*	25	200	11	3,860	*	*	5	*	*	3,865	21,560	961
2017	R Arts, entertainment and recreation (SIC: 90 - 93)	50-249	105	*	*	15	430	18	115	*	*	5	*	*	120	11,900	680
2017	R Arts, entertainment and recreation (SIC: 90 - 93)	250+	30	16,660	422	20	8,960	6,489	50	25,620	6,911	15	1,730	214	65	27,350	7,125
2017	R Arts, entertainment and recreation (SIC: 90 - 93)	Total	3,960	48,750	1,928	60	9,580	6,517	4,025	58,330	8,445	25	2,470	321	4,050	60,810	8,766
2017	S Other service activities (SIC: 84, 94 - 96)	0-49	8,345	33,770	1,490	55	190	21	8,400	33,960	1,511	15	140	24	8,415	34,100	1,535
2017	S Other service activities (SIC: 84, 94 - 96)	50-249	30	*	*	65	600	76	95	*	*	10	*	*	105	3,570	217
2017	S Other service activities (SIC: 84, 94 - 96)	250+	5	*	*	30	2,800	217	35	*	*	5	*	*	45	6,090	498
2017	S Other service activities (SIC: 84, 94 - 96)	Total	8,380	38,510	1,647	150	3,580	314	8,530	42,990	1,961	30	1,670	289	8,560	43,760	2,250
2017	Total	0-49	168,515	683,110	58,347	790	5,000	956	169,295	688,120	59,303	885	8,950	6,491	170,180	697,070	65,794
2017	Total	50-249	2,305	215,960	22,338	965	17,150	2,564	3,275	233,110	24,903	585	31,500	11,195	3,855	264,620	36,098
2017	Total	250+	445	361,580	42,638	1,040	317,590	50,987	1,485	679,170	93,625	880	277,400	68,386	2,365	956,560	162,011
2017	Total	Total	171,270	1,260,650	123,323	2,785	339,740	54,507	174,055	1,600,400	177,831	2,350	317,850	86,072	176,400	1,918,250	263,

Year	Sector	UK - Scotland based <sup>1</sup>			UK - RUK based			Total UK			Abroad			Total			
		Employee 0-49	Number of businesses	Total Scottish employment	Total Scottish turnover (£m)	Number of businesses	Total Scottish employment	Total Scottish turnover (£m)	Number of businesses	Total Scottish employment	Total Scottish turnover (£m)	Number of businesses	Total Scottish employment	Total Scottish turnover (£m)	Number of businesses	Total Scottish employment	Total Scottish turnover (£m)
2018	A, B, D, E Primary Industries (SIC: 01 - 03, 05 - 09, 35, 36 - 39)	0-49	18,530	52,450	5,599	40	250	192	18,570	52,700	5,792	125	960	2,352	18,695	53,660	8,143
2018	A, B, D, E Primary Industries (SIC: 01 - 03, 05 - 09, 35, 36 - 39)	50-249	60	6,120	987	15	380	803	75	6,490	1,790	20	1,780	1,347	95	8,270	3,138
2018	A, B, D, E Primary Industries (SIC: 01 - 03, 05 - 09, 35, 36 - 39)	250+	15	2,510	13,330	25	12,860	5,359	45	33,030	18,394	45	25,990	16,508	90	58,620	34,902
2018	A, B, D, E Primary Industries (SIC: 01 - 03, 05 - 09, 35, 36 - 39)	Total	18,605	79,380	19,616	85	12,840	6,359	18,690	62,920	25,976	190	28,320	20,207	18,880	120,550	46,183
2018	C Manufacturing (SIC: 10 - 33)	0-49	8,515	45,070	4,053	60	390	125	8,575	45,460	4,177	100	1,710	437	8,675	47,170	4,615
2018	C Manufacturing (SIC: 10 - 33)	50-249	335	30,730	3,903	90	2,220	502	425	32,960	4,405	165	14,730	5,024	590	47,680	9,429
2018	C Manufacturing (SIC: 10 - 33)	250+	60	30,560	5,238	60	17,120	5,114	115	47,670	10,351	125	41,340	12,668	240	89,010	23,019
2018	C Manufacturing (SIC: 10 - 33)	Total	8,905	106,360	13,193	205	19,730	5,740	9,115	126,090	18,934	390	57,780	18,129	950	183,870	37,063
2018	F Construction (SIC: 41 - 43)	0-49	19,805	72,830	8,463	45	220	137	19,850	73,050	8,599	55	420	534	19,905	73,470	9,134
2018	F Construction (SIC: 41 - 43)	50-249	230	20,880	3,157	70	1,350	282	295	22,230	3,439	70	780	130	315	23,010	3,569
2018	F Construction (SIC: 41 - 43)	250+	40	17,880	3,216	50	10,800	3,168	90	28,480	6,384	45	6,540	1,033	155	35,020	7,417
2018	F Construction (SIC: 41 - 43)	Total	20,075	111,390	14,836	165	12,370	3,596	20,235	123,760	18,422	120	7,730	1,697	20,355	131,490	20,119
2018	G Wholesale and retail trade; repair of motor vehicles and motor cycle (SIC: 45 - 47)	0-49	22,625	106,380	14,138	155	1,180	201	22,780	107,560	14,338	170	1,800	1,667	22,950	109,360	16,005
2018	G Wholesale and retail trade; repair of motor vehicles and motor cycle (SIC: 45 - 47)	50-249	290	25,600	6,353	215	2,780	589	505	28,380	6,942	135	4,650	2,164	640	33,030	9,106
2018	G Wholesale and retail trade; repair of motor vehicles and motor cycle (SIC: 45 - 47)	250+	45	35,830	7,405	245	115,290	18,234	290	151,110	25,639	235	69,540	15,455	525	220,650	41,095
2018	G Wholesale and retail trade; repair of motor vehicles and motor cycle (SIC: 45 - 47)	Total	22,960	167,800	27,896	615	119,240	19,024	23,575	287,050	46,920	540	75,990	19,286	24,115	363,040	66,206
2018	H Transportation and storage (SIC: 49 - 53)	0-49	5,250	22,580	2,283	35	150	33	5,285	22,730	2,315	45	470	458	545	23,200	2,774
2018	H Transportation and storage (SIC: 49 - 53)	50-249	120	10,220	1,029	70	1,190	243	190	11,410	1,272	50	1,300	385	245	12,710	1,657
2018	H Transportation and storage (SIC: 49 - 53)	250+	25	18,090	1,597	60	18,220	1,916	85	36,300	3,513	85	21,290	3,333	170	57,590	6,846
2018	H Transportation and storage (SIC: 49 - 53)	Total	5,400	50,890	4,909	160	19,560	2,191	5,560	70,440	4,170	185	23,060	4,177	5,745	93,500	11,277
2018	I Accommodation and food service activities (SIC: 55 - 56)	0-49	13,210	99,070	3,464	39	470	39	13,240	99,540	3,503	25	410	42	13,265	99,960	3,545
2018	I Accommodation and food service activities (SIC: 55 - 56)	50-249	270	24,340	3,27	35	1,740	79	305	26,080	1,006	30	1,300	78	320	27,380	1,084
2018	I Accommodation and food service activities (SIC: 55 - 56)	250+	30	15,310	6,011	75	27,010	1,282	105	42,320	1,893	55	28,550	1,300	160	70,870	3,192
2018	I Accommodation and food service activities (SIC: 55 - 56)	Total	13,510	138,720	5,001	140	29,220	1,400	13,650	167,940	6,401	140	30,270	1,420	13,750	198,210	7,822
2018	J Information and communication (SIC: 58 - 63)	0-49	10,070	*	*	55	340	28	10,125	*	*	65	*	*	10,190	23,680	2,080
2018	J Information and communication (SIC: 58 - 63)	50-249	55	5,110	582	40	920	156	95	6,030	738	50	1,930	369	145	7,950	1,107
2018	J Information and communication (SIC: 58 - 63)	250+	5	*	*	40	15,010	3,487	45	*	*	45	*	*	95	35,240	13,254
2018	J Information and communication (SIC: 58 - 63)	Total	10,130	37,000	3,119	140	16,270	3,671	10,270	53,270	6,791	160	13,610	9,651	10,430	66,880	16,441
2018	K Financial and insurance activities <sup>2</sup> (SIC: 64 - 66)	0-49	1,955	6,800	NA	35	110	NA	1,990	6,900	NA	40	130	NA	2,030	7,030	NA
2018	K Financial and insurance activities <sup>2</sup> (SIC: 64 - 66)	50-249	20	*	NA	35	440	NA	55	NA	NA	25	610	NA	80	2,950	NA
2018	K Financial and insurance activities <sup>2</sup> (SIC: 64 - 66)	250+	10	*	NA	55	17,470	NA	65	*	NA	60	16,480	NA	125	72,920	NA
2018	K Financial and insurance activities <sup>2</sup> (SIC: 64 - 66)	Total	1,985	47,660	NA	125	18,020	NA	2,110	65,680	NA	125	17,220	NA	235	82,900	NA
2018	L Real estate activities (SIC: 68)	0-49	5,375	17,360	1,806	30	130	21	5,405	17,480	1,827	40	200	71	5,445	17,680	1,899
2018	L Real estate activities (SIC: 68)	50-249	65	*	*	20	240	44	85	*	*	5	*	*	90	6,910	658
2018	L Real estate activities (SIC: 68)	250+	5	*	*	25	2,260	337	30	*	*	10	*	*	45	7,440	748
2018	L Real estate activities (SIC: 68)	Total	5,445	28,180	2,694	75	2,630	403	5,520	30,810	3,097	60	1,230	208	5,580	32,040	3,305
2018	M Professional, scientific and technical activities (SIC: 69 - 75)	0-49	30,735	79,710	6,710	130	730	177	30,865	80,430	6,887	205	2,020	664	31,070	82,450	7,551
2018	M Professional, scientific and technical activities (SIC: 69 - 75)	50-249	180	16,750	1,555	110	2,220	511	295	19,970	1,866	75	3,590	1,743	370	22,560	3,609
2018	M Professional, scientific and technical activities (SIC: 69 - 75)	250+	25	14,140	2,571	105	13,930	2,273	130	28,070	4,843	40	16,720	4,227	210	44,780	9,070
2018	M Professional, scientific and technical activities (SIC: 69 - 75)	Total	30,945	110,600	10,836	345	16,870	2,761	31,285	127,470	13,597	360	22,320	6,634	31,650	149,790	20,231
2018	N Administrative and support service activities (SIC: 77 - 82)	0-49	12,050	42,750	4,662	65	380	91	12,115	43,120	4,753	115	920	353	12,230	44,040	5,106
2018	N Administrative and support service activities (SIC: 77 - 82)	50-249	205	19,950	1,543	75	1,010	198	280	20,960	1,739	50	2,310	448	325	23,270	2,187
2018	N Administrative and support service activities (SIC: 77 - 82)	250+	50	42,690	1,758	125	33,740	2,268	175	76,440	4,026	100	29,010	2,041	275	105,440	6,066
2018	N Administrative and support service activities (SIC: 77 - 82)	Total	12,305	105,390	7,962	260	35,130	2,556	12,570	140,520	10,518	265	32,240	2,842	12,830	172,750	13,360
2018	P, Q Education, human health and social work activities (SIC: 85, 86 - 88)	0-49	7,905	64,260	3,307	60	430	23	7,965	64,690	3,330	15	270	24	7,975	64,960	3,354
2018	P, Q Education, human health and social work activities (SIC: 85, 86 - 88)	50-249	390	38,750	1,520	90	2,300	119	480	41,050	1,640	10	480	48	490	41,530	1,687
2018	P, Q Education, human health and social work activities (SIC: 85, 86 - 88)	250+	90	96,290	2,720	90	20,840	802	180	117,130	3,521	25	15,520	508	205	132,650	4,030
2018	P, Q Education, human health and social work activities (SIC: 85, 86 - 88)	Total	8,380	199,300	7,547	245	23,560	943	8,625	222,870	8,491	50	16,270	580	8,670	229,130	9,071
2018	R Arts, entertainment and recreation (SIC: 90 - 93)	0-49	3,850	*	*	30	230	10	3,880	*	*	10	*	*	3,890	21,810	1,044
2018	R Arts, entertainment and recreation (SIC: 90 - 93)	50-249	95	*	*	15	480	26	110	*	*	5	*	*	115	10,880	488
2018	R Arts, entertainment and recreation (SIC: 90 - 93)	250+	30	18,680	432	20	8,680	5,658	50	27,370	6,090	15	1,550	270	65	28,920	6,361
2018	R Arts, entertainment and recreation (SIC: 90 - 93)	Total	3,975	50,180	1,868	65	9,390	5,694	4,040	59,560	7,562	30	2,040	331	4,065	61,900	7,893
2018	S Other service activities (SIC: 84, 94 - 96)	0-49	8,255	33,550	1,473	55	210	20	8,310	33,760	1,493	25	170	30	8,335	33,630	1,523
2018	S Other service activities (SIC: 84, 94 - 96)	50-249	30	*	*	65	650	54	100	*	*	5	*	*	105	3,660	200
2018	S Other service activities (SIC: 84, 94 - 96)	250+	5	*	*	30	3,100	249	35	*	*	5	*	*	40	6,570	829
2018	S Other service activities (SIC: 84, 94 - 96)	Total	8,290	38,120	1,666	150	3,960	323	8,445	42,080	1,989	35	2,080	563	8,480	44,160	2,552
2018	Total	0-49	168,125	687,080	58,902	825	5,200	1,097	168,950	692,270	60,000	1,835	10,110	6,774	169,990	702,380	66,773
2018	Total	50-249	2,345	219,550	22,672	945	17,920	3,405	3,290	237,470	26,077	635	34,330	11,843	3,925	271,800	37,920
2018	Total	250+	440	364,330	39,568	1,005	315,680	50,152	1,440	680,010	89,720	940	285,700	67,110	2,380	965,720	156,829
2018	Total	Total	170,910	1,270,960	121,143	2,775	338,800	54,654	173,685	1,609,750	175,796	2,610	330,140	85,727	17		

Year	Sector	Employee Sizeband <sup>6</sup>	UK - Scotland based <sup>7</sup>			UK - RUK based			Total UK			Abroad			Total		
			Number of businesses	Total Scottish employment	Total Scottish turnover (£m)	Number of businesses	Total Scottish employment	Total Scottish turnover (£m)	Number of businesses	Total Scottish employment	Total Scottish turnover (£m)	Number of businesses	Total Scottish employment	Total Scottish turnover (£m)	Number of businesses	Total Scottish employment	Total Scottish turnover (£m)
2019	I Accommodation and food service activities (SIC: 55 - 56)	250+	30	15,870	648	80	26,810	1,415	110	42,690	2,064	55	26,490	1,410	165	69,170	3,473
2019	I Accommodation and food service activities (SIC: 55 - 56)	Total	13,830	141,960	5,219	155	29,390	1,555	13,980	171,350	6,774	115	29,170	1,628	14,100	200,520	8,402
2019	J Information and communication (SIC: 58 - 63)	0-49	10,350	23,350	2,048	55	290	88	10,405	23,630	2,136	75	610	135	10,480	24,440	2,271
2019	J Information and communication (SIC: 58 - 63)	50-249	60	*	*	50	*	*	105	6,380	826	58	2,300	400	165	8,680	1,226
2019	J Information and communication (SIC: 58 - 63)	250+	5	*	*	35	*	*	40	14,560	3,223	55	20,030	11,417	95	34,590	14,640
2019	J Information and communication (SIC: 58 - 63)	Total	10,410	30,350	2,905	140	14,230	3,280	10,550	44,570	6,185	185	23,130	11,952	10,735	67,710	18,137
2019	K Financial and insurance activities <sup>2</sup> (SIC: 64 - 66)	0-49	2,070	7,140	NA	35	110	NA	2,105	7,260	NA	50	210	NA	2,155	7,460	NA
2019	K Financial and insurance activities <sup>2</sup> (SIC: 64 - 66)	50-249	20	*	NA	35	*	NA	60	2,250	NA	25	980	NA	85	3,230	NA
2019	K Financial and insurance activities <sup>2</sup> (SIC: 64 - 66)	250+	10	*	NA	60	*	NA	70	53,350	NA	65	20,120	NA	135	73,470	NA
2019	K Financial and insurance activities <sup>2</sup> (SIC: 64 - 66)	Total	2,100	43,920	NA	135	18,940	NA	2,235	62,860	NA	140	21,310	NA	2,375	84,160	NA
2019	L Real estate activities (SIC: 68)	0-49	5,580	17,980	*	30	*	*	5,615	*	*	50	*	*	5,660	18,330	2,194
2019	L Real estate activities (SIC: 68)	50-249	65	*	*	20	*	*	65	*	*	5	*	*	95	7,230	770
2019	L Real estate activities (SIC: 68)	250+	5	*	*	25	*	*	35	*	*	10	*	*	45	7,330	707
2019	L Real estate activities (SIC: 68)	Total	5,655	29,230	3,088	80	2,670	*	5,730	31,910	*	65	980	*	5,800	32,880	3,672
2019	M Professional, scientific and technical activities (SIC: 69 - 75)	0-49	30,770	80,360	6,915	125	800	140	30,900	81,160	7,055	245	2,250	472	31,140	83,410	7,528
2019	M Professional, scientific and technical activities (SIC: 69 - 75)	50-249	180	17,090	1,432	115	1,990	250	295	19,080	1,682	85	4,010	1,864	380	23,080	3,546
2019	M Professional, scientific and technical activities (SIC: 69 - 75)	250+	25	11,970	2,355	100	14,720	2,275	125	26,690	4,630	85	16,750	3,891	210	43,430	8,521
2019	M Professional, scientific and technical activities (SIC: 69 - 75)	Total	30,975	109,420	10,702	345	17,510	2,665	31,320	126,930	13,367	415	23,000	6,227	31,735	149,930	19,594
2019	N Administrative and support service activities (SIC: 77 - 82)	0-49	12,480	44,560	4,862	70	370	116	12,545	44,930	4,977	135	1,170	535	12,680	46,090	5,512
2019	N Administrative and support service activities (SIC: 77 - 82)	50-249	210	20,450	1,690	75	1,030	296	285	21,470	1,986	50	2,570	507	335	24,040	2,493
2019	N Administrative and support service activities (SIC: 77 - 82)	250+	45	37,170	1,390	120	39,740	2,360	165	76,910	3,750	110	30,120	1,933	275	107,030	5,683
2019	N Administrative and support service activities (SIC: 77 - 82)	Total	12,735	102,170	7,941	265	41,130	2,772	12,995	143,300	10,714	290	33,860	2,976	13,290	177,160	13,689
2019	P, Q Education, human health and social work activities (SIC: 85, 86 - 88)	0-49	7,900	64,490	3,360	65	500	27	7,965	64,990	3,386	20	410	45	7,980	65,400	3,431
2019	P, Q Education, human health and social work activities (SIC: 85, 86 - 88)	50-249	390	39,610	1,422	90	2,100	111	480	41,710	1,533	10	460	33	490	42,170	1,566
2019	P, Q Education, human health and social work activities (SIC: 85, 86 - 88)	250+	85	95,380	2,845	100	20,030	601	185	115,410	3,446	55	17,790	601	210	133,200	4,048
2019	P, Q Education, human health and social work activities (SIC: 85, 86 - 88)	Total	8,375	199,480	7,627	255	22,630	739	8,630	222,110	8,365	25	18,660	679	6,885	240,770	9,045
2019	R Arts, entertainment and recreation (SIC: 90 - 93)	0-49	3,980	21,080	1,100	35	*	*	4,010	*	*	10	*	*	4,020	21,340	1,127
2019	R Arts, entertainment and recreation (SIC: 90 - 93)	50-249	110	10,570	560	15	*	*	120	*	*	5	*	*	125	11,110	628
2019	R Arts, entertainment and recreation (SIC: 90 - 93)	250+	35	18,960	515	25	6,690	*	60	25,670	*	10	3,720	*	70	29,390	6,518
2019	R Arts, entertainment and recreation (SIC: 90 - 93)	Total	4,120	50,630	2,175	70	7,240	*	4,190	57,870	*	25	3,960	*	4,215	61,830	8,273
2019	S Other service activities (SIC: 84, 94 - 96)	0-49	8,260	33,550	1,480	55	200	20	8,315	33,760	1,500	30	160	38	8,345	33,920	1,538
2019	S Other service activities (SIC: 84, 94 - 96)	50-249	35	*	*	70	660	66	105	*	*	10	*	*	115	3,720	247
2019	S Other service activities (SIC: 84, 94 - 96)	250+	5	*	*	30	2,930	187	35	*	*	5	*	*	40	7,240	998
2019	S Other service activities (SIC: 84, 94 - 96)	Total	8,300	38,030	1,754	155	3,800	273	8,455	41,830	2,027	45	3,040	757	8,500	44,870	2,784
2019	<b>Total</b>	<b>0-49</b>	<b>170,295</b>	<b>691,640</b>	<b>61,952</b>	<b>845</b>	<b>5,530</b>	<b>1,909</b>	<b>171,140</b>	<b>697,160</b>	<b>63,861</b>	<b>1,230</b>	<b>11,990</b>	<b>7,305</b>	<b>172,370</b>	<b>709,150</b>	<b>71,166</b>
2019	<b>Total</b>	<b>50-249</b>	<b>2,385</b>	<b>224,240</b>	<b>22,837</b>	<b>935</b>	<b>17,000</b>	<b>3,053</b>	<b>3,320</b>	<b>241,240</b>	<b>25,890</b>	<b>665</b>	<b>35,760</b>	<b>12,955</b>	<b>3,985</b>	<b>277,000</b>	<b>38,845</b>
2019	<b>Total</b>	<b>250+</b>	<b>425</b>	<b>341,600</b>	<b>40,856</b>	<b>1,020</b>	<b>316,830</b>	<b>48,409</b>	<b>1,445</b>	<b>658,430</b>	<b>89,265</b>	<b>980</b>	<b>305,090</b>	<b>75,338</b>	<b>2,425</b>	<b>963,520</b>	<b>164,603</b>
2019	<b>Total</b>	<b>Total</b>	<b>173,105</b>	<b>1,257,480</b>	<b>125,645</b>	<b>2,800</b>	<b>339,360</b>	<b>53,371</b>	<b>175,910</b>	<b>1,596,840</b>	<b>179,015</b>	<b>2,870</b>	<b>352,840</b>	<b>95,599</b>	<b>178,780</b>	<b>1,949,670</b>	<b>274,614</b>

Note: Totals may not equal the sum of the constituent parts due to rounding.

\* not available due to confidentiality constraints

Source: Scottish Government, ONS (IDBR)

1. Excludes central and local government.

2. Turnover for financial and insurance activities businesses are not available on a comparable basis.

3. For more information on Standard Industrial Classification 2007 - please click here.

4. The IDBR uses data provided by Dun & Bradstreet to identify business groups with foreign ownership and/or subsidiaries.

5. Colleges of Further Education were reclassified as Central Government entities on 13 October 2010, transferring FE Colleges (and any associated employment/turnover) from the private/business sector to the public sector.

This change has not been applied to historical data, and therefore represents a step change in the results from 2011 onwards.

6. Sizeband is based on the number of employees that the business employs across the UK.

7. UK - Scotland based<sup>7</sup> businesses are businesses that are UK-owned and that have their registered office in Scotland.

For more information on Definitions and Methodology - please click here

**Table 4: Number of registered public sector businesses<sup>1,2</sup> in Scotland and their total Scottish employment by sector<sup>3</sup>  
March 2010-2019**

Year	Sector	Number of businesses <sup>4</sup>	Total Scottish employment
2010	A, B, D, E Primary industries <sup>5</sup>	25	7,050
2010	C Manufacturing	5	*
2010	F Construction	30	10,150
2010	G Wholesale and retail trade; Repair of motor vehicles and motorcycles	25	1,230
2010	H Transportation and storage	30	2,150
2010	I Accommodation and food service activities	20	4,090
2010	J Information and communication	10	*
2010	K Financial and insurance activities	15	2,350
2010	L Real estate activities	20	1,880
2010	M Professional, scientific and technical activities	35	6,330
2010	N Administrative and support service activities	35	15,690
2010	O Public administration and defence; Compulsory social security	125	151,360
2010	P Education	40	111,050
2010	Q Human health and social work activities	75	236,010
2010	R Arts, entertainment and recreation	50	13,780
2010	S Other service activities	45	6,010
<b>2010</b>	<b>Total</b>	<b>205</b>	<b>571,110</b>
2011	A, B, D, E Primary industries <sup>5</sup>	25	7,330
2011	C Manufacturing	5	*
2011	F Construction	30	10,190
2011	G Wholesale and retail trade; Repair of motor vehicles and motorcycles	20	2,280
2011	H Transportation and storage	35	2,870
2011	I Accommodation and food service activities	20	3,090
2011	J Information and communication	10	*
2011	K Financial and insurance activities	15	1,940
2011	L Real estate activities	20	2,170
2011	M Professional, scientific and technical activities	35	5,520
2011	N Administrative and support service activities	40	14,070
2011	O Public administration and defence; Compulsory social security	125	148,750
2011	P Education	75	125,170
2011	Q Human health and social work activities	75	235,080
2011	R Arts, entertainment and recreation	45	13,260
2011	S Other service activities	45	5,120
<b>2011</b>	<b>Total</b>	<b>245</b>	<b>578,760</b>
2012	A, B, D, E Primary industries <sup>5</sup>	25	7,990
2012	C Manufacturing	5	*
2012	F Construction	30	10,770
2012	G Wholesale and retail trade; Repair of motor vehicles and motorcycles	15	1,620
2012	H Transportation and storage	35	3,410
2012	I Accommodation and food service activities	20	2,110
2012	J Information and communication	10	*
2012	K Financial and insurance activities	10	*
2012	L Real estate activities	15	2,000
2012	M Professional, scientific and technical activities	35	5,400
2012	N Administrative and support service activities	40	15,030
2012	O Public administration and defence; Compulsory social security	125	149,030
2012	P Education	80	120,040
2012	Q Human health and social work activities	65	223,770
2012	R Arts, entertainment and recreation	45	10,490
2012	S Other service activities	45	4,030
<b>2012</b>	<b>Total</b>	<b>240</b>	<b>559,310</b>
2013	A, B, D, E Primary industries <sup>5</sup>	25	7,620
2013	C Manufacturing	5	*
2013	F Construction	30	10,030
2013	G Wholesale and retail trade; Repair of motor vehicles and motorcycles	15	1,320
2013	H Transportation and storage	35	3,390
2013	I Accommodation and food service activities	20	2,030
2013	J Information and communication	10	*
2013	K Financial and insurance activities	10	*
2013	L Real estate activities	15	1,300
2013	M Professional, scientific and technical activities	40	4,680
2013	N Administrative and support service activities	40	14,890
2013	O Public administration and defence; Compulsory social security	120	144,170
2013	P Education	75	115,840
2013	Q Human health and social work activities	65	220,600
2013	R Arts, entertainment and recreation	45	10,280
2013	S Other service activities	45	3,670
<b>2013</b>	<b>Total</b>	<b>240</b>	<b>543,380</b>

Year	Sector	Number of businesses <sup>4</sup>	Total Scottish employment
2014	A, B, D, E Primary industries <sup>5</sup>	25	6,720
2014	C Manufacturing	5	*
2014	F Construction	30	9,630
2014	G Wholesale and retail trade; Repair of motor vehicles and motorcycles	15	1,310
2014	H Transportation and storage	30	3,270
2014	I Accommodation and food service activities	20	1,900
2014	J Information and communication	10	*
2014	K Financial and insurance activities	5	*
2014	L Real estate activities	15	1,430
2014	M Professional, scientific and technical activities	35	4,110
2014	N Administrative and support service activities	40	13,950
2014	O Public administration and defence; Compulsory social security	115	146,810
2014	P Education	60	114,710
2014	Q Human health and social work activities	70	228,660
2014	R Arts, entertainment and recreation	45	9,870
2014	S Other service activities	45	3,650
<b>2014</b>	<b>Total</b>	<b>215</b>	<b>549,370</b>
2015	A, B, D, E Primary industries <sup>5</sup>	25	6,630
2015	C Manufacturing	5	*
2015	F Construction	30	9,200
2015	G Wholesale and retail trade; Repair of motor vehicles and motorcycles	15	1,410
2015	H Transportation and storage	35	6,120
2015	I Accommodation and food service activities	15	1,940
2015	J Information and communication	5	*
2015	K Financial and insurance activities	5	*
2015	L Real estate activities	15	1,160
2015	M Professional, scientific and technical activities	35	3,720
2015	N Administrative and support service activities	40	12,670
2015	O Public administration and defence; Compulsory social security	115	146,690
2015	P Education	55	113,930
2015	Q Human health and social work activities	70	233,070
2015	R Arts, entertainment and recreation	45	8,960
2015	S Other service activities	40	3,460
<b>2015</b>	<b>Total</b>	<b>210</b>	<b>552,150</b>
2016	A, B, D, E Primary industries <sup>5</sup>	25	6,750
2016	C Manufacturing	5	*
2016	F Construction	25	8,670
2016	G Wholesale and retail trade; Repair of motor vehicles and motorcycles	15	460
2016	H Transportation and storage	35	6,330
2016	I Accommodation and food service activities	20	2,010
2016	J Information and communication	5	*
2016	K Financial and insurance activities	5	*
2016	L Real estate activities	15	1,090
2016	M Professional, scientific and technical activities	35	3,990
2016	N Administrative and support service activities	40	12,360
2016	O Public administration and defence; Compulsory social security	110	147,410
2016	P Education	60	115,160
2016	Q Human health and social work activities	65	239,430
2016	R Arts, entertainment and recreation	45	9,140
2016	S Other service activities	45	3,780
<b>2016</b>	<b>Total</b>	<b>210</b>	<b>560,180</b>
2017	A, B, D, E Primary industries <sup>5</sup>	25	6,520
2017	C Manufacturing	5	*
2017	F Construction	30	8,840
2017	G Wholesale and retail trade; Repair of motor vehicles and motorcycles	15	410
2017	H Transportation and storage	35	6,060
2017	I Accommodation and food service activities	15	2,900
2017	J Information and communication	5	*
2017	K Financial and insurance activities	5	*
2017	L Real estate activities	15	1,270
2017	M Professional, scientific and technical activities	35	3,760
2017	N Administrative and support service activities	35	11,160
2017	O Public administration and defence; Compulsory social security	115	150,200
2017	P Education	60	116,520
2017	Q Human health and social work activities	70	236,310
2017	R Arts, entertainment and recreation	40	8,480
2017	S Other service activities	40	3,620
<b>2017</b>	<b>Total</b>	<b>215</b>	<b>559,740</b>
2018	A, B, D, E Primary industries <sup>5</sup>	30	6,200
2018	C Manufacturing	5	*
2018	F Construction	25	7,380
2018	G Wholesale and retail trade; Repair of motor vehicles and motorcycles	10	290
2018	H Transportation and storage	35	5,900
2018	I Accommodation and food service activities	15	1,280
2018	J Information and communication	5	*
2018	K Financial and insurance activities	5	*
2018	L Real estate activities	15	1,680
2018	M Professional, scientific and technical activities	35	3,920
2018	N Administrative and support service activities	35	10,350
2018	O Public administration and defence; Compulsory social security	110	156,690
2018	P Education	60	116,970
2018	Q Human health and social work activities	65	235,670
2018	R Arts, entertainment and recreation	40	8,030
2018	S Other service activities	40	3,570
<b>2018</b>	<b>Total</b>	<b>210</b>	<b>561,700</b>
2019	A, B, D, E Primary industries <sup>5</sup>	30	6,470
2019	C Manufacturing	5	*
2019	F Construction	25	6,870
2019	G Wholesale and retail trade; Repair of motor vehicles and motorcycles	10	360
2019	H Transportation and storage	35	6,060
2019	I Accommodation and food service activities	15	1,050
2019	J Information and communication	5	*
2019	K Financial and insurance activities	5	*
2019	L Real estate activities	15	1,610
2019	M Professional, scientific and technical activities	35	4,060
2019	N Administrative and support service activities	35	16,400
2019	O Public administration and defence; Compulsory social security	115	155,760
2019	P Education	60	122,100
2019	Q Human health and social work activities	65	220,610
2019	R Arts, entertainment and recreation	40	7,530
2019	S Other service activities	40	4,060

Year	Sector	Number of businesses <sup>4</sup>	Total Scottish employment
2019	Total	215	556,350

Note: Totals may not equal the sum of the constituent parts due to rounding.  
 \* not available due to confidentiality constraints

Source : Scottish Government, ONS (IDBR)

1. This data only refers to central and local government.
2. Colleges of Further Education were reclassified as Central Government entities on 13 October 2010, transferring FE Colleges (and any associated employment/turnover) from the private/business sector to the public sector. This change has not been applied to historical data, and therefore represents a step change in the results from 2011 onwards.
3. [For more information on Standard Industrial Classification 2007 - please click here.](#)
4. Counts of the number of businesses operating within each sector have been derived from an analysis at business site level. These do not sum to the total, as the same business may operate in more than one sector.
5. Primary industries include Agriculture, forestry and fishing, Mining and quarrying and Electricity, gas and water supply.

[For more information on Definitions and Methodology - please click here](#)



**Table 5: Number of registered registered private sector businesses<sup>1</sup> in Scotland and their total Scottish employment and turnover<sup>2,3</sup> by Local Authority<sup>4,5</sup> area and employee sizeband<sup>6</sup> March 2010-2019**

Year	Local Authority	Total			0 - 49 employees			50 - 249 employees			250+ employees		
		Number of businesses	Total Scottish employment	Total Scottish turnover (£m)	Number of businesses	Total Scottish employment	Total Scottish turnover (£m)	Number of businesses	Total Scottish employment	Total Scottish turnover (£m)	Number of businesses	Total Scottish employment	Total Scottish turnover (£m)
2010	Aberdeen City	8,380	141,470	54,964	7,230	33,440	6,340	465	24,460	6,204	685	83,570	42,421
2010	Aberdeenshire	12,795	79,990	12,497	12,315	44,000	4,927	245	12,960	1,833	235	23,030	5,737
2010	Angus	3,805	27,550	3,099	3,550	15,160	1,411	100	4,150	470	160	8,230	1,218
2010	Argyll and Bute	4,085	26,090	2,297	3,840	15,030	930	95	3,690	357	150	7,360	1,011
2010	City of Edinburgh	15,900	240,310	21,866	14,230	59,840	5,544	695	29,050	3,130	975	151,420	13,192
2010	Clackmannanshire	1,180	10,150	1,032	1,035	4,300	332	30	720	71	110	5,130	629
2010	Dumfries and Galloway	6,795	47,640	5,047	6,345	26,420	2,069	125	5,760	644	320	15,470	2,334
2010	Dundee City	3,425	51,750	4,462	2,830	14,420	1,110	180	7,490	633	415	29,840	2,720
2010	East Ayrshire	3,130	27,690	2,846	2,840	12,260	1,010	80	4,080	450	210	11,350	1,386
2010	East Dunbartonshire	2,725	18,820	1,807	2,505	8,910	737	50	2,160	182	170	7,760	888
2010	East Lothian	2,825	20,470	2,414	2,625	10,810	906	65	3,090	311	130	6,570	1,197
2010	East Renfrewshire	2,315	14,050	1,211	2,160	7,400	663	45	2,120	148	110	4,540	400
2010	Falkirk	3,675	42,760	18,547	3,190	13,550	1,318	160	6,700	773	325	22,510	16,456
2010	Fife	8,860	97,890	11,058	8,190	36,920	3,037	250	12,860	1,430	420	48,100	6,591
2010	Glasgow City	16,480	309,590	30,646	14,565	70,420	7,323	825	37,750	3,667	1,090	201,420	19,656
2010	Highland	10,775	79,920	8,200	10,070	39,490	2,940	265	12,350	1,360	440	28,080	3,900
2010	Inverclyde	1,685	21,020	2,172	1,460	6,570	476	50	2,960	186	175	11,500	1,509
2010	Midlothian	2,180	19,090	1,769	1,955	9,410	780	75	2,700	254	150	6,980	735
2010	Moray	3,295	27,020	2,770	2,995	12,820	1,016	105	4,050	412	195	10,150	1,341
2010	Na h-Eileanan Siar	1,135	6,930	648	1,070	4,130	282	20	900	89	50	1,900	277
2010	North Ayrshire	3,235	29,390	3,944	2,915	12,640	1,014	95	4,180	367	225	12,560	2,563
2010	North Lanarkshire	6,760	91,500	11,858	5,965	26,250	2,764	295	12,780	1,314	500	52,460	7,781
2010	Orkney Islands	1,530	7,390	605	1,460	5,660	334	25	870	119	40	860	152
2010	Perth and Kinross	6,235	51,910	10,577	5,725	23,880	1,912	175	6,510	584	340	21,530	8,081
2010	Renfrewshire	4,585	64,490	8,467	3,965	17,740	1,699	185	8,560	2,196	430	38,190	4,572
2010	Scottish Borders	5,190	34,170	2,878	4,875	19,710	1,515	125	6,010	558	190	8,450	805
2010	Shetland Islands	1,350	8,470	1,620	1,265	5,160	449	40	1,800	440	45	1,520	731
2010	South Ayrshire	3,705	35,980	4,356	3,270	14,240	1,174	135	6,350	842	300	15,390	2,339
2010	South Lanarkshire	8,360	89,810	10,632	7,635	32,380	2,932	275	12,510	1,477	450	44,920	6,223
2010	Stirling	3,930	34,030	3,540	3,480	13,960	1,414	135	4,470	456	320	15,610	1,670
2010	West Dunbartonshire	1,790	19,740	2,402	1,525	7,080	645	75	3,200	411	195	9,460	1,346
2010	West Lothian	4,425	62,190	7,469	3,800	17,230	2,083	205	8,820	923	420	36,150	4,463
<b>2010</b>	<b>Scotland Total<sup>5</sup></b>	<b>155,045</b>	<b>1,839,270</b>	<b>257,697</b>	<b>149,130</b>	<b>641,230</b>	<b>61,085</b>	<b>3,655</b>	<b>256,050</b>	<b>32,289</b>	<b>2,260</b>	<b>942,000</b>	<b>164,322</b>

Year	Local Authority	Total			0 - 49 employees			50 - 249 employees			250+ employees		
		Number of businesses	Total Scottish employment	Total Scottish turnover (£m)	Number of businesses	Total Scottish employment	Total Scottish turnover (£m)	Number of businesses	Total Scottish employment	Total Scottish turnover (£m)	Number of businesses	Total Scottish employment	Total Scottish turnover (£m)
2011	Aberdeen City	8,620	138,740	48,519	7,460	33,640	5,946	475	24,730	5,456	685	80,370	37,117
2011	Aberdeenshire	13,030	80,730	12,715	12,550	44,530	4,776	235	12,230	1,775	245	23,970	6,165
2011	Angus	3,795	27,200	2,996	3,540	14,850	1,388	95	4,220	465	160	8,130	1,143
2011	Argyll and Bute	4,040	25,550	2,358	3,800	14,880	926	90	3,550	460	150	7,110	972
2011	City of Edinburgh	15,980	231,470	20,730	14,315	59,040	5,449	695	28,140	2,661	970	144,290	12,619
2011	Clackmannanshire	1,165	10,130	1,005	1,025	4,090	300	30	920	86	110	5,120	618
2011	Dumfries and Galloway	6,685	46,730	4,685	6,240	25,790	1,828	130	5,690	663	320	15,260	2,194
2011	Dundee City	3,350	48,910	4,398	2,770	14,180	1,030	175	7,240	550	400	27,490	2,818
2011	East Ayrshire	3,100	27,150	2,762	2,800	11,730	883	90	4,260	475	215	11,160	1,404
2011	East Dunbartonshire	2,715	18,350	1,791	2,510	8,950	723	50	2,060	150	155	7,350	918
2011	East Lothian	2,815	21,210	2,328	2,620	10,690	852	60	2,540	254	140	7,990	1,222
2011	East Renfrewshire	2,300	13,710	1,073	2,145	7,340	556	45	2,060	122	110	4,310	395
2011	Falkirk	3,670	41,430	18,201	3,175	13,150	1,229	160	6,860	743	330	21,410	16,229
2011	Fife	8,715	94,860	10,432	8,055	35,750	2,725	240	12,240	1,144	420	46,870	6,564
2011	Glasgow City	16,350	292,930	30,192	14,475	68,550	6,691	815	37,610	3,504	1,060	186,770	19,997
2011	Highland	10,695	77,920	7,737	10,005	39,020	2,767	255	12,110	1,168	430	26,790	3,802
2011	Inverclyde	1,655	20,880	2,109	1,425	6,300	520	60	3,460	237	175	11,130	1,352
2011	Midlothian	2,175	19,080	1,741	1,960	9,540	720	70	2,590	297	145	6,940	725
2011	Moray	3,260	26,220	2,607	2,950	12,440	889	105	3,840	403	200	9,940	1,315
2011	Na h-Eileanan Siar	1,100	6,530	666	1,035	4,080	279	20	750	91	45	1,700	296
2011	North Ayrshire	3,135	28,680	3,820	2,820	12,110	909	95	4,460	399	220	12,110	2,512
2011	North Lanarkshire	6,745	88,990	12,759	5,945	25,530	2,557	300	12,660	1,323	500	50,810	8,879
2011	Orkney Islands	1,505	7,100	594	1,440	5,510	346	30	840	121	40	750	127
2011	Perth and Kinross	6,135	51,240	9,218	5,620	23,280	1,775	175	7,420	568	340	20,550	6,876
2011	Renfrewshire	4,510	63,450	8,133	3,915	17,130	1,618	190	8,010	1,572	405	38,310	4,943
2011	Scottish Borders	5,190	32,960	2,727	4,870	19,180	1,400	125	6,180	561	195	7,600	767
2011	Shetland Islands	1,365	8,440	1,670	1,280	5,220	446	40	1,780	411	40	1,440	812
2011	South Ayrshire	3,675	34,850	4,109	3,245	13,840	1,019	130	5,900	612	305	15,100	2,478
2011	South Lanarkshire	8,215	86,780	10,384	7,510	31,070	2,652	270	11,980	1,597	435	43,730	6,136
2011	Stirling	3,940	34,240	3,565	3,495	13,470	1,329	130	4,660	857	315	16,120	1,379
2011	West Dunbartonshire	1,785	19,670	2,130	1,525	7,000	551	75	3,400	395	185	9,270	1,184
2011	West Lothian	4,360	59,680	7,352	3,735	16,460	1,793	210	8,570	1,029	415	34,650	4,531
<b>2011</b>	<b>Scotland Total<sup>5</sup></b>	<b>154,365</b>	<b>1,785,800</b>	<b>245,506</b>	<b>148,505</b>	<b>628,330</b>	<b>56,871</b>	<b>3,630</b>	<b>252,950</b>	<b>30,148</b>	<b>2,230</b>	<b>904,530</b>	<b>158,487</b>

Year	Local Authority	Total			0 - 49 employees			50 - 249 employees			250+ employees		
		Number of businesses	Total Scottish employment	Total Scottish turnover (£m)	Number of businesses	Total Scottish employment	Total Scottish turnover (£m)	Number of businesses	Total Scottish employment	Total Scottish turnover (£m)	Number of businesses	Total Scottish employment	Total Scottish turnover (£m)
2012	Aberdeen City	9,140	141,640	43,374	7,940	34,120	6,356	475	23,820	5,005	720	83,690	32,013
2012	Aberdeenshire	13,505	83,300	12,980	13,015	46,190	4,815	240	12,840	1,975	250	24,270	6,190
2012	Angus	3,910	27,310	2,936	3,650	15,130	1,366	95	3,960	404	160	8,230	1,166
2012	Argyll and Bute	4,120	26,710	2,396	3,870	15,190	944	95	3,720	303	155	7,800	1,149
2012	City of Edinburgh	16,675	232,740	20,834	15,005	61,240	5,371	700	28,130	2,828	975	143,380	12,636
2012	Clackmannanshire	1,180	10,720	1,129	1,035	4,190	287	35	1,040	79	110	5,490	763
2012	Dumfries and Galloway	6,750	47,430	5,075	6,300	26,300	1,964	135	6,270	769	315	14,870	2,342
2012	Dundee City	3,430	49,380	4,610	2,855	14,870	1,041	170	6,890	578	400	27,620	2,992
2012	East Ayrshire	3,185	27,400	2,880	2,880	11,820	890	90	4,220	501	220	11,360	1,489
2012	East Dunbartonshire	2,810	18,830	1,733	2,600	9,160	709	55	2,210	143	160	7,460	881
2012	East Lothian	2,930	21,400	2,252	2,730	11,310	920	60	2,320	205	140	7,770	1,128
2012	East Renfrewshire	2,425	14,330	1,136	2,280	7,750	585	40	1,770	128	105	4,810	423
2012	Falkirk	3,780	41,910	17,550	3,285	13,440	1,167	165	6,640	1,916	330	21,830	14,467
2012	Fife	8,995	94,000	10,313	8,345	37,130	2,746	235	11,120	1,114	420	45,750	6,453
2012	Glasgow City	16,930	297,420	31,091	15,020	70,230	6,367	825	36,490	3,693	1,080	190,700	21,030
2012	Highland	10,990	78,430	8,120	10,290	40,150	2,859	255	11,130	1,200	445	27,160	4,060
2012	Inverclyde	1,730	20,750	1,854	1,500	6,410	456	50	3,200	270	175	11,140	1,128
2012	Midlothian	2,210	19,270	1,766	1,990	9,360	767	75	2,670	275	145	7,250	724
2012	Moray	3,320	26,620	2,774	3,015	12,730	943	105	3,750	415	200	10,140	1,417
2012	Na h-Eileanan Siar	1,155	6,470	710	1,090	4,200	279	20	640	96	45	1,630	335
2012	North Ayrshire	3,250	28,460	3,710	2,940	12,510	916	90	4,180	405	225	11,770	2,389
2012	North Lanarkshire	7,025	88,730	13,182	6,220	26,520	2,614	310	13,130	1,350	495	49,080	9,218
2012	Orkney Islands	1,530	7,320	637	1,460	5,550	357	35	1,010	158	35	770	123
2012	Perth and Kinross	6,255	52,470	10,000	5,745	24,000	1,830	170	7,230	883	340	21,250	7,286
2012	Renfrewshire	4,600	63,260	7,586	4,010	17,260	1,591	190	8,320	1,114	400	37,680	4,881
2012	Scottish Borders	5,265	33,380	2,811	4,945	19,760	1,450	125	6,000	545	195	7,620	816
2012	Shetland Islands	1,400	8,540	1,782	1,320	5,320	473	40	1,780	406	40	1,450	903
2012	South Ayrshire	3,730	34,320	4,374	3,295	13,950	1,042	125	5,700	765	310	14,680	2,568
2012	South Lanarkshire	8,445	87,870	11,506	7,745	32,470	2,802	265	10,760	1,625	435	44,650	7,078
2012	Stirling	4,025	34,830	3,857	3,575	13,920	1,554	125	3,920	406	325	17,000	1,897
2012	West Dunbartonshire	1,850	19,230	2,048	1,595	7,060	589	70	2,980	233	185	9,190	1,226
2012	West Lothian	4,470	60,120	6,921	3,835	16,600	1,691	210	8,930	1,032	425	34,600	4,198
<b>2012</b>	<b>Scotland Total<sup>5</sup></b>	<b>159,580</b>	<b>1,804,590</b>	<b>243,926</b>	<b>153,695</b>	<b>645,810</b>	<b>57,740</b>	<b>3,635</b>	<b>246,730</b>	<b>30,818</b>	<b>2,250</b>	<b>912,040</b>	<b>155,368</b>

Year	Local Authority	Total			0 - 49 employees			50 - 249 employees			250+ employees		
		Number of businesses	Total Scottish employment	Total Scottish turnover (£m)	Number of businesses	Total Scottish employment	Total Scottish turnover (£m)	Number of businesses	Total Scottish employment	Total Scottish turnover (£m)	Number of businesses	Total Scottish employment	Total Scottish turnover (£m)
2013	Aberdeen City	9,500	144,780	54,085	8,280	35,410	6,343	485	24,190	5,826	735	85,180	41,916
2013	Aberdeenshire	13,775	90,840	14,145	13,275	47,510	4,927	245	13,170	2,059	250	30,160	7,159
2013	Angus	3,900	28,360	3,125	3,640	15,210	1,362	100	4,140	459	160	9,010	1,304
2013	Argyll and Bute	4,055	27,170	2,493	3,815	15,410	948	90	3,860	326	150	7,900	1,218
2013	City of Edinburgh	16,945	241,760	21,531	15,250	63,120	5,474	720	28,610	3,109	975	150,030	12,948
2013	Clackmannanshire	1,155	10,630	1,155	1,010	4,290	296	35	870	76	110	5,470	783
2013	Dumfries and Galloway	6,640	47,510	5,242	6,185	26,470	2,004	140	6,330	822	315	14,710	2,416
2013	Dundee City	3,460	49,410	4,743	2,900	14,840	1,004	175	7,420	729	390	27,150	3,010
2013	East Ayrshire	3,165	27,130	2,894	2,860	12,160	978	85	4,170	489	220	10,800	1,427
2013	East Dunbartonshire	2,785	19,680	1,794	2,575	9,500	750	50	2,510	153	165	7,670	891
2013	East Lothian	3,015	21,560	2,226	2,805	11,800	963	65	2,400	242	140	7,360	1,022
2013	East Renfrewshire	2,435	14,460	1,153	2,280	7,750	560	45	2,100	140	110	4,610	452
2013	Falkirk	3,840	42,820	17,788	3,350	13,650	1,141	165	6,610	1,924	325	22,550	14,723
2013	Fife	8,930	95,200	11,100	8,275	37,020	2,741	235	11,500	1,182	420	46,670	7,177
2013	Glasgow City	16,885	296,290	31,295	14,975	71,910	6,279	820	35,280	3,973	1,090	189,100	21,043
2013	Highland	10,975	79,130	8,629	10,270	40,820	2,844	265	11,820	1,739	440	26,480	4,047
2013	Inverclyde	1,710	19,950	1,942	1,485	6,150	449	55	3,500	249	170	10,300	1,244
2013	Midlothian	2,240	20,680	1,935	2,015	9,570	790	75	2,890	299	150	8,220	846
2013	Moray	3,320	27,390	3,064	3,005	12,860	967	115	4,110	509	205	10,420	1,588
2013	Na h-Eileanan Siar	1,155	6,630	768	1,090	4,370	283	20	690	117	45	1,570	368
2013	North Ayrshire	3,200	28,870	3,747	2,885	12,530	966	95	4,900	462	225	11,440	2,319
2013	North Lanarkshire	7,045	90,320	13,147	6,240	27,760	2,408	315	13,240	1,620	495	49,330	9,119
2013	Orkney Islands	1,505	7,290	721	1,430	5,480	347	35	950	166	40	850	208
2013	Perth and Kinross	6,220	53,580	10,322	5,705	24,280	1,884	180	7,050	889	340	22,250	7,549
2013	Renfrewshire	4,605	63,290	8,339	4,020	17,610	1,540	190	8,150	1,409	395	37,530	5,390
2013	Scottish Borders	5,185	33,750	2,972	4,875	19,610	1,509	125	5,870	554	185	8,270	909
2013	Shetland Islands	1,425	8,840	1,858	1,345	5,460	478	40	1,890	478	40	1,490	902
2013	South Ayrshire	3,665	34,500	4,651	3,235	14,020	1,045	125	5,650	999	310	14,820	2,607
2013	South Lanarkshire	8,400	85,930	12,343	7,700	32,230	2,862	260	11,640	1,858	440	42,060	7,623
2013	Stirling	3,995	34,990	3,668	3,540	14,060	1,340	135	4,090	813	325	16,840	1,516
2013	West Dunbartonshire	1,845	18,690	2,215	1,600	7,470	680	65	2,690	189	180	8,530	1,346
2013	West Lothian	4,505	58,830	7,004	3,865	16,790	1,537	220	9,710	1,304	420	32,330	4,163
<b>2013</b>	<b>Scotland Total<sup>5</sup></b>	<b>160,050</b>	<b>1,830,240</b>	<b>262,094</b>	<b>154,080</b>	<b>657,110</b>	<b>57,700</b>	<b>3,705</b>	<b>252,030</b>	<b>35,162</b>	<b>2,270</b>	<b>921,110</b>	<b>169,232</b>

Year	Local Authority	Total			0 - 49 employees			50 - 249 employees			250+ employees		
		Number of businesses	Total Scottish employment	Total Scottish turnover (£m)	Number of businesses	Total Scottish employment	Total Scottish turnover (£m)	Number of businesses	Total Scottish employment	Total Scottish turnover (£m)	Number of businesses	Total Scottish employment	Total Scottish turnover (£m)
2014	Aberdeen City	9,990	149,080	57,893	8,760	36,330	8,126	485	24,850	6,576	740	87,890	43,191
2014	Aberdeenshire	14,235	92,490	15,257	13,720	48,820	5,154	250	13,430	2,166	265	30,240	7,937
2014	Angus	4,025	28,770	3,157	3,760	15,840	1,417	100	4,000	491	165	8,930	1,249
2014	Argyll and Bute	4,105	27,450	2,544	3,870	15,720	990	95	4,070	344	140	7,670	1,210
2014	City of Edinburgh	17,840	246,690	23,546	16,135	66,600	6,511	730	27,970	2,957	975	152,110	14,078
2014	Clackmannanshire	1,220	11,090	1,145	1,080	4,660	315	35	1,240	118	105	5,190	712
2014	Dumfries and Galloway	6,770	48,150	5,335	6,325	27,140	2,096	140	6,270	857	305	14,740	2,382
2014	Dundee City	3,605	50,290	4,875	3,035	15,430	1,090	180	7,900	783	390	26,950	3,002
2014	East Ayrshire	3,255	27,430	2,695	2,955	12,670	985	90	4,260	491	210	10,500	1,220
2014	East Dunbartonshire	2,940	20,760	1,851	2,725	10,000	707	50	2,180	163	170	8,580	981
2014	East Lothian	3,095	22,540	2,306	2,885	11,950	992	70	2,790	270	140	7,790	1,044
2014	East Renfrewshire	2,575	14,590	1,166	2,415	8,130	589	50	2,240	147	110	4,220	430
2014	Falkirk	4,000	43,490	6,886	3,505	14,420	1,315	170	7,130	1,025	325	21,940	4,546
2014	Fife	9,290	96,770	11,647	8,635	37,510	2,778	245	12,320	1,377	410	46,940	7,492
2014	Glasgow City	17,655	299,570	34,592	15,730	74,980	6,539	840	36,420	4,340	1,080	188,170	23,713
2014	Highland	11,225	82,210	8,613	10,490	41,480	2,925	285	12,350	1,499	455	28,380	4,190
2014	Inverclyde	1,765	20,540	2,025	1,545	6,250	480	50	3,180	237	170	11,110	1,308
2014	Midlothian	2,335	21,220	2,077	2,105	9,900	777	75	2,640	385	155	8,670	916
2014	Moray	3,370	27,460	2,997	3,050	13,090	968	105	3,680	464	210	10,690	1,566
2014	Na h-Eileanan Siar	1,190	6,880	774	1,120	4,370	291	25	950	71	50	1,570	411
2014	North Ayrshire	3,360	29,970	3,692	3,035	13,180	1,007	95	4,630	476	230	12,160	2,209
2014	North Lanarkshire	7,365	92,530	15,023	6,555	28,930	2,526	310	13,590	1,587	495	50,010	10,909
2014	Orkney Islands	1,550	7,840	885	1,475	5,620	361	30	1,170	110	45	1,040	414
2014	Perth and Kinross	6,375	53,120	10,887	5,855	24,640	1,862	190	7,330	971	330	21,140	8,053
2014	Renfrewshire	4,770	64,740	8,253	4,175	18,550	1,607	195	8,640	1,383	395	37,560	5,263
2014	Scottish Borders	5,320	34,480	3,085	5,025	20,220	1,523	115	5,860	679	185	8,410	882
2014	Shetland Islands	1,450	9,090	1,973	1,365	5,370	438	45	2,060	385	45	1,660	1,151
2014	South Ayrshire	3,730	35,260	4,644	3,295	14,470	1,044	120	5,440	543	315	15,350	3,057
2014	South Lanarkshire	8,810	86,670	12,313	8,115	33,900	2,782	265	11,720	1,907	435	41,060	7,624
2014	Stirling	4,120	36,340	3,676	3,665	14,600	1,313	130	4,000	797	330	17,750	1,565
2014	West Dunbartonshire	1,920	19,190	2,500	1,665	7,730	674	70	2,700	462	185	8,760	1,363
2014	West Lothian	4,745	58,450	7,045	4,095	17,810	1,491	215	9,230	1,466	435	31,410	4,089
<b>2014</b>	<b>Scotland Total<sup>5</sup></b>	<b>166,525</b>	<b>1,865,130</b>	<b>265,355</b>	<b>160,450</b>	<b>680,300</b>	<b>61,672</b>	<b>3,780</b>	<b>256,260</b>	<b>35,525</b>	<b>2,295</b>	<b>928,560</b>	<b>168,158</b>

Year	Local Authority	Total			0 - 49 employees			50 - 249 employees			250+ employees		
		Number of businesses	Total Scottish employment	Total Scottish turnover (£m)	Number of businesses	Total Scottish employment	Total Scottish turnover (£m)	Number of businesses	Total Scottish employment	Total Scottish turnover (£m)	Number of businesses	Total Scottish employment	Total Scottish turnover (£m)
2015	Aberdeen City	10,195	151,900	44,225	8,940	36,730	7,667	510	26,060	6,264	740	89,110	30,293
2015	Aberdeenshire	14,480	93,100	16,315	13,945	50,020	5,723	265	14,550	2,512	275	28,530	8,079
2015	Angus	4,110	29,090	3,429	3,845	16,160	1,331	100	4,420	620	165	8,500	1,478
2015	Argyll and Bute	4,080	28,120	2,722	3,835	15,720	988	90	4,290	374	150	8,110	1,360
2015	City of Edinburgh	18,440	249,170	23,534	16,730	68,530	6,580	740	29,220	2,558	975	151,420	14,395
2015	Clackmannanshire	1,260	11,150	1,184	1,120	4,660	339	35	1,220	102	110	5,260	742
2015	Dumfries and Galloway	6,770	48,700	5,590	6,320	27,390	2,182	135	6,220	849	315	15,090	2,559
2015	Dundee City	3,735	51,070	5,044	3,165	16,100	1,145	170	7,690	772	395	27,280	3,127
2015	East Ayrshire	3,355	27,880	2,745	3,060	13,110	1,026	80	4,100	430	215	10,670	1,289
2015	East Dunbartonshire	3,025	21,180	1,955	2,805	10,300	760	45	2,460	201	170	8,420	994
2015	East Lothian	3,120	22,690	2,513	2,910	12,120	1,111	70	2,920	350	140	7,640	1,052
2015	East Renfrewshire	2,640	15,210	1,300	2,480	8,360	591	45	2,380	185	115	4,470	524
2015	Falkirk	4,090	44,400	7,013	3,590	14,500	1,355	175	7,330	1,164	325	22,580	4,494
2015	Fife	9,540	100,360	12,159	8,885	38,470	2,957	235	12,260	1,326	420	49,630	7,876
2015	Glasgow City	18,170	304,030	36,236	16,230	77,070	6,666	855	36,800	4,729	1,085	190,160	24,841
2015	Highland	11,340	84,190	9,680	10,600	42,270	3,178	295	13,050	1,729	450	28,870	4,774
2015	Inverclyde	1,795	20,970	2,220	1,570	6,360	511	50	2,910	248	175	11,700	1,460
2015	Midlothian	2,430	21,990	2,269	2,185	10,200	849	80	2,740	376	165	9,050	1,044
2015	Moray	3,430	28,040	3,205	3,105	13,170	1,022	115	4,000	531	210	10,870	1,652
2015	Na h-Eileanan Siar	1,240	7,110	731	1,170	4,690	325	20	760	63	50	1,660	343
2015	North Ayrshire	3,440	30,140	3,772	3,120	13,470	1,097	100	4,890	474	220	11,780	2,201
2015	North Lanarkshire	7,610	93,900	14,999	6,785	29,320	2,546	330	14,800	1,710	495	49,790	10,743
2015	Orkney Islands	1,555	7,900	803	1,480	5,920	373	30	970	148	45	1,010	282
2015	Perth and Kinross	6,460	54,000	11,988	5,945	25,510	1,981	190	7,790	1,049	325	20,710	8,958
2015	Renfrewshire	4,855	62,110	8,279	4,265	18,720	1,551	190	9,180	1,515	400	34,210	5,213
2015	Scottish Borders	5,310	34,550	3,190	5,005	20,070	1,513	125	6,360	732	185	8,120	945
2015	Shetland Islands	1,490	10,120	1,676	1,400	5,640	532	40	1,930	272	50	2,550	871
2015	South Ayrshire	3,780	35,480	5,088	3,350	14,870	1,075	115	5,070	518	310	15,540	3,495
2015	South Lanarkshire	9,030	89,030	13,666	8,340	34,780	2,917	260	11,800	1,411	435	42,460	9,338
2015	Stirling	4,205	36,960	3,747	3,745	14,830	1,203	135	4,380	887	330	17,750	1,658
2015	West Dunbartonshire	1,950	19,310	2,315	1,700	7,840	721	70	2,720	218	180	8,760	1,376
2015	West Lothian	4,860	58,830	7,056	4,195	17,820	1,550	225	9,530	1,461	440	31,480	4,045
<b>2015</b>	<b>Scotland Total<sup>5</sup></b>	<b>170,335</b>	<b>1,892,680</b>	<b>260,915</b>	<b>164,170</b>	<b>694,730</b>	<b>63,367</b>	<b>3,870</b>	<b>264,780</b>	<b>35,771</b>	<b>2,295</b>	<b>933,170</b>	<b>161,777</b>

Year	Local Authority	Total			0 - 49 employees			50 - 249 employees			250+ employees		
		Number of businesses	Total Scottish employment	Total Scottish turnover (£m)	Number of businesses	Total Scottish employment	Total Scottish turnover (£m)	Number of businesses	Total Scottish employment	Total Scottish turnover (£m)	Number of businesses	Total Scottish employment	Total Scottish turnover (£m)
2016	Aberdeen City	10,040	150,160	45,304	8,785	36,450	11,363	515	25,130	5,765	740	88,580	28,176
2016	Aberdeenshire	14,485	93,540	17,251	13,935	49,530	5,678	270	14,370	2,578	280	29,650	8,994
2016	Angus	4,155	29,450	3,595	3,880	15,790	1,381	105	4,820	720	170	8,850	1,494
2016	Argyll and Bute	4,070	27,850	2,900	3,825	15,440	996	95	3,910	439	150	8,500	1,465
2016	City of Edinburgh	19,290	252,550	25,213	17,530	69,110	7,236	755	31,410	2,968	1,000	152,030	15,008
2016	Clackmannanshire	1,285	11,240	1,278	1,135	4,650	340	35	980	105	110	5,620	833
2016	Dumfries and Galloway	6,705	49,400	5,740	6,250	27,010	2,226	135	6,290	877	320	16,100	2,637
2016	Dundee City	3,760	51,780	5,138	3,170	15,630	1,134	185	8,670	845	405	27,470	3,159
2016	East Ayrshire	3,410	28,070	2,763	3,110	12,810	1,037	75	3,640	410	220	11,620	1,316
2016	East Dunbartonshire	3,165	21,730	2,056	2,955	10,360	747	45	2,340	212	165	9,030	1,097
2016	East Lothian	3,260	23,120	2,560	3,045	12,540	1,091	65	2,680	379	145	7,900	1,091
2016	East Renfrewshire	2,730	15,410	1,356	2,565	8,220	600	50	2,030	167	115	5,150	588
2016	Falkirk	4,200	44,460	6,947	3,700	14,670	1,460	160	6,670	1,500	340	23,130	3,987
2016	Fife	9,760	102,420	13,628	9,080	38,230	3,004	255	13,190	1,723	425	50,990	8,902
2016	Glasgow City	18,905	308,570	37,788	16,900	77,090	6,937	895	39,230	4,825	1,110	192,260	26,026
2016	Highland	11,485	83,460	9,915	10,740	41,820	3,305	290	12,800	1,674	455	28,840	4,935
2016	Inverclyde	1,860	21,150	2,589	1,625	6,510	513	50	2,640	209	180	11,990	1,867
2016	Midlothian	2,495	22,160	2,191	2,245	10,350	878	85	3,240	404	170	8,570	910
2016	Moray	3,485	28,860	3,410	3,165	13,330	1,079	110	4,090	543	210	11,440	1,787
2016	Na h-Eileanan Siar	1,230	7,120	750	1,155	4,610	330	25	880	87	50	1,640	332
2016	North Ayrshire	3,480	30,200	3,819	3,145	13,100	1,081	110	5,290	618	225	11,810	2,120
2016	North Lanarkshire	7,905	92,940	14,938	7,070	29,150	2,619	325	14,380	1,622	510	49,410	10,698
2016	Orkney Islands	1,530	7,940	727	1,460	5,940	369	25	930	132	45	1,080	226
2016	Perth and Kinross	6,485	54,650	12,221	5,965	25,040	2,000	195	7,870	787	325	21,740	9,433
2016	Renfrewshire	5,015	67,040	9,209	4,390	18,750	1,609	195	9,410	1,454	425	38,880	6,146
2016	Scottish Borders	5,330	34,140	3,272	5,015	19,590	1,630	120	6,030	628	190	8,520	1,014
2016	Shetland Islands	1,530	10,830	1,682	1,440	5,730	597	40	1,980	240	50	3,120	845
2016	South Ayrshire	3,880	35,220	5,188	3,450	14,800	1,114	120	4,840	564	310	15,580	3,511
2016	South Lanarkshire	9,285	89,960	12,674	8,585	34,680	2,987	260	12,140	1,636	440	43,150	8,051
2016	Stirling	4,275	37,520	3,973	3,810	14,870	1,220	145	4,860	950	325	17,790	1,802
2016	West Dunbartonshire	2,040	20,130	2,271	1,780	8,100	741	65	2,570	253	195	9,460	1,277
2016	West Lothian	5,065	62,640	7,210	4,390	18,050	1,662	220	9,020	1,435	455	35,570	4,113
<b>2016</b>	<b>Scotland Total<sup>5</sup></b>	<b>173,995</b>	<b>1,915,690</b>	<b>270,083</b>	<b>167,710</b>	<b>691,940</b>	<b>68,967</b>	<b>3,920</b>	<b>268,280</b>	<b>36,740</b>	<b>2,365</b>	<b>955,470</b>	<b>164,376</b>

Year	Local Authority	Total			0 - 49 employees			50 - 249 employees			250+ employees		
		Number of businesses	Total Scottish employment	Total Scottish turnover (£m)	Number of businesses	Total Scottish employment	Total Scottish turnover (£m)	Number of businesses	Total Scottish employment	Total Scottish turnover (£m)	Number of businesses	Total Scottish employment	Total Scottish turnover (£m)
2017	Aberdeen City	9,715	142,160	36,692	8,515	35,360	8,158	465	22,510	4,766	735	84,290	23,769
2017	Aberdeenshire	14,325	91,660	16,289	13,805	49,500	5,386	240	12,730	2,281	280	29,440	8,622
2017	Angus	4,155	29,800	3,443	3,875	15,460	1,344	95	4,570	563	180	9,770	1,537
2017	Argyll and Bute	4,115	27,930	2,834	3,865	15,630	1,025	95	3,970	414	155	8,340	1,394
2017	City of Edinburgh	19,705	259,480	27,677	17,955	70,990	7,240	750	31,830	3,653	995	156,660	16,784
2017	Clackmannanshire	1,280	11,060	1,296	1,130	4,430	325	35	1,090	107	115	5,540	865
2017	Dumfries and Galloway	6,670	49,140	5,653	6,225	26,920	2,224	130	5,990	854	320	16,230	2,576
2017	Dundee City	3,840	51,440	5,134	3,250	15,540	1,187	180	8,450	768	405	27,450	3,179
2017	East Ayrshire	3,495	28,380	2,826	3,190	12,980	1,014	75	3,900	397	230	11,510	1,415
2017	East Dunbartonshire	3,200	21,750	2,030	2,990	10,290	735	45	2,290	195	170	9,170	1,100
2017	East Lothian	3,320	23,210	2,583	3,100	12,570	1,112	70	3,030	369	145	7,610	1,102
2017	East Renfrewshire	2,810	16,050	1,429	2,635	8,520	660	55	2,440	191	120	5,100	577
2017	Falkirk	4,245	45,080	6,943	3,740	14,680	1,382	165	7,170	1,446	340	23,230	4,116
2017	Fife	10,105	102,770	12,990	9,415	39,220	3,086	260	13,080	1,554	430	50,470	8,349
2017	Glasgow City	19,640	312,460	39,524	17,630	78,350	7,109	885	39,150	4,449	1,125	194,970	27,966
2017	Highland	11,395	84,560	9,893	10,635	41,750	3,159	290	12,800	1,687	465	30,010	5,048
2017	Inverclyde	1,890	21,210	2,594	1,655	6,690	525	55	2,920	201	180	11,600	1,867
2017	Midlothian	2,590	22,810	2,229	2,325	10,320	878	90	3,500	365	175	8,980	986
2017	Moray	3,510	29,000	3,595	3,180	13,530	1,125	115	3,990	696	215	11,490	1,774
2017	Na h-Eileanan Siar	1,225	7,020	726	1,155	4,710	338	20	700	69	50	1,610	319
2017	North Ayrshire	3,585	30,720	3,931	3,260	13,300	1,044	105	5,460	747	225	11,960	2,140
2017	North Lanarkshire	8,195	96,210	15,038	7,355	29,830	2,719	325	14,500	1,733	515	51,880	10,587
2017	Orkney Islands	1,530	8,110	729	1,465	6,010	382	25	770	96	40	1,330	251
2017	Perth and Kinross	6,580	55,040	11,442	6,055	25,430	2,050	185	7,380	986	335	22,230	8,406
2017	Renfrewshire	5,115	66,060	9,391	4,490	19,140	1,642	195	9,290	1,520	435	37,630	6,229
2017	Scottish Borders	5,315	33,660	3,355	5,015	19,580	1,634	115	5,820	662	185	8,260	1,059
2017	Shetland Islands	1,565	10,440	1,635	1,475	5,890	586	35	1,660	218	55	2,890	831
2017	South Ayrshire	3,950	35,450	4,850	3,520	14,950	1,094	110	4,750	533	320	15,750	3,224
2017	South Lanarkshire	9,490	88,580	12,925	8,795	34,720	3,033	255	12,220	1,845	435	41,630	8,046
2017	Stirling	4,250	37,360	4,063	3,770	14,630	1,253	145	4,980	983	330	17,750	1,827
2017	West Dunbartonshire	2,075	19,630	2,268	1,820	8,150	700	60	2,460	246	190	9,020	1,321
2017	West Lothian	5,155	60,030	7,351	4,480	18,010	1,646	225	9,230	1,520	450	32,790	4,185
<b>2017</b>	<b>Scotland Total<sup>5</sup></b>	<b>176,400</b>	<b>1,918,250</b>	<b>263,903</b>	<b>170,180</b>	<b>697,070</b>	<b>65,794</b>	<b>3,855</b>	<b>264,620</b>	<b>36,098</b>	<b>2,365</b>	<b>956,560</b>	<b>162,011</b>



Year	Local Authority	Total			0 - 49 employees			50 - 249 employees			250+ employees		
		Number of businesses	Total Scottish employment	Total Scottish turnover (£m)	Number of businesses	Total Scottish employment	Total Scottish turnover (£m)	Number of businesses	Total Scottish employment	Total Scottish turnover (£m)	Number of businesses	Total Scottish employment	Total Scottish turnover (£m)
2018	Aberdeen City	9,505	136,990	30,421	8,325	34,520	6,532	460	22,300	4,318	720	80,160	19,570
2018	Aberdeenshire	14,185	92,070	16,173	13,645	49,210	5,960	255	13,350	2,504	285	29,520	7,709
2018	Angus	4,145	30,260	3,196	3,875	15,970	1,349	100	4,470	607	175	9,830	1,240
2018	Argyll and Bute	4,040	28,070	2,833	3,790	15,570	1,044	100	4,370	501	150	8,130	1,288
2018	City of Edinburgh	19,850	262,720	30,056	18,045	72,380	7,877	790	32,140	3,798	1,015	158,210	18,381
2018	Clackmannanshire	1,270	10,920	1,298	1,120	4,360	342	35	1,020	93	115	5,540	863
2018	Dumfries and Galloway	6,690	50,200	5,755	6,220	27,020	2,300	140	6,300	853	330	16,890	2,601
2018	Dundee City	3,775	51,400	4,981	3,185	15,800	1,146	180	7,910	770	410	27,690	3,065
2018	East Ayrshire	3,460	27,950	2,868	3,155	13,050	1,051	75	3,750	356	230	11,150	1,461
2018	East Dunbartonshire	3,180	21,720	2,167	2,960	10,260	769	50	2,100	221	170	9,370	1,176
2018	East Lothian	3,360	24,620	2,655	3,120	12,470	967	85	3,670	527	150	8,480	1,161
2018	East Renfrewshire	2,790	16,480	1,465	2,615	8,620	696	55	2,640	243	120	5,220	527
2018	Falkirk	4,195	45,440	7,966	3,675	14,560	1,454	170	7,320	2,161	345	23,560	4,351
2018	Fife	10,295	106,000	12,998	9,590	40,490	3,279	260	13,710	1,899	440	51,800	7,820
2018	Glasgow City	19,975	315,520	39,794	17,935	79,880	7,343	905	41,120	4,627	1,135	194,520	27,823
2018	Highland	11,440	86,270	9,753	10,660	42,080	3,228	305	12,920	1,546	470	31,270	4,979
2018	Inverclyde	1,850	20,900	2,156	1,615	6,690	519	50	2,490	196	180	11,720	1,441
2018	Midlothian	2,600	24,450	2,278	2,330	10,470	822	95	3,730	479	175	10,250	977
2018	Moray	3,505	29,150	3,406	3,170	13,530	1,096	115	3,870	470	220	11,750	1,840
2018	Na h-Eileanan Siar	1,255	7,160	745	1,180	4,690	329	25	800	84	50	1,670	332
2018	North Ayrshire	3,540	30,600	3,944	3,210	12,950	982	110	5,360	733	220	12,290	2,229
2018	North Lanarkshire	8,120	97,930	14,771	7,275	30,400	2,989	330	14,970	1,931	515	52,560	9,850
2018	Orkney Islands	1,565	8,370	758	1,490	5,850	391	30	1,000	74	45	1,520	293
2018	Perth and Kinross	6,620	56,040	9,559	6,080	25,280	2,279	200	8,270	779	340	22,480	6,501
2018	Renfrewshire	5,130	69,080	10,852	4,490	19,290	1,735	200	8,740	1,285	440	41,050	7,832
2018	Scottish Borders	5,300	34,510	3,616	4,990	19,930	1,669	115	6,000	830	195	8,580	1,117
2018	Shetland Islands	1,585	9,700	1,446	1,495	5,800	607	35	1,770	256	55	2,130	583
2018	South Ayrshire	3,885	36,600	5,343	3,455	14,990	1,147	115	5,270	602	315	16,340	3,595
2018	South Lanarkshire	9,500	88,880	12,905	8,780	34,990	3,014	270	12,550	2,000	455	41,330	7,891
2018	Stirling	4,230	39,660	4,521	3,740	14,920	1,355	155	5,470	1,108	335	19,270	2,058
2018	West Dunbartonshire	2,045	19,800	2,304	1,790	7,960	671	65	2,510	228	190	9,330	1,404
2018	West Lothian	5,215	60,470	8,194	4,520	18,410	1,828	240	9,920	1,841	460	32,140	4,525
<b>2018</b>	<b>Scotland Total<sup>5</sup></b>	<b>176,295</b>	<b>1,939,900</b>	<b>261,523</b>	<b>169,990</b>	<b>702,380</b>	<b>66,773</b>	<b>3,925</b>	<b>271,800</b>	<b>37,920</b>	<b>2,380</b>	<b>965,720</b>	<b>156,829</b>
2019	Aberdeen City	9,615	134,840	32,298	8,435	34,230	7,466	460	22,640	4,245	725	77,970	20,587
2019	Aberdeenshire	14,270	91,140	16,915	13,730	48,820	5,769	250	13,670	2,278	290	28,650	8,868
2019	Angus	4,170	30,310	3,239	3,890	15,790	1,321	100	4,680	617	175	9,840	1,301
2019	Argyll and Bute	4,025	28,050	2,949	3,780	15,600	1,062	95	4,030	438	150	8,430	1,449
2019	City of Edinburgh	20,500	271,300	31,075	18,620	74,400	8,112	830	34,650	4,254	1,050	162,250	18,709
2019	Clackmannanshire	1,265	11,160	1,382	1,105	4,330	349	45	1,240	108	115	5,590	924
2019	Dumfries and Galloway	6,725	51,180	5,955	6,265	27,240	2,435	135	6,590	959	325	17,350	2,561
2019	Dundee City	3,855	50,870	5,292	3,260	15,920	1,243	190	8,280	798	405	26,670	3,251
2019	East Ayrshire	3,475	27,950	2,723	3,170	13,120	1,098	85	3,660	321	225	11,170	1,303
2019	East Dunbartonshire	3,200	21,880	1,959	2,975	10,040	778	50	2,370	228	170	9,470	953
2019	East Lothian	3,415	25,590	2,829	3,170	12,610	1,079	90	4,100	570	155	8,880	1,179
2019	East Renfrewshire	2,810	16,160	1,461	2,635	8,590	726	55	2,340	194	120	5,240	541
2019	Falkirk	4,195	44,660	8,366	3,680	14,530	1,475	175	6,770	2,280	340	23,350	4,611
2019	Fife	10,355	103,790	12,500	9,650	40,620	3,462	265	13,590	1,368	440	49,580	7,669
2019	Glasgow City	20,505	317,080	44,052	18,425	82,320	9,153	915	41,920	4,369	1,165	192,830	30,530
2019	Highland	11,605	88,440	10,303	10,830	43,200	3,283	315	13,390	1,594	465	31,850	5,425
2019	Inverclyde	1,815	20,640	1,896	1,590	6,400	532	55	2,840	228	170	11,400	1,136
2019	Midlothian	2,650	23,740	2,327	2,380	10,720	885	100	3,970	468	170	9,060	974
2019	Moray	3,560	28,720	3,593	3,230	13,630	1,137	120	4,070	523	215	11,010	1,934

Year	Local Authority	Total			0 - 49 employees			50 - 249 employees			250+ employees		
		Number of businesses	Total Scottish employment	Total Scottish turnover (£m)	Number of businesses	Total Scottish employment	Total Scottish turnover (£m)	Number of businesses	Total Scottish employment	Total Scottish turnover (£m)	Number of businesses	Total Scottish employment	Total Scottish turnover (£m)
2019	Na h-Eileanan Siar	1,245	7,180	784	1,175	4,710	341	25	800	77	50	1,680	365
2019	North Ayrshire	3,540	30,610	3,980	3,210	13,240	1,077	105	4,900	721	220	12,480	2,183
2019	North Lanarkshire	8,290	98,720	15,050	7,425	30,510	3,121	335	14,740	1,803	525	53,470	10,127
2019	Orkney Islands	1,575	8,300	880	1,505	5,980	410	20	900	69	45	1,420	401
2019	Perth and Kinross	6,635	57,100	10,529	6,095	25,260	2,186	190	8,270	1,164	350	23,570	7,179
2019	Renfrewshire	5,210	71,510	12,016	4,550	19,380	1,833	215	8,760	1,971	445	43,370	8,211
2019	Scottish Borders	5,295	34,760	3,881	4,985	19,870	1,730	115	5,680	878	195	9,210	1,273
2019	Shetland Islands	1,570	9,240	1,467	1,485	5,780	622	30	1,550	237	55	1,920	608
2019	South Ayrshire	3,930	36,460	5,899	3,505	15,180	1,202	125	5,770	711	300	15,510	3,986
2019	South Lanarkshire	9,655	88,610	13,316	8,930	35,620	3,332	270	11,680	2,186	455	41,310	7,798
2019	Stirling	4,270	39,580	4,528	3,775	14,810	1,330	160	5,860	1,064	330	18,910	2,134
2019	West Dunbartonshire	2,045	19,580	2,322	1,785	7,910	697	70	2,760	223	190	8,910	1,403
2019	West Lothian	5,340	60,520	8,562	4,645	18,810	1,919	250	10,520	1,899	445	31,190	4,744
<b>2019</b>	<b>Scotland Total<sup>5</sup></b>	<b>178,780</b>	<b>1,949,670</b>	<b>274,614</b>	<b>172,370</b>	<b>709,150</b>	<b>71,166</b>	<b>3,985</b>	<b>277,000</b>	<b>38,845</b>	<b>2,425</b>	<b>963,520</b>	<b>164,603</b>

Note: Totals may not equal the sum of the constituent parts due to rounding.

Source: Scottish Government, ONS (IDBR)

1. Excludes central and local government.

2. Turnover for financial and insurance activities businesses are not available. Totals exclude turnover of such businesses.

3. For more information on Standard Industrial Classification 2007 - please click here.

4. Includes June 2002 LA boundary changes between The City of Edinburgh & West Lothian and Glasgow City & Renfrewshire.

5. Each business is counted once in each local authority it operates in. The sum of the local authority businesses do not equal the overall Scotland totals because each business is only counted once in the Scotland figures.

Note that only businesses are double-counted in these tables – each business's employment and turnover are assigned to the local authorities they operate in therefore the sum of these columns do correspond to the Scotland totals.

6. Sizeband is based on the number of employees that the business employs across the UK.

For more information on Definitions and Methodology - please click here

**Table 6: Number of registered private sector businesses<sup>1,2</sup> in Scotland by Local Authority area<sup>3</sup>, employee sizeband and sector<sup>4</sup>**  
**March 2010-2019**

Year	Local Authority	Employee Sizeband	A Agriculture, Forestry and Fishing	B Mining and Quarrying	C Manufacturing	D Electricity, gas, steam and air conditioning supply	E Water supply; Sewerage, waste management and remediation activities	F Construction	G Wholesale and retail trade; Repair of motor vehicles and motorcycles	H Transportation and storage	I Accommodation and food service activities	J Information and communication	K Financial and insurance activities	L Real estate activities	M Professional, scientific and technical activities	N Administrative and support service activities	P Education	Q Human health and social work activities	R Arts, entertainment and recreation	S Other service activities	Total
2010	Aberdeen City	0-49	110	70	405	5	10	625	905	200	465	310	75	235	2,455	555	105	215	100	390	7,230
2010	Aberdeen City	50-249	0	20	65	0	5	35	35	15	5	5	10	70	60	5	10	40	10	15	465
2010	Aberdeen City	250+	0	25	40	0	5	25	230	50	35	25	30	10	50	80	10	40	10	15	685
2010	Aberdeen City	Total	110	115	510	5	20	660	1,230	260	535	350	110	250	2,575	690	120	280	115	415	8,380
2010	Aberdeenshire	0-49	3,075	50	625	5	10	1,420	1,355	300	60	195	60	195	2,490	810	110	255	155	440	12,315
2010	Aberdeenshire	50-249	5	5	45	0	0	20	60	15	15	5	5	20	20	5	20	5	5	5	245
2010	Aberdeenshire	250+	0	15	20	5	0	10	65	10	20	15	0	15	20	5	20	5	5	5	235
2010	Aberdeenshire	Total	3,080	65	690	10	25	1,450	1,490	380	590	330	75	195	2,520	855	115	305	165	450	12,795
2010	Anquas	0-49	640	10	180	0	5	480	555	125	275	80	20	75	490	205	30	110	205	85	1,750
2010	Anquas	50-249	5	0	25	0	0	0	0	0	0	0	0	0	5	5	5	5	5	5	100
2010	Anquas	250+	0	5	10	0	0	5	60	5	10	5	5	5	15	0	20	5	5	5	160
2010	Anquas	Total	645	15	220	5	10	490	640	130	285	90	30	80	500	220	35	140	95	180	3,600
2010	Argyll and Bute	0-49	835	0	170	5	5	410	650	135	460	80	10	85	325	190	40	145	115	170	3,840
2010	Argyll and Bute	50-249	5	0	10	0	0	5	15	5	15	0	0	5	10	5	5	5	5	5	95
2010	Argyll and Bute	250+	0	0	5	0	0	5	60	5	15	0	0	5	10	0	0	0	0	0	150
2010	Argyll and Bute	Total	840	0	185	5	10	420	715	150	490	95	10	95	340	205	45	150	125	175	4,085
2010	City of Edinburgh	0-49	130	5	450	10	10	1,410	2,135	210	1,305	1,395	280	730	2,950	950	230	670	460	900	14,230
2010	City of Edinburgh	50-249	0	0	35	0	0	30	125	25	55	30	35	25	140	55	20	85	15	40	595
2010	City of Edinburgh	250+	0	5	35	5	5	30	290	50	75	45	75	25	110	95	25	60	25	25	975
2010	City of Edinburgh	Total	130	5	520	15	10	1,470	2,545	280	1,440	1,470	360	780	3,200	1,100	280	795	495	970	15,900
2010	Clackmannanshire	0-49	45	0	55	0	0	135	155	45	100	50	5	20	160	80	15	40	15	40	1,035
2010	Clackmannanshire	50-249	0	0	5	0	0	0	0	0	0	0	0	0	5	0	0	0	0	5	30
2010	Clackmannanshire	250+	0	0	10	0	0	0	50	0	50	0	0	0	0	0	10	15	5	0	110
2010	Clackmannanshire	Total	45	0	70	0	0	135	245	45	100	50	10	25	165	90	20	60	35	75	1,180
2010	Dumfries and Galloway	0-49	2,065	5	270	5	15	705	875	255	555	110	35	95	375	335	40	205	135	270	6,345
2010	Dumfries and Galloway	50-249	0	0	20	0	0	10	35	5	10	0	0	5	10	5	0	5	5	5	125
2010	Dumfries and Galloway	250+	0	5	20	5	5	10	140	15	20	10	15	5	5	20	5	25	10	5	320
2010	Dumfries and Galloway	Total	2,065	10	310	10	20	725	1,050	270	585	120	50	105	390	360	50	250	150	280	6,790
2010	Dumfries City	0-49	10	0	160	0	0	375	600	65	300	135	45	100	335	195	45	160	75	210	2,830
2010	Dumfries City	50-249	0	0	20	0	0	15	60	10	15	5	5	5	15	5	0	10	5	5	180
2010	Dumfries City	250+	0	0	15	0	0	15	150	15	25	15	25	5	35	5	5	5	5	5	415
2010	Dumfries City	Total	10	0	195	0	0	405	835	90	340	155	70	130	385	185	55	215	90	250	3,425
2010	East Ayrshire	0-49	470	0	165	0	10	360	525	120	245	65	20	60	245	175	20	95	60	200	2,840
2010	East Ayrshire	50-249	0	0	20	0	0	5	20	5	0	0	0	5	5	0	10	5	0	90	
2010	East Ayrshire	250+	0	5	5	0	5	85	15	15	5	15	5	5	5	5	20	10	5	210	
2010	East Ayrshire	Total	470	10	195	0	15	365	630	130	260	75	40	65	255	195	25	130	75	205	3,130
2010	East Dunbartonshire	0-49	80	0	130	0	5	405	380	70	140	150	25	100	500	155	25	95	85	190	2,025
2010	East Dunbartonshire	50-249	0	0	5	0	0	5	15	0	0	0	0	5	0	0	0	0	0	0	50
2010	East Dunbartonshire	250+	0	0	5	0	0	5	70	5	15	5	10	5	5	10	5	10	5	5	170
2010	East Dunbartonshire	Total	80	0	140	0	10	410	460	75	155	155	40	110	505	170	30	125	95	195	2,725
2010	East Lothian	0-49	290	0	125	0	5	360	430	95	225	140	25	70	360	155	30	110	80	130	2,625
2010	East Lothian	50-249	0	0	15	0	0	5	10	0	5	0	0	0	5	0	0	5	0	5	85
2010	East Lothian	250+	0	0	10	0	0	5	35	0	15	0	0	0	0	0	0	0	0	0	130
2010	East Lothian	Total	290	0	145	0	10	365	475	100	245	140	30	70	370	165	30	115	85	135	2,840
2010	East Renfrewshire	0-49	65	0	85	0	0	270	385	45	125	150	30	105	415	130	25	90	80	155	2,160
2010	East Renfrewshire	50-249	0	0	5	0	0	5	10	0	0	0	0	0	5	0	0	0	0	0	45
2010	East Renfrewshire	250+	0	0	0	0	0	5	10	0	0	0	0	0	5	0	0	0	0	0	110
2010	East Renfrewshire	Total	65	0	95	0	0	280	445	50	135	150	40	110	415	140	25	110	90	160	2,315
2010	Falkirk	0-49	120	0	190	0	15	440	640	155	245	155	30	70	470	185	50	110	75	235	3,190
2010	Falkirk	50-249	0	0	30	0	5	10	35	15	10	0	0	5	15	0	0	0	0	0	160
2010	Falkirk	250+	0	5	20	0	5	15	145	15	15	10	10	5	5	25	5	30	5	30	325
2010	Falkirk	Total	120	5	240	0	25	465	820	185	270	170	45	80	490	225	55	155	80	245	3,675
2010	Fife	0-49	625	5	500	0	25	1,110	1,505	255	775	775	165	1,130	510	115	85	315	220	80	8,190
2010	Fife	50-249	0	0	55	0	5	15	20	5	20	5	5	20	20	20	10	20	10	5	250
2010	Fife	250+	0	0	10	0	0	5	170	30	15	15	5	15	10	5	10	5	5	5	420
2010	Fife	Total	625	15	565	5	35	1,135	1,725	280	825	800	90	205	1,180	560	100	375	240	530	8,860
2010	Glasgow City	0-49	0	0	750	0	30	1,445	2,940	235	1,415	945	300	840	2,100	900	190	830	440	880	14,565
2010	Glasgow City	50-249	0	0	75	0	5	50	160	35	30	30	25	30	25	70	25	95	15	30	525
2010	Glasgow City	250+	0	5	50	5	5	45	340	40	70	40	85	25	95	130	25	75	20	30	1,090
2010	Glasgow City	Total	0	5	875	5	40	1,545	3,435	315	1,540	1,015	415	895	2,325	1,105	240	995	475	1,045	16,480
2010	Highland	0-49	2,145	15	485	10	10	1,415	1,370	325	1,035	220	60	250	585	255	85	305	295	430	10,070
2010	Highland	50-249	10	0	35	0	0	20	55	15	30	5	5	10	20	15	5	30	10	5	265
2010	Highland	250+	0	5	25	5	5	15	170	25	35	20	5	25	40	5	25	10	5	5	440

Year	Local Authority	Employee Sizeband	A Agriculture, Forestry and Fishing	B Mining and Quarrying	C Manufacturing	D Electricity, gas, steam and air conditioning supply	E Water supply; Sewerage, waste management and remediation activities	F Construction	G Wholesale and retail trade; Repair of motor vehicles and motorcycles	H Transportation and storage	I Accommodation and food service activities	J Information and communication	K Financial and insurance activities	L Real estate activities	M Professional, scientific and technical activities	N Administrative and support service activities	P Education	Q Human health and social work activities	R Arts, entertainment and recreation	S Other service activities	Total
2010	Inverclyde	0-49	30	0	65	5	0	155	300	45	150	70	20	50	250	80	20	70	40	105	1,460
2010	Inverclyde	50-249	0	0	10	0	0	0	10	5	0	5	0	0	5	0	5	15	5	0	50
2010	Inverclyde	250+	0	0	5	0	0	0	5	0	5	5	5	5	5	0	5	20	5	5	175
2010	Inverclyde	Total	30	0	80	5	5	155	395	55	165	75	30	55	255	100	25	100	50	110	1,685
2010	Midlothian	0-49	110	0	125	0	10	325	295	75	150	90	20	55	260	155	20	85	60	110	1,955
2010	Midlothian	50-249	0	0	5	0	0	10	5	0	0	0	0	0	10	5	0	10	5	0	75
2010	Midlothian	250+	0	5	10	0	5	5	65	5	10	0	10	5	5	5	0	15	5	5	150
2010	Midlothian	Total	110	5	140	0	15	335	360	85	165	95	30	65	275	170	25	105	65	115	2,180
2010	Moray	0-49	670	5	160	5	10	425	490	100	245	60	25	55	260	170	30	95	60	100	2,095
2010	Moray	50-249	5	5	5	5	5	5	5	5	5	5	5	5	5	5	5	10	5	5	105
2010	Moray	250+	0	5	20	0	5	5	80	5	15	5	5	5	15	5	5	20	5	5	195
2010	Moray	Total	675	5	195	5	15	435	605	105	265	65	35	60	270	185	35	130	65	135	3,295
2010	Na h-Eileanan Siar	0-49	255	5	55	5	5	120	180	50	95	35	10	10	70	55	15	50	20	45	1,070
2010	Na h-Eileanan Siar	50-249	0	5	0	0	5	0	5	0	0	0	0	0	0	0	0	0	0	0	20
2010	Na h-Eileanan Siar	250+	0	0	0	0	0	0	15	5	0	0	0	0	0	0	0	5	0	0	50
2010	Na h-Eileanan Siar	Total	255	5	60	0	5	125	195	55	100	35	5	5	10	55	15	60	20	45	1,135
2010	North Ayrshire	0-49	245	5	180	5	10	400	555	120	330	75	20	340	190	90	200	200	200	2,915	
2010	North Ayrshire	50-249	0	0	15	0	0	5	20	5	10	5	5	5	5	5	0	10	5	0	95
2010	North Ayrshire	250+	0	0	10	0	5	5	105	0	15	5	0	5	15	5	0	20	5	5	225
2010	North Ayrshire	Total	250	5	205	5	20	410	680	130	355	85	30	60	350	200	30	125	95	205	3,235
2010	North Lanarkshire	0-49	140	5	400	5	25	1,035	1,230	420	520	245	60	145	675	370	50	180	105	360	5,965
2010	North Lanarkshire	50-249	0	0	55	0	5	35	65	25	15	5	0	5	10	30	5	30	5	5	295
2010	North Lanarkshire	250+	0	5	40	5	5	5	175	40	75	20	15	10	55	10	5	35	15	10	500
2010	North Lanarkshire	Total	140	5	495	10	35	1,105	1,470	465	560	270	80	160	740	405	65	215	125	375	6,760
2010	Orkney Islands	0-49	720	5	55	5	0	140	170	40	60	15	5	10	60	5	30	245	120	35	1,460
2010	Orkney Islands	50-249	0	0	0	0	0	0	0	0	0	0	0	0	0	0	0	0	0	0	25
2010	Orkney Islands	250+	0	0	0	0	0	0	0	0	0	0	0	0	0	0	0	0	0	0	40
2010	Orkney Islands	Total	720	5	60	10	0	140	170	50	60	15	10	10	65	65	5	35	30	35	1,530
2010	Perth and Kinross	0-49	1,010	5	250	10	15	720	950	160	510	190	40	160	630	390	50	185	160	295	5,725
2010	Perth and Kinross	50-249	5	0	15	0	0	10	45	5	15	0	5	10	15	10	10	20	5	5	175
2010	Perth and Kinross	250+	0	5	15	5	5	10	150	15	30	10	15	5	10	20	5	30	10	10	340
2010	Perth and Kinross	Total	1,015	5	280	10	15	740	1,145	175	555	200	60	175	660	420	60	230	180	310	6,235
2010	Renfrewshire	0-49	115	0	230	0	10	570	720	185	325	180	55	120	590	290	50	145	100	310	3,965
2010	Renfrewshire	50-249	0	0	35	0	0	15	30	30	10	5	0	5	10	15	0	20	5	5	185
2010	Renfrewshire	250+	0	0	25	0	5	20	165	35	20	5	20	5	45	5	30	10	10	10	430
2010	Renfrewshire	Total	115	0	290	0	15	605	915	250	375	200	75	130	605	320	55	195	115	325	4,585
2010	Scottish Borders	0-49	1,205	5	265	0	10	655	740	135	370	145	35	105	450	270	40	120	145	185	4,875
2010	Scottish Borders	50-249	0	0	5	0	0	5	30	5	5	0	5	5	10	5	5	10	5	5	125
2010	Scottish Borders	250+	0	0	10	0	0	5	85	5	10	5	10	5	15	5	5	25	5	5	190
2010	Scottish Borders	Total	1,210	5	300	5	10	665	855	145	390	160	45	115	465	285	45	165	155	190	5,190
2010	Shetland Islands	0-49	505	0	60	0	0	135	155	70	15	5	0	5	20	5	5	5	0	0	1,255
2010	Shetland Islands	50-249	0	0	0	0	0	0	0	0	0	0	0	0	0	0	0	0	0	0	45
2010	Shetland Islands	250+	0	0	0	0	0	0	0	0	0	0	0	0	0	0	0	0	0	0	0
2010	Shetland Islands	Total	505	0	60	0	0	135	155	70	15	5	0	5	20	5	5	5	0	0	1,300
2010	South Ayrshire	0-49	430	5	130	0	5	360	630	125	320	120	30	105	370	165	40	90	105	240	3,270
2010	South Ayrshire	50-249	0	0	15	0	0	10	35	5	10	0	5	0	5	5	0	35	5	0	135
2010	South Ayrshire	250+	0	0	10	0	0	5	145	15	25	15	10	5	0	20	5	20	10	10	300
2010	South Ayrshire	Total	430	5	155	0	5	375	810	145	360	135	45	110	380	195	45	145	115	250	3,705
2010	South Lanarkshire	0-49	615	5	530	5	30	1,425	1,445	330	560	300	80	190	935	525	90	230	190	435	7,535
2010	South Lanarkshire	50-249	0	0	60	0	0	30	60	15	20	5	0	5	20	20	5	30	5	5	275
2010	South Lanarkshire	250+	0	0	5	0	5	10	210	25	180	25	15	10	30	10	10	25	10	10	450
2010	South Lanarkshire	Total	615	10	620	5	35	1,475	1,635	370	610	340	100	205	985	575	105	265	200	440	8,360
2010	Stirling	0-49	385	5	135	0	5	425	560	105	300	195	35	120	545	235	35	125	85	180	3,480
2010	Stirling	50-249	0	0	15	0	5	10	35	0	10	5	5	5	15	10	5	10	5	5	135
2010	Stirling	250+	0	5	10	0	0	10	150	10	20	10	15	10	5	20	5	25	10	10	320
2010	Stirling	Total	385	10	160	0	5	440	745	115	335	210	50	135	565	270	45	165	100	195	3,935
2010	West Dunbartonshire	0-49	45	0	110	0	5	215	315	65	145	40	15	40	200	100	65	40	105	155	1,525
2010	West Dunbartonshire	50-249	0	0	10	0	0	5	15	0	5	0	0	0	5	0	0	0	0	0	75
2010	West Dunbartonshire	250+	0	0	5	0	5	10	90	5	15	0	15	0	5	5	5	5	5	5	195
2010	West Dunbartonshire	Total	45	5	125	0	5	225	425	70	170	50	30	40	210	115	25	90	50	115	1,790
2010	West Lothian	0-49	155	5	235	0	5	535	700	190	285	230	35	110	515	300	40	150	85	225	3,800
2010	West Lothian	50-249	0	0	35	0	0	15	65	15	5	0	0	0	10	5	5	15	5	5	205
2010	West Lothian	250+	0	0	35	0	5	20	185	15	25	20	10	5	10	35	5	25	10	10	420
2010	West Lothian	Total	155	5	305	0	5	570	950	220	320	250	45	115	540	355	45	190	100	240	4,425
2010	Scotland Total	0-49	17,305	225	7,845	90	335	16,640	24,335	4,835	12,820	6,855	1,515	4,540	21,895	9,340	1,620	5,345	3,750	8,435	169,130
2010	Scotland Total	50-249	20	30	625	5	20	315	590	210	280	115	75	75	345	305	95	340	105	100	3,655
2010	Scotland Total	250+	5	35	260	10	10	125	510	150	125	90	125	45	190	85	135	85	60	60	2,260
2010	Scotland Total	Total	17,330	290	8,530	105	370	19,085	25,435	5,200	13,025	6,860	1,715	4,665	22,430	9,875	1,805	5,825	3,910	8,595	155,045

Year	Local Authority	Employee Sizeband	A Agriculture, Forestry and Fishing	B Mining and Quarrying	C Manufacturing	D Electricity, gas, steam and air conditioning supply	E Water supply; Sewerage, waste management and remediation activities	F Construction	G Wholesale and retail trade; Repair of motor vehicles and motorcycles	H Transportation and storage	I Accommodation and food service activities	J Information and communication	K Financial and insurance activities	L Real estate activities	M Professional, scientific and technical activities	N Administrative and support service activities	P Education	Q Human health and social work activities	R Arts, entertainment and recreation	S Other service activities	Total
2011	Aberdeen City	0-49	100	65	375	5	10	615	915	200	460	330	70	245	2,690	550	100	245	105	385	7,460
2011	Aberdeen City	50-249	0	15	65	0	0	20	100	40	35	10	5	0	65	55	5	25	15	10	475
2011	Aberdeen City	250+	0	25	45	0	0	25	230	50	40	25	50	5	10	65	5	15	10	15	685
2011	Aberdeen City	Total	100	110	485	5	15	660	1,240	290	535	365	105	265	2,805	680	110	310	125	410	8,620
2011	Aberdeenshire	0-49	3,075	50	620	10	20	1,425	1,370	350	565	310	55	185	2,735	820	110	280	155	435	12,550
2011	Aberdeenshire	50-249	5	5	55	5	5	15	55	15	5	5	5	15	20	5	5	5	5	20	235
2011	Aberdeenshire	250+	0	5	20	5	0	10	70	10	20	5	15	0	10	20	0	30	5	25	245
2011	Aberdeenshire	Total	3,080	70	690	15	25	1,460	1,495	375	595	320	75	190	2,770	855	110	310	165	445	13,030
2011	Anous	0-49	855	10	190	5	10	465	545	120	265	170	20	70	525	195	30	115	85	170	3,540
2011	Anous	50-249	0	0	25	0	0	0	25	0	0	0	0	0	5	5	5	5	5	10	95
2011	Anous	250+	0	0	15	0	0	0	60	0	0	0	0	0	0	0	0	0	0	15	160
2011	Anous	Total	855	10	225	5	10	475	630	125	275	75	30	75	535	210	35	145	95	175	3,795
2011	Arqyll and Bute	0-49	855	0	160	5	5	390	635	125	450	95	10	85	335	175	35	150	110	175	3,800
2011	Arqyll and Bute	50-249	5	0	10	0	0	5	5	0	0	0	0	5	10	5	5	5	5	10	90
2011	Arqyll and Bute	250+	0	0	5	0	0	5	50	10	20	5	10	5	5	10	0	20	5	5	150
2011	Arqyll and Bute	Total	855	0	5	175	10	400	700	145	475	95	20	90	350	195	40	175	120	175	4,040
2011	City of Edinburgh	0-49	125	5	415	10	10	1,295	2,090	200	1,295	310	1,560	310	3,115	960	220	700	465	860	14,315
2011	City of Edinburgh	50-249	5	0	35	0	0	30	130	20	55	35	35	30	140	45	20	65	20	40	695
2011	City of Edinburgh	250+	0	5	30	5	5	30	295	45	80	45	80	25	105	95	25	60	20	25	970
2011	City of Edinburgh	Total	130	10	480	15	15	1,355	2,510	265	1,425	1,640	420	745	3,355	1,100	260	820	505	925	15,980
2011	Clackmannanshire	0-49	45	0	60	0	5	145	185	40	95	45	10	20	160	75	15	40	30	60	1,025
2011	Clackmannanshire	50-249	0	0	5	0	0	0	0	0	0	0	0	0	0	0	0	0	0	5	30
2011	Clackmannanshire	250+	0	0	5	0	0	0	50	0	0	0	0	0	0	0	0	0	0	0	110
2011	Clackmannanshire	Total	45	0	70	0	5	145	240	40	95	45	10	20	160	75	15	40	30	60	1,165
2011	Dumfries and Galloway	0-49	2,090	5	260	5	15	665	850	240	535	100	35	95	375	315	15	135	135	135	6,240
2011	Dumfries and Galloway	50-249	0	0	20	0	0	5	35	0	5	0	0	0	5	5	0	25	5	0	130
2011	Dumfries and Galloway	250+	0	0	5	0	0	5	140	15	20	10	15	5	5	5	5	25	5	5	320
2011	Dumfries and Galloway	Total	2,090	10	285	10	20	685	1,025	260	565	110	50	105	390	340	50	260	150	270	6,685
2011	Dundee City	0-49	10	5	170	0	10	345	605	65	290	125	55	115	355	130	40	160	75	220	2,770
2011	Dundee City	50-249	0	0	20	0	0	15	60	5	15	5	0	5	15	10	5	20	10	5	175
2011	Dundee City	250+	0	0	10	5	5	15	185	15	25	10	25	5	10	30	5	35	5	10	400
2011	Dundee City	Total	10	5	200	5	10	375	840	80	335	145	80	125	380	170	50	215	90	230	3,350
2011	East Ayrshire	0-49	470	0	170	0	10	335	520	115	230	65	15	60	290	195	20	100	65	180	2,800
2011	East Ayrshire	50-249	0	0	15	0	0	5	25	5	5	0	0	5	5	5	0	10	5	0	90
2011	East Ayrshire	250+	0	0	5	0	5	5	85	5	15	5	15	5	5	5	5	20	5	5	215
2011	East Ayrshire	Total	470	0	195	5	15	345	630	125	250	70	35	65	270	205	25	135	80	185	3,100
2011	East Dunbartonshire	0-49	50	0	120	0	5	385	390	70	130	160	30	105	515	150	20	120	80	175	2,510
2011	East Dunbartonshire	50-249	0	0	0	0	0	0	0	0	0	0	0	0	0	0	0	0	0	0	50
2011	East Dunbartonshire	250+	0	0	5	0	5	65	5	5	10	5	10	5	5	5	10	5	5	5	155
2011	East Dunbartonshire	Total	50	0	130	0	10	390	470	75	145	165	45	115	520	160	25	145	85	180	2,715
2011	East Lothian	0-49	290	0	135	0	5	340	425	65	215	145	25	60	385	145	30	115	85	130	2,620
2011	East Lothian	50-249	0	0	10	0	0	5	10	0	5	0	0	0	5	0	0	0	0	0	60
2011	East Lothian	250+	0	0	10	0	0	5	35	5	10	0	0	0	5	10	0	25	10	5	140
2011	East Lothian	Total	290	0	155	0	10	345	475	90	230	145	30	65	395	155	30	155	95	135	2,815
2011	East Renfrewshire	0-49	65	0	80	0	0	265	375	45	130	150	30	105	420	115	30	95	80	160	2,145
2011	East Renfrewshire	50-249	0	0	5	0	0	5	10	0	0	0	0	0	0	0	0	5	0	0	45
2011	East Renfrewshire	250+	0	0	0	0	0	5	50	0	10	0	10	5	0	10	0	15	5	0	110
2011	East Renfrewshire	Total	65	0	85	0	5	275	440	50	135	150	40	110	425	130	30	120	85	160	2,300
2011	Falkirk	0-49	120	0	180	0	15	415	630	155	245	175	30	85	510	190	45	110	75	220	3,175
2011	Falkirk	50-249	0	0	35	0	5	30	15	10	0	0	0	0	15	10	0	15	5	5	160
2011	Falkirk	250+	0	0	20	0	0	20	135	15	45	0	10	0	10	30	0	30	5	5	330
2011	Falkirk	Total	120	0	235	0	20	445	785	180	270	190	40	75	530	230	50	155	85	230	3,670
2011	Fife	0-49	625	5	495	5	25	1,035	1,475	245	745	355	70	190	1,175	505	90	320	205	490	8,055
2011	Fife	50-249	0	0	50	0	5	15	50	5	15	5	0	5	20	10	10	30	10	5	340
2011	Fife	250+	0	5	30	5	0	25	165	10	30	15	15	5	35	5	5	35	15	5	420
2011	Fife	Total	625	15	575	10	30	1,070	1,690	260	795	380	85	200	1,205	555	105	385	230	500	8,715
2011	Glasgow City	0-49	0	25	0	5	35	1,345	2,935	230	1,400	1,030	200	820	2,435	870	195	620	445	910	14,475
2011	Glasgow City	50-249	0	0	75	0	5	165	35	35	55	25	30	30	125	70	20	90	15	30	815
2011	Glasgow City	250+	0	0	5	0	5	45	330	40	65	45	85	25	85	125	20	75	25	30	1,660
2011	Glasgow City	Total	25	5	795	10	45	1,430	3,430	310	1,515	1,100	405	880	2,650	1,065	225	1,000	485	970	16,350
2011	Highland	0-49	2,170	15	475	15	30	310	1,375	50	985	215	55	245	1,040	575	90	310	275	420	10,905
2011	Highland	50-249	5	0	35	0	0	15	60	20	30	5	5	15	5	5	5	30	10	5	255
2011	Highland	250+	0	5	25	5	5	15	165	20	40	15	15	5	25	40	5	25	10	10	430
2011	Highland	Total	2,175	20	535	20	35	1,435	1,5												

Year	Local Authority	Employee Sizeband	A Agriculture, Forestry and Fishing	B Mining and Quarrying	C Manufacturing	D Electricity, gas, steam and air conditioning supply	E Water supply; Sewerage, waste management and remediation activities	F Construction	G Wholesale and retail trade; Repair of motor vehicles and motorcycles	H Transportation and storage	I Accommodation and food service activities	J Information and communication	K Financial and insurance activities	L Real estate activities	M Professional, scientific and technical activities	N Administrative and support service activities	P Education	Q Human health and social work activities	R Arts, entertainment and recreation	S Other service activities	Total
2011	Inverclyde	0-49	35	0	65	5	0	145	300	50	140	70	15	45	255	75	15	70	40	100	1,425
2011	Inverclyde	50-249	0	0	10	0	0	0	10	0	0	0	0	0	0	0	5	15	0	0	60
2011	Inverclyde	250+	0	0	0	0	0	0	0	0	0	0	0	0	0	0	0	0	0	0	175
2011	Inverclyde	Total	35	0	75	5	0	150	395	55	155	75	30	50	260	90	25	105	50	105	1,655
2011	Midlothian	0-49	115	0	110	0	15	315	310	75	140	110	20	50	270	155	20	80	60	110	1,960
2011	Midlothian	50-249	0	0	5	0	0	5	20	0	0	0	0	0	5	0	0	0	0	0	70
2011	Midlothian	250+	0	0	5	0	0	5	60	5	10	0	10	5	5	10	0	15	5	0	145
2011	Midlothian	Total	120	0	120	0	15	325	395	85	155	110	35	65	280	170	25	100	65	115	2,175
2011	Moray	0-49	665	5	150	5	10	425	480	90	245	60	15	50	265	160	30	95	55	140	2,950
2011	Moray	50-249	0	0	20	0	0	0	0	0	0	0	0	0	5	0	0	0	0	0	105
2011	Moray	250+	0	0	0	0	0	0	0	0	0	0	0	0	0	0	0	0	0	0	200
2011	Moray	Total	670	5	170	5	10	435	595	95	265	70	30	60	275	180	35	130	65	145	3,260
2011	Na h-Eileanan Siar	0-49	245	5	55	5	5	120	165	45	95	35	5	10	75	45	15	45	20	40	1,035
2011	Na h-Eileanan Siar	50-249	0	0	0	0	0	0	0	0	0	0	0	0	0	0	0	0	0	0	20
2011	Na h-Eileanan Siar	250+	0	0	0	0	0	0	15	0	0	5	5	0	0	0	0	5	0	0	45
2011	Na h-Eileanan Siar	Total	250	5	60	5	5	125	185	55	100	40	10	15	80	45	15	55	20	40	1,100
2011	North Ayrshire	0-49	240	0	165	5	10	370	540	120	315	80	20	45	355	165	25	90	85	165	2,520
2011	North Ayrshire	50-249	0	0	10	0	0	10	25	0	10	5	0	5	5	0	0	15	5	0	95
2011	North Ayrshire	250+	0	0	10	0	0	10	15	0	15	5	10	5	15	5	0	15	5	0	220
2011	North Ayrshire	Total	240	5	185	5	15	385	665	130	340	85	35	55	365	185	25	125	100	185	3,135
2011	North Lanarkshire	0-49	135	5	390	5	30	990	1,230	410	520	250	65	140	680	385	55	190	95	365	5,945
2011	North Lanarkshire	50-249	0	0	50	0	5	35	65	30	15	5	0	5	15	25	5	30	5	5	300
2011	North Lanarkshire	250+	0	0	0	0	0	0	0	0	0	0	0	0	0	0	0	0	0	0	500
2011	North Lanarkshire	Total	135	10	440	5	35	1,025	1,295	440	535	255	65	145	695	385	60	220	100	400	6,745
2011	Orkney Islands	0-49	710	5	50	0	0	130	155	35	75	10	5	10	70	65	5	30	25	35	1,440
2011	Orkney Islands	50-249	0	0	5	0	0	0	0	0	0	0	0	0	0	0	0	0	0	0	30
2011	Orkney Islands	250+	0	0	0	0	0	0	0	0	0	0	0	0	0	0	0	0	0	0	40
2011	Orkney Islands	Total	710	5	55	0	0	130	155	35	75	10	5	10	70	65	5	30	25	35	1,510
2011	Perth and Kinross	0-49	1,020	5	245	15	15	705	915	150	485	205	40	160	635	370	45	185	150	280	5,620
2011	Perth and Kinross	50-249	0	0	15	0	0	10	5	15	0	5	10	15	10	10	10	20	10	5	175
2011	Perth and Kinross	250+	0	0	5	0	0	5	15	0	10	15	5	10	20	0	0	30	10	5	340
2011	Perth and Kinross	Total	1,020	5	265	15	20	720	935	175	500	225	60	175	655	395	60	235	170	290	6,135
2011	Renfrewshire	0-49	120	0	230	0	10	545	740	175	300	170	55	130	605	245	50	155	100	295	3,915
2011	Renfrewshire	50-249	0	0	35	0	0	20	35	25	10	5	0	0	15	0	0	20	5	0	190
2011	Renfrewshire	250+	0	0	25	0	5	15	155	35	35	20	5	40	5	25	10	25	10	5	405
2011	Renfrewshire	Total	120	0	290	0	15	580	930	235	345	195	75	140	620	305	55	200	120	290	4,510
2011	Scottish Borders	0-49	1,220	5	245	0	10	650	735	135	355	145	30	105	475	265	40	130	135	185	4,870
2011	Scottish Borders	50-249	0	0	0	0	0	0	0	0	0	0	0	0	0	0	0	0	0	0	125
2011	Scottish Borders	250+	0	0	10	0	0	0	0	5	15	5	10	5	15	5	0	20	5	5	195
2011	Scottish Borders	Total	1,220	5	260	0	10	660	740	145	375	160	40	110	490	270	45	135	140	190	5,190
2011	Shetland Islands	0-49	505	0	60	0	0	135	160	50	80	20	0	0	50	10	0	0	0	0	1,290
2011	Shetland Islands	50-249	0	0	5	0	0	0	0	0	0	0	0	0	0	0	0	0	0	0	40
2011	Shetland Islands	250+	0	0	0	0	0	0	0	0	0	0	0	0	0	0	0	0	0	0	40
2011	Shetland Islands	Total	505	0	65	0	0	135	160	50	80	20	0	0	50	10	0	0	0	0	1,370
2011	South Ayrshire	0-49	430	5	125	0	5	360	630	115	320	110	30	110	380	165	30	95	95	235	3,245
2011	South Ayrshire	50-249	0	0	15	0	0	10	5	0	0	0	0	0	5	0	0	0	0	0	130
2011	South Ayrshire	250+	0	0	10	0	0	5	145	15	25	10	10	5	20	5	0	30	10	10	305
2011	South Ayrshire	Total	430	5	150	0	10	375	805	135	360	125	45	115	395	190	35	155	110	245	3,675
2011	South Lanarkshire	0-49	925	5	475	5	25	1,065	1,405	330	555	340	80	185	975	500	95	240	175	420	7,510
2011	South Lanarkshire	50-249	0	0	55	0	0	25	60	15	15	5	0	0	25	15	5	30	5	0	270
2011	South Lanarkshire	250+	0	0	0	0	0	0	0	0	0	0	0	0	0	0	0	0	0	0	435
2011	South Lanarkshire	Total	925	5	530	5	25	1,090	1,465	345	570	345	80	185	1,000	520	100	270	180	425	8,215
2011	Stirling	0-49	380	5	145	0	5	415	545	105	285	200	35	130	575	240	40	130	80	180	3,495
2011	Stirling	50-249	0	0	15	0	0	10	40	0	15	0	0	0	10	0	0	5	15	5	130
2011	Stirling	250+	0	0	5	0	0	10	145	5	25	10	20	10	5	25	10	5	25	10	315
2011	Stirling	Total	380	10	170	5	10	430	730	120	325	215	55	140	590	275	50	165	95	190	3,940
2011	West Dunbartonshire	0-49	40	0	105	0	5	210	315	50	145	50	15	45	215	95	15	70	95	10	1,525
2011	West Dunbartonshire	50-249	0	0	5	0	0	5	5	0	0	0	0	0	5	0	0	0	0	0	75
2011	West Dunbartonshire	250+	0	0	5	0	0	5	85	5	15	5	15	5	15	0	0	5	5	0	165
2011	West Dunbartonshire	Total	40	0	120	0	5	220	415	60	170	55	30	50	220	115	20	100	55	105	1,785
2011	West Lothian	0-49	140	5	220	0	5	490	695	165	260	40	110	110	535	275	40	160	85	205	3,735
2011	West Lothian	50-249	0	0	35	0	0	15	65	15	10	0	0	0	10	0	0	5	15	5	210
2011	West Lothian	250+	0	0	30	0	5	20	185	15	25	20	15	5	15	35	5	25	10	10	415
2011	West Lothian	Total	140	5	285	5	10	520	945	195	315	75	145	120	555	320	50	195	100	215	4,360
2011	Scotland Total <sup>3</sup>	0-49	17,375	215	7,325	130	370	17,875	24,085	4,685	12,290	7,025	1,5								

Year	Local Authority	Employee Sizeband	A Agriculture, Forestry and Fishing	B Mining and Quarrying	C Manufacturing	D Electricity, gas, steam and air conditioning supply	E Water supply; Sewerage, waste management and remediation activities	F Construction	G Wholesale and retail trade; Repair of motor vehicles and motorcycles	H Transportation and storage	I Accommodation and food service activities	J Information and communication	K Financial and insurance activities	L Real estate activities	M Professional, scientific and technical activities	N Administrative and support service activities	P Education	Q Human health and social work activities	R Arts, entertainment and recreation	S Other service activities	Total
2012	Aberdeen City	0-49	105	65	390	0	10	615	885	205	445	350	80	250	3,140	570	90	260	105	390	7,940
2012	Aberdeen City	50-249	0	15	65	0	5	20	95	35	35	10	5	10	70	55	5	25	15	10	475
2012	Aberdeen City	250+	0	30	45	5	10	250	250	50	45	25	35	15	65	85	10	50	15	50	720
2012	Aberdeen City	Total	105	110	495	5	20	660	1,210	290	525	385	115	270	3,265	705	105	330	130	415	9,140
2012	Aberdeenshire	0-49	3,050	50	640	25	15	1,400	1,345	365	575	335	55	200	3,115	845	115	285	165	455	13,015
2012	Aberdeenshire	50-249	5	0	50	0	5	20	55	10	5	5	0	5	20	0	5	5	5	5	340
2012	Aberdeenshire	250+	0	15	25	5	0	10	65	10	20	5	15	0	10	20	0	35	10	5	250
2012	Aberdeenshire	Total	3,055	70	715	25	20	1,430	1,465	385	605	345	70	205	3,145	890	120	320	175	465	13,605
2012	Anous	0-49	555	10	200	5	10	450	545	125	270	75	20	70	615	195	35	115	90	175	3,650
2012	Anous	50-249	n	n	n	n	n	n	n	n	n	n	n	n	n	n	n	n	n	n	95
2012	Anous	250+	n	n	n	n	n	n	n	n	n	n	n	n	n	n	n	n	n	n	160
2012	Anous	Total	660	15	235	5	10	465	630	130	285	80	30	80	625	215	40	140	90	180	3,810
2012	Arqyil and Bute	0-49	860	5	170	10	10	405	640	125	460	100	15	80	345	185	35	150	110	175	3,970
2012	Arqyil and Bute	50-249	0	0	0	0	0	5	5	0	0	0	0	0	5	0	0	0	0	0	95
2012	Arqyil and Bute	250+	0	0	5	0	5	5	50	10	20	5	5	5	5	10	0	20	5	5	155
2012	Arqyil and Bute	Total	860	5	175	10	10	415	705	140	485	105	25	90	355	200	35	185	125	180	4,120
2012	City of Edinburgh	0-49	130	5	440	10	15	1,300	2,080	210	1,325	1,730	335	710	3,355	1,020	215	725	480	915	15,005
2012	City of Edinburgh	50-249	0	0	40	0	0	25	135	20	55	35	30	25	130	45	15	75	20	40	700
2012	City of Edinburgh	250+	5	5	25	5	5	30	295	40	80	45	75	25	100	100	20	65	25	25	975
2012	City of Edinburgh	Total	135	10	505	15	20	1,355	2,515	275	1,460	1,815	445	760	3,590	1,165	250	870	520	980	16,675
2012	Clackmannanshire	0-49	45	0	65	0	5	140	185	30	90	40	10	25	165	75	10	45	30	65	1,035
2012	Clackmannanshire	50-249	0	0	5	0	0	0	0	0	0	0	0	0	0	0	0	0	0	0	35
2012	Clackmannanshire	250+	n	n	n	n	n	n	n	n	n	n	n	n	n	n	n	n	n	n	110
2012	Clackmannanshire	Total	45	0	70	0	5	140	185	30	90	40	10	25	165	75	10	45	30	65	1,180
2012	Dumfries and Galloway	0-49	2,100	n	n	n	n	145	245	n	100	45	15	75	165	85	10	70	40	70	3,290
2012	Dumfries and Galloway	50-249	0	0	25	0	0	670	850	235	555	100	35	100	380	325	50	215	135	270	6,200
2012	Dumfries and Galloway	250+	0	0	5	0	0	5	10	5	0	0	0	0	5	0	0	25	5	0	135
2012	Dumfries and Galloway	Total	2,100	0	30	0	5	1,220	1,645	275	1,155	205	40	175	550	650	100	250	170	270	9,715
2012	Dumfries and Galloway	50-249	15	0	165	10	10	345	600	55	320	130	55	120	395	155	45	160	80	240	2,855
2012	Dumfries and Galloway	250+	0	0	25	0	0	10	50	5	15	5	0	5	15	10	5	20	5	5	170
2012	Dumfries and Galloway	Total	15	0	190	10	10	355	650	60	335	135	55	125	410	165	50	180	85	245	3,025
2012	Dumfries and Galloway	50-249	15	0	165	10	10	345	600	55	320	130	55	120	395	155	45	160	80	240	2,855
2012	Dumfries and Galloway	250+	0	0	25	0	0	10	50	5	15	5	0	5	15	10	5	20	5	5	170
2012	Dumfries and Galloway	Total	15	0	190	10	10	355	650	60	335	135	55	125	410	165	50	180	85	245	3,025
2012	East Ayrshire	0-49	475	0	170	5	10	345	525	105	245	80	20	55	285	185	15	110	60	195	2,880
2012	East Ayrshire	50-249	0	0	15	0	0	5	20	5	5	0	0	0	5	0	0	15	5	0	90
2012	East Ayrshire	250+	0	0	5	0	0	5	5	5	15	5	5	5	5	5	0	5	5	5	220
2012	East Ayrshire	Total	475	0	190	5	15	355	630	115	265	85	35	60	295	195	20	130	70	200	3,185
2012	East Dunbartonshire	0-49	55	0	120	0	5	385	390	75	130	160	30	110	560	165	25	115	80	190	2,600
2012	East Dunbartonshire	50-249	n	n	n	n	n	n	n	n	n	n	n	n	n	n	n	n	n	n	95
2012	East Dunbartonshire	250+	0	0	5	0	0	5	65	5	10	5	10	5	5	10	0	20	5	5	160
2012	East Dunbartonshire	Total	55	0	130	0	10	395	465	75	145	165	45	120	570	175	30	145	90	195	2,810
2012	East Lothian	0-49	295	0	135	0	10	360	410	90	215	155	30	70	410	175	35	115	90	130	2,730
2012	East Lothian	50-249	0	0	10	0	0	5	10	0	5	0	0	0	5	0	0	15	0	0	60
2012	East Lothian	250+	0	0	10	0	0	5	40	0	10	0	0	0	5	0	0	25	10	5	140
2012	East Lothian	Total	300	0	155	0	10	370	460	100	235	155	35	75	420	180	40	155	100	135	2,930
2012	East Renfrewshire	0-49	65	0	155	0	5	260	390	45	135	160	30	115	460	130	25	105	85	175	2,380
2012	East Renfrewshire	50-249	0	0	5	0	0	5	10	0	0	0	0	0	0	0	0	0	0	0	40
2012	East Renfrewshire	250+	0	0	0	0	0	0	45	0	5	0	10	0	10	0	0	15	5	0	105
2012	East Renfrewshire	Total	65	0	160	0	5	265	445	50	145	165	40	120	460	140	30	130	90	175	2,425
2012	Falkirk	0-49	110	0	190	0	15	430	625	145	255	180	30	85	575	190	45	100	80	230	3,285
2012	Falkirk	50-249	0	0	35	0	5	10	30	15	10	0	5	5	15	10	5	20	5	5	165
2012	Falkirk	250+	n	n	n	n	n	n	n	n	n	n	n	n	n	n	n	n	n	n	330
2012	Falkirk	Total	110	0	220	0	20	440	655	160	265	190	35	90	590	200	50	120	85	235	3,780
2012	Fife	0-49	630	5	515	5	30	1,055	1,520	235	760	395	80	195	1,250	495	95	330	230	530	8,345
2012	Fife	50-249	0	0	45	0	0	15	45	5	15	5	10	10	20	20	10	25	10	5	235
2012	Fife	250+	0	0	5	0	0	5	20	10	30	20	20	5	10	30	5	35	15	5	420
2012	Fife	Total	630	5	560	5	30	1,090	1,735	250	810	420	100	210	1,280	545	105	390	255	540	8,995
2012	Glasgow City	0-49	30	0	695	5	35	1,385	2,450	245	1,450	1,120	315	820	2,530	190	845	440	1,000	1,000	15,020
2012	Glasgow City	50-249	0	0	75	0	5	40	160	30	60	30	35	30	125	65	15	90	20	825	3,080
2012	Glasgow City	250+	0	0	5	0	5	45	340	50	65	45	80	50	85	130	25	80	25	1,080	5,160
2012	Glasgow City	Total	30	0	770	5	45	1,430	2,850	295	1,515	1,195	435	885	2,745	1,140	220	1,010	480	1,055	16,930
2012	Highland	0-49	2,190	10	490	20	25	1,435	1,380	320	1,040	220	55	265	1,110	585	90	330	275	460	10,290
2012	Highland	50-249	5	0	35	0	5	15	50	15	25	5	5	5	15	5	5	30	10	5	255
2012	Highland	250+	5	5	25	5	5	15	175	25	40	15	15	5	25	45	5	30	10	10	445
2012	Highland	Total	2,195	5	550	25	30	1,465	1,605	350	1,110	235	75	280	1,150	645	95	390	290	475	10,990

Year	Local Authority	Employee Sizeband	A Agriculture, Forestry and Fishing	B Mining and Quarrying	C Manufacturing	D Electricity, gas, steam and air conditioning supply	E Water supply; Sewerage, waste management and remediation activities	F Construction	G Wholesale and retail trade; Repair of motor vehicles and motorcycles	H Transportation and storage	I Accommodation and food service activities	J Information and communication	K Financial and insurance activities	L Real estate activities	M Professional, scientific and technical activities	N Administrative and support service activities	P Education	Q Human health and social work activities	R Arts, entertainment and recreation	S Other service activities	Total
2012	Inverclyde	0-49	30	0	70	10	0	155	305	45	150	75	15	50	285	75	15	75	40	105	1,500
2012	Inverclyde	50-249	0	0	10	0	0	0	10	0	0	0	0	5	0	5	15	0	0	0	50
2012	Inverclyde	250+	0	0	0	0	0	0	0	0	0	0	0	5	0	0	0	0	0	0	175
2012	Inverclyde	Total	30	0	80	10	0	160	395	50	165	80	30	55	290	95	20	105	50	110	1,730
2012	Midlothian	0-49	115	0	105	0	15	310	315	70	150	120	25	55	290	150	15	85	55	115	1,990
2012	Midlothian	50-249	0	0	5	0	0	0	5	0	0	0	0	10	0	0	0	0	0	0	75
2012	Midlothian	250+	0	5	5	0	5	5	60	5	15	0	10	5	5	10	0	15	5	0	145
2012	Midlothian	Total	115	5	120	0	15	325	395	80	160	120	35	65	300	165	20	105	65	120	2,210
2012	Morav	0-49	670	5	160	5	10	410	485	90	245	55	25	55	300	165	35	60	35	145	3,015
2012	Morav	50-249	0	0	20	0	0	0	0	0	0	0	0	0	0	0	0	0	0	0	105
2012	Morav	250+	0	0	0	0	0	0	0	0	0	0	0	0	0	0	0	0	0	0	200
2012	Morav	Total	670	5	180	5	10	425	595	100	265	65	35	60	310	185	35	135	65	150	3,320
2012	Na h-Eileanan Siar	0-49	260	5	195	5	5	120	170	45	95	30	10	10	90	55	15	45	20	45	1,090
2012	Na h-Eileanan Siar	50-249	0	0	0	0	0	0	0	0	0	0	0	0	0	0	0	0	0	0	20
2012	Na h-Eileanan Siar	250+	0	0	0	0	0	0	15	0	0	5	0	0	0	0	0	5	0	0	45
2012	Na h-Eileanan Siar	Total	260	5	195	5	5	120	185	55	100	35	10	10	90	55	20	55	20	45	1,155
2012	North Ayrshire	0-49	245	5	190	5	10	595	650	125	315	75	20	55	305	160	30	100	95	205	2,940
2012	North Ayrshire	50-249	0	0	10	0	0	5	25	5	10	0	0	5	5	5	0	10	5	0	90
2012	North Ayrshire	250+	0	0	10	0	5	100	15	5	10	5	0	5	15	5	0	20	10	5	225
2012	North Ayrshire	Total	245	5	205	5	15	800	675	135	340	80	35	60	405	180	30	130	110	210	3,250
2012	North Lanarkshire	0-49	135	5	395	10	25	1,015	1,270	395	550	275	70	150	775	390	55	215	95	400	6,220
2012	North Lanarkshire	50-249	0	0	55	0	35	65	30	15	5	5	5	5	15	30	5	30	5	5	310
2012	North Lanarkshire	250+	0	0	40	0	0	40	170	0	0	0	0	0	0	0	0	0	0	0	495
2012	North Lanarkshire	Total	135	0	445	10	60	1,120	1,470	410	555	280	75	155	790	420	60	245	100	410	7,025
2012	Orkney Islands	0-49	700	5	50	5	0	135	160	40	85	10	0	10	80	65	5	30	0	0	1,460
2012	Orkney Islands	50-249	0	0	0	0	0	0	0	0	0	0	0	0	0	0	0	0	0	0	35
2012	Orkney Islands	250+	0	0	0	0	0	0	0	0	0	0	0	0	0	0	0	0	0	0	35
2012	Orkney Islands	Total	700	5	50	5	0	135	160	40	85	10	0	10	80	65	5	30	0	0	1,530
2012	Perth and Kinross	0-49	1,010	5	250	15	15	725	900	145	500	230	40	155	675	385	50	195	160	285	5,745
2012	Perth and Kinross	50-249	0	0	15	0	5	40	5	15	0	5	10	15	10	10	10	25	10	5	170
2012	Perth and Kinross	250+	0	0	15	0	5	10	150	15	30	10	15	5	10	20	0	30	10	5	340
2012	Perth and Kinross	Total	1,010	0	270	15	20	740	1,095	165	550	240	60	170	695	415	65	250	180	300	6,255
2012	Renfrewshire	0-49	125	0	240	0	10	550	735	170	295	175	55	130	635	295	45	165	100	305	4,010
2012	Renfrewshire	50-249	0	0	35	0	0	20	30	25	10	5	5	10	15	0	0	20	5	0	190
2012	Renfrewshire	250+	0	0	25	0	5	15	150	40	35	15	5	5	40	5	25	15	5	0	400
2012	Renfrewshire	Total	125	0	300	0	15	585	910	230	340	195	75	140	655	325	50	210	120	315	4,600
2012	Scottish Borders	0-49	1,245	0	240	5	10	665	725	130	360	160	35	105	485	290	40	135	140	185	4,945
2012	Scottish Borders	50-249	0	0	0	0	0	0	0	0	0	0	0	0	0	0	0	0	0	0	125
2012	Scottish Borders	250+	0	0	10	0	0	85	5	5	15	5	10	5	15	5	5	25	5	0	195
2012	Scottish Borders	Total	1,245	0	270	10	10	775	730	140	375	175	45	120	495	310	45	175	150	190	5,265
2012	Shetland Islands	0-49	515	0	60	5	0	140	160	45	80	20	5	0	90	60	10	35	0	0	1,320
2012	Shetland Islands	50-249	0	0	0	0	0	0	0	0	0	0	0	0	0	0	0	0	0	0	40
2012	Shetland Islands	250+	0	0	0	0	0	0	0	0	0	0	0	0	0	0	0	0	0	0	40
2012	Shetland Islands	Total	515	0	60	5	0	140	160	45	80	20	5	0	90	60	10	35	0	0	1,400
2012	South Ayrshire	0-49	420	5	125	5	5	355	630	120	320	105	30	110	410	175	30	105	105	235	3,295
2012	South Ayrshire	50-249	0	0	10	0	0	5	30	5	15	0	5	0	10	5	0	5	0	0	125
2012	South Ayrshire	250+	0	0	15	0	0	145	15	15	25	15	15	5	0	20	5	30	10	10	310
2012	South Ayrshire	Total	420	5	150	5	10	505	660	140	355	120	50	120	430	205	35	160	120	245	3,730
2012	South Lanarkshire	0-49	925	5	465	10	10	1,435	1,435	335	580	350	80	205	1,060	510	80	245	175	450	7,745
2012	South Lanarkshire	50-249	0	0	50	0	0	30	60	15	15	5	5	5	25	15	5	30	5	0	285
2012	South Lanarkshire	250+	0	0	0	0	0	0	0	0	0	0	0	0	0	0	0	0	0	0	435
2012	South Lanarkshire	Total	925	5	515	10	10	1,465	1,555	350	600	355	85	210	1,110	530	85	275	180	450	8,465
2012	Stirling	0-49	375	10	140	5	5	415	550	100	300	215	40	130	615	245	40	130	75	190	3,575
2012	Stirling	50-249	0	0	15	0	0	5	35	0	15	5	0	5	10	5	0	15	5	0	125
2012	Stirling	250+	0	0	10	0	0	5	150	5	25	10	20	10	5	25	5	25	10	5	325
2012	Stirling	Total	375	10	165	5	10	420	740	105	340	230	60	140	630	280	45	170	95	200	4,025
2012	West Dunbartonshire	0-49	45	0	115	5	5	220	315	50	155	50	15	50	220	105	15	75	115	155	935
2012	West Dunbartonshire	50-249	0	0	10	0	0	5	15	5	0	0	0	0	0	0	0	0	0	0	70
2012	West Dunbartonshire	250+	0	0	5	0	0	5	85	5	15	10	0	5	15	10	0	15	10	5	165
2012	West Dunbartonshire	Total	45	0	125	0	5	225	420	60	175	55	30	55	230	130	15	100	60	125	1,850
2012	West Lothian	0-49	130	5	235	0	5	495	695	195	275	290	45	120	580	260	35	165	95	205	3,835
2012	West Lothian	50-249	0	0	35	0	0	15	65	15	10	0	0	10	20	5	15	5	5	0	210
2012	West Lothian	250+	0	0	5	0	5	20	190	20	25	20	10	10	40	5	25	10	5	0	425
2012	West Lothian	Total	130	5	275	5	10	530	955	230	310	310	60	130	600	320	55	205	110	220	4,470
2012	Scotland Total <sup>1</sup>	0-49	17,430	215	7,260	160	370	18,080	24,235	4,8											



Year	Local Authority	Employee Sizeband	A Agriculture, Forestry and Fishing	B Mining and Quarrying	C Manufacturing	D Electricity, gas, steam and air conditioning supply	E Water supply; Sewerage, waste management and remediation activities	F Construction	G Wholesale and retail trade; Repair of motor vehicles and motorcycles	H Transportation and storage	I Accommodation and food service activities	J Information and communication	K Financial and insurance activities	L Real estate activities	M Professional, scientific and technical activities	N Administrative and support service activities	P Education	Q Human health and social work activities	R Arts, entertainment and recreation	S Other service activities	Total
2013	Aberdeen City	0-49	100	65	385	5	10	605	870	210	440	385	75	265	3,490	555	90	245	105	375	8,280
2013	Aberdeen City	50-249	0	20	60	0	5	15	90	35	30	10	10	10	75	60	10	25	15	15	485
2013	Aberdeen City	250+	0	30	45	10	10	45	225	50	25	30	10	10	65	85	10	35	15	35	735
2013	Aberdeen City	Total	100	115	490	10	20	650	1,185	295	520	420	115	285	3,625	700	110	320	130	405	9,500
2013	Aberdeenshire	0-49	3,020	55	640	40	15	1,370	1,305	350	570	350	55	210	3,520	820	115	285	165	420	13,275
2013	Aberdeenshire	50-249	5	5	45	5	10	25	55	10	10	5	5	5	20	5	5	20	5	5	345
2013	Aberdeenshire	250+	0	10	25	0	0	10	65	10	20	5	15	0	10	25	0	30	10	5	250
2013	Aberdeenshire	Total	3,025	75	715	40	20	1,405	1,425	370	600	360	75	210	3,555	860	120	320	170	435	13,775
2013	Anous	0-49	640	10	195	5	5	930	540	120	285	80	20	75	665	190	35	110	75	160	3,640
2013	Anous	50-249	n	n	2%	n	n	n	n	n	n	n	n	n	n	n	n	n	n	n	100
2013	Anous	250+	n	n	1%	n	n	n	n	n	n	n	n	n	n	n	n	n	n	n	160
2013	Anous	Total	650	15	235	5	10	445	625	125	300	85	30	85	675	195	40	135	85	165	3,900
2013	Arqyl and Bute	0-49	860	5	170	15	10	370	635	120	460	100	15	80	325	190	30	150	105	170	3,815
2013	Arqyl and Bute	50-249	5	0	10	0	0	5	5	5	5	0	0	0	5	0	0	10	0	0	90
2013	Arqyl and Bute	250+	5	0	5	5	0	5	45	10	20	5	5	5	5	10	0	20	5	0	150
2013	Arqyl and Bute	Total	865	5	185	20	10	380	695	135	490	105	20	90	335	205	35	180	120	170	4,055
2013	City of Edinburgh	0-49	130	10	445	20	15	1,250	2,055	195	1,320	1,810	380	725	3,545	1,010	225	735	490	690	15,250
2013	City of Edinburgh	50-249	0	0	30	5	0	20	130	25	60	40	30	30	135	45	15	85	20	40	720
2013	City of Edinburgh	250+	5	5	25	5	5	30	300	45	80	50	75	25	100	100	20	70	25	25	975
2013	City of Edinburgh	Total	135	15	500	30	25	1,310	2,510	265	1,460	1,895	465	775	3,780	1,160	260	890	535	915	16,945
2013	Clackmannanshire	0-49	45	0	65	0	5	135	175	30	105	40	5	25	165	80	5	40	35	55	1,010
2013	Clackmannanshire	50-249	0	0	5	0	0	10	0	0	0	0	0	0	5	0	0	5	5	0	35
2013	Clackmannanshire	250+	n	n	n	n	n	n	n	n	n	n	n	n	n	n	n	n	n	n	110
2013	Clackmannanshire	Total	45	0	70	0	5	145	175	30	105	40	5	25	170	80	5	45	40	55	1,155
2013	Dumfries and Galloway	0-49	2,115	5	245	10	15	640	840	220	525	45	1%	2%	170	90	6%	4%	6%	6%	11,555
2013	Dumfries and Galloway	50-249	5	0	25	0	0	5	10	5	0	0	0	0	5	0	0	25	5	0	140
2013	Dumfries and Galloway	250+	0	0	5	0	0	5	15	5	10	15	5	5	5	20	0	30	10	5	315
2013	Dumfries and Galloway	Total	2,115	5	265	10	20	660	1,015	245	550	105	50	110	405	340	50	265	140	260	6,640
2013	Dundee City	0-49	15	0	185	0	10	330	610	55	325	140	45	135	375	150	45	170	75	230	2,900
2013	Dundee City	50-249	0	0	25	0	5	45	5	5	5	5	0	5	15	5	5	25	5	5	175
2013	Dundee City	250+	0	0	10	5	5	15	185	15	25	15	25	10	10	30	5	30	5	10	390
2013	Dundee City	Total	15	0	215	5	15	355	840	75	365	165	70	150	400	195	55	225	85	240	3,460
2013	East Ayrshire	0-49	460	0	180	5	5	360	530	95	230	85	15	55	300	165	20	115	65	180	2,860
2013	East Ayrshire	50-249	0	0	20	0	0	5	20	5	5	5	5	5	5	5	5	10	5	5	85
2013	East Ayrshire	250+	0	0	5	0	5	85	10	5	15	5	5	5	5	25	5	20	10	5	220
2013	East Ayrshire	Total	460	0	200	5	10	370	635	105	250	90	35	65	305	195	25	145	75	185	3,165
2013	East Dunbartonshire	0-49	50	0	130	0	10	375	380	75	125	170	35	110	560	150	30	105	80	180	2,575
2013	East Dunbartonshire	50-249	n	n	n	n	n	n	n	n	n	n	n	n	n	n	n	n	n	n	90
2013	East Dunbartonshire	250+	0	0	5	0	5	70	5	5	15	5	10	5	5	10	0	20	10	5	165
2013	East Dunbartonshire	Total	50	0	140	5	15	380	465	75	145	175	45	115	565	165	30	140	95	185	2,785
2013	East Lothian	0-49	300	0	130	5	5	390	425	90	225	170	35	70	445	185	35	115	95	125	2,805
2013	East Lothian	50-249	0	0	10	0	0	5	40	0	5	0	0	0	5	0	0	15	5	0	65
2013	East Lothian	250+	5	5	5	0	5	40	5	0	10	0	0	0	5	5	5	25	10	5	140
2013	East Lothian	Total	305	5	150	5	10	360	470	95	245	175	45	75	455	190	40	160	105	130	3,015
2013	East Renfrewshire	0-49	65	0	90	0	5	250	395	45	120	155	30	120	485	150	30	105	75	165	2,280
2013	East Renfrewshire	50-249	0	0	5	0	0	5	0	0	5	0	0	0	0	0	0	0	0	0	45
2013	East Renfrewshire	250+	0	0	0	0	0	5	45	5	5	0	10	5	0	10	0	15	5	0	110
2013	East Renfrewshire	Total	65	0	90	0	5	260	450	50	135	165	40	125	485	160	30	130	85	165	2,435
2013	Falkirk	0-49	115	5	190	0	20	415	625	145	260	185	35	70	620	215	40	115	75	220	3,250
2013	Falkirk	50-249	0	0	30	0	5	10	30	20	15	0	5	5	15	10	5	15	5	0	165
2013	Falkirk	250+	n	n	n	n	n	n	n	n	n	n	n	n	n	n	n	n	n	n	325
2013	Falkirk	Total	115	10	220	0	25	445	740	175	290	200	50	80	640	260	45	145	85	230	3,640
2013	Fife	0-49	620	5	495	5	25	1,010	1,505	235	740	410	80	195	1,340	485	95	320	215	490	8,275
2013	Fife	50-249	0	0	55	0	0	20	40	5	20	5	0	5	20	15	10	25	10	5	335
2013	Fife	250+	0	5	30	5	5	20	165	15	30	20	20	5	10	35	5	40	15	5	420
2013	Fife	Total	620	10	580	10	30	1,050	1,710	245	790	430	100	210	1,370	535	110	385	235	505	8,930
2013	Glasgow City	0-49	30	5	690	5	40	1,345	2,955	230	1,405	1,175	310	400	2,650	915	190	630	430	980	14,075
2013	Glasgow City	50-249	0	0	70	0	5	45	165	35	55	40	30	40	120	60	15	90	15	35	820
2013	Glasgow City	250+	0	5	45	5	5	45	340	5	70	45	85	30	130	25	25	25	25	25	1,090
2013	Glasgow City	Total	30	10	810	10	50	1,435	3,410	310	1,525	1,255	440	905	2,860	1,105	225	1,000	475	1,040	16,885
2013	Highland	0-49	2,210	15	500	30	20	1,410	1,315	305	1,030	210	50	270	1,210	580	90	330	275	420	10,270
2013	Highland	50-249	5	0	35	0	5	15	55	20	25	5	0	15	5	5	5	30	10	5	265
2013	Highland	250+	5	5	20	5	5	10	175	20	40	15	15	5	20	40	5	30	10	10	440
2013	Highland	Total	2,220	25	555	35	30	1,435	1,545	345	1,095	230	70	285	1,255	635	100	390	290	435	10,975

Year	Local Authority	Employee Sizeband	A Agriculture, Forestry and Fishing	B Mining and Quarrying	C Manufacturing	D Electricity, gas, steam and air conditioning supply	E Water supply; Sewerage, waste management and remediation activities	F Construction	G Wholesale and retail trade; Repair of motor vehicles and motorcycles	H Transportation and storage	I Accommodation and food service activities	J Information and communication	K Financial and insurance activities	L Real estate activities	M Professional, scientific and technical activities	N Administrative and support service activities	P Education	Q Human health and social work activities	R Arts, entertainment and recreation	S Other service activities	Total
2013	Inverclyde	0-49	30	0	5	15	5	150	285	40	155	70	15	55	295	80	15	80	35	110	1,485
2013	Inverclyde	50-249	0	0	10	0	0	0	0	5	5	0	0	0	0	5	5	15	5	0	55
2013	Inverclyde	250+	0	0	0	0	0	0	5	0	0	0	0	0	0	0	0	0	0	0	170
2013	Inverclyde	Total	30	0	15	5	5	150	365	50	170	80	30	60	300	95	20	115	45	115	1,710
2013	Midlothian	0-49	115	0	110	0	10	305	310	65	145	140	25	60	305	155	20	85	55	115	2,015
2013	Midlothian	50-249	0	0	0	0	0	0	0	0	0	0	0	0	0	0	0	0	0	0	75
2013	Midlothian	250+	0	5	10	0	5	5	60	5	15	0	10	5	5	10	0	15	5	0	150
2013	Midlothian	Total	115	5	120	0	15	320	390	70	160	140	35	70	315	165	20	100	65	120	2,240
2013	Moray	0-49	10	150	10	410	475	90	475	90	250	65	25	55	320	150	35	90	65	140	3,005
2013	Moray	50-249	0	0	0	0	0	0	0	0	0	0	0	0	0	0	0	0	0	0	115
2013	Moray	250+	0	0	0	0	0	0	0	0	0	0	0	0	0	0	0	0	0	0	205
2013	Moray	Total	670	15	185	10	10	425	585	95	265	75	35	65	330	170	40	125	70	145	3,320
2013	Na h-Eileanan Siar	0-49	265	5	60	0	5	115	175	45	95	35	5	10	100	60	15	40	25	40	1,090
2013	Na h-Eileanan Siar	50-249	0	0	0	0	0	0	0	0	0	0	0	0	0	0	0	0	0	0	20
2013	Na h-Eileanan Siar	250+	0	0	0	0	0	0	15	0	5	0	5	0	0	0	0	5	0	0	45
2013	Na h-Eileanan Siar	Total	265	5	60	0	5	120	190	50	100	40	10	15	100	60	15	50	25	45	1,155
2013	North Ayrshire	0-49	250	5	180	510	115	300	85	20	55	425	205	105	105	90	100	285	180	285	2,885
2013	North Ayrshire	50-249	0	0	15	0	5	10	20	5	0	0	0	0	5	5	0	15	5	0	95
2013	North Ayrshire	250+	0	0	10	5	10	95	15	5	10	5	10	5	5	5	0	5	0	0	225
2013	North Ayrshire	Total	250	5	210	5	20	380	625	130	325	90	35	65	435	170	30	140	110	185	3,200
2013	North Lanarkshire	0-49	145	5	390	15	25	1,000	1,265	375	520	285	80	150	810	405	55	225	100	385	6,240
2013	North Lanarkshire	50-249	0	0	55	0	5	35	65	35	15	10	5	5	15	30	5	30	5	5	315
2013	North Lanarkshire	250+	0	0	40	0	0	45	160	20	20	15	15	10	60	35	35	15	15	5	495
2013	North Lanarkshire	Total	145	0	490	15	30	1,080	1,440	445	555	310	100	165	835	495	65	260	120	395	7,045
2013	Orkney Islands	0-49	690	5	45	20	0	125	155	40	60	10	0	0	0	0	0	0	0	0	1,430
2013	Orkney Islands	50-249	0	0	0	0	0	0	0	0	0	0	0	0	0	0	0	0	0	0	35
2013	Orkney Islands	250+	0	0	0	0	0	0	0	0	0	0	0	0	0	0	0	0	0	0	40
2013	Orkney Islands	Total	690	5	45	20	0	130	175	50	85	15	10	0	0	0	0	0	0	0	1,505
2013	Perth and Kinross	0-49	1,010	5	265	30	15	705	865	150	465	210	45	160	695	400	55	195	165	270	5,705
2013	Perth and Kinross	50-249	0	0	15	0	0	5	45	5	20	0	5	10	10	10	10	25	10	5	180
2013	Perth and Kinross	250+	0	0	5	0	5	10	150	15	35	10	20	5	5	20	0	30	10	5	340
2013	Perth and Kinross	Total	1,010	5	285	35	20	720	1,060	170	520	220	65	175	715	430	65	250	185	280	6,220
2013	Renfrewshire	0-49	125	5	245	5	15	535	740	155	285	180	60	135	690	285	40	160	100	290	4,020
2013	Renfrewshire	50-249	0	0	25	0	0	20	40	20	10	0	5	5	15	15	0	20	5	0	190
2013	Renfrewshire	250+	0	0	25	0	5	20	145	40	30	15	5	5	40	5	25	15	5	0	395
2013	Renfrewshire	Total	125	5	295	5	20	575	925	215	330	195	80	145	710	320	45	210	120	300	4,605
2013	Scottish Borders	0-49	1,250	5	240	5	10	620	695	125	335	160	30	115	510	280	45	130	145	175	4,875
2013	Scottish Borders	50-249	0	0	0	0	0	0	0	0	0	0	0	0	0	0	0	0	0	0	125
2013	Scottish Borders	250+	0	0	10	0	0	80	5	15	5	10	5	10	5	15	0	25	5	0	185
2013	Scottish Borders	Total	1,250	5	270	10	10	725	740	140	350	170	40	125	515	295	50	175	155	185	5,185
2013	Shetland Islands	0-49	540	0	65	5	0	135	155	45	75	20	5	15	110	55	10	40	20	0	1,345
2013	Shetland Islands	50-249	0	0	0	0	0	0	0	0	0	0	0	0	0	0	0	0	0	0	40
2013	Shetland Islands	250+	0	0	0	0	0	0	0	0	0	0	0	0	0	0	0	0	0	0	40
2013	Shetland Islands	Total	540	0	65	5	0	140	175	55	75	25	10	15	110	55	10	45	20	0	1,425
2013	South Ayrshire	0-49	425	5	140	5	5	325	615	100	305	110	35	115	415	170	25	105	105	220	3,235
2013	South Ayrshire	50-249	0	0	15	0	0	5	30	5	15	0	0	5	5	0	0	0	0	0	125
2013	South Ayrshire	250+	0	0	0	0	0	5	140	15	30	15	15	5	5	20	0	30	10	0	310
2013	South Ayrshire	Total	425	5	170	5	5	340	790	120	350	125	50	125	425	200	30	160	120	230	3,665
2013	South Lanarkshire	0-49	615	5	495	15	25	1,045	1,405	305	555	380	95	205	1,120	485	80	250	165	440	7,700
2013	South Lanarkshire	50-249	0	0	45	0	5	20	55	20	15	5	5	20	15	5	0	30	5	0	260
2013	South Lanarkshire	250+	0	0	30	0	5	170	14	35	14	10	10	10	35	40	40	45	10	0	440
2013	South Lanarkshire	Total	615	0	670	20	35	1,235	1,570	340	605	400	110	220	1,160	540	120	330	185	455	8,400
2013	Stirling	0-49	380	5	155	5	5	405	520	85	295	220	40	125	635	230	45	135	75	175	3,540
2013	Stirling	50-249	5	0	15	0	5	35	5	15	5	0	5	10	5	0	0	15	5	0	135
2013	Stirling	250+	0	0	10	0	0	10	150	10	25	10	20	5	5	25	5	25	10	5	325
2013	Stirling	Total	385	5	180	5	10	420	705	95	335	235	60	140	655	260	50	175	95	185	3,995
2013	West Dunbartonshire	0-49	45	0	115	0	10	215	300	50	150	55	20	50	230	15	10	50	115	0	1,600
2013	West Dunbartonshire	50-249	0	0	10	0	0	5	15	0	5	0	0	0	5	0	0	10	0	0	65
2013	West Dunbartonshire	250+	0	0	5	0	0	5	80	5	15	5	15	5	15	0	10	5	0	0	160
2013	West Dunbartonshire	Total	45	0	125	0	10	225	395	60	175	65	30	50	235	120	15	105	65	125	1,845
2013	West Lothian	0-49	135	0	235	5	5	490	665	185	275	335	35	110	630	275	35	160	95	195	3,865
2013	West Lothian	50-249	0	0	30	0	0	20	70	15	10	0	0	0	25	5	0	10	5	0	220
2013	West Lothian	250+	0	0	5	0	5	20	185	20	25	20	5	10	45	5	25	10	5	0	420
2013	West Lothian	Total	135	0	300	5	10	530	920	220	305	365	60	120	650	310	45	200	115	210	4,505
2013	Scotland Total <sup>1</sup>	0-49	17,425	225	7,295	280	375	17,655													

Year	Local Authority	Employee Sizeband	A Agriculture, Forestry and Fishing	B Mining and Quarrying	C Manufacturing	D Electricity, gas, steam and air conditioning supply	E Water supply; Sewerage, waste management and remediation activities	F Construction	G Wholesale and retail trade; Repair of motor vehicles and motorcycles	H Transportation and storage	I Accommodation and food service activities	J Information and communication	K Financial and insurance activities	L Real estate activities	M Professional, scientific and technical activities	N Administrative and support service activities	P Education	Q Human health and social work activities	R Arts, entertainment and recreation	S Other service activities	Total
2014	Aberdeen City	0-49	100	60	375	5	10	595	880	200	460	395	70	275	3,810	660	100	280	110	385	8,760
2014	Aberdeen City	50-249	0	25	65	0	5	15	90	35	40	10	5	10	75	60	10	25	10	15	485
2014	Aberdeen City	250+	0	30	45	0	10	250	230	50	20	20	5	10	60	80	5	15	10	15	740
2014	Aberdeen City	Total	100	110	485	5	20	640	1,195	290	550	425	110	295	3,945	810	120	335	135	415	9,990
2014	Aberdeenshire	0-49	3,005	45	635	75	20	1,365	1,280	350	570	365	45	230	3,870	875	120	270	170	425	13,720
2014	Aberdeenshire	50-249	5	5	45	5	5	15	55	15	15	5	5	5	25	5	5	10	5	5	250
2014	Aberdeenshire	250+	0	15	30	0	5	10	60	10	20	5	15	0	15	25	5	35	5	5	265
2014	Aberdeenshire	Total	3,010	65	710	75	25	1,400	1,400	375	605	375	65	235	3,905	920	125	325	180	435	14,235
2014	Anous	0-49	550	10	195	15	10	445	520	125	285	75	15	85	730	205	35	115	70	170	3,760
2014	Anous	50-249	5	5	25	5	5	15	30	5	10	5	5	5	20	5	5	10	5	5	100
2014	Anous	250+	5	5	10	5	5	10	45	5	10	5	5	5	20	5	5	10	5	5	165
2014	Anous	Total	560	15	230	20	10	455	610	130	300	80	25	90	745	220	35	140	80	175	4,025
2014	Arqyl and Bute	0-49	870	5	165	25	10	360	630	110	455	105	15	85	370	200	30	150	110	165	3,870
2014	Arqyl and Bute	50-249	0	0	10	0	0	10	15	0	0	0	0	0	5	0	0	0	0	0	95
2014	Arqyl and Bute	250+	5	5	5	5	0	5	40	5	15	5	5	5	5	10	5	20	5	5	140
2014	Arqyl and Bute	Total	875	10	185	30	10	370	690	120	485	110	20	95	385	215	35	185	125	170	4,105
2014	City of Edinburgh	0-49	135	5	440	35	15	1,220	2,125	210	1,460	1,955	385	750	3,835	1,125	230	785	495	865	16,135
2014	City of Edinburgh	50-249	0	0	30	0	0	20	130	25	65	45	35	30	120	60	15	90	20	40	730
2014	City of Edinburgh	250+	5	5	25	5	5	300	45	80	45	70	20	105	100	15	75	20	25	975	
2014	City of Edinburgh	Total	140	10	495	40	20	1,325	2,555	285	1,605	2,045	495	805	4,060	1,285	260	950	535	930	17,840
2014	Clackmannanshire	0-49	45	0	70	0	5	145	175	30	105	50	5	25	185	85	10	40	30	65	1,080
2014	Clackmannanshire	50-249	0	0	5	0	0	0	5	0	0	0	0	0	5	0	0	5	0	5	35
2014	Clackmannanshire	250+	0	0	0	0	0	0	45	0	5	0	5	0	0	0	0	0	0	0	105
2014	Clackmannanshire	Total	45	0	75	0	5	145	175	30	105	50	5	25	185	85	10	40	30	65	1,080
2014	Dumfries and Galloway	0-49	2,130	5	255	10	15	635	865	225	535	100	35	105	430	320	40	210	135	270	6,325
2014	Dumfries and Galloway	50-249	5	0	25	0	0	10	35	5	10	5	0	5	10	0	0	25	5	0	140
2014	Dumfries and Galloway	250+	0	0	5	0	0	5	10	15	15	15	5	5	15	0	0	30	10	5	305
2014	Dumfries and Galloway	Total	2,135	5	285	10	20	655	1,035	245	560	110	55	120	445	345	45	265	150	280	6,770
2014	Dundee City	0-49	15	0	180	0	10	360	615	65	325	175	45	135	425	160	45	165	70	245	3,035
2014	Dundee City	50-249	0	0	25	0	0	45	5	5	15	5	5	5	15	5	5	30	5	5	180
2014	Dundee City	250+	0	0	10	5	5	10	185	20	25	10	25	5	15	30	5	30	5	10	390
2014	Dundee City	Total	15	0	210	5	15	380	845	85	365	190	75	145	450	210	50	225	85	255	3,605
2014	East Ayrshire	0-49	460	0	175	5	5	365	525	105	240	80	15	65	350	180	15	100	70	180	2,955
2014	East Ayrshire	50-249	0	0	15	0	0	5	20	0	5	5	5	5	10	0	0	15	5	0	90
2014	East Ayrshire	250+	0	0	5	0	5	80	10	15	5	5	5	5	20	5	0	5	5	5	210
2014	East Ayrshire	Total	460	0	195	5	10	375	625	115	260	85	35	70	360	200	20	150	80	185	3,255
2014	East Dunbartonshire	0-49	50	0	130	0	10	380	400	75	140	185	35	115	620	160	35	120	80	180	2,725
2014	East Dunbartonshire	50-249	0	0	0	0	0	0	0	0	0	0	0	0	0	0	0	0	0	0	50
2014	East Dunbartonshire	250+	0	0	5	0	5	65	5	15	5	5	10	5	5	5	0	20	10	5	170
2014	East Dunbartonshire	Total	50	0	140	0	10	390	475	80	155	190	50	125	625	175	35	155	90	185	2,940
2014	East Lothian	0-49	310	0	125	5	5	355	425	65	230	80	75	480	215	35	60	100	130	285	1,530
2014	East Lothian	50-249	0	0	10	0	0	5	10	0	0	0	0	0	5	0	0	5	0	0	70
2014	East Lothian	250+	5	5	10	5	5	35	5	15	0	5	5	5	10	0	0	25	10	5	140
2014	East Lothian	Total	315	0	145	10	10	365	470	80	250	85	80	490	230	40	70	130	140	210	1,750
2014	East Renfrewshire	0-49	70	0	95	0	5	270	375	50	110	170	30	130	545	175	30	120	75	165	2,415
2014	East Renfrewshire	50-249	0	0	5	0	0	5	0	0	0	0	0	0	0	0	0	0	0	0	50
2014	East Renfrewshire	250+	0	0	0	0	0	5	45	5	10	0	10	0	0	0	0	15	0	0	110
2014	East Renfrewshire	Total	70	0	100	0	5	280	430	60	125	175	40	135	550	185	35	145	85	165	2,575
2014	Falkirk	0-49	120	5	205	20	20	415	630	150	270	195	30	75	705	230	40	115	70	225	3,925
2014	Falkirk	50-249	0	0	30	0	5	15	30	15	10	0	5	5	15	10	5	20	5	5	170
2014	Falkirk	250+	0	0	5	0	15	60	15	0	0	0	0	0	5	0	0	5	0	0	225
2014	Falkirk	Total	120	5	240	20	30	445	675	175	290	205	35	80	725	245	45	120	80	240	4,000
2014	Fife	0-49	625	5	495	5	25	1,030	1,495	255	740	450	75	200	1,480	565	95	340	230	515	8,635
2014	Fife	50-249	0	0	55	0	5	15	45	5	20	5	5	5	25	15	10	30	10	5	245
2014	Fife	250+	0	5	35	5	5	15	160	10	30	15	20	5	10	30	5	10	5	40	410
2014	Fife	Total	625	10	585	10	30	1,065	1,705	270	790	470	95	210	1,510	615	110	405	250	525	9,390
2014	Glasgow City	0-49	30	0	690	10	50	1,390	2,980	280	1,495	310	870	2,850	1,035	200	865	440	990	1,570	15,730
2014	Glasgow City	50-249	0	0	70	0	5	50	160	30	50	35	40	35	115	80	15	95	15	35	840
2014	Glasgow City	250+	0	0	5	10	5	40	335	45	65	45	50	25	80	135	20	25	25	1,080	
2014	Glasgow City	Total	30	0	800	15	65	1,480	3,475	360	1,615	3,250	435	930	3,060	1,250	230	1,040	485	1,650	17,655
2014	Highland	0-49	2,205	20	490	35	20	310	1,305	210	1,045	210	50	280	1,370	615	95	345	270	420	10,490
2014	Highland	50-249	5	0	40	0	5	15	60	0	25	5	0	10	25	15	5	35	10	5	295
2014	Highland	250+	5	5	20	5	5	20	175	25	40	15	20	5	25	45	5	30	10	10	455
2014	Highland	Total	2,220	25	555	40	25	340	1,545	360	1,115	225	70	295	1,420	675	105	410	290	435	11,225

Year	Local Authority	Employee Sizeband	A Agriculture, Forestry and Fishing	B Mining and Quarrying	C Manufacturing	D Electricity, gas, steam and air conditioning supply	E Water supply; Sewerage, waste management and remediation activities	F Construction	G Wholesale and retail trade; Repair of motor vehicles and motorcycles	H Transportation and storage	I Accommodation and food service activities	J Information and communication	K Financial and insurance activities	L Real estate activities	M Professional, scientific and technical activities	N Administrative and support service activities	P Education	Q Human health and social work activities	R Arts, entertainment and recreation	S Other service activities	Total
2014	Inverclyde	0-49	30	0	65	15	0	140	290	45	155	75	10	60	315	90	15	80	40	115	1,545
2014	Inverclyde	50-249	0	0	10	0	0	0	5	0	0	0	0	0	0	0	0	15	5	0	50
2014	Inverclyde	250+	0	0	0	0	0	0	0	0	0	0	0	0	0	0	0	0	0	0	170
2014	Inverclyde	Total	30	0	75	15	0	140	295	45	155	75	10	60	315	90	15	80	40	115	1,765
2014	Midlothian	0-49	115	0	120	0	10	290	315	70	150	150	25	60	340	165	20	90	65	120	2,105
2014	Midlothian	50-249	0	0	10	0	0	10	10	0	0	0	0	0	10	0	0	0	0	0	75
2014	Midlothian	250+	0	5	10	0	5	5	65	5	15	0	10	5	5	10	5	15	5	0	155
2014	Midlothian	Total	120	5	140	0	15	310	395	75	165	150	35	70	350	175	25	110	70	125	2,335
2014	Moray	0-49	660	0	160	5	400	470	95	245	65	200	60	370	370	170	35	90	65	125	3,050
2014	Moray	50-249	n	n	2n	n	n	n	n	n	n	n	n	n	n	n	n	n	n	n	105
2014	Moray	250+	n	n	1n	n	n	n	n	n	n	n	n	n	n	n	n	n	n	n	210
2014	Moray	Total	665	10	165	15	10	415	585	105	260	70	30	70	380	190	40	130	70	135	3,370
2014	Na h-Eileanan Siar	0-49	285	5	65	5	5	105	165	40	100	30	5	110	65	10	40	20	45	110	1,120
2014	Na h-Eileanan Siar	50-249	0	0	5	0	0	5	5	0	0	0	0	0	0	0	0	0	0	0	25
2014	Na h-Eileanan Siar	250+	0	0	0	0	0	0	15	5	0	5	5	0	5	0	5	0	0	0	50
2014	Na h-Eileanan Siar	Total	285	5	70	5	5	110	185	50	105	35	10	115	70	10	50	20	50	110	1,190
2014	North Ayrshire	0-49	220	5	200	5	10	375	505	125	320	65	15	60	465	170	25	110	90	175	3,035
2014	North Ayrshire	50-249	0	0	15	0	0	5	20	0	10	5	0	5	5	5	0	15	5	0	95
2014	North Ayrshire	250+	0	0	15	0	0	5	95	15	15	5	15	5	15	5	5	25	10	5	230
2014	North Ayrshire	Total	220	5	230	5	15	380	625	140	345	95	30	70	490	190	30	150	105	180	3,360
2014	North Lanarkshire	0-49	145	5	415	15	35	1,025	1,255	420	550	300	80	175	905	420	60	250	105	400	6,555
2014	North Lanarkshire	50-249	0	0	55	0	5	40	65	30	15	10	5	5	20	5	5	30	5	5	310
2014	North Lanarkshire	250+	n	n	4n	n	n	3n	15n	4n	2n	1n	1n	2n	6n	4n	5n	3n	2n	5n	495
2014	North Lanarkshire	Total	145	5	470	15	40	1,065	1,420	460	565	305	85	180	925	425	65	280	110	410	7,365
2014	Orkney Islands	0-49	695	5	45	20	0	140	155	0	75	15	0	15	95	70	5	0	0	0	1,475
2014	Orkney Islands	50-249	0	0	0	0	0	0	0	0	0	0	0	0	0	0	0	0	0	0	30
2014	Orkney Islands	250+	0	0	0	0	0	0	15	5	0	5	0	5	0	0	0	0	0	0	45
2014	Orkney Islands	Total	695	5	45	20	0	140	170	5	75	15	0	15	95	70	5	0	0	0	1,550
2014	Perth and Kinross	0-49	995	0	260	35	20	720	890	155	490	220	55	170	745	415	55	195	175	270	5,855
2014	Perth and Kinross	50-249	5	0	15	0	0	10	45	10	20	0	5	10	10	10	10	25	5	5	190
2014	Perth and Kinross	250+	5	5	15	5	5	140	15	30	5	20	5	10	15	0	35	10	5	5	330
2014	Perth and Kinross	Total	1,005	5	280	45	20	870	1,050	175	545	245	75	185	770	445	70	235	190	280	6,375
2014	Renfrewshire	0-49	120	0	250	5	15	560	745	165	305	175	55	145	735	290	45	165	100	235	4,175
2014	Renfrewshire	50-249	0	0	25	0	0	20	35	25	10	0	5	5	25	0	25	5	5	5	195
2014	Renfrewshire	250+	0	0	25	0	5	15	145	40	30	15	5	5	35	5	5	15	10	5	395
2014	Renfrewshire	Total	120	0	300	5	20	595	925	230	345	190	75	165	790	50	75	120	120	305	4,770
2014	Scottish Borders	0-49	1,285	5	245	10	10	635	690	120	350	175	30	130	525	305	45	135	155	195	5,025
2014	Scottish Borders	50-249	n	n	2n	n	n	n	n	n	n	n	n	n	n	n	n	n	n	n	115
2014	Scottish Borders	250+	0	0	10	0	0	0	80	5	15	5	10	5	15	0	25	5	0	0	185
2014	Scottish Borders	Total	1,270	5	270	15	10	640	795	130	370	180	40	140	545	320	70	165	165	195	5,320
2014	Shetland Islands	0-49	545	0	60	5	0	135	155	45	75	20	5	15	135	60	10	35	20	0	1,365
2014	Shetland Islands	50-249	0	0	5	0	0	5	5	0	5	0	0	0	5	0	0	0	0	0	45
2014	Shetland Islands	250+	0	0	0	0	0	0	0	0	0	0	0	0	0	0	0	0	0	0	45
2014	Shetland Islands	Total	545	0	65	5	5	135	170	60	80	25	10	15	140	65	10	40	20	55	1,455
2014	South Ayrshire	0-49	435	0	135	5	5	325	605	95	310	115	35	120	455	180	30	105	105	230	3,295
2014	South Ayrshire	50-249	0	0	15	0	0	15	0	15	0	0	5	5	5	0	0	30	5	0	120
2014	South Ayrshire	250+	0	0	15	0	0	140	15	25	10	15	5	5	20	0	30	10	10	5	315
2014	South Ayrshire	Total	440	0	165	5	10	480	625	115	360	130	50	130	485	210	35	160	120	240	3,730
2014	South Lanarkshire	0-49	920	5	510	15	25	1,100	1,470	345	690	415	100	210	1,185	540	80	270	175	465	8,115
2014	South Lanarkshire	50-249	0	5	50	0	5	20	50	15	20	5	0	5	25	20	5	30	5	0	285
2014	South Lanarkshire	250+	n	n	n	n	n	n	2n	2n	4n	1n	1n	2n	6n	4n	5n	4n	5n	4n	435
2014	South Lanarkshire	Total	920	10	570	20	35	1,140	1,620	360	710	425	115	220	1,220	580	90	345	190	475	8,810
2014	Stirling	0-49	385	5	150	5	5	400	510	95	315	230	45	140	695	240	45	140	75	180	3,665
2014	Stirling	50-249	0	0	10	0	0	5	10	5	20	5	0	5	10	5	10	15	5	5	130
2014	Stirling	250+	0	5	10	0	0	10	150	10	25	10	20	5	10	5	25	10	5	5	330
2014	Stirling	Total	390	10	170	5	10	415	670	110	360	245	65	150	715	275	55	180	90	190	4,120
2014	West Dunbartonshire	0-49	40	0	115	5	0	215	300	50	170	15	50	230	155	80	15	80	15	15	1,665
2014	West Dunbartonshire	50-249	0	0	10	0	0	5	5	0	5	0	0	5	5	0	0	10	0	0	70
2014	West Dunbartonshire	250+	0	0	5	0	0	5	85	5	15	5	15	5	10	5	15	10	5	5	185
2014	West Dunbartonshire	Total	40	0	125	5	10	225	400	60	195	75	30	50	235	145	15	105	65	130	1,920
2014	West Lothian	0-49	135	0	240	5	15	515	690	205	290	370	25	115	700	285	40	165	105	190	4,095
2014	West Lothian	50-249	0	0	30	0	0	65	15	5	10	0	5	10	20	5	0	5	5	5	215
2014	West Lothian	250+	0	5	35	0	5	20	190	20	50	15	15	5	45	5	30	10	10	45	435
2014	West Lothian	Total	135	5	310	5	20	585	815	230	330	400	35	130	745	300	45	175	120	200	4,745
2014	Scotland Total <sup>1</sup>	0-49	17,510	205	7,695	390	395	17,820	23,915	4,690	12,890	8,410	1,665	5,015	29,720	10,310	1,660	5,970	3,865	8,340	160,450
2014	Scotland Total <sup>1</sup>	50-249	20	35	605	5	35	300	605	230	300	130	85	90	345	300	80	405	110	105	3,780
2014	Scotland Total <sup>1</sup>	250+	15	40	250	10	20	125	515	150	135	180	125	40	190	275	55	145	65	45	2,295
2014	Scotland Total <sup>1</sup>	Total	17,545	275	8,550	400	450	18,245	25,035	5,075	13,315	8,640	1,875	5,140	30,260	10,880	1,790	6,515	4,040	8,495	166,525

Year	Local Authority	Employee Sizeband	A Agriculture, Forestry and Fishing	B Mining and Quarrying	C Manufacturing	D Electricity, gas, steam and air conditioning supply	E Water supply, Sewerage, waste management and remediation activities	F Construction	G Wholesale and retail trade; Repair of motor vehicles and motorcycles	H Transportation and storage	I Accommodation and food service activities	J Information and communication	K Financial and insurance activities	L Real estate activities	M Professional, scientific and technical activities	N Administrative and support service activities	P Education	Q Human health and social work activities	R Arts, entertainment and recreation	S Other service activities	Total
2015	Aberdeen City	0-49	100	55	380	10	10	615	840	200	445	420	70	290	3,900	735	100	280	105	385	8,940
2015	Aberdeen City	50-249	0	20	70	0	5	15	95	40	35	15	5	10	85	55	10	30	10	15	510
2015	Aberdeen City	250+	0	30	45	0	5	250	230	50	20	35	5	10	65	5	5	5	5	15	740
2015	Aberdeen City	Total	100	110	500	10	20	650	1,165	285	540	455	110	310	4,050	875	120	355	125	410	10,195
2015	Aberdeenshire	0-49	2,990	45	650	85	20	1,360	1,260	350	550	385	50	240	4,065	910	120	280	170	420	13,945
2015	Aberdeenshire	50-249	5	5	50	5	5	5	5	10	5	5	5	5	20	5	5	5	5	5	25
2015	Aberdeenshire	250+	0	15	30	5	5	10	65	10	20	5	15	0	15	25	0	35	5	5	275
2015	Aberdeenshire	Total	2,995	65	730	90	25	1,400	1,385	370	585	395	65	245	4,100	955	125	340	180	430	14,480
2015	Anous	0-49	55	5	205	10	10	445	530	130	290	10	15	90	745	225	35	120	70	180	3,845
2015	Anous	50-249	n	n	2%	n	n	1%	n	n	n	n	n	n	n	n	n	n	n	n	100
2015	Anous	250+	n	n	n	n	n	n	n	n	n	n	n	n	n	n	n	n	n	n	165
2015	Anous	Total	665	10	240	10	455	615	140	300	75	25	100	760	240	40	145	80	185	40	4,110
2015	Arqyl and Bute	0-49	845	5	165	25	5	365	620	105	455	105	15	90	380	200	30	150	110	160	3,835
2015	Arqyl and Bute	50-249	5	0	10	0	0	5	15	0	5	0	0	5	5	0	10	5	0	5	90
2015	Arqyl and Bute	250+	5	5	5	5	5	5	45	5	15	5	10	5	5	10	5	20	5	5	150
2015	Arqyl and Bute	Total	855	10	180	30	5	375	675	115	490	110	20	100	390	215	35	180	125	165	4,080
2015	City of Edinburgh	0-49	135	5	465	45	15	1,335	2,055	205	1,465	2,100	460	790	3,985	1,230	240	805	485	890	16,730
2015	City of Edinburgh	50-249	0	0	25	0	0	20	135	30	65	50	35	30	130	55	15	85	20	40	740
2015	City of Edinburgh	250+	5	5	25	5	5	25	295	40	85	45	70	25	105	105	15	75	20	25	975
2015	City of Edinburgh	Total	140	10	515	50	20	1,380	2,490	280	1,620	2,190	565	835	4,215	1,390	270	985	530	945	18,440
2015	Clackmannanshire	0-49	45	0	75	5	5	145	190	40	100	60	10	25	185	95	15	45	30	70	1,120
2015	Clackmannanshire	50-249	0	0	5	0	0	0	10	0	0	0	0	0	5	0	0	5	5	0	35
2015	Clackmannanshire	250+	n	n	n	n	n	n	n	n	n	n	n	n	n	n	n	n	n	n	110
2015	Clackmannanshire	Total	45	0	80	5	5	145	200	40	100	60	10	25	185	95	15	45	30	70	1,260
2015	Dumfries and Galloway	0-49	2,095	0	265	20	25	620	850	210	540	105	15	7%	190	100	15	7%	7%	7%	1,280
2015	Dumfries and Galloway	50-249	0	0	25	0	0	10	35	0	10	5	0	0	5	0	0	25	5	0	135
2015	Dumfries and Galloway	250+	0	0	5	0	5	10	140	15	15	10	15	5	5	20	5	30	10	5	315
2015	Dumfries and Galloway	Total	2,100	0	310	20	25	640	1,025	230	565	115	55	115	460	360	45	270	145	280	6,770
2015	Dundee City	0-49	15	5	195	0	10	380	0	75	325	165	50	150	475	175	45	175	70	250	3,165
2015	Dundee City	50-249	0	0	25	0	5	45	5	15	5	5	5	15	15	5	5	25	5	5	170
2015	Dundee City	250+	0	0	10	5	5	10	185	15	25	10	25	10	15	30	5	35	5	10	395
2015	Dundee City	Total	15	5	230	5	15	395	840	90	365	180	80	165	500	220	50	235	80	280	3,735
2015	East Ayrshire	0-49	460	0	180	0	10	375	540	110	240	95	20	70	385	185	15	110	65	200	3,060
2015	East Ayrshire	50-249	0	0	15	0	5	15	0	0	0	0	0	5	5	5	0	15	5	0	80
2015	East Ayrshire	250+	0	0	5	0	5	85	10	15	5	20	5	5	5	20	5	5	5	5	215
2015	East Ayrshire	Total	460	5	200	5	15	380	640	120	255	105	40	80	395	210	20	145	75	205	3,355
2015	East Dunbartonshire	0-49	50	0	125	0	10	375	395	75	145	210	35	120	655	180	35	130	80	180	2,805
2015	East Dunbartonshire	50-249	0	0	5	0	n	n	n	n	n	n	n	n	n	n	n	n	n	n	45
2015	East Dunbartonshire	250+	0	0	5	0	5	65	5	5	15	5	15	5	0	15	5	25	5	5	170
2015	East Dunbartonshire	Total	50	0	135	5	15	385	465	80	165	215	50	130	655	195	40	165	90	185	3,025
2015	East Lothian	0-49	300	0	115	5	5	380	415	75	230	35	70	495	220	30	130	95	125	70	2,910
2015	East Lothian	50-249	0	0	10	0	0	5	15	0	0	0	0	5	5	0	0	15	0	5	70
2015	East Lothian	250+	5	5	10	0	5	35	5	5	10	5	10	5	5	25	5	25	10	5	140
2015	East Lothian	Total	305	0	130	10	10	385	465	85	250	205	45	75	505	230	35	170	110	130	3,120
2015	East Renfrewshire	0-49	65	0	95	0	5	275	370	50	120	185	30	130	575	195	35	115	75	165	2,480
2015	East Renfrewshire	50-249	0	0	5	0	5	10	0	0	5	0	0	5	0	0	0	15	0	0	45
2015	East Renfrewshire	250+	0	0	0	0	0	5	45	5	10	0	10	5	0	10	0	15	5	0	115
2015	East Renfrewshire	Total	65	0	100	0	5	290	425	55	135	185	40	135	580	205	35	145	85	165	2,640
2015	Falkirk	0-49	115	0	205	5	20	420	615	155	260	235	30	75	720	255	45	125	75	240	3,590
2015	Falkirk	50-249	0	0	35	0	5	10	30	15	10	0	5	5	15	10	5	20	5	5	175
2015	Falkirk	250+	n	n	15	n	n	15	13%	n	n	n	n	n	n	n	n	n	n	n	325
2015	Falkirk	Total	115	0	2%	5	2%	44%	740	180	290	24%	50	8%	74%	290	50	17%	8%	2%	4,090
2015	Fife	0-49	625	5	535	10	25	1,070	1,470	255	760	465	80	205	1,595	605	90	345	225	530	8,885
2015	Fife	50-249	0	0	50	0	5	10	45	5	20	5	0	5	20	15	10	25	10	5	335
2015	Fife	250+	5	5	35	5	5	15	160	10	30	15	20	5	15	35	5	40	15	10	420
2015	Fife	Total	625	10	620	15	30	1,095	1,670	265	815	485	100	215	1,630	655	105	410	250	540	9,540
2015	Glasgow City	0-49	30	5	710	55	5	1,425	3,960	315	1,330	895	330	3,025	210	445	105	445	160	1,005	16,230
2015	Glasgow City	50-249	0	0	75	0	5	55	155	35	45	35	35	120	80	15	100	15	35	85	855
2015	Glasgow City	250+	0	0	5	0	5	40	335	40	65	45	80	140	20	85	20	80	30	1,085	3,005
2015	Glasgow City	Total	30	10	825	15	65	1,520	3,450	390	1,615	1,415	450	945	3,235	1,295	245	1,095	485	1,070	18,170
2015	Highland	0-49	2,205	20	505	45	20	1,395	1,280	315	1,025	220	60	280	1,440	670	90	355	265	420	10,600
2015	Highland	50-249	5	5	35	0	5	20	65	25	30	5	0	10	5	10	5	35	15	5	395
2015	Highland	250+	5	5	20	5	5	15	175	25	40	15	20	5	25	40	5	35	10	10	450
2015	Highland	Total	2,215	25	560	50	25	1,430	1,515	360	1,095	240	80	295	1,495	720					

Year	Local Authority	Employee Sizeband	A Agriculture, Forestry and Fishing	B Mining and Quarrying	C Manufacturing	D Electricity, gas, steam and air conditioning supply	E Water supply; Sewerage, waste management and remediation activities	F Construction	G Wholesale and retail trade; Repair of motor vehicles and motorcycles	H Transportation and storage	I Accommodation and food service activities	J Information and communication	K Financial and insurance activities	L Real estate activities	M Professional, scientific and technical activities	N Administrative and support service activities	P Education	Q Human health and social work activities	R Arts, entertainment and recreation	S Other service activities	Total
2015	Inverclyde	0-49	30	0	65	15	5	145	285	40	155	75	10	60	345	100	20	80	35	110	1,570
2015	Inverclyde	50-249	0	0	10	0	0	0	5	0	0	0	0	0	0	0	0	15	0	0	50
2015	Inverclyde	250+	0	0	15	0	0	0	5	0	5	0	0	0	0	0	0	20	0	0	175
2015	Inverclyde	Total	30	0	80	15	5	150	360	50	170	80	25	65	350	120	25	115	45	115	1,795
2015	Midlothian	0-49	115	0	130	0	15	315	320	70	145	150	25	55	370	175	20	90	65	120	2,185
2015	Midlothian	50-249	0	0	0	0	0	5	0	0	0	0	0	0	0	0	0	0	0	0	80
2015	Midlothian	250+	0	5	10	0	0	5	70	5	15	0	10	5	5	10	0	15	5	0	165
2015	Midlothian	Total	115	5	150	0	15	330	405	80	160	155	40	60	385	190	25	115	75	125	2,430
2015	Moray	0-49	640	5	155	10	10	410	455	95	240	65	25	65	410	195	30	90	65	135	3,105
2015	Moray	50-249	0	0	2%	0	0	0	0	0	0	0	0	0	0	0	0	0	0	0	115
2015	Moray	250+	0	0	0	0	0	0	0	0	0	0	0	0	0	0	0	0	0	0	210
2015	Moray	Total	640	10	155	10	10	425	570	105	260	75	40	70	425	210	35	150	70	140	3,430
2015	Na h-Eileanan Siar	0-49	290	5	85	10	0	105	165	40	100	30	5	15	120	80	10	45	20	45	1,170
2015	Na h-Eileanan Siar	50-249	0	0	5	0	5	5	0	0	0	0	0	0	0	0	0	0	0	0	20
2015	Na h-Eileanan Siar	250+	0	0	0	0	0	0	15	0	5	5	0	0	0	5	0	5	0	0	50
2015	Na h-Eileanan Siar	Total	290	5	90	10	5	105	180	50	105	35	10	15	125	80	10	55	20	45	1,240
2015	North Ayrshire	0-49	245	5	230	10	10	380	505	125	330	95	25	70	515	195	10	115	100	170	3,120
2015	North Ayrshire	50-249	0	0	15	0	5	5	20	5	10	5	0	0	5	5	0	15	5	5	100
2015	North Ayrshire	250+	0	0	15	0	5	90	15	5	15	5	0	0	0	0	0	25	0	0	220
2015	North Ayrshire	Total	245	5	230	5	15	380	640	140	355	100	40	75	525	210	30	155	100	175	3,440
2015	North Lanarkshire	0-49	135	5	445	10	25	1,060	1,250	445	560	330	85	180	965	455	60	255	115	395	6,785
2015	North Lanarkshire	50-249	0	0	60	0	5	45	65	35	10	10	0	0	20	25	5	35	5	5	330
2015	North Lanarkshire	250+	0	0	0	0	0	0	0	0	0	0	0	0	0	0	0	0	0	0	495
2015	North Lanarkshire	Total	135	0	505	10	30	1,105	1,315	480	570	340	85	180	985	460	65	260	120	400	7,610
2015	Orkney Islands	0-49	690	5	40	30	0	135	155	45	75	15	0	15	100	65	5	35	25	35	1,480
2015	Orkney Islands	50-249	0	0	0	0	0	0	0	0	0	0	0	0	0	0	0	0	0	0	30
2015	Orkney Islands	250+	0	0	0	0	0	0	0	0	0	0	0	0	0	0	0	0	0	0	45
2015	Orkney Islands	Total	690	5	40	30	0	135	185	55	80	15	10	15	105	70	10	40	30	40	1,555
2015	Perth and Kinross	0-49	985	0	270	50	15	735	865	145	495	230	50	175	800	430	60	205	170	265	5,945
2015	Perth and Kinross	50-249	5	0	15	0	0	10	45	5	25	0	5	10	10	10	10	25	10	5	190
2015	Perth and Kinross	250+	5	5	15	5	5	135	15	30	5	20	5	10	20	0	30	10	5	5	325
2015	Perth and Kinross	Total	990	5	300	55	20	750	1,045	165	545	240	75	190	825	460	70	280	190	275	6,480
2015	Renfrewshire	0-49	120	0	265	10	15	770	1,055	290	190	60	135	790	300	55	180	90	285	45	4,295
2015	Renfrewshire	50-249	0	0	25	0	0	20	35	25	10	5	5	15	20	0	20	5	5	5	190
2015	Renfrewshire	250+	0	0	5	0	5	15	145	40	30	15	20	5	35	5	30	15	5	5	400
2015	Renfrewshire	Total	120	5	320	10	20	805	1,230	345	215	85	165	810	360	60	230	110	305	55	4,885
2015	Scottish Borders	0-49	1,250	5	240	10	5	610	680	120	355	180	40	120	560	310	50	140	150	185	5,095
2015	Scottish Borders	50-249	0	0	0	0	0	0	0	0	0	0	0	0	0	0	0	0	0	0	125
2015	Scottish Borders	250+	0	0	10	0	0	80	5	5	15	5	10	5	5	15	0	25	5	0	185
2015	Scottish Borders	Total	1,250	5	265	10	5	710	705	125	370	185	50	130	570	330	55	180	160	190	5,310
2015	Shetland Islands	0-49	565	0	65	5	0	150	145	40	75	20	5	20	135	70	5	30	0	0	1,400
2015	Shetland Islands	50-249	0	0	0	0	0	0	0	0	0	0	0	0	0	0	0	0	0	0	40
2015	Shetland Islands	250+	0	0	0	0	0	0	0	0	0	0	0	0	0	0	0	0	0	0	50
2015	Shetland Islands	Total	570	5	70	5	5	150	160	55	80	20	10	20	140	75	10	40	20	55	1,490
2015	South Ayrshire	0-49	415	5	150	5	5	340	610	100	300	115	45	125	475	185	25	115	105	220	3,350
2015	South Ayrshire	50-249	0	0	10	0	0	5	25	0	15	0	0	0	5	5	0	25	5	0	115
2015	South Ayrshire	250+	0	0	15	0	0	5	140	15	30	10	15	5	5	20	0	35	10	5	310
2015	South Ayrshire	Total	420	5	175	10	10	350	780	115	345	125	65	135	485	215	30	175	120	225	3,780
2015	South Lanarkshire	0-49	605	5	525	35	20	1,130	1,450	355	575	445	110	225	1,280	560	90	290	475	170	8,240
2015	South Lanarkshire	50-249	0	0	45	0	0	25	50	15	5	0	0	5	30	20	5	30	5	5	280
2015	South Lanarkshire	250+	0	0	0	0	0	0	0	0	0	0	0	0	0	0	0	0	0	0	435
2015	South Lanarkshire	Total	605	5	610	35	20	1,155	1,500	370	580	450	110	230	1,310	580	95	300	480	175	8,955
2015	Stirling	0-49	380	5	140	5	5	415	515	95	315	230	50	155	730	50	255	45	140	70	3,745
2015	Stirling	50-249	5	0	10	0	0	5	15	5	15	5	5	15	10	5	15	5	5	5	135
2015	Stirling	250+	0	5	10	0	0	10	150	5	25	10	20	5	5	25	5	30	10	5	330
2015	Stirling	Total	385	10	165	5	5	430	700	110	355	245	75	170	750	285	50	185	85	200	4,205
2015	West Dunbartonshire	0-49	40	0	120	0	0	225	295	55	165	70	20	55	250	130	20	80	100	10	1,700
2015	West Dunbartonshire	50-249	0	0	10	0	0	5	5	5	0	0	0	0	5	5	0	10	0	0	70
2015	West Dunbartonshire	250+	0	0	0	0	0	0	0	0	0	0	0	0	0	0	0	0	0	0	160
2015	West Dunbartonshire	Total	40	0	130	0	0	230	305	65	185	75	35	55	255	155	20	105	65	125	1,950
2015	West Lothian	0-49	135	0	240	5	15	530	660	220	280	405	40	120	745	295	40	165	105	190	4,195
2015	West Lothian	50-249	0	0	35	0	5	20	70	10	5	10	0	5	15	20	5	15	5	5	225
2015	West Lothian	250+	0	0	5	0	5	190	20	0	35	15	15	5	5	45	5	30	10	10	460
2015	West Lothian	Total	135	0	280	5	20	740	750	230	315	420	30	140	785	360	50	190	120	210	4,880
2015	Scotland Total <sup>1</sup>	0-49	17,340	190	7,925	495	460	18,145	23,585	4,785	12,820	8,970	1,860	5,165	31,335	11,005	1,705	6,195	3,625	8,415	164,170
2015	Scotland Total <sup>1</sup>	50-249	25	35	610	5	40	295	630	230	305	135	85	90	370	300	85	415	120	105	3,870
2015	Scotland Total <sup>1</sup>	250+	10	40	255	10	20	145	120	145	95	130	40	195	270	55	150	60	45	2,295	
2015	Scotland Total <sup>1</sup>	Total	17,375	265	8,790	510	460	18,560	24,335	5,165	13,265	9,200	2,075	5,295	31,995	11,575	1,840	6,755	4,005	8,565	170,335

Year	Local Authority	Employee Sizeband	A Agriculture, Forestry and Fishing	B Mining and Quarrying	C Manufacturing	D Electricity, gas, steam and air conditioning supply	E Water supply; Sewerage, waste management and remediation activities	F Construction	G Wholesale and retail trade; Repair of motor vehicles and motorcycles	H Transportation and storage	I Accommodation and food service activities	J Information and communication	K Financial and insurance activities	L Real estate activities	M Professional, scientific and technical activities	N Administrative and support service activities	P Education	Q Human health and social work activities	R Arts, entertainment and recreation	S Other service activities	Total
2016	Aberdeen City	0-49	95	70	375	10	10	600	850	215	455	425	80	295	3,695	755	100	280	95	380	8,785
2016	Aberdeen City	50-249	0	15	65	0	5	25	100	35	35	10	5	10	85	55	10	30	10	10	515
2016	Aberdeen City	250+	0	35	45	0	5	20	235	55	50	20	5	10	85	55	10	30	10	10	740
2016	Aberdeen City	Total	95	115	485	10	20	645	1,185	310	540	455	120	320	3,845	895	120	350	120	405	10,640
2016	Aberdeenshire	0-49	2,975	45	660	110	25	1,405	1,250	335	565	390	50	245	3,935	965	115	280	180	410	13,935
2016	Aberdeenshire	50-249	5	5	45	5	5	5	10	5	10	5	5	5	25	5	5	5	5	5	270
2016	Aberdeenshire	250+	0	15	35	5	5	10	65	10	20	5	15	0	20	25	0	30	10	5	280
2016	Aberdeenshire	Total	2,980	65	740	110	30	1,445	1,375	360	600	400	70	245	3,980	1,010	120	340	190	420	14,485
2016	Anous	0-49	850	10	195	30	10	460	195	130	275	190	10	95	740	255	45	120	75	100	3,880
2016	Anous	50-249	n	n	n	n	n	n	n	n	n	n	n	n	n	n	n	n	n	n	105
2016	Anous	250+	n	n	n	n	n	n	n	n	n	n	n	n	n	n	n	n	n	n	170
2016	Anous	Total	665	15	230	35	15	470	615	135	295	85	25	100	750	265	50	150	85	180	4,155
2016	Argyll and Bute	0-49	840	5	170	30	5	375	605	100	445	105	15	90	395	210	30	135	110	155	3,825
2016	Argyll and Bute	50-249	5	0	10	0	0	5	15	0	5	0	0	5	5	0	5	0	5	0	95
2016	Argyll and Bute	250+	5	0	5	0	0	5	45	5	15	5	5	5	10	0	10	0	20	10	150
2016	Argyll and Bute	Total	845	5	185	35	5	385	665	115	475	110	25	100	405	225	35	170	120	160	4,070
2016	City of Edinburgh	0-49	135	5	485	65	15	1,395	2,030	230	1,495	2,300	505	795	4,245	1,340	250	835	515	895	17,530
2016	City of Edinburgh	50-249	5	0	25	0	0	20	125	30	75	50	35	35	130	55	20	85	20	45	755
2016	City of Edinburgh	250+	5	5	25	5	5	25	295	50	80	45	75	25	110	110	15	75	25	25	1,800
2016	City of Edinburgh	Total	140	10	535	70	20	1,440	2,455	310	1,680	2,395	615	865	4,480	1,505	285	995	555	960	19,290
2016	Clackmannanshire	0-49	50	0	80	5	5	150	175	45	105	60	5	30	190	90	15	40	25	70	1,135
2016	Clackmannanshire	50-249	0	0	5	0	0	0	0	0	5	0	0	0	5	0	0	5	0	5	35
2016	Clackmannanshire	250+	n	n	n	n	n	n	n	n	n	n	n	n	n	n	n	n	n	n	110
2016	Clackmannanshire	Total	50	0	85	5	5	150	175	45	105	60	5	30	190	90	15	40	25	70	1,170
2016	Dumfries and Galloway	0-49	2,070	5	275	20	5	165	295	45	115	60	15	90	195	100	15	90	35	70	1,285
2016	Dumfries and Galloway	50-249	5	0	25	0	0	5	35	5	0	5	0	5	5	5	0	20	5	0	135
2016	Dumfries and Galloway	250+	0	5	20	5	0	10	140	15	10	15	5	5	5	20	5	30	10	5	320
2016	Dumfries and Galloway	Total	2,075	10	320	25	25	180	470	75	130	75	20	110	215	130	25	120	50	75	1,740
2016	Dundee City	0-49	15	0	195	0	10	370	595	85	325	160	50	165	480	185	40	180	70	250	3,170
2016	Dundee City	50-249	0	0	25	0	0	10	45	5	15	5	5	15	15	5	5	25	5	5	185
2016	Dundee City	250+	0	0	10	5	5	10	190	15	25	10	25	5	15	35	5	35	10	10	405
2016	Dundee City	Total	15	0	220	5	15	390	825	105	365	175	80	170	510	235	45	240	85	265	3,760
2016	East Ayrshire	0-49	460	0	195	5	10	370	530	130	235	105	25	70	400	195	15	105	70	200	3,110
2016	East Ayrshire	50-249	0	0	15	0	0	5	15	0	0	0	0	5	5	5	0	15	5	0	75
2016	East Ayrshire	250+	0	0	5	0	5	85	5	5	5	5	5	5	5	5	5	5	5	5	220
2016	East Ayrshire	Total	460	0	215	5	15	375	625	140	255	105	45	75	415	225	20	145	80	200	3,410
2016	East Dunbartonshire	0-49	50	5	135	0	10	395	395	80	145	240	35	120	705	200	35	145	80	185	2,955
2016	East Dunbartonshire	50-249	0	0	n	n	n	n	n	n	n	n	n	n	n	n	n	n	n	n	45
2016	East Dunbartonshire	250+	0	0	5	0	0	65	5	5	15	5	10	5	0	15	0	25	5	5	165
2016	East Dunbartonshire	Total	50	5	145	0	15	400	465	90	165	240	50	125	710	215	40	180	90	185	3,165
2016	East Lothian	0-49	305	0	125	5	5	375	425	75	225	40	80	525	245	35	100	100	100	100	3,045
2016	East Lothian	50-249	0	0	10	0	0	5	15	0	5	0	0	5	5	0	5	0	5	0	65
2016	East Lothian	250+	5	5	5	5	5	35	5	5	5	5	10	5	5	5	5	25	10	5	145
2016	East Lothian	Total	310	5	140	10	10	385	475	85	245	230	50	120	715	250	45	170	115	120	3,260
2016	East Renfrewshire	0-49	65	0	100	0	5	275	350	50	125	230	40	130	600	200	35	130	75	165	2,565
2016	East Renfrewshire	50-249	0	0	5	0	0	5	10	0	5	0	0	5	0	0	0	15	0	0	50
2016	East Renfrewshire	250+	0	0	0	0	0	5	45	5	10	0	10	5	0	10	0	15	5	0	115
2016	East Renfrewshire	Total	65	0	105	0	5	285	410	55	135	230	50	135	600	210	35	160	85	165	2,730
2016	Falkirk	0-49	115	5	210	5	20	435	615	175	265	280	35	75	750	280	40	130	75	235	3,700
2016	Falkirk	50-249	0	0	30	0	0	15	30	15	10	0	5	5	15	10	5	15	5	0	160
2016	Falkirk	250+	n	n	n	n	n	n	n	n	n	n	n	n	n	n	n	n	n	n	340
2016	Falkirk	Total	115	5	240	5	20	470	775	200	290	290	40	80	775	300	45	145	85	245	4,200
2016	Fife	0-49	630	5	595	15	30	1,110	1,415	280	750	495	85	210	1,645	615	95	355	230	525	9,080
2016	Fife	50-249	0	0	5	0	5	20	45	5	25	5	0	5	25	10	10	30	10	5	255
2016	Fife	250+	5	5	30	5	15	160	15	35	15	20	5	15	15	35	5	40	15	10	425
2016	Fife	Total	630	10	630	20	35	1,140	1,625	295	810	515	105	225	1,685	665	105	425	250	535	9,760
2016	Glasgow City	0-49	0	0	80	0	0	5	55	170	30	55	35	35	130	30	20	100	15	40	895
2016	Glasgow City	50-249	0	0	5	0	0	1,515	1,600	360	1,465	355	895	3,215	1,125	230	805	455	1,015	16,000	
2016	Glasgow City	250+	0	0	40	0	10	40	335	45	70	45	80	100	145	20	20	80	25	20	1,110
2016	Glasgow City	Total	0	0	125	0	10	1,610	3,440	435	1,685	1,550	475	965	3,445	1,355	270	1,090	495	1,080	18,905
2016	Highland	0-49	2,210	20	510	55	20	1,455	1,275	315	1,015	240	60	310	1,430	715	90	350	265	405	10,740
2016	Highland	50-249	5	0	35	0	5	20	55	5	20	5	5	10	30	15	5	35	15	5	290
2016	Highland	250+	5	5	25	5	5	15	180	30	40	15	20	5	25	40	5	35	10	10	455
2016	Highland	Total	2,220	25	565	60	25	1,485	1,510	365	1,085	255	80	320	1,485	770	100	420</			

Year	Local Authority	Employee Sizeband	A Agriculture, Forestry and Fishing	B Mining and Quarrying	C Manufacturing	D Electricity, gas, steam and air conditioning supply	E Water supply; Sewerage; waste management and remediation activities	F Construction	G Wholesale and retail trade; Repair of motor vehicles and motorcycles	H Transportation and storage	I Accommodation and food service activities	J Information and communication	K Financial and insurance activities	L Real estate activities	M Professional, scientific and technical activities	N Administrative and support service activities	P Education	Q Human health and social work activities	R Arts, entertainment and recreation	S Other service activities	Total
2016	Inverclyde	0-49	35	0	85	15	0	170	290	45	145	80	15	60	355	95	25	85	30	105	1,625
2016	Inverclyde	50-249	0	0	10	0	0	5	0	5	0	5	0	5	0	0	5	15	0	0	50
2016	Inverclyde	250+	0	0	150	10	0	5	0	5	0	5	0	5	0	0	5	15	0	5	180
2016	Inverclyde	Total	35	0	95	15	5	175	365	55	160	85	30	65	360	115	25	120	45	110	1,860
2016	Midlothian	0-49	115	0	130	5	15	330	315	70	145	170	30	55	375	190	25	90	65	120	2,245
2016	Midlothian	50-249	0	0	5	0	0	5	0	5	0	5	0	5	0	0	5	0	5	5	85
2016	Midlothian	250+	0	5	10	0	5	5	0	5	10	0	10	5	10	10	0	15	5	5	170
2016	Midlothian	Total	115	5	150	5	20	350	410	75	155	175	40	60	395	205	25	110	75	130	2,495
2016	Moray	0-49	535	5	150	10	10	430	455	100	250	75	25	70	435	195	30	95	65	135	3,165
2016	Moray	50-249	n	n	2n	n	n	n	n	n	n	n	n	n	n	n	n	n	n	n	110
2016	Moray	250+	n	n	n	n	n	n	n	n	n	n	n	n	n	n	n	n	n	n	210
2016	Moray	Total	640	10	190	15	15	445	565	105	270	85	40	80	450	210	35	130	70	140	3,485
2016	Na h-Eileanan Siar	0-49	300	5	75	10	0	105	160	40	100	40	5	15	110	70	10	40	25	45	1,155
2016	Na h-Eileanan Siar	50-249	0	0	5	0	5	0	5	0	0	0	0	0	0	0	0	5	0	0	25
2016	Na h-Eileanan Siar	250+	0	0	0	0	0	0	0	0	0	0	0	0	0	0	0	0	0	0	50
2016	Na h-Eileanan Siar	Total	300	5	80	10	5	105	175	50	105	45	10	15	115	70	15	50	25	45	1,230
2016	North Ayrshire	0-49	240	0	195	10	15	410	500	110	325	100	25	75	245	210	25	110	90	175	3,145
2016	North Ayrshire	50-249	0	0	15	0	5	5	25	5	10	5	0	5	5	5	5	15	5	5	110
2016	North Ayrshire	250+	0	0	15	0	5	30	0	5	15	5	5	5	5	5	5	10	5	5	225
2016	North Ayrshire	Total	240	5	225	5	20	420	615	125	350	110	40	80	265	230	25	150	105	185	3,480
2016	North Lanarkshire	0-49	135	5	440	10	25	1,105	1,235	490	555	375	100	185	1,045	495	65	280	125	420	7,070
2016	North Lanarkshire	50-249	0	0	55	0	5	45	65	35	15	10	5	5	15	25	5	30	5	5	325
2016	North Lanarkshire	250+	n	n	40	n	n	40	190	40	29	19	19	19	29	70	n	39	29	19	510
2016	North Lanarkshire	Total	135	5	495	10	30	1,190	1,460	570	669	400	124	189	1,089	505	70	324	140	434	7,905
2016	Orkney Islands	0-49	680	5	45	30	0	135	155	40	70	20	0	15	95	65	5	40	25	40	1,460
2016	Orkney Islands	50-249	0	0	0	0	0	0	0	0	0	0	0	0	0	0	0	0	0	0	25
2016	Orkney Islands	250+	0	0	5	0	0	5	0	5	5	0	5	0	5	0	0	5	0	0	45
2016	Orkney Islands	Total	680	5	50	30	0	135	175	50	75	20	10	15	100	70	10	40	30	40	1,530
2016	Perth and Kinross	0-49	965	0	270	60	20	725	850	150	480	235	55	190	845	440	55	205	160	280	5,965
2016	Perth and Kinross	50-249	5	0	15	0	0	10	40	5	25	0	5	10	15	10	10	25	10	5	195
2016	Perth and Kinross	250+	5	5	15	5	5	140	10	25	5	20	5	10	25	0	35	10	5	5	325
2016	Perth and Kinross	Total	970	5	300	60	25	740	1,030	170	535	245	60	205	870	475	65	285	180	270	6,485
2016	Perth and Kinross	0-49	120	0	290	15	20	595	725	170	290	210	65	130	630	315	50	195	90	295	4,390
2016	Perth and Kinross	50-249	0	0	20	0	0	20	35	25	15	0	5	5	25	0	20	5	5	5	195
2016	Perth and Kinross	250+	0	0	30	0	5	10	155	50	35	10	20	5	35	5	30	15	5	5	425
2016	Perth and Kinross	Total	120	5	340	20	20	630	925	245	340	225	85	140	690	375	55	240	115	300	5,015
2016	Scottish Borders	0-49	1,255	0	235	15	5	600	685	115	355	180	35	120	595	310	55	130	145	185	5,015
2016	Scottish Borders	50-249	n	n	n	n	n	n	n	n	n	n	n	n	n	n	n	n	n	n	120
2016	Scottish Borders	250+	0	0	10	5	5	80	5	5	10	5	5	5	15	0	25	5	5	5	190
2016	Scottish Borders	Total	1,255	5	260	15	10	610	795	125	375	190	45	130	605	330	60	175	155	190	5,330
2016	Shetland Islands	0-49	580	0	70	10	0	145	140	50	80	20	5	20	150	70	5	35	15	50	1,440
2016	Shetland Islands	50-249	0	0	5	0	0	5	0	5	0	0	0	0	0	0	0	0	0	0	40
2016	Shetland Islands	250+	0	0	0	0	0	0	0	0	0	0	0	0	5	0	0	0	0	0	50
2016	Shetland Islands	Total	585	5	75	5	5	150	160	65	80	20	10	20	155	80	10	40	20	50	1,530
2016	South Ayrshire	0-49	425	0	150	10	5	415	580	110	290	125	45	125	500	215	35	115	100	205	3,450
2016	South Ayrshire	50-249	0	0	15	0	0	5	30	0	15	0	0	0	10	5	0	25	5	0	120
2016	South Ayrshire	250+	0	0	15	0	0	5	140	10	25	10	15	5	5	25	0	35	10	5	310
2016	South Ayrshire	Total	425	5	180	10	10	425	745	125	330	135	65	135	515	245	35	170	115	215	3,880
2016	South Lanarkshire	0-49	610	5	550	20	20	1,145	1,425	425	585	485	125	220	1,330	690	95	295	170	470	8,295
2016	South Lanarkshire	50-249	0	0	45	0	0	25	50	15	15	5	0	5	25	20	5	30	5	0	280
2016	South Lanarkshire	250+	n	n	n	n	n	185	29	n	n	n	n	15	n	n	n	n	n	n	440
2016	South Lanarkshire	Total	610	10	629	20	20	1,190	1,629	465	620	500	145	240	1,370	720	105	320	180	480	9,285
2016	Stirling	0-49	395	0	140	5	5	405	510	95	315	250	55	160	750	270	60	145	70	180	3,810
2016	Stirling	50-249	5	0	15	0	5	20	35	5	20	5	0	5	20	10	5	10	5	5	145
2016	Stirling	250+	0	0	10	0	0	10	150	5	25	10	20	5	5	30	5	25	10	5	325
2016	Stirling	Total	395	5	165	5	10	415	695	110	360	265	75	170	775	305	65	185	85	190	4,275
2016	West Dunbartonshire	0-49	45	5	130	0	5	255	130	65	165	85	20	50	255	85	20	85	5	125	1,780
2016	West Dunbartonshire	50-249	0	0	10	0	0	5	0	5	0	0	0	0	5	0	0	0	0	0	65
2016	West Dunbartonshire	250+	0	0	5	0	0	5	85	5	15	5	5	5	15	5	5	15	5	5	195
2016	West Dunbartonshire	Total	45	5	140	0	10	265	395	75	180	90	35	55	265	145	25	110	65	130	2,040
2016	West Lothian	0-49	140	0	250	5	15	540	685	215	290	455	50	120	775	320	45	175	110	205	4,390
2016	West Lothian	50-249	0	0	30	0	5	15	75	5	15	5	0	5	15	5	5	15	5	0	220
2016	West Lothian	250+	0	5	30	0	5	20	195	20	30	15	15	5	10	55	5	30	10	5	455
2016	West Lothian	Total	140	5	310	5	20	575	955	250	335	475	65	130	800	380	55	215	125	210	5,065
2016	Scotland Total <sup>1</sup>	0-49	17,345	205	8,200	590	425	16,740	23,285	5,070	12,890	9,730	2,055	5,285	32,075	11,570	1,790	6,290	3,865	8,370	167,710
2016	Scotland Total <sup>1</sup>	50-249	35	25	590	5	35	315	645	225	315	140	80	95	375	330	85	410	120	105	3,920
2016	Scotland Total <sup>1</sup>	250+	15	45	250	15	20	510	160	150	190	135	45	55	215	275	55	155	80	45	2,365
2016	Scotland Total <sup>1</sup>	Total	17,390	275	9,040	605	480	19,175	24,440	5,455	13,355	9,965	2,235	5,420	32,660	12,175	1,920	6,820	4,045	8,520	173,995



Year	Local Authority	Employee Sizeband	A Agriculture, Forestry and Fishing	B Mining and Quarrying	C Manufacturing	D Electricity, gas, steam and air conditioning supply	E Water supply; Sewerage, waste management and remediation activities	F Construction	G Wholesale and retail trade; Repair of motor vehicles and motorcycles	H Transportation and storage	I Accommodation and food service activities	J Information and communication	K Financial and insurance activities	L Real estate activities	M Professional, scientific and technical activities	N Administrative and support service activities	P Education	Q Human health and social work activities	R Arts, entertainment and recreation	S Other service activities	Total
2017	Aberdeen City	0-49	95	60	370	5	10	620	875	235	460	435	75	305	3,395	745	95	285	95	355	8,515
2017	Aberdeen City	50-249	0	15	60	0	5	20	95	35	30	10	5	10	50	10	30	10	10	40	465
2017	Aberdeen City	250+	0	30	45	0	5	25	235	65	60	20	5	20	60	85	10	30	15	30	735
2017	Aberdeen City	Total	95	100	475	10	20	670	1,205	320	540	465	110	325	3,525	880	115	360	115	380	9,715
2017	Aberdeenshire	0-49	2,975	45	700	115	25	1,450	1,275	340	570	375	50	250	3,685	985	110	280	185	400	13,805
2017	Aberdeenshire	50-249	5	5	40	5	5	15	55	15	15	5	5	0	20	5	5	5	5	5	240
2017	Aberdeenshire	250+	0	15	30	5	5	10	65	10	25	5	15	0	15	30	0	30	10	5	280
2017	Aberdeenshire	Total	2,980	65	770	115	30	1,485	1,395	365	605	385	65	250	3,720	1,035	115	335	195	410	14,325
2017	Anous	0-49	555	10	210	30	10	485	525	130	275	45	10	90	700	255	40	130	70	170	3,875
2017	Anous	50-249	0	0	0	0	0	0	0	0	0	0	0	0	0	0	0	0	0	0	0
2017	Anous	250+	0	0	0	0	0	0	0	0	0	0	0	0	0	0	0	0	0	0	0
2017	Anous	Total	555	10	210	30	10	485	525	130	275	45	10	90	700	255	40	130	70	170	3,875
2017	Arqyl and Bute	0-49	670	15	240	10	10	495	620	140	290	90	25	95	705	270	45	160	80	175	4,155
2017	Arqyl and Bute	50-249	840	5	180	35	5	385	580	105	455	90	15	85	415	220	30	145	110	155	3,865
2017	Arqyl and Bute	250+	5	0	10	0	0	15	5	0	5	0	0	0	5	0	0	0	0	0	95
2017	Arqyl and Bute	Total	1,515	20	430	45	15	905	1,205	245	740	105	40	180	1,125	295	75	275	190	320	8,435
2017	Arqyl and Bute	City of Edinburgh	140	5	500	60	15	1,465	1,955	250	2,430	490	805	4,355	1,395	270	890	510	895	17,355	
2017	Arqyl and Bute	City of Edinburgh	50-249	5	0	30	0	20	125	35	65	55	35	35	125	50	20	85	20	45	750
2017	Arqyl and Bute	250+	5	5	25	5	5	25	295	45	95	45	70	25	110	115	15	70	20	25	995
2017	Arqyl and Bute	Total	145	10	555	65	20	1,510	2,390	335	1,700	2,530	600	860	4,590	1,560	305	1,015	555	955	19,705
2017	Arqyl and Bute	City of Edinburgh	50-249	0	75	5	0	160	180	45	100	65	5	35	190	80	15	40	25	60	1,130
2017	Arqyl and Bute	250+	0	0	5	0	0	10	0	0	5	0	0	0	5	0	0	0	0	0	35
2017	Arqyl and Bute	Total	0	0	80	5	0	170	180	45	105	70	5	40	195	85	15	40	25	60	1,165
2017	Arqyl and Bute	City of Edinburgh	50-249	0	0	0	0	0	0	0	0	0	0	0	0	0	0	0	0	0	0
2017	Arqyl and Bute	250+	0	0	0	0	0	0	0	0	0	0	0	0	0	0	0	0	0	0	0
2017	Arqyl and Bute	Total	0	0	0	0	0	0	0	0	0	0	0	0	0	0	0	0	0	0	0
2017	Dumfries and Galloway	0-49	2,070	5	260	20	20	625	810	200	550	90	35	100	450	340	45	215	125	285	6,225
2017	Dumfries and Galloway	50-249	5	0	25	0	0	0	0	0	0	0	0	0	5	0	0	0	0	0	130
2017	Dumfries and Galloway	250+	0	0	5	0	5	5	135	20	10	15	5	5	20	5	0	0	0	5	320
2017	Dumfries and Galloway	Total	2,070	10	305	25	25	640	975	225	580	100	50	110	460	365	50	270	135	270	6,670
2017	Dumfries and Galloway	City of Edinburgh	20	0	195	5	10	405	575	95	330	165	50	160	485	200	45	190	70	250	3,250
2017	Dumfries and Galloway	50-249	0	0	20	0	0	5	45	5	5	5	5	5	20	15	5	25	5	5	180
2017	Dumfries and Galloway	250+	0	0	15	5	10	185	20	20	30	10	25	5	10	35	5	35	10	10	405
2017	Dumfries and Galloway	Total	20	0	230	10	15	425	605	120	370	180	75	170	515	255	55	250	85	265	3,840
2017	Dumfries and Galloway	City of Edinburgh	0-49	455	195	10	10	395	525	140	230	110	25	70	410	225	15	110	75	190	3,190
2017	Dumfries and Galloway	50-249	0	0	10	0	0	5	15	0	0	0	0	0	5	5	0	15	0	0	75
2017	Dumfries and Galloway	250+	0	0	10	5	10	5	85	10	15	5	15	5	30	5	5	25	10	5	230
2017	Dumfries and Galloway	Total	455	5	220	10	15	405	625	150	250	115	45	75	420	260	20	145	90	195	3,495
2017	Dumfries and Galloway	City of Edinburgh	0-49	45	0	135	0	400	380	95	135	265	40	115	720	210	35	145	75	190	2,990
2017	Dumfries and Galloway	50-249	0	0	0	0	0	0	0	0	0	0	0	0	0	0	0	0	0	0	0
2017	Dumfries and Galloway	250+	0	0	5	0	5	65	5	5	15	5	15	5	0	15	0	25	5	5	170
2017	Dumfries and Galloway	Total	455	0	145	5	15	405	450	95	155	270	50	120	720	225	40	180	85	195	3,200
2017	Dumfries and Galloway	City of Edinburgh	0-49	310	0	130	10	380	425	85	225	140	35	85	530	250	35	105	105	190	3,100
2017	Dumfries and Galloway	50-249	0	0	0	0	0	0	0	0	0	0	0	0	5	0	0	15	0	0	70
2017	Dumfries and Galloway	250+	0	0	5	0	5	5	35	5	5	5	5	5	5	5	5	25	5	5	145
2017	Dumfries and Galloway	Total	315	0	145	10	10	390	475	90	250	145	45	85	540	260	40	160	120	125	3,320
2017	Dumfries and Galloway	City of Edinburgh	0-49	70	0	110	0	5	285	340	55	125	230	35	135	635	215	35	135	70	2,635
2017	Dumfries and Galloway	50-249	0	0	0	0	0	0	0	0	0	0	0	0	0	0	0	0	0	0	0
2017	Dumfries and Galloway	250+	0	0	0	0	0	0	0	0	0	0	0	0	0	0	0	0	0	0	0
2017	Dumfries and Galloway	Total	70	0	110	0	10	295	400	65	135	230	40	145	640	230	35	170	80	160	2,610
2017	Falkirk	0-49	110	0	225	5	20	465	590	160	270	255	35	75	760	280	35	125	80	230	3,740
2017	Falkirk	50-249	0	0	30	0	5	15	25	15	10	0	5	10	15	0	20	5	0	0	165
2017	Falkirk	250+	0	0	15	0	0	15	135	20	20	0	0	0	0	0	0	0	0	0	340
2017	Falkirk	Total	110	0	270	5	25	495	750	195	300	265	40	85	780	310	55	125	80	230	4,445
2017	Fife	0-49	615	5	605	15	30	1,165	1,395	315	720	545	90	225	1,775	725	95	340	220	540	9,415
2017	Fife	50-249	0	0	50	0	5	20	50	5	25	5	0	5	25	15	5	30	10	5	360
2017	Fife	250+	5	5	30	0	0	160	160	10	40	15	15	5	10	35	5	45	15	10	430
2017	Fife	Total	615	10	685	20	35	1,200	1,605	330	765	565	110	240	1,810	780	105	410	240	550	10,055
2017	Glasgow City	0-49	0	0	0	0	0	0	0	0	0	0	0	0	0	0	0	0	0	0	0
2017	Glasgow City	50-249	0	0	75	0	5	60	175	30	30	35	35	35	135	80	35	95	15	85	885
2017	Glasgow City	250+	0	0	40	0	10	40	335	40	80	50	20	85	150	20	85	25	25	11,25	11,225
2017	Glasgow City	Total	0	0	115	0	15	100	510	70	110	165	60	120	265	100	120	120	40	100	11,905
2017	Glasgow City	City of Edinburgh	0-49	2,195	20	515	20	1,430	1,250	315	1,035	235	55	315	1,415	725	85	335	255	390	10,635
2017	Glasgow City	50-249	5	5	35	0	5	20	60	5	20	5	5	10	15	5	5	10	5	5	290
2017	Glasgow City	250+	5	5	25	5	5	15	175	25	40	15	20	5	25	45	5	35	10	10	465
2017	Glasgow City	Total	2,205	25	575	55	25	1,465	1,490	360	1,110	250	75	330	1,465	785	100	405	275	405	11,995

Year	Local Authority	Employee Sizeband	A Agriculture, Forestry and Fishing	B Mining and Quarrying	C Manufacturing	D Electricity, gas, steam and air conditioning supply	E Water supply; Sewerage, waste management and remediation activities	F Construction	G Wholesale and retail trade; Repair of motor vehicles and motorcycles	H Transportation and storage	I Accommodation and food service activities	J Information and communication	K Financial and insurance activities	L Real estate activities	M Professional, scientific and technical activities	N Administrative and support service activities	P Education	Q Human health and social work activities	R Arts, entertainment and recreation	S Other service activities	Total
2017	Inverclyde	0-49	30	0	85	20	0	180	275	40	145	85	15	55	360	100	20	90	35	110	1,655
2017	Inverclyde	50-249	0	0	10	0	0	5	5	0	5	0	0	0	0	5	15	0	0	0	55
2017	Inverclyde	250+	0	0	5	0	0	5	5	5	5	5	0	0	0	0	5	0	0	0	180
2017	Inverclyde	Total	30	0	100	20	0	185	355	50	160	95	30	60	365	120	25	125	45	110	1,890
2017	Midlothian	0-49	115	0	130	10	15	355	300	70	160	190	30	60	395	190	25	85	65	130	2,325
2017	Midlothian	50-249	0	0	10	0	0	10	5	5	5	0	0	0	0	0	5	0	0	0	90
2017	Midlothian	250+	0	0	15	0	0	5	75	5	15	0	10	5	5	15	0	15	5	0	175
2017	Midlothian	Total	115	0	155	10	15	370	395	80	175	195	40	65	410	210	25	110	75	140	2,590
2017	Morav	0-49	640	5	155	15	15	450	450	95	280	75	20	65	405	205	30	90	65	145	3,180
2017	Morav	50-249	0	0	20	0	0	0	0	0	0	0	0	0	0	0	0	0	0	0	115
2017	Morav	250+	0	0	0	0	0	0	0	0	0	0	0	0	0	0	0	0	0	0	0
2017	Morav	Total	640	5	155	15	15	470	560	100	280	80	35	75	420	225	35	130	70	150	3,510
2017	Na h-Eileanan Siar	0-49	290	0	90	15	0	95	160	40	95	40	5	20	100	70	10	45	25	50	1,155
2017	Na h-Eileanan Siar	50-249	0	0	5	0	0	5	0	0	0	0	0	0	0	0	0	0	0	0	20
2017	Na h-Eileanan Siar	250+	0	0	0	0	0	0	0	0	0	0	0	0	0	0	0	0	0	0	50
2017	Na h-Eileanan Siar	Total	290	0	95	15	0	100	175	50	100	45	10	20	105	75	15	55	25	80	1,225
2017	North Ayrshire	0-49	235	0	215	15	15	455	455	115	325	105	25	80	590	215	25	110	95	180	3,250
2017	North Ayrshire	50-249	0	0	15	0	0	10	25	5	10	0	0	0	5	5	0	20	5	0	105
2017	North Ayrshire	250+	0	0	10	0	0	5	80	5	15	5	5	5	5	5	0	20	10	0	225
2017	North Ayrshire	Total	235	0	240	15	15	470	610	130	350	110	40	85	600	240	30	150	110	185	3,585
2017	North Lanarkshire	0-49	125	0	460	10	25	1,175	1,205	575	575	380	95	190	1,115	530	65	265	125	440	7,355
2017	North Lanarkshire	50-249	0	0	55	0	5	40	70	35	15	10	5	5	20	25	5	30	5	5	325
2017	North Lanarkshire	250+	0	0	40	0	0	10	155	40	75	15	20	10	75	25	5	40	20	10	515
2017	North Lanarkshire	Total	125	0	555	10	30	1,225	1,430	650	665	405	110	200	1,160	630	75	300	145	450	8,195
2017	Orkney Islands	0-49	665	0	50	30	0	130	140	45	65	20	0	15	100	85	5	25	40	0	1,465
2017	Orkney Islands	50-249	0	0	0	0	0	0	0	0	0	0	0	0	0	0	0	0	0	0	25
2017	Orkney Islands	250+	0	0	0	0	0	0	0	0	0	0	0	0	0	0	0	0	0	0	40
2017	Orkney Islands	Total	665	0	50	30	0	130	160	55	70	20	10	15	105	85	5	40	25	40	1,530
2017	Perth and Kinross	0-49	980	0	280	55	20	735	835	155	490	255	45	200	855	460	60	210	165	280	6,055
2017	Perth and Kinross	50-249	5	0	15	0	0	15	40	5	25	0	5	15	10	10	10	25	10	5	185
2017	Perth and Kinross	250+	5	0	15	5	5	140	10	30	5	20	5	10	25	0	35	10	5	0	335
2017	Perth and Kinross	Total	985	0	305	60	25	790	1,015	170	545	260	70	210	880	495	70	270	185	270	6,580
2017	Renfrewshire	0-49	120	0	290	10	10	630	725	175	315	220	60	120	860	335	60	190	90	285	4,490
2017	Renfrewshire	50-249	0	0	20	0	0	20	35	20	15	0	5	5	20	20	0	20	5	5	195
2017	Renfrewshire	250+	0	0	30	0	5	15	160	50	35	10	20	5	40	5	30	15	5	0	435
2017	Renfrewshire	Total	120	0	340	15	15	660	920	245	365	235	80	130	885	395	65	240	115	295	5,115
2017	Scottish Borders	0-49	1,230	0	240	15	10	605	660	135	350	180	40	120	610	315	50	130	140	180	5,015
2017	Scottish Borders	50-249	0	0	0	0	0	0	0	0	0	0	0	0	0	0	0	0	0	0	115
2017	Scottish Borders	250+	0	0	10	5	0	5	80	5	15	5	10	5	15	0	25	5	5	0	185
2017	Scottish Borders	Total	1,230	0	255	20	10	615	770	140	370	190	50	135	620	330	50	175	150	185	5,315
2017	Shetland Islands	0-49	605	0	75	5	0	150	145	45	80	20	5	20	150	65	5	35	0	0	1,475
2017	Shetland Islands	50-249	0	0	0	0	0	0	0	0	0	0	0	0	0	0	0	0	0	0	35
2017	Shetland Islands	250+	0	0	0	0	0	0	0	0	0	0	0	0	0	0	0	0	0	0	55
2017	Shetland Islands	Total	605	0	75	5	5	150	165	60	85	20	10	20	160	80	10	40	20	50	1,565
2017	South Ayrshire	0-49	415	0	160	10	5	450	570	115	280	120	45	125	525	235	35	120	95	210	3,520
2017	South Ayrshire	50-249	0	0	15	0	0	5	30	0	10	0	5	0	10	0	0	5	0	0	110
2017	South Ayrshire	250+	0	0	15	0	0	5	140	10	30	10	15	5	5	25	0	35	10	5	320
2017	South Ayrshire	Total	415	0	190	15	10	465	740	125	320	135	65	130	540	260	40	175	110	215	3,950
2017	South Lanarkshire	0-49	605	5	570	35	25	1,200	1,435	445	580	515	120	220	1,400	595	90	295	175	490	8,795
2017	South Lanarkshire	50-249	0	5	45	0	0	30	50	15	20	5	0	5	25	20	5	30	5	0	255
2017	South Lanarkshire	250+	0	0	20	0	0	185	20	15	30	15	10	10	40	10	10	40	10	0	435
2017	South Lanarkshire	Total	605	5	640	35	25	1,260	1,605	475	630	535	140	240	1,440	645	95	360	195	590	9,490
2017	Stirling	0-49	375	0	135	5	5	405	505	90	305	270	50	155	760	260	55	140	75	180	3,770
2017	Stirling	50-249	5	0	15	0	0	5	20	5	20	5	0	5	20	5	5	15	5	0	145
2017	Stirling	250+	0	0	15	0	0	10	150	10	30	10	20	5	5	30	5	25	10	5	330
2017	Stirling	Total	380	0	165	10	10	420	680	105	355	285	70	165	785	295	65	180	85	190	4,250
2017	West Dunbartonshire	0-49	45	0	135	5	5	280	300	70	160	90	15	55	275	135	20	75	20	125	1,820
2017	West Dunbartonshire	50-249	0	0	10	0	0	5	15	5	0	0	0	0	5	5	0	5	0	0	60
2017	West Dunbartonshire	250+	0	0	0	0	0	0	85	5	15	5	15	5	10	5	0	20	5	0	190
2017	West Dunbartonshire	Total	45	0	145	5	10	285	400	80	185	100	35	55	280	155	25	100	60	130	2,075
2017	West Lothian	0-49	140	0	255	5	10	565	705	215	280	465	60	115	800	320	50	175	105	210	4,480
2017	West Lothian	50-249	0	0	30	0	5	15	75	5	10	5	0	5	15	5	5	15	5	0	225
2017	West Lothian	250+	0	0	30	0	5	195	25	30	15	15	5	5	5	50	0	25	10	0	450
2017	West Lothian	Total	140	0	320	5	15	785	805	260	315	485	75	125	820	390	60	210	120	210	5,155
2017	Scotland Total <sup>1</sup>	0-49	17,260	190	8,470</																

Year	Local Authority	Employee Sizeband	A Agriculture, Forestry and Fishing	B Mining and Quarrying	C Manufacturing	D Electricity, gas, steam and air conditioning supply	E Water supply; Sewerage, waste management and remediation activities	F Construction	G Wholesale and retail trade; Repair of motor vehicles and motorcycles	H Transportation and storage	I Accommodation and food service activities	J Information and communication	K Financial and insurance activities	L Real estate activities	M Professional, scientific and technical activities	N Administrative and support service activities	P Education	Q Human health and social work activities	R Arts, entertainment and recreation	S Other service activities	Total
2018	Aberdeen City	0-49	100	60	390	15	10	615	860	245	460	435	65	305	3,230	720	90	270	90	355	8,325
2018	Aberdeen City	50-249	0	10	55	0	5	20	90	40	35	10	10	10	65	55	10	30	10	10	460
2018	Aberdeen City	250+	0	30	45	0	5	250	235	55	110	50	30	10	70	35	10	30	10	10	720
2018	Aberdeen City	Total	100	100	485	15	20	660	1,190	335	550	465	105	105	3,230	850	105	345	115	380	9,505
2018	Aberdeenshire	0-49	2,985	40	705	120	25	1,480	1,265	335	575	380	55	245	3,530	985	110	270	180	370	13,645
2018	Aberdeenshire	50-249	5	5	45	5	5	45	55	15	15	5	5	5	15	5	5	5	5	5	355
2018	Aberdeenshire	250+	0	15	30	5	5	10	65	15	25	10	10	0	15	30	0	35	5	5	285
2018	Aberdeenshire	Total	2,990	60	785	125	30	1,520	1,385	360	615	390	65	250	3,565	1,035	110	325	190	380	14,185
2018	Anous	0-49	565	5	200	35	15	490	535	130	290	15	90	15	670	250	35	125	70	175	3,875
2018	Anous	50-249	1	n	n	n	n	n	n	n	n	n	n	n	n	n	n	n	n	n	100
2018	Anous	250+	n	n	n	n	n	n	n	n	n	n	n	n	n	n	n	n	n	n	175
2018	Anous	Total	567	n	n	n	n	n	n	n	n	n	n	n	n	n	n	n	n	n	450
2018	Arqyll and Bute	0-49	675	10	230	35	15	500	625	140	310	75	25	95	680	265	40	155	85	180	4,145
2018	Arqyll and Bute	50-249	840	5	180	40	5	380	575	100	460	85	15	80	380	215	35	140	115	145	3,790
2018	Arqyll and Bute	250+	5	0	15	0	5	20	5	5	5	5	5	5	5	5	5	5	5	5	100
2018	Arqyll and Bute	Total	845	10	200	40	10	385	640	110	490	90	20	90	385	230	40	175	130	150	4,640
2018	City of Edinburgh	0-49	150	5	505	70	20	1,505	1,970	255	1,565	2,455	485	810	4,300	1,425	275	635	500	685	18,045
2018	City of Edinburgh	50-249	5	0	30	0	5	20	135	30	80	55	35	30	135	55	20	85	20	50	790
2018	City of Edinburgh	250+	5	5	30	5	5	30	295	45	100	45	70	25	120	110	15	70	25	25	1,815
2018	City of Edinburgh	Total	155	10	565	75	30	1,550	2,400	335	1,740	2,555	600	865	4,550	1,590	310	990	565	955	19,850
2018	Clackmannanshire	0-49	55	0	80	5	5	160	170	40	105	65	10	35	185	85	10	35	25	65	1,120
2018	Clackmannanshire	50-249	0	0	5	0	0	0	0	0	0	0	0	0	0	0	0	0	0	0	35
2018	Clackmannanshire	250+	n	n	n	n	n	n	n	n	n	n	n	n	n	n	n	n	n	n	115
2018	Clackmannanshire	Total	55	n	85	n	n	160	170	40	105	65	10	35	185	85	10	35	25	65	1,270
2018	Dumfries and Galloway	0-49	2,050	5	270	25	5	645	800	205	540	90	35	105	475	335	40	210	125	250	6,220
2018	Dumfries and Galloway	50-249	5	0	25	0	0	0	10	0	0	0	0	5	5	5	0	20	5	0	140
2018	Dumfries and Galloway	250+	0	5	20	5	0	10	140	20	25	10	0	5	5	5	0	35	10	5	330
2018	Dumfries and Galloway	Total	2,050	10	315	30	25	670	975	235	575	100	55	115	490	355	45	265	135	260	6,690
2018	Dundee City	0-49	20	0	170	5	10	410	580	90	325	145	45	55	185	215	5	25	5	75	3,185
2018	Dundee City	50-249	0	0	20	0	0	10	45	5	10	5	5	5	15	15	5	5	5	5	180
2018	Dundee City	250+	0	0	10	5	5	10	185	20	30	15	20	5	15	35	0	35	10	10	410
2018	Dundee City	Total	20	0	205	10	15	430	815	115	365	160	70	170	480	265	55	245	90	280	3,775
2018	East Ayrshire	0-49	465	0	185	5	10	400	485	110	245	110	30	75	400	240	15	110	75	190	3,155
2018	East Ayrshire	50-249	0	0	15	0	0	5	15	0	0	0	0	5	5	5	0	10	5	0	75
2018	East Ayrshire	250+	0	5	10	5	5	5	85	10	15	5	15	5	25	5	0	25	5	5	230
2018	East Ayrshire	Total	465	10	210	10	15	405	595	120	265	115	45	80	415	270	20	145	90	195	3,460
2018	East Dunbartonshire	0-49	45	0	120	0	5	405	395	90	145	270	40	120	665	200	40	135	80	195	2,960
2018	East Dunbartonshire	50-249	n	n	n	n	n	n	n	n	n	n	n	n	n	n	n	n	n	n	50
2018	East Dunbartonshire	250+	0	0	5	0	5	65	5	5	15	5	10	5	5	15	0	25	5	5	170
2018	East Dunbartonshire	Total	45	0	135	5	10	415	470	95	165	275	55	125	670	215	40	175	90	200	3,180
2018	East Lothian	0-49	300	0	140	10	5	410	405	75	220	40	85	545	250	35	140	105	105	125	3,120
2018	East Lothian	50-249	0	0	10	0	0	0	15	0	10	0	0	5	10	5	0	15	0	0	85
2018	East Lothian	250+	5	5	5	0	5	35	5	20	5	10	5	10	5	5	0	30	5	5	150
2018	East Lothian	Total	305	5	155	10	10	425	455	80	250	240	50	90	565	255	40	180	120	125	3,360
2018	East Renfrewshire	0-49	65	0	105	0	5	285	340	50	120	250	40	130	620	230	30	125	70	150	2,615
2018	East Renfrewshire	50-249	0	0	0	0	0	0	0	0	0	0	0	0	0	0	0	0	0	0	55
2018	East Renfrewshire	250+	0	0	0	0	0	0	5	5	10	0	5	5	0	10	0	15	5	0	120
2018	East Renfrewshire	Total	65	0	110	0	10	295	400	55	135	250	45	140	625	240	35	155	80	150	2,790
2018	Falkirk	0-49	120	5	230	5	15	475	575	170	270	245	35	90	700	290	40	125	80	220	3,875
2018	Falkirk	50-249	0	0	25	0	0	30	10	10	0	5	5	15	10	0	0	25	5	5	170
2018	Falkirk	250+	n	n	15	n	n	15	2	n	n	n	n	n	n	n	n	n	n	n	345
2018	Falkirk	Total	120	10	270	10	20	520	745	290	395	265	55	110	720	300	40	160	105	225	4,195
2018	Fife	0-49	610	5	755	15	25	1,175	1,385	320	745	520	90	240	1,815	735	90	325	220	515	9,590
2018	Fife	50-249	0	5	50	5	5	15	55	10	25	5	5	5	25	20	5	25	10	5	360
2018	Fife	250+	5	5	30	5	5	20	165	10	40	15	15	5	15	35	0	45	15	10	440
2018	Fife	Total	615	15	835	20	30	1,210	1,605	340	810	535	110	250	1,850	790	100	395	245	530	10,295
2018	Glasgow City	0-49	30	5	820	20	60	1,705	3,030	515	1,635	360	940	1,620	3,225	1,285	250	465	1,035	1,035	17,335
2018	Glasgow City	50-249	0	0	75	0	5	60	175	30	60	45	35	35	35	35	20	95	15	35	905
2018	Glasgow City	250+	0	5	40	5	10	345	345	80	345	85	50	25	105	140	20	85	25	25	1,135
2018	Glasgow City	Total	30	10	935	25	75	1,810	3,555	585	1,780	1,715	480	1,000	3,470	1,510	290	1,110	505	1,095	19,975
2018	Highland	0-49	2,250	30	545	25	20	1,455	1,225	300	1,065	245	60	320	1,335	730	90	325	255	380	10,660
2018	Highland	50-249	5	0	40	0	5	20	60	25	30	5	5	5	25	5	5	5	5	5	305
2018	Highland	250+	5	5	20	5	5	20	175	30	45	15	20	10	25	40	5	35	10	10	470
2018	Highland	Total	2,260	35	605	50	25	1,490	1,460	355	1,140	260	80	335	1,385						

Year	Local Authority	Employee Sizeband	A Agriculture, Forestry and Fishing	B Mining and Quarrying	C Manufacturing	D Electricity, gas, steam and air conditioning supply	E Water supply; Sewerage, waste management and remediation activities	F Construction	G Wholesale and retail trade; Repair of motor vehicles and motorcycles	H Transportation and storage	I Accommodation and food service activities	J Information and communication	K Financial and insurance activities	L Real estate activities	M Professional, scientific and technical activities	N Administrative and support service activities	P Education	Q Human health and social work activities	R Arts, entertainment and recreation	S Other service activities	Total
2018	Inverclyde	0-49	40	0	90	20	0	180	265	45	155	85	15	50	320	100	25	80	35	110	1,615
2018	Inverclyde	50-249	0	0	10	0	0	0	5	0	0	0	0	0	0	0	5	15	0	0	50
2018	Inverclyde	250+	0	0	0	0	0	0	7	0	5	5	0	5	0	0	5	15	0	5	180
2018	Inverclyde	Total	40	0	100	20	0	185	345	50	175	90	30	55	325	120	35	110	45	115	1,850
2018	Midlothian	0-49	115	0	135	10	15	360	300	70	165	195	35	60	375	185	25	90	65	130	2,330
2018	Midlothian	50-249	0	0	10	0	0	0	0	0	0	0	0	0	0	0	0	0	0	0	95
2018	Midlothian	250+	0	0	0	0	0	0	5	0	0	0	0	0	0	0	0	0	0	0	175
2018	Midlothian	Total	115	0	145	10	15	360	305	70	165	195	35	60	375	185	25	90	65	130	2,600
2018	Moray	0-49	535	0	155	15	10	450	450	85	275	200	45	65	390	205	25	115	75	140	2,600
2018	Moray	50-249	0	0	0	0	0	0	0	0	0	0	0	0	0	0	0	0	0	0	140
2018	Moray	250+	0	0	0	0	0	0	0	0	0	0	0	0	0	0	0	0	0	0	115
2018	Moray	Total	535	0	155	15	10	450	450	85	275	200	45	65	390	205	25	115	75	140	3,170
2018	Na h-Eileanan Siar	0-49	310	0	85	15	0	110	150	45	100	35	5	0	100	75	15	45	20	50	1,180
2018	Na h-Eileanan Siar	50-249	0	0	0	0	0	0	0	0	0	0	0	0	0	0	0	0	0	0	25
2018	Na h-Eileanan Siar	250+	0	0	0	0	0	0	15	0	0	0	0	0	0	0	0	0	0	0	50
2018	Na h-Eileanan Siar	Total	310	0	85	15	0	110	165	45	100	35	5	0	100	75	15	45	20	50	1,255
2018	North Ayrshire	0-49	230	0	220	0	15	475	475	125	325	25	80	205	220	25	110	90	185	3,210	
2018	North Ayrshire	50-249	0	0	15	0	0	5	25	0	15	0	0	0	10	0	0	20	5	0	110
2018	North Ayrshire	250+	0	0	0	0	0	0	0	0	0	0	0	0	0	0	0	0	0	0	220
2018	North Ayrshire	Total	230	0	235	0	15	480	500	125	340	25	80	205	230	25	110	90	185	3,540	
2018	North Lanarkshire	0-49	125	5	475	15	20	1,215	1,205	530	580	365	100	200	995	540	65	260	115	455	7,275
2018	North Lanarkshire	50-249	0	0	5	0	5	45	40	15	10	5	5	5	15	25	5	35	5	5	330
2018	North Lanarkshire	250+	0	0	0	0	0	0	0	0	0	0	0	0	0	0	0	0	0	0	515
2018	North Lanarkshire	Total	125	0	480	15	20	1,260	1,245	545	590	370	105	205	1,010	565	70	265	120	460	8,120
2018	Orkney Islands	0-49	170	0	670	20	30	1,300	1,420	690	690	360	190	210	1,030	620	70	320	130	470	1,490
2018	Orkney Islands	50-249	0	0	0	0	0	0	0	0	0	0	0	0	0	0	0	0	0	0	30
2018	Orkney Islands	250+	0	0	0	0	0	0	0	0	0	0	0	0	0	0	0	0	0	0	45
2018	Orkney Islands	Total	170	0	670	20	30	1,300	1,420	690	690	360	190	210	1,030	620	70	320	130	470	1,565
2018	Perth and Kinross	0-49	970	0	270	75	15	740	835	145	495	245	50	205	865	460	60	200	170	270	6,080
2018	Perth and Kinross	50-249	0	0	0	0	0	0	0	0	0	0	0	0	0	0	0	0	0	0	200
2018	Perth and Kinross	250+	0	0	0	0	0	0	0	0	0	0	0	0	0	0	0	0	0	0	340
2018	Perth and Kinross	Total	970	0	270	75	15	740	835	145	495	245	50	205	865	460	60	200	170	270	6,620
2018	Renfrewshire	0-49	115	0	295	80	20	760	1,025	165	545	255	80	220	890	495	75	290	190	285	4,490
2018	Renfrewshire	50-249	0	0	25	0	0	0	0	0	0	0	0	0	25	0	0	5	0	0	200
2018	Renfrewshire	250+	0	0	0	0	0	0	0	0	0	0	0	0	0	0	0	0	0	0	440
2018	Renfrewshire	Total	115	0	320	80	20	760	1,025	165	545	255	80	220	915	495	75	290	190	285	5,130
2018	Scottish Borders	0-49	1,240	5	245	15	5	600	640	130	355	185	40	125	595	310	50	135	135	175	4,990
2018	Scottish Borders	50-249	0	0	0	0	0	0	0	0	0	0	0	0	0	0	0	0	0	0	115
2018	Scottish Borders	250+	0	0	0	0	0	0	0	0	0	0	0	0	0	0	0	0	0	0	195
2018	Scottish Borders	Total	1,240	0	245	15	5	600	640	130	355	185	40	125	595	310	50	135	135	175	5,300
2018	Shetland Islands	0-49	830	0	0	0	0	610	760	135	375	190	45	135	605	330	50	180	145	180	1,495
2018	Shetland Islands	50-249	0	0	0	0	0	0	0	0	0	0	0	0	0	0	0	0	0	0	30
2018	Shetland Islands	250+	0	0	0	0	0	0	0	0	0	0	0	0	0	0	0	0	0	0	55
2018	Shetland Islands	Total	830	0	0	0	0	610	760	135	375	190	45	135	605	330	50	180	145	180	1,680
2018	South Ayrshire	0-49	420	0	175	10	5	165	160	55	20	25	10	20	140	70	10	40	20	50	1,585
2018	South Ayrshire	50-249	0	0	0	0	0	0	0	0	0	0	0	0	0	0	0	0	0	0	3,455
2018	South Ayrshire	250+	0	0	15	0	0	140	10	0	30	10	0	0	10	0	0	0	0	0	315
2018	South Ayrshire	Total	420	0	190	10	5	305	170	55	30	35	10	20	150	70	10	40	20	50	3,885
2018	South Lanarkshire	0-49	605	0	560	610	1235	1,410	420	610	495	110	615	1,235	615	285	95	285	190	485	8,790
2018	South Lanarkshire	50-249	0	0	45	0	0	0	0	0	0	0	0	0	25	0	0	0	0	0	270
2018	South Lanarkshire	250+	0	0	0	0	0	0	0	0	0	0	0	0	0	0	0	0	0	0	455
2018	South Lanarkshire	Total	605	0	605	610	1,235	1,410	420	610	495	110	615	1,235	640	285	95	285	190	485	9,500
2018	Stirling	0-49	385	0	125	5	5	430	490	85	320	280	50	155	710	250	55	145	70	170	3,740
2018	Stirling	50-249	0	0	0	0	0	0	0	0	0	0	0	0	0	0	0	0	0	0	155
2018	Stirling	250+	0	0	10	0	0	155	10	0	20	0	0	0	10	0	0	0	0	0	335
2018	Stirling	Total	385	0	135	5	5	585	500	85	340	280	50	155	720	250	55	145	70	170	4,230
2018	West Dunbartonshire	0-49	390	0	155	5	10	445	680	105	370	290	70	170	735	285	80	190	85	185	4,430
2018	West Dunbartonshire	50-249	0	0	0	0	0	0	0	0	0	0	0	0	0	0	0	0	0	0	65
2018	West Dunbartonshire	250+	0	0	0	0	0	0	0	0	0	0	0	0	0	0	0	0	0	0	190
2018	West Dunbartonshire	Total	390	0	155	5	10	445	680	105	370	290	70	170	735	285	80	190	85	185	4,685
2018	West Lothian	0-49	145	0	260	5	10	580	710	230	270	470	70	120	570	335	50	165	105	235	2,045
2018	West Lothian	50-249	0	0	40	0	0	40	15	0	15	0	0	0	0	0	0	0	0	0	4,520
2018	West Lothian	250+	0	0	25	0	0	25	0	0	25	0	0	0	0	0	0	0	0	0	240
2018	West Lothian	Total	145	0	325	5	10	645	740	230	290	470	70	120	570	335	50	165	105	235	5,460
2018	Scotland Total	0-49	17,400	200	690	690	465	19,905	22,100	5,320	13,265	10,190	2,090	5,445	31,070	12,230	1,820	6,145	3,890	8,335	169,990
2018	Scotland Total	50-249	30	25	590	5	35	315	640	245	320	145	80	90	370	325	80	410	115	105	3,925
2018	Scotland Total	250+	15	35	240	15	25	135	170	85	160	85	125	45	210	275	60	155	65	40	2,380
2018	Scotland Total	Total	17,445	260	1,520	710	465	20,355	24,115	5,745	13,750	10,430	2,235	5,580	31,650	12,830	1,950	6,720	4,065	8,480	176,295
2019	Aberdeen City	0-49	105	60	385	15	10	655	860	235	460	455	75	320	3,225	775	90	265	95	345	8,435
2019	Aberdeen City	50-249	0	15	55	0	0	20	90	35	40	10	5	10	65	55	5	30	10	10	460
2019	Aberdeen City	250+	0	0	40	0	0	0	0	0	0	0	0	0	0	0	0	0	0	0	725
2019	Aberdeen City	Total	105	15	440	15	10	675	950	270	500	465	80	330	3,290	830	95	295	105	355	9,620
2019	Aberdeenshire	0-49	3,000	40	710	115	25	1,485	1,240	335	585	370	60	285	3,525	1,040	105	260	190	375	13,730
2019	Aberdeenshire	50-249	0																		

Year	Local Authority	Employee Sizeband	A Agriculture, Forestry and Fishing	B Mining and Quarrying	C Manufacturing	D Electricity, gas, steam and air conditioning supply	E Water supply, Sewerage, waste management and air remediation activities	F Construction	G Wholesale and retail trade; Repair of motor vehicles and motorcycles	H Transportation and storage	I Accommodation and food service activities	J Information and communication	K Financial and insurance activities	L Real estate activities	M Professional, scientific and technical activities	N Administrative and support service activities	P Education	Q Human health and social work activities	R Arts, entertainment and recreation	S Other service activities	Total
2019	Falkirk	0-49	120	0	235	5	20	465	585	175	275	245	40	70	685	285	45	130	85	215	<b>3,680</b>
2019	Falkirk	50-249	0	0	25	0	0	20	35	10	10	0	5	5	15	15	0	20	5	5	<b>175</b>
2019	Falkirk	250+	0	5	250	0	0	20	125	20	20	5	5	5	5	5	0	10	10	10	<b>340</b>
2019	Falkirk	Total	120	5	280	10	20	505	755	205	305	250	65	80	710	325	45	185	95	230	<b>4,195</b>
2019	Fife	0-49	615	10	730	20	30	1,220	1,395	310	730	520	95	245	1,805	745	90	335	240	515	<b>9,650</b>
2019	Fife	50-249	0	0	45	0	0	5	55	5	30	5	0	10	25	0	5	30	10	5	<b>385</b>
2019	Fife	250+	5	5	25	0	0	15	175	10	40	10	20	5	10	35	0	45	15	15	<b>440</b>
2019	Fife	Total	620	15	805	25	35	1,250	1,630	325	800	540	115	260	1,845	795	100	410	260	535	<b>10,355</b>
2019	Glasgow City	0-49	40	5	835	15	55	1,730	3,110	650	1,725	3,885	955	3,210	1,380	2,860	905	490	290	1,070	<b>19,425</b>
2019	Glasgow City	50-249	n	n	n	n	n	55	170	45	140	30	45	30	45	20	45	20	45	20	<b>915</b>
2019	Glasgow City	250+	n	n	n	n	n	50	380	40	85	40	50	105	145	90	85	20	20	20	<b>1,165</b>
2019	Glasgow City	Total	40	5	945	20	70	1,835	3,635	625	1,875	1,795	505	1,015	3,455	1,610	300	535	1,135	1,335	<b>20,505</b>
2019	Highland	0-49	2,290	30	545	50	20	1,490	1,215	605	1,160	260	60	310	1,325	735	90	310	265	375	<b>10,830</b>
2019	Highland	50-249	5	0	35	0	5	20	55	0	35	5	5	5	30	20	5	40	10	5	<b>315</b>
2019	Highland	250+	5	5	20	5	5	15	180	30	40	15	20	10	25	40	5	35	10	10	<b>465</b>
2019	Highland	Total	2,300	35	600	55	25	1,530	1,450	360	1,235	275	80	325	1,375	790	100	385	285	395	<b>11,605</b>
2019	Inverclyde	0-49	40	0	85	0	0	175	285	140	85	15	0	0	315	110	25	80	5	110	<b>1,590</b>
2019	Inverclyde	50-249	0	0	10	0	0	0	0	0	5	0	0	0	5	0	5	15	5	0	<b>55</b>
2019	Inverclyde	250+	0	0	5	0	0	0	0	0	15	5	5	5	5	5	5	20	5	5	<b>170</b>
2019	Inverclyde	Total	40	0	100	10	0	180	345	150	100	95	30	55	325	130	25	110	45	115	<b>1,815</b>
2019	Midlothian	0-49	110	0	145	5	15	380	300	75	160	195	30	70	390	190	25	90	70	135	<b>2,380</b>
2019	Midlothian	50-249	0	0	10	0	0	15	25	5	5	0	0	0	10	5	0	10	0	5	<b>100</b>
2019	Midlothian	250+	n	n	n	n	n	5	75	5	15	5	5	5	5	10	5	15	5	5	<b>170</b>
2019	Midlothian	Total	110	0	165	5	15	395	375	80	175	200	35	70	400	200	25	100	75	140	<b>2,650</b>
2019	Moray	0-49	645	5	175	10	480	435	85	270	65	25	75	410	220	30	115	75	140	135	<b>3,230</b>
2019	Moray	50-249	5	0	20	0	5	10	30	5	5	5	0	0	10	5	5	5	0	0	<b>120</b>
2019	Moray	250+	0	0	15	0	5	15	85	5	15	5	0	5	5	5	5	25	5	5	<b>215</b>
2019	Moray	Total	650	5	210	15	495	550	100	290	85	35	80	430	240	35	125	70	140	150	<b>3,560</b>
2019	Na h-Eileanan Siar	0-49	315	0	75	15	0	105	145	45	100	35	5	20	105	80	15	40	25	45	<b>1,175</b>
2019	Na h-Eileanan Siar	50-249	0	0	0	0	0	0	0	0	0	0	0	0	0	0	0	0	0	0	<b>25</b>
2019	Na h-Eileanan Siar	250+	0	0	0	0	0	0	15	0	5	5	0	0	0	0	0	0	0	0	<b>50</b>
2019	Na h-Eileanan Siar	Total	320	0	75	15	5	110	165	55	105	35	5	20	105	80	15	55	25	50	<b>1,245</b>
2019	North Ayrshire	0-49	235	0	15	15	465	235	15	115	335	120	85	475	230	85	175	100	185	150	<b>3,210</b>
2019	North Ayrshire	50-249	0	0	10	0	0	10	30	5	15	0	0	0	5	0	0	20	5	0	<b>105</b>
2019	North Ayrshire	250+	0	0	5	0	5	15	85	5	15	5	0	5	15	0	5	15	5	5	<b>220</b>
2019	North Ayrshire	Total	235	5	255	15	20	470	580	130	360	130	40	90	485	250	35	145	115	190	<b>3,540</b>
2019	North Lanarkshire	0-49	130	5	495	15	25	1,260	1,225	570	575	370	115	185	1,005	550	75	285	120	445	<b>7,425</b>
2019	North Lanarkshire	50-249	n	n	n	n	n	15	45	15	15	10	10	15	15	15	15	15	15	15	<b>335</b>
2019	North Lanarkshire	250+	0	5	35	5	10	40	165	45	30	15	20	10	20	70	20	35	20	10	<b>525</b>
2019	North Lanarkshire	Total	130	10	535	20	35	1,355	1,455	650	620	395	135	195	1,035	650	80	335	145	460	<b>8,290</b>
2019	Orkney Islands	0-49	180	0	0	0	0	135	145	0	75	25	0	0	105	80	10	30	35	40	<b>1,205</b>
2019	Orkney Islands	50-249	0	0	0	0	0	0	5	0	0	0	0	0	0	0	0	0	0	0	<b>5</b>
2019	Orkney Islands	250+	0	0	0	0	0	0	5	0	0	0	0	0	0	0	0	0	0	0	<b>5</b>
2019	Orkney Islands	Total	180	0	0	0	0	135	155	0	75	25	0	0	105	80	10	30	35	40	<b>1,215</b>
2019	Perth and Kinross	0-49	965	0	285	75	20	760	815	145	495	245	55	215	870	460	65	185	180	270	<b>6,095</b>
2019	Perth and Kinross	50-249	5	0	15	0	0	15	40	10	25	0	5	10	10	10	10	20	10	5	<b>190</b>
2019	Perth and Kinross	250+	5	5	10	5	5	155	15	30	5	20	5	15	20	5	35	10	5	5	<b>350</b>
2019	Perth and Kinross	Total	975	5	310	75	25	780	1,005	165	550	265	80	230	895	490	75	240	200	280	<b>6,635</b>
2019	Renfrewshire	0-49	120	0	300	15	10	640	735	175	325	240	70	145	820	330	80	185	105	290	<b>4,550</b>
2019	Renfrewshire	50-249	0	0	20	0	0	20	50	20	20	0	0	5	15	25	5	25	5	5	<b>215</b>
2019	Renfrewshire	250+	n	n	25	n	n	170	50	35	40	10	10	15	40	80	15	45	15	10	<b>445</b>
2019	Renfrewshire	Total	120	0	345	15	10	670	840	245	380	260	80	165	875	385	70	240	125	305	<b>5,210</b>
2019	Scottish Borders	0-49	1,235	5	255	15	5	610	640	125	345	180	40	135	585	310	50	135	140	170	<b>4,985</b>
2019	Scottish Borders	50-249	5	0	20	0	0	5	0	0	0	0	0	0	0	0	0	0	0	0	<b>25</b>
2019	Scottish Borders	250+	0	5	5	0	0	90	5	5	10	5	10	5	10	5	15	5	30	5	<b>195</b>
2019	Scottish Borders	Total	1,240	5	280	15	10	705	645	130	360	190	50	145	600	325	50	185	150	180	<b>5,205</b>
2019	Shetland Islands	0-49	630	0	0	0	0	160	140	0	75	25	0	0	135	65	10	30	15	45	<b>1,485</b>
2019	Shetland Islands	50-249	0	0	0	0	0	0	5	5	0	0	0	0	5	0	0	0	0	0	<b>5</b>
2019	Shetland Islands	250+	0	0	0	0	0	0	10	0	0	0	0	0	5	0	0	0	0	0	<b>55</b>
2019	Shetland Islands	Total	630	0	0	0	0	160	155	5	75	25	0	0	140	70	10	35	20	45	<b>1,570</b>
2019	South Ayrshire	0-49	420	0	195	10	5	440	550	115	295	120	45	130	485	250	35	110	90	210	<b>3,505</b>
2019	South Ayrshire	50-249	0	0	15	0	0	15	35	0	10	0	0	0	10	5	0	5	5	5	<b>125</b>
2019	South Ayrshire	250+	0	0	10	0	5	165	160	55	80	25	10	20	140	75	20	75	20	45	<b>1,570</b>
2019	South Ayrshire	Total	420	0	220	10	10	450	720	125	335	130	55	140	620	270	40	165	100	220	<b>3,930</b>
2019	South Lanarkshire	0-49	605	n	650	40	60	1,900	1,495	445	635	400	100	240	1,375	635	100	290	185	400	<b>8,930</b>
2019	South Lanarkshire	50-249	n	n	40	n	n	25	60	15	15	5	5	25	20	5	5	15	5	10	<b>270</b>
2019	South Lanarkshire	250+	n	n	30	n	n	165	20	40	15	20	10	20	35	5	40	15	5	45	<b>455</b>
2019	South Lanarkshire	Total	605	n	720	45	35	1,950	1,630	480	690	510	150	255	1,420	695	105	350	205	495	<b>9,655</b>
2019	Stirling	0-49	375	5	140	5	5	450	485	85	325	270	50	160	695	255	50	150	80	180	<b>3,775</b>
2019	Stirling	50-249	5	0	15	0	0	15	40	5	20	5	0	5	25	5	5	20	5	5	<b>160</b>
2019																					

Table 7: Number of registered private sector businesses<sup>1</sup> in Scotland and their total Scottish employment and turnover<sup>2</sup> by Local Authority area<sup>3</sup> and sector<sup>4</sup>  
 March 2010-2019

Year	Local Authority	A, B, D, E Primary Industries			C Manufacturing			F Construction			G Wholesale, retail and repairs			H Transport and storage			I Accommodation and food service activities			J Information and communication			K Financial and insurance activities <sup>5</sup>		
		Number of businesses	Total Scottish employment	Total Scottish turnover (£m)	Number of businesses	Total Scottish employment	Total Scottish turnover (£m)	Number of businesses	Total Scottish employment	Total Scottish turnover (£m)	Number of businesses	Total Scottish employment	Total Scottish turnover (£m)	Number of businesses	Total Scottish employment	Total Scottish turnover (£m)	Number of businesses	Total Scottish employment	Total Scottish turnover (£m)	Number of businesses	Total Scottish employment	Total Scottish turnover (£m)	Number of businesses	Total Scottish employment	Total Scottish turnover (£m)
2010	Aberdeen City	245	21,970	37,822	510	13,450	3,349	660	6,150	812	1,230	19,820	3,729	280	7,270	1,504	535	9,810	411	350	3,360	424	110	2,040	NA
2010	Aberdeenshire	3,180	12,410	2,960	690	10,760	1,958	1,450	8,330	1,283	1,490	15,440	2,761	380	3,330	370	590	5,570	196	330	980	89	75	820	NA
2010	Aberdeen City	245	21,970	37,822	510	13,450	3,349	660	6,150	812	1,230	19,820	3,729	280	7,270	1,504	535	9,810	411	350	3,360	424	110	2,040	NA
2010	Argyll and Bute	860	2,600	525	185	1,530	195	420	1,870	193	715	4,890	553	150	1,520	105	490	4,140	169	95	300	27	20	270	NA
2010	City of Edinburgh	170	3,590	882	520	8,410	1,430	1,470	12,460	2,533	2,545	37,460	6,939	280	9,410	1,019	1,440	23,480	1,099	1,470	9,300	1,185	390	42,580	NA
2010	Clackmannanshire	55	350	34	70	2,040	359	135	890	97	245	2,380	287	45	350	34	100	700	30	50	110	10	10	110	NA
2010	Dumfries and Galloway	2,100	7,420	766	310	6,690	1,062	725	3,550	309	1,062	10,300	1,532	270	2,480	405	555	4,910	239	120	510	58	50	600	NA
2010	Dumfries and Galloway	30	320	91	215	5,590	780	405	3,460	409	835	12,490	1,656	90	1,770	118	340	4,080	158	155	3,080	329	70	1,670	NA
2010	East Ayrshire	490	2,550	346	195	4,120	588	365	2,080	275	630	6,140	906	130	1,380	104	260	1,770	170	62	310	40	30	540	NA
2010	East Dumfriesshire	60	360	124	140	1,590	189	410	1,820	227	460	4,710	665	75	440	30	155	1,520	57	155	740	114	40	1,110	NA
2010	East Lothian	305	2,060	740	145	2,090	257	365	2,060	255	475	3,800	522	100	730	50	245	2,320	96	140	300	49	30	330	NA
2010	East Renfrewshire	70	230	15	95	760	83	280	1,370	265	445	3,680	447	50	560	30	135	1,240	44	150	240	20	40	270	NA
2010	Falkirk	150	5,090	-	240	-	-	465	4,520	790	820	10,910	2,098	185	2,870	270	2,890	109	170	-	-	45	40	460	NA
2010	Fife	670	3,360	1,325	595	13,590	3,271	1,145	7,270	912	1,725	20,860	2,908	290	3,350	233	825	8,080	336	360	4,880	252	90	4,060	NA
2010	Glasgow City	80	5,240	2,942	855	19,890	2,931	1,545	19,270	2,959	3,435	50,470	8,570	315	14,620	1,184	1,540	22,230	951	1,015	11,590	2,319	415	22,100	NA
2010	Highland	2,225	7,200	1,398	545	6,980	1,051	1,450	7,460	881	1,595	16,270	2,497	360	4,070	353	1,100	11,070	422	240	1,970	260	85	1,160	NA
2010	Inverclyde	40	110	8	80	2,650	402	155	610	62	395	4,740	662	55	810	77	165	1,540	53	75	-	-	30	1,480	NA
2010	Midlothian	130	640	59	140	1,850	181	335	2,770	264	360	5,000	711	65	950	72	165	1,320	51	95	270	32	30	340	NA
2010	Moray	700	2,320	351	170	6,860	605	605	2,180	61	1,430	960	214	105	1,090	82	265	2,390	79	65	270	35	35	400	NA
2010	Na h-Eileanan Siar	270	760	121	60	400	32	125	810	63	195	1,620	270	55	520	40	100	660	23	35	140	12	15	150	NA
2010	North Ayrshire	275	1,710	613	295	4,140	1,155	410	2,120	244	680	7,130	1,028	130	1,320	117	355	3,030	115	85	500	53	30	460	NA
2010	North Lanarkshire	190	2,480	943	495	13,000	2,149	1,100	10,180	1,684	1,475	20,520	3,558	465	7,840	709	560	5,450	197	270	2,530	409	80	2,530	NA
2010	Orkney Islands	735	1,690	131	60	450	56	140	890	61	190	1,430	214	50	680	46	60	780	15	20	15	7	10	80	NA
2010	Perth and Kinross	1,050	-	-	280	-	-	740	4,430	519	1,145	10,910	1,759	175	2,430	138	555	6,100	279	200	530	59	60	2,440	NA
2010	Renfrewshire	130	750	82	290	9,500	1,674	605	5,810	915	13,860	3,437	250	5,060	674	375	4,740	3,400	195	200	1,540	200	75	790	NA
2010	Scottish Borders	1,225	4,390	416	300	3,550	481	665	3,180	253	855	7,250	991	145	1,120	77	390	3,360	123	150	400	38	45	420	NA
2010	Shetland Islands	520	1,480	736	70	870	128	135	790	64	175	1,490	403	60	820	146	75	770	25	20	-	-	10	70	NA
2010	South Ayrshire	445	1,560	160	155	4,760	375	210	332	810	810	8,760	1,505	145	2,680	331	360	4,510	186	49	440	45	45	610	NA
2010	South Lanarkshire	670	5,780	1,702	620	13,710	1,915	1,175	9,270	1,340	1,690	19,150	3,011	370	4,810	402	610	6,310	256	340	2,000	245	95	3,060	NA
2010	Stirling	405	1,260	133	160	400	375	440	2,750	702	745	7,590	1,261	115	1,040	76	335	3,660	298	210	590	73	50	1,840	NA
2010	West Dunbartonshire	50	240	16	125	2,390	586	225	1,370	126	426	4,840	803	70	840	308	170	2,360	90	50	230	35	30	1,190	NA
2010	West Lothian	170	890	123	305	8,590	1,763	570	5,760	820	950	14,810	2,507	225	3,690	278	320	3,030	117	260	6,040	423	50	1,750	NA
<b>2010</b>	<b>Scottish Total<sup>1</sup></b>	<b>18,095</b>	<b>108,690</b>	<b>63,155</b>	<b>8,830</b>	<b>190,620</b>	<b>45,445</b>	<b>19,085</b>	<b>139,760</b>	<b>20,124</b>	<b>25,435</b>	<b>359,980</b>	<b>59,612</b>	<b>5,200</b>	<b>91,270</b>	<b>9,651</b>	<b>13,025</b>	<b>156,150</b>	<b>6,565</b>	<b>6,860</b>	<b>56,500</b>	<b>7,377</b>	<b>1,715</b>	<b>93,980</b>	<b>NA</b>
2011	Aberdeen City	235	23,360	32,246	485	11,740	3,035	660	6,280	911	1,240	20,000	3,365	290	7,090	1,474	535	10,390	438	365	3,400	496	105	1,980	NA
2011	Aberdeenshire	3,190	13,590	3,396	690	11,270	2,013	1,450	7,560	953	1,495	15,410	2,616	375	3,470	458	595	5,600	201	320	950	89	75	760	NA
2011	Argyll and Bute	865	3,000	349	225	4,370	692	475	2,020	195	630	5,710	897	125	1,160	146	275	2,270	87	75	200	15	20	300	NA
2011	City of Edinburgh	170	2,620	485	480	1,410	1,740	400	1,750	140	700	4,680	687	145	1,530	122	475	4,100	175	95	310	26	20	270	NA
2011	City of Edinburgh	880	3,570	1,332	490	7,580	1,289	1,355	7,350	2,360	2,510	36,550	6,125	265	9,190	1,329	1,425	24,130	1,087	1,640	9,040	1,118	420	39,590	NA
2011	Clackmannanshire	55	370	42	70	1,950	367	145	850	79	240	2,330	295	40	340	26	100	780	32	50	120	10	15	110	NA
2011	Dumfries and Galloway	2,130	7,020	684	295	6,600	1,045	685	3,420	276	1,025	10,300	1,480	260	2,520	247	565	4,670	200	110	490	56	50	590	NA
2011	Dumfries and Galloway	30	360	126	200	4,790	706	375	510	328	840	12,710	1,728	80	1,850	113	335	4,270	160	145	3,050	386	80	1,470	NA
2011	East Ayrshire	490	2,460	400	195	4,060	550	345	1,870	202	630	6,360	888	125	1,270	94	250	1,750	61	70	290	30	35	510	NA
2011	East Dumfriesshire	65	390	170	130	1,410	210	390	1,750	198	470	4,670	640	75	460	34	145	1,480	56	165	770	99	45	1,250	NA
2011	East Lothian	310	2,180	748	155	2,200	239	340	1,920	240	475	3,600	525	90	730	42	230	2,270	86	145	290	45	30	330	NA
2011	East Renfrewshire	70	240	16	85	710	78	275	1,290	200	440	3,440	410	50	570	28	135	1,410	50	150	250	22	40	260	NA
2011	Falkirk	155	-	-	-	-	-	445	3,500	795	1,050	13,360	2,010	160	2,880	318	270	2,620	108	190	540	59	40	440	NA
2011	Fife	675	5,040	1,409	575	12,750	2,856	1,070	6,740	727	1,690	20,790	2,984	260	3,350	251	795	8,130	314	380	4,800	285	85	4,010	NA
2011	Glasgow City	85	5,440	3,666	795	19,180	2,797	1,430	16,800	2,639	3,430	50,140	8,283	310	13,500	988	1,515	22,210	885	1,100	11,210	2,311	405	20,720	NA
2011	Highland	2,250	7,360	1,412	535	6,930	916	1,435	6,840	734	1,595	16,150	2,346	350	3,980	324	1,050	11,040	446	235	2,070	277	75	1,050	NA
2011	Inverclyde	40	170	18	80	2,660	369	150	520	45	395	4,860	719	55	850	104	155	1,500	55	75	-	-	30	970	NA
2011	Midlothian	140	720	70	120	1,700	170	325	2,630	251	395	4,990	726	85	850	62	155	1,270	45	110	280	23	35	350	NA
2011	Moray	695	2,110	257	190	5,510	891	435	2,270	184	595	5,960	768	95	1,030	73	265	2,340	81	70	290	37	30	37	

**Table 7: Number of register  
March 2010-2019**

Year	Local Authority	L Real estate activities			M Professional, scientific and technical activities			N Administrative and support service activities			P, Q, Education, human health and social work activities			R Arts, entertainment and recreation			S Other service activities			Total		
		Number of businesses	Total Scottish employment	Total Scottish turnover (£m)	Number of businesses	Total Scottish employment	Total Scottish turnover (£m)	Number of businesses	Total Scottish employment	Total Scottish turnover (£m)	Number of businesses	Total Scottish employment	Total Scottish turnover (£m)	Number of businesses	Total Scottish employment	Total Scottish turnover (£m)	Number of businesses	Total Scottish employment	Total Scottish turnover (£m)	Number of businesses	Total Scottish employment	Total Scottish turnover (£m)
2010	Aberdeen City	250	1,670	124	2,575	24,790	4,057	690	12,740	1,577	405	14,040	620	115	2,170	389	415	2,210	147	8,380	141,470	54,964
2010	Aberdeenshire	195	670	57	2,520	8,130	2,003	855	4,050	409	420	6,270	221	165	1,410	109	450	1,620	81	12,795	79,990	12,497
2010	Angus	80	250	18	930	1,860	185	220	1,130	89	175	3,260	135	95	930	100	690	150	71	2,805	27,550	3,999
2010	Argyll and Bute	95	710	43	340	1,260	73	205	2,620	212	215	2,930	109	125	830	67	175	620	26	4,085	26,090	2,297
2010	City of Edinburgh	780	4,530	633	3,200	23,390	2,571	1,100	17,120	1,177	1,075	36,750	1,171	495	6,070	934	970	5,770	293	15,900	240,310	21,866
2010	Clackmannanshire	25	160	11	165	460	35	90	320	26	75	1,800	62	35	230	35	75	250	11	1,180	10,150	1,032
2010	Dumfries and Galloway	105	810	75	390	1,770	101	360	1,640	166	300	5,110	178	150	880	117	290	1,030	39	6,795	47,840	5,047
2010	Dumfries City	130	630	53	365	2,450	130	185	3,570	182	270	9,930	216	90	1,430	287	250	1,300	52	3,425	51,750	4,462
2010	East Ayrshire	65	190	9	255	1,080	59	195	2,560	156	155	3,460	132	75	870	141	205	670	34	3,130	27,690	2,846
2010	East Dunbartonshire	110	330	33	505	1,140	79	170	1,340	72	155	2,390	90	95	650	95	195	690	31	2,725	18,820	1,807
2010	East Lothian	70	250	370	1,610	116	165	850	84	180	2,950	103	90	810	92	135	480	24	2,825	20,470	2,414	
2010	East Renfrewshire	110	400	26	415	1,600	68	140	1,070	68	135	2,260	77	90	570	45	160	530	26	2,315	14,050	1,211
2010	Falkirk	80	440	37	490	1,680	108	225	3,230	279	205	3,970	126	80	330	228	245	1,040	56	3,675	42,760	18,547
2010	File	205	790	55	1,180	4,710	321	580	6,080	529	480	12,700	370	240	3,480	400	530	3,160	146	8,860	97,890	11,058
2010	Glasgow City	895	7,800	816	2,525	35,750	2,447	1,105	45,350	1,908	1,235	41,180	1,164	475	8,250	2,105	1,045	5,770	349	16,480	309,590	30,646
2010	Highland	265	1,130	102	1,055	4,110	300	645	5,770	396	460	8,350	289	305	2,590	175	440	1,790	75	10,775	79,920	8,200
2010	Inverclyde	55	560	42	255	770	46	100	1,920	94	125	3,490	111	50	**	*	110	430	24	1,885	21,020	2,172
2010	Midlothian	65	310	28	275	1,540	129	170	730	47	130	2,460	89	65	370	31	115	540	29	2,180	19,090	1,769
2010	Moray	50	290	37	270	950	56	185	920	79	165	3,290	104	65	660	31	135	570	19	3,295	27,020	2,770
2010	Na h-Eileanan Siar	10	120	8	70	540	30	55	160	9	80	840	29	20	50	2	45	120	7	1,135	6,930	648
2010	North Ayrshire	60	430	26	350	1,180	71	200	1,700	156	155	3,720	124	95	1,250	206	205	710	37	3,235	29,390	3,944
2010	North Lanarkshire	160	680	77	690	3,240	411	455	9,750	887	305	9,910	298	120	2,530	571	375	1,850	164	6,760	91,500	11,858
2010	Orkney Islands	10	40	4	85	330	17	65	290	29	30	440	11	60	50	4	110	6	1,530	690	605	
2010	Perth and Kinross	175	850	66	660	2,400	156	420	2,260	173	290	5,360	175	180	1,370	86	310	1,600	70	6,235	51,910	10,577
2010	Renfrewshire	130	680	47	605	2,160	258	320	9,040	395	255	7,190	202	115	1,620	277	325	1,760	81	4,585	64,490	8,467
2010	Scottish Borders	115	630	53	455	1,620	140	285	1,490	79	215	3,340	110	155	1,020	91	190	610	27	5,190	34,170	2,878
2010	Shetland Islands	20	60	8	85	370	22	60	520	50	50	440	18	20	**	*	55	340	7	1,350	8,470	1,620
2010	South Ayrshire	110	410	34	380	1,430	89	195	1,540	110	190	4,980	159	115	1,300	195	250	920	36	3,705	35,980	4,356
2010	South Lanarkshire	205	670	42	995	3,860	479	575	7,910	428	390	8,170	267	200	3,180	449	450	1,930	96	8,360	89,810	10,632
2010	Stirling	135	480	44	565	2,030	148	270	1,860	186	210	5,210	126	100	980	77	195	850	41	3,930	34,030	3,540
2010	West Dunbartonshire	40	200	19	210	890	201	115	1,640	119	115	2,350	84	50	500	157	115	700	59	1,790	19,740	2,402
2010	West Lothian	115	450	40	540	3,350	657	355	6,320	344	235	4,530	150	100	1,180	205	240	900	42	4,425	62,190	7,489
2010	Scottish Total*	4,655	27,630	2,693	22,430	141,700	15,561	9,875	160,690	10,317	7,625	221,710	7,122	3,910	49,090	7,870	8,595	41,520	2,205	155,045	1,839,270	257,697
2011	Aberdeen City	265	1,580	166	2,905	22,350	3,760	680	12,490	1,522	420	13,460	644	125	2,530	434	410	2,190	128	8,620	138,740	48,519
2011	Aberdeenshire	190	630	50	2,770	8,540	2,156	855	3,770	374	420	6,080	217	165	1,490	116	445	1,830	76	13,030	80,730	12,715
2011	Angus	75	260	20	535	2,190	206	210	1,110	84	180	3,030	131	95	930	104	175	660	69	3,795	27,200	2,996
2011	Argyll and Bute	90	700	31	350	1,310	67	195	2,540	233	215	2,860	109	120	860	82	175	630	27	4,040	25,550	2,358
2011	City of Edinburgh	745	4,150	476	3,555	22,300	2,353	1,100	16,740	1,009	1,085	35,440	1,231	505	6,220	859	925	5,610	262	15,980	231,470	20,730
2011	Clackmannanshire	25	110	7	165	450	27	80	300	18	90	1,900	57	35	300	36	65	220	10	1,165	10,130	1,005
2011	Dumfries and Galloway	105	830	65	390	1,700	106	340	1,870	181	310	4,850	195	150	840	112	270	1,020	38	6,685	46,730	4,685
2011	Dumfries City	125	750	64	380	1,150	119	170	2,120	102	265	9,150	201	90	1,640	321	230	1,230	45	3,350	48,910	4,398
2011	East Ayrshire	65	210	13	270	1,060	58	205	2,690	161	160	3,130	127	80	860	148	185	610	29	3,100	27,150	2,762
2011	East Dunbartonshire	115	350	29	620	1,150	160	850	63	170	2,590	96	85	620	92	180	630	28	2,715	18,350	1,791	
2011	East Lothian	65	280	21	395	1,630	116	155	740	49	185	3,480	99	95	1,110	98	135	460	21	2,815	21,210	2,328
2011	East Renfrewshire	110	460	19	425	1,650	63	130	970	44	150	2,300	80	85	540	40	160	550	22	2,300	13,710	1,073
2011	Falkirk	75	340	36	530	1,680	120	230	3,580	285	205	3,540	129	85	910	250	330	46	46	3,670	41,430	16,201
2011	File	200	780	42	1,205	4,540	313	555	6,240	456	490	11,050	350	230	3,660	402	500	3,030	141	8,715	94,860	10,432
2011	Glasgow City	880	7,540	735	2,650	26,360	2,425	1,065	45,460	1,878	1,225	37,890	1,157	485	10,300	2,107	970	6,180	321	16,350	292,930	30,192
2011	Highland	260	1,190	85	1,085	3,940	310	630	5,820	362	465	7,370	288	295	2,410	163	435	1,770	72	10,695	77,920	7,737
2011	Inverclyde	50	570	42	290	820	48	90	2,290	195	130	3,290	106	50	**	*	105	490	23	1,655	20,880	2,109
2011	Midlothian	55	330	27	280	1,460	126	170	810	50	125	2,560	91	65	620	67	115	520	33	2,175	19,980	1,741
2011	Moray	60	300	27	275	950	53	180	990	86	160	2,870	93	65	650	37	145	600	19	3,260	26,220	2,607
2011	Na h-Eileanan Siar	15	120	9	80	320	30	45	160	10	70	590	21	20	**	*	40	120	7	1,100	6,530	666
2011	North Ayrshire	55	310	23	365	1,340	123	185	1,460	83	150	3,730	128	100	1,170	201	185	670	37	3,135	28,680	3,620
2011	North Lanarkshire	155	640	65	700	3,150	357	470	9,490	551	315	7,900	288	110	2,680	583	375	1,720	165	6,745	88,990	12,759
2011	Orkney Islands	10	40	4	75	360	21	70	260	29	45	320	11	30	160	4	40	110	5	1,505	7,100	594
2011	Perth and Kinross	175	850	71	655	2,360	180	395	2,330	166	295	5,180	188	170	1,510	86	290	1,430	64	6,135	51,240	9,218
2011	Renfrewshire	140	580	57	620	2,570	292	305	9,400	364	255	6,710	197	120	1,640	264	290	1,460	71	4,510	63,450	8,133
2011	Scottish Borders	115	720	49	485	1,610	129															

Year	Local Authority	A, B, D, E Primary Industries			C Manufacturing			F Construction			G Wholesale, retail and repairs			H Transport and storage			I Accommodation and food service activities			J Information and communication			K Financial and insurance activities <sup>2</sup>			
		Number of businesses	Total Scottish employment	Total Scottish turnover (£m)	Number of businesses	Total Scottish employment	Total Scottish turnover (£m)	Number of businesses	Total Scottish employment	Total Scottish turnover (£m)	Number of businesses	Total Scottish employment	Total Scottish turnover (£m)	Number of businesses	Total Scottish employment	Total Scottish turnover (£m)	Number of businesses	Total Scottish employment	Total Scottish turnover (£m)	Number of businesses	Total Scottish employment	Total Scottish turnover (£m)	Number of businesses	Total Scottish employment	Total Scottish turnover (£m)	
2012	Aberdeen City	235	23,640	27,157	495	12,160	2,624	660	5,750	806	1,210	19,680	3,176	290	7,220	1,636	525	10,760	416	385	3,480	443	115	1,740	NA	
2012	Aberdeenshire	3,170	13,780	3,223	715	11,830	2,204	1,430	7,690	912	1,465	15,130	2,556	468	3,250	468	605	5,720	184	345	970	94	70	770	NA	
2012	Angus	690	2,950	291	235	4,300	717	465	2,090	182	630	5,730	906	130	1,200	154	295	2,380	85	230	15	30	310	NA		
2012	Argyll and Bute	890	2,630	539	190	1,610	226	415	1,930	178	705	4,660	545	140	1,470	114	485	4,350	179	105	310	26	25	270	NA	
2012	City of Edinburgh	180	3,470	1,483	505	7,400	1,339	1,355	10,330	1,822	2,515	37,010	5,947	275	9,280	1,190	1,460	24,870	999	1,815	9,640	1,250	445	39,130	NA	
2012	Clackmannanshire	35	390	47	75	2,160	491	145	840	76	245	2,380	289	35	330	23	100	910	32	45	100	9	15	120	NA	
2012	Dumfries and Galloway	2,140	7,050	735	295	6,770	1,275	690	3,440	1,020	1,020	10,240	1,523	255	2,540	293	590	4,980	201	110	520	68	50	670	NA	
2012	Dumfries City	55	450	274	195	4,380	667	375	3,130	296	840	12,500	1,711	75	1,610	110	360	4,340	159	145	3,030	380	80	1,150	NA	
2012	East Ayrshire	500	2,400	418	195	3,780	600	355	1,830	228	630	6,030	883	115	1,360	98	265	1,750	59	85	290	32	35	500	NA	
2012	East Dunbartonshire	65	410	183	130	1,330	162	395	1,700	173	465	4,750	632	75	400	27	145	1,300	48	165	810	99	45	1,330	NA	
2012	East Lothian	315	2,250	629	155	2,140	239	370	1,770	214	460	3,610	548	100	720	44	235	2,270	88	155	320	69	35	340	NA	
2012	East Renfrewshire	70	230	16	90	680	72	265	1,220	174	445	3,630	452	50	730	39	145	1,610	55	165	290	23	40	250	NA	
2012	Falkirk	145	*	*	240	*	*	455	3,420	412	800	10,700	2,029	175	2,880	337	280	3,130	101	190	550	61	45	470	NA	
2012	File	685	4,800	1,364	590	12,930	2,817	1,090	6,110	1,658	1,735	20,840	2,925	250	3,210	235	810	8,330	299	420	4,950	268	100	2,740	NA	
2012	Glasgow City	100	5,540	3,933	820	19,390	2,906	1,470	18,170	2,771	3,480	51,380	8,402	1,311	13,360	1,570	24,250	964	1,195	12,070	2,403	435	21,630	NA		
2012	Highland	2,270	6,570	1,520	550	7,000	979	1,465	6,700	692	1,605	16,620	2,589	350	3,790	325	1,110	11,480	427	235	2,090	274	75	1,040	NA	
2012	Inverclyde	40	160	18	80	1,800	213	180	550	53	395	4,790	637	50	780	87	165	1,530	54	*	*	*	30	1,140	NA	
2012	Midlothian	135	640	65	120	1,560	165	325	2,690	235	395	5,120	759	80	780	54	160	1,290	73	120	310	24	35	310	NA	
2012	Moray	700	2,150	270	195	5,560	974	425	2,230	200	595	5,980	817	100	1,020	82	265	2,350	77	65	270	32	35	420	NA	
2012	Na h-Eileanan Siar	280	770	158	60	430	48	125	820	60	185	1,410	234	55	440	33	100	770	26	35	*	*	10	170	NA	
2012	North Ayrshire	275	1,480	436	205	4,120	1,161	380	2,080	251	675	7,110	1,023	135	1,370	117	340	2,930	100	46	370	46	35	400	NA	
2012	North Lanarkshire	195	3,280	2,805	485	12,210	2,152	1,090	5,720	1,600	1,500	20,810	3,522	460	6,550	630	585	5,770	211	300	2,610	470	95	2,410	NA	
2012	Orkney Islands	715	1,720	139	55	420	45	890	150	53	1,410	1,590	244	50	620	36	85	780	22	15	120	9	10	*	NA	
2012	Perth and Kinross	1,060	*	*	275	*	*	740	3,770	391	1,095	10,610	1,883	165	2,370	154	550	6,470	240	150	550	64	60	2,000	NA	
2012	Renfrewshire	145	700	121	305	9,190	1,939	585	4,370	607	910	13,710	2,564	230	5,050	721	340	4,470	180	195	1,660	204	75	810	NA	
2012	Scottish Borders	1,270	4,560	448	270	5,150	430	670	2,980	226	850	7,290	1,009	140	1,090	74	380	3,030	107	165	480	40	45	420	NA	
2012	Shetland Islands	530	1,490	931	70	900	158	140	730	62	175	1,660	367	60	730	117	85	850	28	25	120	9	10	*	NA	
2012	South Ayrshire	440	1,520	180	150	4,460	1,200	365	1,860	244	810	8,810	1,449	135	2,250	407	360	4,450	201	120	490	58	50	590	NA	
2012	South Lanarkshire	690	6,080	3,171	565	11,870	1,546	800	16,460	1,665	1,810	19,460	3,418	685	4,690	397	625	6,390	250	375	1,610	236	95	3,070	NA	
2012	Sirling	405	1,400	182	165	2,510	376	425	2,280	661	740	7,670	1,500	105	960	79	340	4,070	316	230	640	73	60	2,610	NA	
2012	West Dunbartonshire	50	280	20	125	2,370	594	225	1,100	92	420	4,900	615	60	820	144	175	2,060	82	55	330	42	30	1,640	NA	
2012	West Lothian	155	800	133	295	7,980	1,316	535	4,970	612	955	15,840	2,864	225	3,540	269	305	3,520	129	320	7,180	489	60	1,370	NA	
<b>2012</b>	<b>Scottish Total<sup>1</sup></b>	<b>18,330</b>	<b>112,420</b>	<b>57,414</b>	<b>8,420</b>	<b>180,940</b>	<b>43,126</b>	<b>18,500</b>	<b>124,990</b>	<b>16,153</b>	<b>25,360</b>	<b>361,260</b>	<b>57,997</b>	<b>5,025</b>	<b>86,390</b>	<b>9,804</b>	<b>13,065</b>	<b>163,040</b>	<b>6,417</b>	<b>7,750</b>	<b>58,520</b>	<b>7,725</b>	<b>1,865</b>	<b>87,810</b>	<b>NA</b>	
2013	Aberdeen City	245	24,200	36,447	490	11,640	3,233	650	5,520	567	1,185	19,690	3,254	295	7,590	1,685	520	11,990	449	420	3,420	484	115	1,750	NA	
2013	Aberdeenshire	3,160	13,160	3,343	715	12,530	2,449	1,405	8,260	943	1,425	15,110	2,781	370	3,350	504	600	6,350	197	360	950	104	75	740	NA	
2013	Angus	680	3,330	335	235	4,480	843	445	2,140	193	625	6,050	490	125	1,170	149	300	2,480	87	85	220	15	30	280	NA	
2013	Argyll and Bute	905	2,890	626	185	1,410	185	380	1,950	160	695	4,660	579	135	1,570	131	490	4,680	168	105	300	25	20	240	NA	
2013	City of Edinburgh	200	3,490	1,425	500	7,070	1,354	1,310	8,720	1,685	2,510	38,410	6,156	265	10,110	1,291	1,460	25,430	1,012	1,895	10,110	1,328	485	40,450	NA	
2013	Clackmannanshire	55	360	45	70	2,130	503	135	830	85	230	2,360	291	35	330	25	110	970	35	45	90	9	15	100	NA	
2013	Dumfries and Galloway	2,155	7,210	797	295	6,630	1,306	660	3,120	250	1,015	10,600	1,569	245	2,550	154	550	4,840	150	189	505	500	550	560	NA	
2013	Dumfries City	35	420	273	215	4,900	925	355	2,720	241	840	12,530	1,714	75	1,670	118	365	4,170	149	155	2,650	363	70	1,310	NA	
2013	East Ayrshire	485	2,480	481	200	3,620	631	370	1,870	222	655	5,840	789	105	1,370	121	250	1,740	56	90	270	32	35	460	NA	
2013	East Dunbartonshire	70	460	193	140	1,400	171	390	1,660	169	455	4,690	658	440	75	440	32	145	1,470	49	175	840	111	45	1,560	NA
2013	East Lothian	320	2,300	571	150	1,910	220	360	1,590	191	470	3,630	593	95	700	47	245	2,400	93	175	330	75	45	330	NA	
2013	East Renfrewshire	70	250	18	90	600	76	280	1,320	163	450	3,880	471	50	680	42	135	1,390	46	155	260	21	40	270	NA	
2013	Falkirk	155	1,570	155	235	7,270	770	445	3,350	370	790	11,480	2,179	175	2,800	342	290	3,260	109	200	520	54	50	540	NA	
2013	File	675	4,910	1,405	580	13,330	3,433	1,050	6,610	891	1,710	20,760	3,002	245	3,050	233	790	8,160	430	4,520	239	100	3,400	NA		
2013	Glasgow City	95	5,890	4,335	810	19,010	3,998	1,435	16,650	2,684	3,410	51,030	8,098	310	10,890	1,028	1,525	24,430	916	1,255	12,820	2,366	440	21,480	NA	
2013	Highland	2,305	6,770	1,519	555	6,980	1,183	1,435	6,940	761	1,545	16,630	2,745	345	4,120	374	1,095	11,910	433	230	1,980	266	70	1,100	NA	
2013	Inverclyde	50	140	11	70	1,630	186	150	520	51	365	4,600	638	50	840	*	170	1,430	47	80	1,670	*	30	910	NA	
2013	Midlothian	140	660	63	125	1,830	192	300	2,890	296	390	5,790	867	70	670	53	160	1,350	89	140	340	29	35	300	NA	
2013	Moray	705	2,160	284	185	5,570	1,096	425	2,530	280	585	5,990	839	95	1,060	88	265	2,390	88	75	290	37	35	370	NA	
2013	Na h-Eileanan Siar	280	750	139	65	460	42	120	730	44	190	1,460	287	50	500	*	100	820	27	40	220	*	10	90	NA	
2013																										

















**Table 8: Number of business sites<sup>1,2</sup> of registered private sector businesses by Local Authority area<sup>3</sup>, sector<sup>4</sup> and employee sizeband<sup>5</sup> of site  
March 2010-2019**

Year	Local Authority	Employee Sizeband	A, B, D, E Primary Industries	C Manufacturing	F Construction	G Wholesale and retail trade; Repair of motor vehicles and motorcycles	H Transportation and storage	I Accommodation and food service activities	J Information and communication	K Financial and insurance activities	L Real estate activities	M Professional, scientific and technical activities	N Administrative and support service activities	P, Q Education, human health and social work activities	R Arts, entertainment and recreation	S Other service activities	Total
2010	Aberdeen City	0-4 employees	175	240	515	765	170	270	280	75	220	2,215	465	245	65	340	6,040
2010	Aberdeen City	5-9 employees	20	100	75	385	45	170	35	40	25	180	105	85	65	60	1,390
2010	Aberdeen City	10-14 employees	10	35	35	165	35	85	15	20	10	85	50	50	10	25	630
2010	Aberdeen City	15-49 employees	25	100	45	225	60	140	30	30	15	120	75	100	25	25	1,020
2010	Aberdeen City	50+ employees	55	55	20	60	30	35	15	5	5	75	65	50	10	5	480
2010	Aberdeen City	Total	285	530	690	1,600	340	700	375	170	270	2,670	765	530	175	455	9,560
2010	Aberdeenshire	0-4 employees	2,850	480	1,220	1,115	285	320	75	195	2,390	750	275	100	380	10,775	10,775
2010	Aberdeenshire	5-9 employees	250	85	130	340	55	150	15	35	15	120	75	90	40	60	1,460
2010	Aberdeenshire	10-14 employees	55	40	35	105	25	45	5	10	5	30	20	50	25	10	465
2010	Aberdeenshire	15-49 employees	50	90	60	145	50	80	10	10	5	30	25	70	25	10	660
2010	Aberdeenshire	50+ employees	20	45	20	40	15	0	0	0	0	10	15	25	0	0	210
2010	Aberdeenshire	Total	3,225	745	1,465	1,750	425	630	350	125	230	2,580	885	510	185	460	13,565
2010	Angus	0-4 employees	570	125	400	510	90	175	95	35	70	460	190	85	50	160	3,015
2010	Angus	5-9 employees	75	30	50	160	20	70	10	20	10	25	30	35	30	25	580
2010	Angus	10-14 employees	25	15	30	55	5	5	0	0	0	10	10	30	10	5	240
2010	Angus	15-49 employees	15	25	20	55	5	25	0	5	0	15	10	45	10	0	250
2010	Angus	50+ employees	0	30	5	5	0	5	0	0	0	5	0	10	0	0	75
2010	Angus	Total	685	230	500	795	145	300	105	60	85	515	240	205	105	190	4,155
2010	Argyll and Bute	0-4 employees	840	155	350	585	130	315	95	25	85	295	170	125	105	150	3,425
2010	Argyll and Bute	5-9 employees	60	15	45	145	10	110	5	15	10	30	25	65	20	20	595
2010	Argyll and Bute	10-14 employees	10	10	10	50	15	40	0	5	0	10	10	30	5	5	200
2010	Argyll and Bute	15-49 employees	10	20	10	55	30	55	5	5	5	10	15	35	10	5	245
2010	Argyll and Bute	50+ employees	0	5	5	10	0	5	0	0	5	0	5	10	0	0	50
2010	Argyll and Bute	Total	915	200	425	825	200	525	105	45	110	345	225	265	145	180	4,515
2010	City of Edinburgh	0-4 employees	140	340	1,170	2,050	205	805	1,285	360	650	2,570	815	650	380	760	12,180
2010	City of Edinburgh	5-9 employees	15	90	190	795	50	460	110	285	95	335	220	225	125	170	3,080
2010	City of Edinburgh	10-14 employees	5	30	70	270	20	220	40	70	25	115	85	145	35	50	1,180
2010	City of Edinburgh	15-49 employees	10	45	85	315	40	335	75	115	45	215	85	250	65	60	1,750
2010	City of Edinburgh	50+ employees	10	25	35	95	40	75	30	95	25	80	60	95	25	10	690
2010	City of Edinburgh	Total	185	530	1,545	3,525	355	1,895	1,535	775	830	3,320	1,265	1,430	630	1,050	18,875
2010	Clackmannanshire	0-4 employees	50	35	100	170	35	70	45	5	30	145	70	35	25	60	875
2010	Clackmannanshire	5-9 employees	5	15	25	55	0	30	5	5	5	10	15	20	10	10	215
2010	Clackmannanshire	10-14 employees	0	10	5	10	5	10	0	0	0	5	5	5	5	5	75
2010	Clackmannanshire	15-49 employees	0	10	10	30	5	5	0	0	0	5	5	5	5	0	85
2010	Clackmannanshire	50+ employees	0	5	0	5	0	0	0	0	0	0	0	5	0	0	25
2010	Clackmannanshire	Total	60	70	140	270	50	115	50	15	40	170	95	85	40	75	1,270
2010	Dumfries and Galloway	0-4 employees	1,925	195	585	790	215	365	110	50	95	330	330	190	125	240	5,545
2010	Dumfries and Galloway	5-9 employees	160	45	90	290	35	130	10	30	15	55	25	105	35	45	1,075
2010	Dumfries and Galloway	10-14 employees	45	20	20	90	15	50	5	10	0	25	5	45	5	10	355
2010	Dumfries and Galloway	15-49 employees	15	40	40	100	30	60	5	10	10	15	5	55	10	5	400
2010	Dumfries and Galloway	50+ employees	5	30	5	20	5	0	0	0	0	0	5	20	0	0	105
2010	Dumfries and Galloway	Total	2,150	330	745	1,295	300	615	130	95	125	425	375	420	180	295	7,475
2010	Dundee City	0-4 employees	15	110	275	590	65	190	110	50	125	275	135	120	70	210	2,345
2010	Dundee City	5-9 employees	5	35	65	250	10	90	25	35	20	50	30	95	30	40	785
2010	Dundee City	10-14 employees	5	15	20	80	5	55	5	10	5	15	15	35	5	10	275
2010	Dundee City	15-49 employees	5	30	30	95	15	55	15	10	5	30	20	55	15	5	395
2010	Dundee City	50+ employees	0	25	15	35	10	5	5	0	5	5	5	25	0	0	160
2010	Dundee City	Total	30	215	410	1,050	105	405	160	115	155	375	215	335	120	270	3,960
2010	East Ayrshire	0-4 employees	440	115	290	445	95	175	60	30	60	210	145	80	50	180	2,375
2010	East Ayrshire	5-9 employees	35	20	45	150	15	55	5	20	10	30	35	35	25	20	510
2010	East Ayrshire	10-14 employees	10	15	10	55	10	20	0	5	5	20	10	20	5	5	185
2010	East Ayrshire	15-49 employees	15	25	20	50	10	20	5	5	0	5	5	30	10	5	200
2010	East Ayrshire	50+ employees	10	20	5	20	5	0	0	0	0	5	5	15	0	0	95
2010	East Ayrshire	Total	505	195	370	720	140	270	75	60	70	270	205	185	95	210	3,365
2010	East Dunbartonshire	0-4 employees	55	95	330	350	60	85	150	25	95	470	145	90	60	165	2,175
2010	East Dunbartonshire	5-9 employees	5	15	50	100	10	40	5	15	10	20	25	40	25	30	395
2010	East Dunbartonshire	10-14 employees	5	10	15	30	0	20	0	5	5	5	5	20	10	10	140
2010	East Dunbartonshire	15-49 employees	0	15	20	30	5	5	0	5	5	5	5	30	5	5	160
2010	East Dunbartonshire	50+ employees	0	5	0	15	0	5	0	0	0	0	5	10	0	0	50
2010	East Dunbartonshire	Total	65	145	415	525	75	170	160	55	115	510	180	195	100	205	2,920
2010	East Lothian	0-4 employees	245	95	290	385	80	125	135	30	60	345	135	95	55	125	2,195
2010	East Lothian	5-9 employees	45	20	40	110	10	70	5	10	5	25	20	45	30	20	445
2010	East Lothian	10-14 employees	10	10	15	40	5	30	0	5	0	10	5	20	5	0	160
2010	East Lothian	15-49 employees	15	15	20	30	10	20	5	5	0	5	5	20	10	5	165
2010	East Lothian	50+ employees	0	15	5	5	0	5	0	0	0	0	0	15	0	0	55
2010	East Lothian	Total	315	150	365	570	110	250	145	50	70	380	165	190	105	150	3,020



Year	Local Authority	Employee Sizeband	A, B, D, E Primary Industries	C Manufacturing	F Construction	G Wholesale and retail trade; Repair of motor vehicles and motorcycles	H Transportation and storage	I Accommodation and food service activities	J Information and communication	K Financial and insurance activities	L Real estate activities	M Professional, scientific and technical activities	N Administrative and support service activities	P, Q Education, human health and social work activities	R Arts, entertainment and recreation	S Other service activities	Total
2010	East Renfrewshire	0-4 employees	65	65	230	335	35	70	145	35	95	390	120	70	60	135	1,855
2010	East Renfrewshire	5-9 employees	5	10	30	100	5	35	5	10	15	20	15	40	15	20	320
2010	East Renfrewshire	10-14 employees	0	10	10	25	5	10	0	5	0	10	5	20	5	5	115
2010	East Renfrewshire	15-49 employees	0	10	10	20	5	20	0	5	0	0	5	20	10	0	100
2010	East Renfrewshire	50+ employees	0	5	5	5	5	5	0	0	0	0	0	5	0	0	40
2010	East Renfrewshire	Total	70	95	285	490	50	140	150	50	115	420	150	160	90	165	2,430
2010	Falkirk	0-4 employees	130	130	370	565	125	160	155	35	70	425	165	105	55	205	2,710
2010	Falkirk	5-9 employees	10	40	40	200	20	70	10	20	5	45	35	40	40	35	615
2010	Falkirk	10-14 employees	0	15	20	70	10	25	0	5	5	15	5	40	5	10	230
2010	Falkirk	15-49 employees	10	30	25	85	30	30	5	10	5	20	20	35	10	10	320
2010	Falkirk	50+ employees	5	30	35	15	15	10	0	0	0	0	0	20	0	0	155
2010	Falkirk	Total	155	250	475	955	205	300	170	70	85	505	245	235	110	260	4,025
2010	Fife	0-4 employees	575	350	920	1,390	230	500	325	85	200	1,005	455	275	155	440	6,910
2010	Fife	5-9 employees	75	90	125	465	25	200	30	55	25	105	85	120	80	90	1,565
2010	Fife	10-14 employees	20	40	45	185	15	75	10	10	45	70	70	15	20	580	
2010	Fife	15-49 employees	40	100	60	200	25	105	15	20	15	50	35	140	45	10	855
2010	Fife	50+ employees	10	65	15	45	15	15	10	5	0	5	20	40	15	5	270
2010	Fife	Total	720	640	1,165	2,285	310	895	385	175	245	1,210	620	640	315	570	10,185
2010	Glasgow City	0-4 employees	60	505	1,115	2,630	230	885	845	310	780	1,835	775	675	395	865	11,915
2010	Glasgow City	5-9 employees	10	130	180	980	55	430	90	140	160	360	195	415	210	170	3,520
2010	Glasgow City	10-14 employees	5	65	80	370	20	180	35	70	75	155	245	40	40	40	1,475
2010	Glasgow City	15-49 employees	15	120	160	455	50	310	70	100	120	215	120	275	50	65	2,130
2010	Glasgow City	50+ employees	15	70	60	155	40	75	35	75	20	105	115	120	30	10	915
2010	Glasgow City	Total	110	890	1,605	4,590	395	1,870	1,075	700	1,155	2,665	1,305	1,730	720	1,150	19,955
2010	Highland	0-4 employees	2,140	400	1,210	1,265	330	675	220	85	230	905	535	325	220	380	8,925
2010	Highland	5-9 employees	115	55	135	445	65	290	30	45	35	100	75	130	70	60	1,660
2010	Highland	10-14 employees	40	35	40	155	30	95	5	20	10	35	25	65	15	10	575
2010	Highland	15-49 employees	25	65	70	155	55	170	20	15	15	45	25	90	25	10	785
2010	Highland	50+ employees	5	25	25	40	15	15	10	5	0	5	25	30	10	0	200
2010	Highland	Total	2,325	585	1,475	2,060	495	1,250	285	160	290	1,090	690	645	340	465	12,145
2010	Inverclyde	0-4 employees	35	55	125	275	35	90	65	20	45	230	75	65	35	95	1,235
2010	Inverclyde	5-9 employees	5	5	20	105	5	50	5	10	5	20	10	35	20	20	310
2010	Inverclyde	10-14 employees	0	0	5	35	5	15	0	5	5	5	5	20	10	5	115
2010	Inverclyde	15-49 employees	0	10	5	35	5	25	5	5	5	5	5	25	10	0	135
2010	Inverclyde	50+ employees	0	0	0	15	5	5	5	5	0	5	5	20	0	0	70
2010	Inverclyde	Total	40	80	155	460	55	180	75	40	55	260	100	165	75	120	1,865
2010	Midlothian	0-4 employees	110	80	240	265	65	100	90	20	50	225	135	75	45	90	1,590
2010	Midlothian	5-9 employees	15	25	40	80	10	30	0	5	5	30	30	35	15	10	340
2010	Midlothian	10-14 employees	5	10	20	30	5	15	5	10	0	15	0	20	5	5	140
2010	Midlothian	15-49 employees	5	25	35	40	10	20	5	5	0	5	5	30	5	10	210
2010	Midlothian	50+ employees	0	5	10	15	5	0	0	0	0	5	0	5	0	0	50
2010	Midlothian	Total	135	140	340	430	95	170	100	40	60	290	175	165	75	115	2,330
2010	Moray	0-4 employees	630	115	360	420	80	160	60	25	60	240	160	110	40	110	2,575
2010	Moray	5-9 employees	70	30	40	165	15	60	5	25	5	25	20	35	10	20	530
2010	Moray	10-14 employees	15	25	15	55	5	35	0	5	5	10	5	15	5	5	200
2010	Moray	15-49 employees	10	40	25	60	15	35	0	5	5	10	10	30	10	5	260
2010	Moray	50+ employees	0	20	5	10	5	0	0	0	0	0	0	15	0	0	60
2010	Moray	Total	725	235	445	710	115	290	75	55	75	285	195	210	70	140	3,630
2010	Na h-Eileanan Siar	0-4 employees	260	45	95	160	60	55	30	10	10	60	50	60	20	40	950
2010	Na h-Eileanan Siar	5-9 employees	20	5	20	30	15	25	5	5	5	5	5	20	0	5	165
2010	Na h-Eileanan Siar	10-14 employees	5	0	5	10	5	10	0	0	0	5	0	0	0	0	55
2010	Na h-Eileanan Siar	15-49 employees	0	10	10	15	5	15	0	0	0	0	0	10	0	0	75
2010	Na h-Eileanan Siar	50+ employees	0	0	5	0	0	0	0	0	0	0	0	5	0	0	15
2010	Na h-Eileanan Siar	Total	290	60	130	220	90	105	40	15	15	75	55	95	20	45	1,260
2010	North Ayrshire	0-4 employees	260	115	325	505	100	225	80	25	55	310	150	70	55	180	2,460
2010	North Ayrshire	5-9 employees	15	30	50	165	15	80	5	20	10	30	35	40	50	30	575
2010	North Ayrshire	10-14 employees	5	20	10	65	10	25	0	5	0	10	10	25	5	5	190
2010	North Ayrshire	15-49 employees	5	25	25	60	15	35	5	5	5	10	10	30	15	5	250
2010	North Ayrshire	50+ employees	5	15	5	20	5	5	0	0	0	0	0	5	0	0	90
2010	North Ayrshire	Total	285	210	410	815	145	375	95	60	70	360	205	185	135	215	3,560
2010	North Lanarkshire	0-4 employees	160	255	810	1,095	360	395	230	85	130	605	325	140	80	335	5,005
2010	North Lanarkshire	5-9 employees	10	80	140	345	55	135	20	35	20	60	75	60	85	55	1,210
2010	North Lanarkshire	10-14 employees	10	35	45	130	30	40	5	15	5	20	25	35	10	10	415
2010	North Lanarkshire	15-49 employees	15	90	85	175	60	65	20	20	10	25	40	60	20	15	695
2010	North Lanarkshire	50+ employees	10	55	40	60	40	15	10	5	0	10	30	45	5	0	330
2010	North Lanarkshire	Total	205	515	1,115	1,805	545	655	290	160	165	720	500	380	200	415	7,660

Year	Local Authority	Employee Sizeband	A, B, D, E Primary Industries	C Manufacturing	F Construction	G Wholesale and retail trade; Repair of motor vehicles and motorcycles	H Transportation and storage	I Accommodation and food service activities	J Information and communication	K Financial and insurance activities	L Real estate activities	M Professional, scientific and technical activities	N Administrative and support service activities	P, Q Education, human health and social work activities	R Arts, entertainment and recreation	S Other service activities	Total
2010	Orkney Islands	0-4 employees	715	45	105	125	50	40	15	5	5	45	55	25	25	35	1,285
2010	Orkney Islands	5-9 employees	15	10	15	50	10	15	5	5	0	10	10	10	5	5	155
2010	Orkney Islands	10-14 employees	5	0	10	10	5	10	0	0	0	5	0	5	0	0	65
2010	Orkney Islands	15-49 employees	5	10	10	15	10	20	0	0	0	5	0	5	0	0	85
2010	Orkney Islands	50+ employees	0	0	0	0	0	0	0	0	0	0	0	0	0	0	10
2010	Orkney Islands	Total	740	65	140	210	75	85	20	10	70	70	65	45	30	40	1,600
2010	Perth and Kinross	0-4 employees	935	200	595	845	130	320	190	50	155	585	355	155	135	255	4,905
2010	Perth and Kinross	5-9 employees	95	40	85	265	30	130	10	25	25	55	40	70	35	35	940
2010	Perth and Kinross	10-14 employees	30	10	25	90	10	55	0	5	5	20	25	35	10	10	335
2010	Perth and Kinross	15-49 employees	15	30	50	105	25	80	5	5	5	30	15	60	15	10	445
2010	Perth and Kinross	50+ employees	5	10	30	30	5	15	0	5	0	10	20	10	5	0	125
2010	Perth and Kinross	Total	1,080	290	760	1,330	200	600	205	90	195	685	445	345	200	310	6,745
2010	Renfrewshire	0-4 employees	120	145	450	625	145	200	165	65	115	530	205	120	75	270	3,240
2010	Renfrewshire	5-9 employees	10	55	65	210	40	110	15	20	20	45	55	80	50	50	825
2010	Renfrewshire	10-14 employees	5	15	20	90	5	50	10	5	15	25	25	5	10	10	310
2010	Renfrewshire	15-49 employees	5	35	50	120	35	90	10	5	5	20	15	55	20	10	485
2010	Renfrewshire	50+ employees	5	45	15	45	25	10	5	0	0	5	20	30	5	0	215
2010	Renfrewshire	Total	140	295	605	1,095	270	430	200	110	150	615	345	310	160	345	5,070
2010	Scottish Borders	0-4 employees	1,100	190	550	665	120	250	140	40	110	405	250	150	120	165	4,255
2010	Scottish Borders	5-9 employees	115	45	75	200	15	160	10	20	10	50	25	45	30	25	820
2010	Scottish Borders	10-14 employees	25	15	20	75	5	25	5	5	5	15	10	20	10	5	230
2010	Scottish Borders	15-49 employees	15	40	25	75	15	30	5	5	5	15	10	35	10	0	280
2010	Scottish Borders	50+ employees	0	25	5	10	5	5	0	5	0	5	0	5	15	0	75
2010	Scottish Borders	Total	1,250	315	675	1,025	165	470	155	70	130	485	300	260	165	195	5,660
2010	Shetland Islands	0-4 employees	475	40	115	105	30	50	20	5	15	65	45	25	20	40	1,055
2010	Shetland Islands	5-9 employees	35	20	10	45	15	20	0	0	0	10	5	10	0	10	190
2010	Shetland Islands	10-14 employees	10	5	5	20	5	15	0	5	0	5	5	10	5	0	90
2010	Shetland Islands	15-49 employees	10	5	10	20	10	0	0	0	0	0	5	5	0	0	85
2010	Shetland Islands	50+ employees	0	5	5	5	5	0	0	0	0	0	0	0	0	0	20
2010	Shetland Islands	Total	530	80	140	195	80	80	20	10	20	85	65	50	30	55	1,440
2010	South Ayrshire	0-4 employees	410	105	285	600	105	215	120	35	90	310	140	90	80	210	2,800
2010	South Ayrshire	5-9 employees	30	15	55	195	20	70	10	20	15	50	40	30	40	35	620
2010	South Ayrshire	10-14 employees	0	5	15	75	15	40	0	5	5	15	5	20	5	5	210
2010	South Ayrshire	15-49 employees	5	20	20	75	10	50	5	10	5	15	25	40	10	5	300
2010	South Ayrshire	50+ employees	5	15	5	25	0	15	0	0	0	5	5	30	5	0	120
2010	South Ayrshire	Total	450	160	380	970	160	390	135	75	115	390	210	215	145	260	4,050
2010	South Lanarkshire	0-4 employees	625	345	915	1,240	265	365	295	90	185	845	440	200	140	395	6,350
2010	South Lanarkshire	5-9 employees	45	95	145	415	45	170	30	45	25	75	90	105	90	60	1,435
2010	South Lanarkshire	10-14 employees	15	50	45	150	15	55	10	15	15	30	25	40	15	15	500
2010	South Lanarkshire	15-49 employees	10	90	65	195	40	80	15	15	5	40	40	65	20	15	690
2010	South Lanarkshire	50+ employees	10	55	30	60	15	5	5	0	5	5	20	40	5	0	275
2010	South Lanarkshire	Total	705	640	1,200	2,055	390	685	355	170	225	1,000	615	450	270	485	9,245
2010	Stirling	0-4 employees	380	100	340	530	90	185	190	40	115	495	205	110	80	160	3,020
2010	Stirling	5-9 employees	20	30	50	180	20	75	15	15	15	50	35	50	20	30	600
2010	Stirling	10-14 employees	5	5	20	5	5	5	5	5	5	10	5	10	10	5	205
2010	Stirling	15-49 employees	5	20	25	80	10	60	5	10	5	20	15	40	10	5	315
2010	Stirling	50+ employees	0	10	5	20	5	5	0	0	0	5	5	20	5	0	85
2010	Stirling	Total	415	165	440	860	130	370	215	75	135	580	275	240	120	205	4,220
2010	West Dunbartonshire	0-4 employees	50	70	175	285	55	95	40	35	35	185	80	50	35	85	1,270
2010	West Dunbartonshire	5-9 employees	5	25	20	125	5	35	5	10	5	25	20	35	20	25	365
2010	West Dunbartonshire	10-14 employees	0	10	15	40	5	15	5	5	5	5	5	20	10	5	135
2010	West Dunbartonshire	15-49 employees	0	15	10	55	10	25	0	5	5	10	5	10	5	5	175
2010	West Dunbartonshire	50+ employees	0	10	5	10	5	10	0	5	0	5	0	10	0	0	60
2010	West Dunbartonshire	Total	55	125	230	510	80	180	55	60	45	215	125	135	70	120	2,005
2010	West Lothian	0-4 employees	155	170	410	590	155	205	215	40	95	465	250	120	65	210	3,140
2010	West Lothian	5-9 employees	20	35	75	240	25	80	20	25	15	45	50	70	40	35	765
2010	West Lothian	10-14 employees	10	15	30	100	15	30	10	5	5	20	25	30	10	5	315
2010	West Lothian	15-49 employees	10	55	45	140	30	30	15	15	5	20	35	40	25	5	460
2010	West Lothian	50+ employees	0	40	20	40	20	10	0	0	0	10	25	20	0	0	200
2010	West Lothian	Total	195	310	575	1,115	250	355	270	80	125	560	380	275	140	255	4,885
2010	Scotland	0-4 employees	16,690	5,510	15,275	22,270	4,240	8,150	6,310	1,910	4,330	19,875	8,305	5,015	3,025	7,485	128,390
2010	Scotland	5-9 employees	1,415	1,340	2,215	7,785	795	3,650	565	915	630	2,090	1,565	2,405	1,365	1,320	28,050
2010	Scotland	10-14 employees	390	600	760	2,795	385	1,460	180	345	225	790	565	1,250	310	320	10,385
2010	Scotland	15-49 employees	365	1,255	1,170	3,300	755	2,100	350	460	330	1,010	740	1,820	505	305	14,465
2010	Scotland	50+ employees	185	785	400	965	360	395	150	220	60	350	500	800	155	45	5,365
2010	Scotland	Total	19,040	9,490	19,820	37,110	6,535	15,745	7,560	3,850	5,575	24,115	11,680	11,290	5,360	9,475	186,650

Year	Local Authority	Employee Sizeband	A, B, D, E Primary Industries	C Manufacturing	F Construction	G Wholesale and retail trade; Repair of motor vehicles and motorcycles	H Transportation and storage	I Accommodation and food service activities	J Information and communication	K Financial and insurance activities	L Real estate activities	M Professional, scientific and technical activities	N Administrative and support service activities	P, Q Education, human health and social work activities	R Arts, entertainment and recreation	S Other service activities	Total
2011	Aberdeen City	0-4 employees	160	225	515	780	175	270	290	75	235	2,440	450	245	95	335	6,275
2011	Aberdeen City	5-9 employees	20	85	75	395	55	140	45	35	25	185	115	85	65	65	1,390
2011	Aberdeen City	10-14 employees	10	35	35	170	25	85	10	15	5	85	50	55	15	20	615
2011	Aberdeen City	15-49 employees	30	100	50	230	65	145	25	25	15	130	85	100	25	30	1,060
2011	Aberdeen City	50+ employees	55	60	20	60	30	40	15	5	5	60	45	15	5	5	475
2011	Aberdeen City	Total	275	505	690	1,610	350	680	390	160	285	2,900	765	535	210	455	9,810
2011	Aberdeenshire	0-4 employees	2,885	485	1,220	1,115	275	345	305	60	190	2,635	750	270	100	375	11,010
2011	Aberdeenshire	5-9 employees	235	75	135	335	60	145	15	25	15	115	70	95	40	60	1,430
2011	Aberdeenshire	10-14 employees	55	40	40	120	20	45	5	10	10	40	25	40	25	15	490
2011	Aberdeenshire	15-49 employees	40	90	55	155	50	80	10	10	5	30	35	75	25	5	665
2011	Aberdeenshire	50+ employees	20	50	20	35	10	15	0	0	0	15	10	25	0	0	200
2011	Aberdeenshire	Total	3,240	740	1,470	1,755	420	630	340	110	220	2,830	890	505	190	460	13,795
2011	Anqus	0-4 employees	580	135	395	500	90	160	80	30	70	495	175	95	60	155	3,030
2011	Anqus	5-9 employees	80	30	50	150	20	75	10	15	5	25	30	30	20	20	555
2011	Anqus	10-14 employees	25	15	25	60	10	25	0	5	0	15	30	10	5	5	230
2011	Anqus	15-49 employees	15	25	15	60	20	25	0	5	0	15	10	40	10	0	240
2011	Anqus	50+ employees	0	30	5	15	5	5	0	0	0	0	5	15	5	0	75
2011	Anqus	Total	700	235	485	780	140	285	90	55	80	550	230	210	105	185	4,130
2011	Argyll and Bute	0-4 employees	865	145	340	570	125	300	100	25	85	310	160	125	100	150	3,390
2011	Argyll and Bute	5-9 employees	60	10	45	140	25	100	5	15	15	30	25	70	25	25	590
2011	Argyll and Bute	10-14 employees	5	10	45	10	45	10	0	5	5	10	10	30	5	5	190
2011	Argyll and Bute	15-49 employees	10	20	15	40	30	55	0	5	5	10	10	35	10	5	245
2011	Argyll and Bute	50+ employees	5	5	5	10	5	5	0	0	5	0	5	10	0	0	50
2011	Argyll and Bute	Total	940	190	410	800	195	500	110	45	105	360	210	265	140	180	4,460
2011	City of Edinburgh	0-4 employees	140	320	1,060	2,030	190	805	1,460	640	610	2,730	855	640	385	735	12,345
2011	City of Edinburgh	5-9 employees	15	75	185	725	59	410	105	125	95	210	235	140	160	160	2,945
2011	City of Edinburgh	10-14 employees	5	30	70	270	20	230	35	60	30	110	65	140	30	50	1,150
2011	City of Edinburgh	15-49 employees	10	35	80	325	40	330	75	120	45	205	85	260	60	60	1,730
2011	City of Edinburgh	50+ employees	10	25	30	90	40	80	25	95	10	80	60	85	30	10	675
2011	City of Edinburgh	Total	180	490	1,425	3,440	340	1,855	1,705	790	790	3,485	1,270	1,420	640	1,015	18,845
2011	Clackmannanshire	0-4 employees	50	40	115	165	30	70	40	10	25	150	65	35	25	55	870
2011	Clackmannanshire	5-9 employees	5	15	20	45	0	25	5	5	5	10	10	25	10	10	190
2011	Clackmannanshire	10-14 employees	5	5	5	20	0	5	0	0	0	5	5	15	5	0	75
2011	Clackmannanshire	15-49 employees	5	10	5	25	5	10	0	0	0	5	0	5	0	0	80
2011	Clackmannanshire	50+ employees	0	5	0	5	0	0	0	0	0	0	0	10	0	0	30
2011	Clackmannanshire	Total	60	70	145	265	45	110	50	20	30	165	85	85	40	65	1,240
2011	Dumfries and Galloway	0-4 employees	1,970	180	550	755	210	360	100	45	100	330	305	195	120	230	5,450
2011	Dumfries and Galloway	5-9 employees	145	45	80	295	30	125	10	30	15	55	30	105	35	40	1,055
2011	Dumfries and Galloway	10-14 employees	35	15	25	100	15	40	5	5	5	25	10	45	10	5	340
2011	Dumfries and Galloway	15-49 employees	20	45	40	95	25	60	5	10	5	10	5	55	10	5	390
2011	Dumfries and Galloway	50+ employees	5	30	10	5	0	10	0	0	0	5	0	20	0	0	105
2011	Dumfries and Galloway	Total	2,175	315	705	1,265	285	595	120	90	130	420	360	425	170	280	7,340
2011	Dundee City	0-4 employees	20	100	260	575	55	190	100	60	120	295	125	115	70	190	2,280
2011	Dundee City	5-9 employees	5	35	55	245	15	85	25	30	20	55	35	90	35	45	775
2011	Dundee City	10-14 employees	5	20	20	85	5	50	5	10	5	10	15	35	5	10	280
2011	Dundee City	15-49 employees	5	30	30	100	15	60	15	10	5	25	20	70	10	5	400
2011	Dundee City	50+ employees	0	20	15	35	5	10	5	5	5	5	5	25	10	0	150
2011	Dundee City	Total	35	205	380	1,045	95	395	155	115	155	395	200	330	125	250	3,885
2011	East Ayrshire	0-4 employees	440	120	275	440	90	170	60	30	55	225	160	85	50	165	2,375
2011	East Ayrshire	5-9 employees	30	25	40	145	20	50	5	20	10	30	25	40	30	15	485
2011	East Ayrshire	10-14 employees	10	10	5	65	5	15	0	0	0	15	10	20	5	5	175
2011	East Ayrshire	15-49 employees	15	20	20	50	10	20	5	5	10	10	10	30	10	5	200
2011	East Ayrshire	50+ employees	10	15	5	5	5	0	0	0	0	0	10	15	0	0	95
2011	East Ayrshire	Total	510	195	345	720	135	260	70	55	70	285	215	185	95	190	3,325
2011	East Dunbartonshire	0-4 employees	60	90	320	355	60	85	155	30	100	485	135	105	60	150	2,175
2011	East Dunbartonshire	5-9 employees	5	20	40	90	10	30	10	15	10	25	25	45	20	30	375
2011	East Dunbartonshire	10-14 employees	5	10	10	35	0	15	0	5	5	10	5	25	10	10	145
2011	East Dunbartonshire	15-49 employees	5	15	20	35	5	20	0	5	5	5	5	35	5	0	165
2011	East Dunbartonshire	50+ employees	0	5	5	15	0	5	0	0	0	0	0	10	0	0	45
2011	East Dunbartonshire	Total	70	135	395	530	80	155	170	60	120	525	175	210	95	190	2,905
2011	East Lothian	0-4 employees	255	95	280	380	70	120	140	30	55	370	125	100	55	120	2,185
2011	East Lothian	5-9 employees	40	25	40	100	10	60	5	10	5	25	20	40	30	20	430
2011	East Lothian	10-14 employees	10	15	10	40	10	25	5	5	5	5	5	25	5	0	160
2011	East Lothian	15-49 employees	10	15	15	35	10	25	0	5	0	5	10	20	15	5	180
2011	East Lothian	50+ employees	5	15	5	5	0	5	0	5	0	5	0	15	5	0	55
2011	East Lothian	Total	320	160	350	560	100	235	150	50	65	405	160	200	110	145	3,010

Year	Local Authority	Employee Sizeband	A, B, D, E Primary Industries	C Manufacturing	F Construction	G Wholesale and retail trade; Repair of motor vehicles and motorcycles	H Transportation and storage	I Accommodation and food service activities	J Information and communication	K Financial and insurance activities	L Real estate activities	M Professional, scientific and technical activities	N Administrative and support service activities	P, Q Education, human health and social work activities	R Arts, entertainment and recreation	S Other service activities	Total
2011	East Renfrewshire	0-4 employees	65	55	230	330	35	65	150	35	95	400	105	85	65	135	1,845
2011	East Renfrewshire	5-9 employees	5	15	25	95	5	35	5	10	15	25	15	40	10	25	315
2011	East Renfrewshire	10-14 employees	0	5	15	25	5	25	0	5	5	5	5	20	5	0	110
2011	East Renfrewshire	15-49 employees	0	10	5	20	5	20	0	5	0	0	5	20	10	5	105
2011	East Renfrewshire	50+ employees	0	5	0	5	0	5	0	0	0	0	0	5	0	0	40
2011	East Renfrewshire	Total	75	85	275	475	50	140	150	50	115	430	135	175	90	165	2,420
2011	Falkirk	0-4 employees	135	125	360	550	125	165	175	35	65	465	170	100	60	195	2,725
2011	Falkirk	5-9 employees	10	35	40	185	30	65	10	15	10	40	45	45	40	30	595
2011	Falkirk	10-14 employees	0	15	15	85	5	20	0	5	5	15	10	40	5	10	230
2011	Falkirk	15-49 employees	10	35	25	75	30	35	5	10	5	15	15	40	10	10	310
2011	Falkirk	50+ employees	5	30	15	35	15	10	0	5	0	0	20	15	0	0	155
2011	Falkirk	Total	160	240	455	930	205	295	190	65	85	545	255	240	115	245	4,015
2011	Fife	0-4 employees	590	340	870	1,365	200	490	340	80	190	1,060	450	290	140	425	6,825
2011	Fife	5-9 employees	60	90	105	455	30	180	35	50	30	105	85	120	85	80	1,505
2011	Fife	10-14 employees	25	35	40	185	10	75	10	15	10	40	35	80	15	20	600
2011	Fife	15-49 employees	40	90	55	200	30	110	10	15	10	50	25	130	45	10	825
2011	Fife	50+ employees	10	60	15	50	15	15	5	5	0	5	20	35	15	5	260
2011	Fife	Total	725	610	1,090	2,255	295	870	405	165	240	1,255	610	650	300	540	10,015
2011	Glasgow City	0-4 employees	60	465	1,060	2,625	225	885	910	315	760	1,980	760	670	420	800	11,925
2011	Glasgow City	5-9 employees	15	120	170	965	55	360	110	135	155	355	175	430	225	175	3,435
2011	Glasgow City	10-14 employees	5	80	80	375	20	190	40	65	85	145	75	225	40	45	1,440
2011	Glasgow City	15-49 employees	15	115	130	440	50	325	70	95	110	225	125	270	80	55	2,100
2011	Glasgow City	50+ employees	20	70	55	160	35	65	30	75	15	90	120	105	35	20	890
2011	Glasgow City	Total	115	820	1,495	4,560	385	1,825	1,155	685	1,125	2,795	1,250	1,700	795	1,095	19,785
2011	Highland	0-4 employees	2,160	390	1,210	1,270	320	645	70	225	225	940	520	335	210	375	8,895
2011	Highland	5-9 employees	115	50	135	410	65	230	25	40	35	75	125	70	60	60	1,535
2011	Highland	10-14 employees	35	40	40	165	25	95	5	15	10	40	25	75	10	10	590
2011	Highland	15-49 employees	30	60	70	150	45	175	20	15	15	40	25	90	25	10	765
2011	Highland	50+ employees	5	25	15	40	15	20	10	5	5	5	25	25	0	0	200
2011	Highland	Total	2,345	565	1,465	2,040	475	1,165	280	140	285	1,120	675	655	330	450	11,990
2011	Inverclyde	0-4 employees	35	50	120	280	35	85	65	20	40	230	70	60	25	90	1,210
2011	Inverclyde	5-9 employees	5	10	20	100	0	45	5	10	5	20	10	40	30	15	315
2011	Inverclyde	10-14 employees	0	5	5	25	10	5	0	5	5	5	5	20	5	5	110
2011	Inverclyde	15-49 employees	0	10	5	35	5	20	5	5	5	5	5	30	10	0	140
2011	Inverclyde	50+ employees	0	10	0	5	5	5	0	5	5	5	5	20	0	0	75
2011	Inverclyde	Total	40	80	150	455	60	170	75	40	60	265	95	170	70	115	1,840
2011	Midlothian	0-4 employees	120	70	240	285	60	80	105	25	40	235	135	70	45	90	1,595
2011	Midlothian	5-9 employees	15	20	35	80	10	35	5	10	10	30	30	30	10	10	335
2011	Midlothian	10-14 employees	5	10	15	30	5	10	5	5	0	10	0	25	10	5	140
2011	Midlothian	15-49 employees	10	20	35	45	10	20	0	5	0	15	5	25	5	5	205
2011	Midlothian	50+ employees	0	5	5	10	5	0	0	5	0	5	0	10	0	0	45
2011	Midlothian	Total	145	125	330	445	90	155	115	45	55	295	175	155	75	115	2,320
2011	Moray	0-4 employees	645	115	365	415	70	155	65	20	55	250	155	105	40	115	2,565
2011	Moray	5-9 employees	55	35	35	160	15	55	5	20	5	20	20	40	10	25	500
2011	Moray	10-14 employees	15	25	15	65	5	35	0	10	10	10	10	10	10	5	190
2011	Moray	15-49 employees	10	40	25	65	10	35	5	5	5	10	35	10	5	5	260
2011	Moray	50+ employees	0	20	5	15	5	0	0	0	0	0	5	15	0	0	60
2011	Moray	Total	725	230	445	700	105	280	75	50	70	290	195	205	70	150	3,580
2011	Na h-Eileanan Siar	0-4 employees	255	45	95	140	55	60	30	10	10	70	40	45	20	40	910
2011	Na h-Eileanan Siar	5-9 employees	25	5	20	35	10	25	5	5	5	5	5	15	0	0	160
2011	Na h-Eileanan Siar	10-14 employees	5	0	5	10	0	10	0	0	0	0	0	0	0	0	60
2011	Na h-Eileanan Siar	15-49 employees	0	10	10	15	5	10	5	0	5	0	10	0	0	0	70
2011	Na h-Eileanan Siar	50+ employees	0	0	0	5	0	0	0	0	0	0	0	0	0	0	15
2011	Na h-Eileanan Siar	Total	285	65	130	205	80	105	40	15	15	80	50	75	25	40	1,210
2011	North Ayrshire	0-4 employees	255	105	315	490	100	215	30	50	335	140	70	70	60	165	2,410
2011	North Ayrshire	5-9 employees	20	30	40	165	15	75	5	15	10	25	30	30	55	25	535
2011	North Ayrshire	10-14 employees	0	15	10	60	5	25	0	5	0	5	10	25	0	10	170
2011	North Ayrshire	15-49 employees	5	25	20	65	20	35	5	5	5	10	45	15	15	0	260
2011	North Ayrshire	50+ employees	0	15	5	20	5	5	0	0	0	0	5	20	0	0	90
2011	North Ayrshire	Total	280	190	385	790	145	360	95	55	65	375	195	190	135	200	3,460
2011	North Lanarkshire	0-4 employees	165	245	800	1,105	360	395	245	90	130	610	345	150	65	335	5,030
2011	North Lanarkshire	5-9 employees	10	85	120	325	55	110	20	30	20	80	90	90	50	50	1,160
2011	North Lanarkshire	10-14 employees	10	40	45	140	30	45	5	15	5	20	20	30	10	10	420
2011	North Lanarkshire	15-49 employees	15	80	85	170	55	60	20	15	5	25	55	65	20	10	680
2011	North Lanarkshire	50+ employees	10	55	40	65	40	15	10	5	0	10	30	45	5	0	330
2011	North Lanarkshire	Total	210	500	1,090	1,810	535	630	295	155	165	725	530	385	190	405	7,615

Year	Local Authority	Employee Sizeband	A, B, D, E Primary Industries	C Manufacturing	F Construction	G Wholesale and retail trade; Repair of motor vehicles and motorcycles	H Transportation and storage	I Accommodation and food service activities	J Information and communication	K Financial and insurance activities	L Real estate activities	M Professional, scientific and technical activities	N Administrative and support service activities	P, Q Education, human health and social work activities	R Arts, entertainment and recreation	S Other service activities	Total
2011	Orkney Islands	0-4 employees	705	40	95	115	45	40	10	5	10	55	60	25	25	35	1,265
2011	Orkney Islands	5-9 employees	20	10	20	45	5	10	5	5	0	5	10	10	5	5	155
2011	Orkney Islands	10-14 employees	5	0	5	5	5	15	0	0	0	5	0	5	0	0	60
2011	Orkney Islands	15-49 employees	5	10	10	15	10	15	0	0	0	0	5	5	0	0	85
2011	Orkney Islands	50+ employees	0	0	0	0	0	0	0	0	0	0	0	0	0	0	10
2011	Orkney Islands	Total	735	60	135	195	10	70	15	10	10	75	70	45	30	40	1,575
2011	Perth and Kinross	0-4 employees	955	200	570	805	120	305	200	50	150	585	335	160	115	240	4,800
2011	Perth and Kinross	5-9 employees	90	35	100	255	30	115	10	20	30	50	40	65	40	35	920
2011	Perth and Kinross	10-14 employees	30	10	25	90	15	45	0	5	5	20	25	45	10	10	335
2011	Perth and Kinross	15-49 employees	15	30	45	105	20	90	5	5	5	25	20	55	10	5	435
2011	Perth and Kinross	50+ employees	10	10	10	25	5	15	0	5	0	5	10	25	10	0	130
2011	Perth and Kinross	Total	1,095	280	750	1,285	190	575	220	90	195	685	425	350	190	295	6,620
2011	Renfrewshire	0-4 employees	130	155	435	645	140	200	165	55	120	540	200	130	75	245	3,235
2011	Renfrewshire	5-9 employees	10	50	65	190	40	95	10	20	25	45	45	75	50	45	765
2011	Renfrewshire	10-14 employees	5	15	25	90	25	40	5	5	5	15	20	30	5	10	300
2011	Renfrewshire	15-49 employees	5	35	40	120	35	65	5	15	5	25	35	55	25	10	480
2011	Renfrewshire	50+ employees	5	40	15	45	20	10	0	0	0	5	20	25	5	0	205
2011	Renfrewshire	Total	150	300	580	1,095	255	410	200	105	155	635	320	315	160	310	4,990
2011	Scottish Borders	0-4 employees	1,120	175	555	655	120	235	140	30	110	430	250	150	110	165	4,240
2011	Scottish Borders	5-9 employees	105	45	70	190	15	75	10	25	5	55	35	45	30	25	730
2011	Scottish Borders	10-14 employees	30	15	20	80	10	25	0	5	0	15	5	15	10	5	240
2011	Scottish Borders	15-49 employees	15	35	20	75	15	35	5	5	10	10	5	25	10	0	260
2011	Scottish Borders	50+ employees	0	25	5	15	5	5	0	0	0	0	5	10	5	0	75
2011	Scottish Borders	Total	1,270	290	670	1,015	165	380	155	65	130	510	300	245	160	195	5,550
2011	Shetland Islands	0-4 employees	480	35	120	105	50	65	20	5	15	60	45	20	20	40	1,065
2011	Shetland Islands	5-9 employees	30	15	50	15	15	20	0	0	0	5	15	0	0	10	200
2011	Shetland Islands	10-14 employees	15	10	0	20	5	10	0	5	0	0	5	10	5	0	85
2011	Shetland Islands	15-49 employees	5	10	5	20	10	15	0	0	0	5	5	5	0	0	85
2011	Shetland Islands	50+ employees	0	5	5	5	5	0	0	0	0	0	0	0	0	0	20
2011	Shetland Islands	Total	530	75	145	200	80	25	10	20	20	85	60	50	35	55	1,455
2011	South Ayrshire	0-4 employees	415	100	280	600	105	210	110	30	95	320	150	85	75	200	2,775
2011	South Ayrshire	5-9 employees	25	15	55	185	15	80	10	20	15	50	30	35	45	35	610
2011	South Ayrshire	10-14 employees	5	10	15	75	5	40	0	5	5	15	5	20	5	5	210
2011	South Ayrshire	15-49 employees	5	15	20	75	10	55	5	10	5	15	20	45	10	5	295
2011	South Ayrshire	50+ employees	5	15	5	25	5	0	0	0	0	0	0	30	5	0	115
2011	South Ayrshire	Total	455	150	375	960	145	395	130	65	120	395	205	215	140	250	4,000
2011	South Lanarkshire	0-4 employees	645	315	885	1,200	270	365	320	90	175	895	435	210	160	365	6,340
2011	South Lanarkshire	5-9 employees	40	90	125	380	45	135	25	45	25	75	80	95	90	65	1,315
2011	South Lanarkshire	10-14 employees	15	35	50	160	15	55	10	15	10	25	25	45	25	15	515
2011	South Lanarkshire	15-49 employees	10	90	50	190	40	80	10	15	5	40	65	25	10	5	675
2011	South Lanarkshire	50+ employees	10	55	20	55	20	5	0	5	0	5	20	45	5	0	270
2011	South Lanarkshire	Total	720	585	1,130	1,990	390	660	375	170	220	1,045	605	460	310	460	9,115
2011	Stirling	0-4 employees	380	110	340	500	100	185	195	40	120	520	215	115	75	155	3,050
2011	Stirling	5-9 employees	20	25	45	185	15	60	15	20	10	55	35	50	20	25	580
2011	Stirling	10-14 employees	5	40	10	55	5	10	5	0	5	10	5	20	5	5	195
2011	Stirling	15-49 employees	5	15	20	75	10	65	5	10	75	20	40	10	5	5	305
2011	Stirling	50+ employees	0	10	10	20	5	10	0	0	0	5	5	20	5	0	90
2011	Stirling	Total	415	170	435	835	130	360	215	70	145	610	280	250	110	195	4,225
2011	West Dunbartonshire	0-4 employees	45	75	175	275	45	105	50	25	45	200	90	65	35	85	1,305
2011	West Dunbartonshire	5-9 employees	5	15	20	115	5	30	5	10	5	15	15	20	25	15	320
2011	West Dunbartonshire	10-14 employees	0	10	10	50	0	20	5	0	0	10	5	25	5	5	145
2011	West Dunbartonshire	15-49 employees	0	15	10	50	10	20	5	5	5	15	5	15	5	0	165
2011	West Dunbartonshire	50+ employees	0	10	5	10	5	10	0	5	0	0	5	10	0	0	60
2011	West Dunbartonshire	Total	55	125	225	500	70	180	60	45	55	230	130	145	75	110	1,995
2011	West Lothian	0-4 employees	155	155	380	605	155	190	245	45	100	485	225	130	65	195	3,130
2011	West Lothian	5-9 employees	15	35	70	230	25	85	15	25	15	45	50	80	40	30	760
2011	West Lothian	10-14 employees	10	15	25	95	10	35	15	5	5	20	25	30	15	5	310
2011	West Lothian	15-49 employees	10	35	150	30	30	10	10	5	5	15	35	40	20	5	450
2011	West Lothian	50+ employees	0	40	20	40	20	10	0	0	0	5	20	15	0	0	185
2011	West Lothian	Total	190	290	530	1,120	240	350	300	90	125	575	355	305	140	235	4,835
2011	Scotland	0-4 employees	16,945	5,285	14,825	22,000	4,110	7,995	6,670	1,890	4,235	21,130	8,205	5,075	3,005	7,150	128,525
2011	Scotland	5-9 employees	1,325	1,260	2,990	7,470	810	3,155	570	855	655	2,115	1,515	2,435	1,415	1,280	26,955
2011	Scotland	10-14 employees	390	565	740	2,900	350	1,450	185	310	235	765	530	1,255	320	315	10,310
2011	Scotland	15-49 employees	365	1,185	1,065	3,285	720	2,145	345	460	310	1,005	755	1,835	540	285	14,305
2011	Scotland	50+ employees	185	760	360	965	355	415	140	220	60	325	480	760	180	50	5,260
2011	Scotland	Total	19,210	9,060	19,080	36,625	6,350	15,165	7,910	3,735	5,490	25,340	11,485	11,355	5,460	9,080	185,350

Year	Local Authority	Employee Sizeband	A, B, D, E Primary Industries	C Manufacturing	F Construction	G Wholesale and retail trade; Repair of motor vehicles and motorcycles	H Transportation and storage	I Accommodation and food service activities	J Information and communication	K Financial and insurance activities	L Real estate activities	M Professional, scientific and technical activities	N Administrative and support service activities	P, Q Education, human health and social work activities	R Arts, entertainment and recreation	S Other service activities	Total
2012	Aberdeen City	0-4 employees	160	240	520	740	165	270	300	85	225	2,895	480	250	95	335	6,760
2012	Aberdeen City	5-9 employees	20	85	75	380	55	135	50	35	30	165	130	90	70	75	1,395
2012	Aberdeen City	10-14 employees	10	50	30	170	10	35	15	15	10	100	40	55	15	15	640
2012	Aberdeen City	15-49 employees	25	100	40	240	60	145	25	30	15	145	80	115	20	30	1,070
2012	Aberdeen City	50+ employees	60	55	20	50	30	45	15	5	5	60	65	45	15	5	480
2012	Aberdeen City	Total	275	530	685	1,575	350	675	405	170	285	3,360	800	555	220	460	10,340
2012	Aberdeenshire	0-4 employees	2,865	500	1,180	1,080	275	340	330	60	200	2,990	780	275	100	390	11,365
2012	Aberdeenshire	5-9 employees	220	80	150	345	65	150	15	30	15	130	75	110	50	65	1,500
2012	Aberdeenshire	10-14 employees	60	45	45	120	25	60	10	5	10	40	20	50	20	10	525
2012	Aberdeenshire	15-49 employees	50	85	50	145	50	85	10	10	5	35	35	60	30	10	580
2012	Aberdeenshire	50+ employees	15	25	15	35	10	25	0	0	0	15	10	30	0	0	210
2012	Aberdeenshire	Total	3,215	760	1,450	1,730	425	640	365	110	230	3,210	925	545	195	480	14,275
2012	Angus	0-4 employees	585	140	385	505	95	170	85	30	75	575	185	90	55	155	3,130
2012	Angus	5-9 employees	75	35	50	150	15	75	5	15	5	35	25	35	25	30	575
2012	Angus	10-14 employees	20	15	20	50	10	20	0	10	0	10	5	35	10	5	215
2012	Angus	15-49 employees	15	25	15	60	25	0	5	0	5	10	15	10	10	0	245
2012	Angus	50+ employees	0	30	5	15	5	5	0	0	0	0	0	15	5	0	75
2012	Angus	Total	700	240	475	780	145	295	95	55	80	640	235	210	100	190	4,240
2012	Argyll and Bute	0-4 employees	875	155	350	565	125	295	105	30	90	315	165	120	105	150	3,440
2012	Argyll and Bute	5-9 employees	60	15	45	155	25	105	5	15	15	30	30	70	20	25	620
2012	Argyll and Bute	10-14 employees	10	10	15	45	10	15	5	5	5	10	5	35	10	5	215
2012	Argyll and Bute	15-49 employees	5	15	15	35	25	55	5	0	10	5	10	40	10	0	240
2012	Argyll and Bute	50+ employees	0	5	5	10	5	5	0	0	0	0	5	15	0	0	55
2012	Argyll and Bute	Total	955	205	430	815	190	510	115	50	120	365	220	280	145	180	4,570
2012	City of Edinburgh	0-4 employees	155	340	1,095	1,995	200	810	1,625	325	610	2,990	905	645	410	775	12,875
2012	City of Edinburgh	5-9 employees	15	85	170	780	45	430	105	105	105	330	225	320	135	170	3,015
2012	City of Edinburgh	10-14 employees	5	30	60	255	20	220	40	35	35	115	70	140	30	60	1,120
2012	City of Edinburgh	15-49 employees	10	35	80	340	40	340	80	80	45	195	85	260	60	55	1,705
2012	City of Edinburgh	50+ employees	10	25	25	95	40	80	25	75	10	80	60	90	10	10	655
2012	City of Edinburgh	Total	190	515	1,425	3,480	350	1,880	1,875	620	805	3,715	1,345	1,455	665	1,070	19,370
2012	Clackmannanshire	0-4 employees	50	45	110	160	20	65	40	10	20	150	70	30	60	60	870
2012	Clackmannanshire	5-9 employees	5	10	20	65	5	25	5	5	5	10	10	20	10	10	205
2012	Clackmannanshire	10-14 employees	0	5	5	20	0	0	0	0	0	5	5	15	0	0	80
2012	Clackmannanshire	15-49 employees	5	10	10	20	5	10	0	0	5	5	0	5	0	0	80
2012	Clackmannanshire	50+ employees	0	10	0	5	0	0	0	0	0	0	0	10	0	0	30
2012	Clackmannanshire	Total	60	80	145	275	35	110	45	20	30	170	85	85	45	75	1,265
2012	Dumfries and Galloway	0-4 employees	1,965	175	565	750	200	355	100	50	100	335	310	195	110	235	5,440
2012	Dumfries and Galloway	5-9 employees	160	40	10	285	35	135	10	25	15	55	40	105	40	40	1,060
2012	Dumfries and Galloway	10-14 employees	35	15	25	110	20	55	10	5	5	20	10	40	5	10	370
2012	Dumfries and Galloway	15-49 employees	20	40	40	100	20	65	5	10	5	15	5	55	10	0	395
2012	Dumfries and Galloway	50+ employees	5	30	5	20	5	10	0	0	5	0	5	25	0	0	110
2012	Dumfries and Galloway	Total	2,180	310	710	1,265	285	615	120	90	130	425	370	420	170	285	7,375
2012	Dundee City	0-4 employees	25	95	270	585	50	210	105	60	125	300	150	110	70	200	2,345
2012	Dundee City	5-9 employees	5	35	55	255	15	95	20	30	25	55	35	85	40	50	805
2012	Dundee City	10-14 employees	5	15	20	90	5	45	10	10	5	10	5	35	10	15	290
2012	Dundee City	15-49 employees	5	30	25	95	10	60	15	5	20	30	25	75	10	10	400
2012	Dundee City	50+ employees	0	20	10	35	10	10	5	0	5	10	5	10	0	0	150
2012	Dundee City	Total	40	200	380	1,055	90	420	155	115	165	395	230	330	140	275	3,990
2012	East Ayrshire	0-4 employees	455	120	290	440	90	175	75	30	55	250	165	80	45	185	2,450
2012	East Ayrshire	5-9 employees	35	30	40	155	5	60	5	15	5	30	25	50	5	15	500
2012	East Ayrshire	10-14 employees	10	10	5	60	5	15	0	5	0	20	10	20	5	0	175
2012	East Ayrshire	15-49 employees	10	20	15	50	5	20	5	5	10	10	30	10	0	0	195
2012	East Ayrshire	50+ employees	10	15	5	15	5	0	0	0	0	0	10	15	0	0	90
2012	East Ayrshire	Total	515	195	360	725	120	270	85	55	65	305	220	190	90	205	3,410
2012	East Dunbartonshire	0-4 employees	55	85	325	350	65	85	155	30	105	530	150	100	65	165	2,270
2012	East Dunbartonshire	5-9 employees	5	20	40	100	10	35	10	20	10	30	25	50	20	30	400
2012	East Dunbartonshire	10-14 employees	0	5	10	30	0	10	0	5	5	5	5	25	10	10	125
2012	East Dunbartonshire	15-49 employees	5	15	20	40	5	20	5	5	5	5	5	35	10	5	175
2012	East Dunbartonshire	50+ employees	0	5	5	15	0	5	0	0	0	0	0	10	0	0	50
2012	East Dunbartonshire	Total	70	135	400	535	80	155	170	60	120	570	190	220	110	205	3,015
2012	East Lothian	0-4 employees	250	95	295	360	75	110	150	30	60	390	145	100	60	115	2,240
2012	East Lothian	5-9 employees	50	25	45	100	10	80	5	10	10	30	20	45	30	25	490
2012	East Lothian	10-14 employees	15	15	15	35	10	30	5	5	5	5	10	25	5	0	175
2012	East Lothian	15-49 employees	10	15	15	35	10	20	0	5	0	5	10	25	15	5	170
2012	East Lothian	50+ employees	5	10	5	5	0	5	0	0	0	0	0	15	5	0	50
2012	East Lothian	Total	325	160	375	535	110	240	160	55	70	435	185	210	120	145	3,120

Year	Local Authority	Employee Sizeband	A, B, D, E Primary Industries	C Manufacturing	F Construction	G Wholesale and retail trade; Repair of motor vehicles and motorcycles	H Transportation and storage	I Accommodation and food service activities	J Information and communication	K Financial and insurance activities	L Real estate activities	M Professional, scientific and technical activities	N Administrative and support service activities	P, Q Education, human health and social work activities	R Arts, entertainment and recreation	S Other service activities	Total
2012	East Renfrewshire	0-4 employees	70	65	225	340	35	75	160	40	100	435	110	90	65	150	1,960
2012	East Renfrewshire	5-9 employees	5	15	25	100	0	35	5	5	20	20	25	45	15	25	340
2012	East Renfrewshire	10-14 employees	0	5	10	25	5	15	0	5	5	5	5	20	5	5	105
2012	East Renfrewshire	15-49 employees	0	5	10	20	10	20	0	5	0	5	5	20	10	5	110
2012	East Renfrewshire	50+ employees	0	5	0	10	5	0	0	0	0	0	0	0	0	0	35
2012	East Renfrewshire	Total	75	90	265	495	55	150	165	50	125	465	150	190	95	180	2,555
2012	Falkirk	0-4 employees	125	130	375	545	120	170	180	40	60	540	165	105	65	200	2,815
2012	Falkirk	5-9 employees	10	35	40	205	25	65	5	15	10	35	45	45	40	40	620
2012	Falkirk	10-14 employees	0	25	20	70	10	25	0	5	5	15	10	40	5	10	235
2012	Falkirk	15-49 employees	5	30	25	80	25	35	5	10	5	20	15	45	10	5	315
2012	Falkirk	50+ employees	5	30	30	30	15	10	0	0	0	0	0	15	0	0	145
2012	Falkirk	Total	150	250	465	935	195	310	195	70	80	610	255	250	120	250	4,130
2012	Fife	0-4 employees	590	355	890	1,405	195	500	375	95	195	1,130	420	290	165	450	7,050
2012	Fife	5-9 employees	75	110	105	460	30	175	30	55	30	105	100	130	85	85	1,570
2012	Fife	10-14 employees	30	30	40	175	20	80	15	10	40	35	75	25	25	600	600
2012	Fife	15-49 employees	30	85	60	210	25	115	15	20	10	55	30	125	50	15	835
2012	Fife	50+ employees	5	55	15	45	15	15	5	0	0	5	20	45	10	5	245
2012	Fife	Total	725	635	1,105	2,295	285	885	445	180	240	1,335	600	660	335	580	10,305
2012	Glasgow City	0-4 employees	70	480	1,115	2,630	225	865	985	325	750	2,055	815	665	410	875	12,265
2012	Glasgow City	5-9 employees	10	125	175	1,005	65	405	115	130	175	385	200	450	230	180	3,650
2012	Glasgow City	10-14 employees	5	60	75	460	30	205	40	55	50	155	85	210	35	50	1,455
2012	Glasgow City	15-49 employees	15	115	120	445	45	330	75	80	95	210	130	285	85	65	2,085
2012	Glasgow City	50+ employees	20	70	50	150	35	75	30	60	20	85	105	100	35	20	860
2012	Glasgow City	Total	125	845	1,540	4,630	400	1,885	1,245	645	1,090	2,890	1,340	1,710	790	1,190	20,315
2012	Highland	0-4 employees	2,175	425	1,235	1,270	325	680	220	70	245	1,000	535	350	205	395	9,130
2012	Highland	5-9 employees	110	55	130	450	65	245	25	35	30	110	75	125	80	70	1,605
2012	Highland	10-14 employees	35	30	45	150	30	100	5	20	10	40	20	65	10	10	575
2012	Highland	15-49 employees	35	60	60	155	40	180	20	10	15	30	30	95	30	10	780
2012	Highland	50+ employees	5	25	15	40	15	20	10	5	0	10	25	25	5	0	200
2012	Highland	Total	2,360	590	1,485	2,070	475	1,225	280	140	300	1,200	685	665	325	490	12,290
2012	Inverclyde	0-4 employees	40	50	130	285	40	90	70	20	40	265	65	60	30	90	1,275
2012	Inverclyde	5-9 employees	5	10	20	95	5	45	5	10	10	25	10	45	25	15	320
2012	Inverclyde	10-14 employees	0	5	5	30	5	20	0	5	5	5	5	20	5	10	115
2012	Inverclyde	15-49 employees	0	10	5	35	5	20	5	5	5	5	5	25	5	0	140
2012	Inverclyde	50+ employees	0	10	0	15	5	5	5	5	5	5	5	20	0	0	70
2012	Inverclyde	Total	45	80	160	460	60	180	80	40	65	300	95	170	70	115	1,915
2012	Midlothian	0-4 employees	115	75	235	285	60	95	115	25	45	250	120	65	45	95	1,635
2012	Midlothian	5-9 employees	15	15	35	80	15	40	5	10	10	30	30	30	15	10	345
2012	Midlothian	10-14 employees	0	10	20	35	5	15	5	5	0	15	5	25	5	5	145
2012	Midlothian	15-49 employees	5	15	35	40	10	15	5	5	0	15	5	25	5	5	190
2012	Midlothian	50+ employees	0	5	5	10	5	0	0	0	0	5	0	10	0	0	50
2012	Midlothian	Total	135	125	330	455	85	165	130	45	60	315	170	155	75	120	2,365
2012	Moray	0-4 employees	645	120	350	425	75	155	55	20	55	280	155	100	40	125	2,600
2012	Moray	5-9 employees	60	30	40	155	10	55	10	20	10	25	20	50	15	20	520
2012	Moray	10-14 employees	15	25	15	55	10	30	0	5	5	10	5	15	5	5	200
2012	Moray	15-49 employees	10	35	20	60	5	40	5	10	5	10	10	30	10	0	255
2012	Moray	50+ employees	0	20	5	15	5	0	0	0	0	0	0	15	0	0	65
2012	Moray	Total	725	235	435	710	110	285	70	55	70	320	195	210	70	150	3,640
2012	Na h-Eileanan Siar	0-4 employees	270	50	100	140	60	55	30	10	10	85	50	45	20	40	965
2012	Na h-Eileanan Siar	5-9 employees	15	5	15	35	10	25	5	5	5	5	10	20	5	5	160
2012	Na h-Eileanan Siar	10-14 employees	10	0	5	15	5	15	0	0	5	5	0	5	0	0	65
2012	Na h-Eileanan Siar	15-49 employees	0	10	10	15	5	10	5	0	0	0	0	5	0	0	65
2012	Na h-Eileanan Siar	50+ employees	0	0	0	0	0	0	0	0	0	0	0	0	0	0	10
2012	Na h-Eileanan Siar	Total	300	65	130	210	80	105	40	15	15	95	60	75	25	45	1,270
2012	North Ayrshire	0-4 employees	265	120	320	500	105	205	80	25	55	370	140	85	70	185	2,520
2012	North Ayrshire	5-9 employees	10	35	30	155	20	90	5	20	10	25	25	30	50	25	530
2012	North Ayrshire	10-14 employees	0	10	10	70	5	25	0	5	0	10	10	30	0	10	190
2012	North Ayrshire	15-49 employees	5	15	60	15	15	25	5	5	0	10	40	20	5	5	235
2012	North Ayrshire	50+ employees	0	15	5	20	5	5	0	0	0	0	0	15	5	0	85
2012	North Ayrshire	Total	285	210	380	805	150	350	85	55	65	420	185	200	145	220	3,560
2012	North Lanarkshire	0-4 employees	160	250	810	1,110	350	405	265	95	140	700	340	170	80	360	5,225
2012	North Lanarkshire	5-9 employees	15	80	135	360	55	125	15	35	20	70	70	90	60	60	1,225
2012	North Lanarkshire	10-14 employees	10	40	45	145	25	55	5	15	5	25	30	40	5	10	445
2012	North Lanarkshire	15-49 employees	10	80	85	165	60	60	15	15	10	30	50	65	20	5	670
2012	North Lanarkshire	50+ employees	10	50	40	65	35	20	10	5	0	10	30	50	5	0	330
2012	North Lanarkshire	Total	205	505	1,115	1,840	520	660	310	165	175	830	520	415	195	440	7,895

Year	Local Authority	Employee Sizeband	A, B, D, E Primary Industries	C Manufacturing	F Construction	G Wholesale and retail trade; Repair of motor vehicles and motorcycles	H Transportation and storage	I Accommodation and food service activities	J Information and communication	K Financial and insurance activities	L Real estate activities	M Professional, scientific and technical activities	N Administrative and support service activities	P, Q Education, human health and social work activities	R Arts, entertainment and recreation	S Other service activities	Total
2012	Orkney Islands	0-4 employees	695	40	100	120	50	45	10	5	10	65	60	25	25	40	1,295
2012	Orkney Islands	5-9 employees	15	10	20	50	5	10	0	5	0	5	5	10	5	5	145
2012	Orkney Islands	10-14 employees	5	0	5	20	5	20	0	0	0	5	0	5	0	0	75
2012	Orkney Islands	15-49 employees	5	10	15	10	5	15	0	0	0	5	5	0	0	0	75
2012	Orkney Islands	50+ employees	0	0	0	0	0	0	0	0	0	0	0	0	0	0	10
2012	Orkney Islands	Total	720	60	140	200	70	90	15	10	10	85	70	45	30	45	1,595
2012	Perth and Kinross	0-4 employees	925	190	605	795	125	315	225	50	145	630	340	160	125	255	4,890
2012	Perth and Kinross	5-9 employees	105	40	95	255	20	120	15	15	30	45	45	70	50	35	935
2012	Perth and Kinross	10-14 employees	30	15	25	95	15	55	0	10	5	25	15	35	10	10	350
2012	Perth and Kinross	15-49 employees	15	25	35	100	20	85	5	10	5	20	25	65	15	5	430
2012	Perth and Kinross	50+ employees	10	15	10	30	5	20	0	0	0	5	10	25	10	0	135
2012	Perth and Kinross	Total	1,085	280	765	1,270	190	595	240	90	190	725	445	360	205	305	6,740
2012	Renfrewshire	0-4 employees	130	160	445	655	130	190	170	55	125	565	220	135	80	260	3,320
2012	Renfrewshire	5-9 employees	10	50	65	175	40	95	15	20	20	55	45	75	50	45	760
2012	Renfrewshire	10-14 employees	5	20	30	95	15	40	5	10	5	15	20	30	5	15	310
2012	Renfrewshire	15-49 employees	5	40	45	115	40	70	10	15	5	25	35	55	25	10	490
2012	Renfrewshire	50+ employees	0	40	15	50	20	10	5	0	0	5	20	30	5	0	205
2012	Renfrewshire	Total	150	310	590	1,090	250	405	205	100	160	665	340	325	160	330	5,080
2012	Scottish Borders	0-4 employees	1,130	170	570	645	110	235	155	35	110	435	275	150	110	165	4,295
2012	Scottish Borders	5-9 employees	115	40	65	205	15	75	10	20	10	50	30	55	35	20	740
2012	Scottish Borders	10-14 employees	25	15	20	70	10	35	5	10	5	20	10	20	10	5	255
2012	Scottish Borders	15-49 employees	15	30	25	80	15	35	5	5	5	15	10	25	15	0	280
2012	Scottish Borders	50+ employees	0	25	5	10	0	5	0	0	5	0	0	15	0	0	70
2012	Scottish Borders	Total	1,285	285	680	1,005	155	385	170	70	130	520	325	260	170	195	5,640
2012	Shetland Islands	0-4 employees	500	40	120	105	45	75	40	5	15	75	45	25	15	40	1,100
2012	Shetland Islands	5-9 employees	25	15	15	55	0	15	0	0	0	15	0	15	0	15	200
2012	Shetland Islands	10-14 employees	15	5	0	20	5	10	0	5	0	5	5	5	5	0	80
2012	Shetland Islands	15-49 employees	10	10	0	20	10	15	0	0	0	5	5	5	0	5	100
2012	Shetland Islands	50+ employees	0	5	0	5	5	0	0	0	0	0	0	0	0	0	20
2012	Shetland Islands	Total	545	75	145	200	75	90	25	10	20	100	65	50	30	60	1,495
2012	South Ayrshire	0-4 employees	400	100	280	580	105	210	105	35	90	355	160	85	85	200	2,790
2012	South Ayrshire	5-9 employees	30	15	50	205	10	80	10	20	20	45	35	35	40	40	640
2012	South Ayrshire	10-14 employees	10	10	15	80	10	35	5	5	0	15	5	25	5	10	225
2012	South Ayrshire	15-49 employees	5	10	20	75	15	55	5	5	5	15	15	40	10	5	285
2012	South Ayrshire	50+ employees	0	15	5	25	0	15	0	0	0	0	0	30	5	0	110
2012	South Ayrshire	Total	445	155	370	965	145	390	125	70	120	435	220	215	150	255	4,055
2012	South Lanarkshire	0-4 employees	645	320	910	1,210	255	365	335	95	200	980	430	190	160	400	6,485
2012	South Lanarkshire	5-9 employees	50	85	115	395	60	150	25	45	25	85	95	115	90	65	1,400
2012	South Lanarkshire	10-14 employees	10	45	55	165	10	65	10	15	10	25	25	50	20	15	525
2012	South Lanarkshire	15-49 employees	10	80	50	205	35	80	10	15	5	35	40	70	30	10	685
2012	South Lanarkshire	50+ employees	10	55	20	55	20	5	5	0	5	15	5	50	5	0	265
2012	South Lanarkshire	Total	725	585	1,150	2,030	390	680	385	170	240	1,130	605	470	310	490	9,360
2012	Stirling	0-4 employees	375	105	345	505	90	185	210	40	115	565	215	110	70	165	3,095
2012	Stirling	5-9 employees	30	25	45	190	15	80	15	20	15	55	40	60	20	30	630
2012	Stirling	10-14 employees	5	15	15	65	5	15	5	5	5	10	15	20	5	5	210
2012	Stirling	15-49 employees	5	15	20	75	10	60	10	10	5	15	15	40	10	5	295
2012	Stirling	50+ employees	0	10	5	25	5	10	0	5	0	5	5	20	5	0	95
2012	Stirling	Total	415	165	430	855	125	380	235	75	145	645	285	250	110	205	4,325
2012	West Dunbartonshire	0-4 employees	45	75	190	280	40	105	50	20	45	205	100	55	40	100	1,345
2012	West Dunbartonshire	5-9 employees	5	20	20	115	10	30	5	5	10	25	15	30	30	20	340
2012	West Dunbartonshire	10-14 employees	0	10	5	40	0	15	5	5	0	5	5	25	0	5	125
2012	West Dunbartonshire	15-49 employees	0	15	10	60	10	25	0	5	0	5	10	25	10	5	185
2012	West Dunbartonshire	50+ employees	0	10	0	5	5	0	0	0	0	5	5	0	0	0	55
2012	West Dunbartonshire	Total	55	130	230	500	70	185	60	40	55	235	140	145	80	130	2,050
2012	West Lothian	0-4 employees	145	165	400	610	170	200	275	55	105	520	205	135	75	190	3,255
2012	West Lothian	5-9 employees	15	35	60	245	20	75	15	20	15	55	60	75	40	30	760
2012	West Lothian	10-14 employees	10	20	25	90	10	35	10	5	5	20	25	35	10	5	310
2012	West Lothian	15-49 employees	10	35	145	30	30	15	15	10	5	10	40	35	20	5	435
2012	West Lothian	50+ employees	0	40	20	45	20	10	10	0	0	10	15	20	0	0	185
2012	West Lothian	Total	180	300	545	1,135	250	350	330	90	130	615	345	300	150	235	4,950
2012	Scotland	0-4 employees	16,950	5,480	15,130	21,965	4,085	8,070	7,155	1,895	4,300	23,225	8,475	5,100	3,125	7,535	132,490
2012	Scotland	5-9 employees	1,360	1,310	2,070	7,760	805	3,375	560	815	720	2,175	1,640	2,575	1,470	1,370	28,010
2012	Scotland	10-14 employees	400	615	720	2,890	385	1,530	215	280	215	810	545	1,270	300	345	10,515
2012	Scotland	15-49 employees	365	1,150	1,020	3,335	700	2,165	350	405	290	995	780	1,895	570	290	14,305
2012	Scotland	50+ employees	190	750	345	960	340	430	140	185	55	325	460	795	165	50	5,190
2012	Scotland	Total	19,270	9,300	19,285	36,905	6,310	15,565	8,420	3,585	5,580	27,530	11,900	11,630	5,630	9,595	190,510



Year	Local Authority	Employee Sizeband	A, B, D, E Primary Industries	C Manufacturing	F Construction	G Wholesale and retail trade; Repair of motor vehicles and motorcycles	H Transportation and storage	I Accommodation and food service activities	J Information and communication	K Financial and insurance activities	L Real estate activities	M Professional, scientific and technical activities	N Administrative and support service activities	P, Q Education, human health and social work activities	R Arts, entertainment and recreation	S Other service activities	Total
2013	Aberdeen City	0-4 employees	160	245	510	725	165	245	330	85	245	3,210	455	240	100	325	7,045
2013	Aberdeen City	5-9 employees	15	85	65	365	50	135	45	40	25	195	125	90	60	75	1,365
2013	Aberdeen City	10-14 employees	15	40	35	175	10	80	15	15	10	95	55	70	15	15	685
2013	Aberdeen City	15-49 employees	25	105	40	230	65	170	30	25	15	155	80	105	25	30	1,095
2013	Aberdeen City	50+ employees	60	50	15	55	30	45	15	5	5	70	65	45	15	0	480
2013	Aberdeen City	Total	280	525	670	1,550	350	675	435	170	305	3,725	775	545	220	445	10,670
2013	Aberdeenshire	0-4 employees	2,815	495	1,145	1,035	270	305	345	70	205	3,375	750	270	100	345	11,520
2013	Aberdeenshire	5-9 employees	255	85	155	340	50	160	20	25	15	130	75	105	40	80	1,535
2013	Aberdeenshire	10-14 employees	70	40	40	115	30	70	5	10	5	60	25	50	20	15	555
2013	Aberdeenshire	15-49 employees	50	50	60	160	45	90	5	10	10	40	40	95	30	5	730
2013	Aberdeenshire	50+ employees	20	50	30	35	15	15	0	0	0	10	15	30	5	0	220
2013	Aberdeenshire	Total	3,205	760	1,430	1,690	410	640	380	110	235	3,615	900	545	190	445	14,560
2013	Angus	0-4 employees	575	135	350	505	95	175	85	30	80	635	170	90	50	130	3,100
2013	Angus	5-9 employees	75	35	70	140	15	85	5	15	5	30	25	30	25	30	585
2013	Angus	10-14 employees	20	15	20	65	10	25	0	5	0	15	5	30	10	5	225
2013	Angus	15-49 employees	15	25	20	55	20	25	0	0	0	10	10	45	10	0	245
2013	Angus	50+ employees	5	25	5	10	0	10	0	0	0	0	0	15	5	0	75
2013	Angus	Total	690	240	455	780	140	315	95	55	85	690	215	205	95	170	4,235
2013	Argyll and Bute	0-4 employees	885	155	305	550	120	550	105	25	85	305	170	120	95	140	3,330
2013	Argyll and Bute	5-9 employees	60	15	45	155	25	20	5	15	20	30	25	70	25	25	630
2013	Argyll and Bute	10-14 employees	10	10	10	50	5	5	0	5	5	5	5	25	5	5	215
2013	Argyll and Bute	15-49 employees	10	20	15	35	25	65	5	0	10	5	5	45	10	5	260
2013	Argyll and Bute	50+ employees	0	5	5	10	5	5	0	0	0	0	5	10	0	0	55
2013	Argyll and Bute	Total	965	205	385	800	185	520	115	45	120	345	215	270	140	175	4,490
2013	City of Edinburgh	0-4 employees	165	340	1,040	1,990	180	775	1,685	645	625	3,160	885	645	410	695	12,965
2013	City of Edinburgh	5-9 employees	15	85	765	45	450	105	110	105	105	350	185	325	150	160	3,010
2013	City of Edinburgh	10-14 employees	5	30	65	260	25	220	45	45	40	120	80	140	35	75	1,185
2013	City of Edinburgh	15-49 employees	10	25	90	355	50	360	85	70	35	185	90	275	55	65	1,755
2013	City of Edinburgh	50+ employees	10	25	25	95	35	85	30	60	10	85	70	100	30	675	675
2013	City of Edinburgh	Total	210	505	1,370	3,465	340	1,890	1,950	660	820	3,905	1,310	1,480	675	1,005	19,590
2013	Clackmannanshire	0-4 employees	50	45	100	145	25	60	40	10	25	150	75	35	45	45	830
2013	Clackmannanshire	5-9 employees	5	10	20	60	5	25	0	5	10	10	10	20	10	10	200
2013	Clackmannanshire	10-14 employees	0	5	5	25	0	15	0	0	0	5	5	10	5	0	85
2013	Clackmannanshire	15-49 employees	5	10	5	20	5	15	0	0	0	5	0	10	5	5	80
2013	Clackmannanshire	50+ employees	0	5	0	5	5	0	0	0	0	0	0	10	0	0	30
2013	Clackmannanshire	Total	60	75	135	255	40	110	45	15	35	175	90	80	50	60	1,225
2013	Dumfries and Galloway	0-4 employees	1,965	180	540	725	185	330	95	50	95	350	290	180	110	220	5,315
2013	Dumfries and Galloway	5-9 employees	160	40	80	295	40	115	10	25	15	55	35	100	40	40	1,045
2013	Dumfries and Galloway	10-14 employees	45	20	30	115	15	55	10	5	5	15	10	50	10	5	385
2013	Dumfries and Galloway	15-49 employees	20	35	35	95	25	70	5	10	5	10	10	60	10	0	400
2013	Dumfries and Galloway	50+ employees	5	5	5	25	5	10	0	0	0	5	0	5	0	0	115
2013	Dumfries and Galloway	Total	2,195	305	685	1,255	270	575	115	90	125	435	355	415	170	270	7,260
2013	Dundee City	0-4 employees	25	110	255	595	50	205	110	55	140	310	140	115	60	195	2,375
2013	Dundee City	5-9 employees	5	30	45	245	10	105	20	25	25	60	35	90	45	45	780
2013	Dundee City	10-14 employees	5	15	25	95	5	5	5	10	5	15	10	35	10	20	300
2013	Dundee City	15-49 employees	5	35	25	95	10	55	20	10	25	30	25	60	10	5	405
2013	Dundee City	50+ employees	0	20	10	35	10	15	5	5	0	5	10	25	10	0	150
2013	Dundee City	Total	40	220	360	1,060	85	415	160	105	175	415	225	345	135	270	4,010
2013	East Ayrshire	0-4 employees	435	125	300	440	70	160	80	25	55	255	145	85	45	160	2,385
2013	East Ayrshire	5-9 employees	35	30	45	155	5	60	5	15	5	35	30	50	30	20	540
2013	East Ayrshire	10-14 employees	10	10	10	70	5	10	0	5	0	15	10	15	5	5	165
2013	East Ayrshire	15-49 employees	10	20	20	45	10	25	5	5	10	10	10	30	10	0	200
2013	East Ayrshire	50+ employees	10	0	5	15	0	0	0	0	0	5	10	15	5	0	85
2013	East Ayrshire	Total	505	205	375	725	115	255	90	50	65	320	205	190	95	190	3,380
2013	East Dunbartonshire	0-4 employees	60	95	310	340	65	70	165	30	100	530	130	95	65	155	2,210
2013	East Dunbartonshire	5-9 employees	5	20	40	90	15	40	5	20	10	30	25	50	25	25	400
2013	East Dunbartonshire	10-14 employees	0	5	15	35	0	15	5	5	5	10	5	20	5	10	135
2013	East Dunbartonshire	15-49 employees	5	15	15	35	5	25	0	5	5	5	5	35	15	5	175
2013	East Dunbartonshire	50+ employees	0	5	0	15	0	5	0	0	0	0	5	15	0	0	55
2013	East Dunbartonshire	Total	75	145	385	515	85	150	175	60	120	575	170	215	115	195	2,975
2013	East Lothian	0-4 employees	255	90	290	375	70	120	170	35	60	430	150	105	65	110	2,340
2013	East Lothian	5-9 employees	45	20	40	90	15	70	0	15	5	25	25	50	30	20	450
2013	East Lothian	10-14 employees	15	15	15	40	5	30	5	5	5	10	5	20	10	5	185
2013	East Lothian	15-49 employees	10	15	20	35	10	30	0	5	0	5	10	30	15	5	190
2013	East Lothian	50+ employees	5	10	0	5	0	5	0	0	0	5	5	15	5	0	45
2013	East Lothian	Total	330	150	365	550	105	250	175	60	75	470	195	220	125	140	3,205

Year	Local Authority	Employee Sizeband	A, B, D, E Primary Industries	C Manufacturing	F Construction	G Wholesale and retail trade; Repair of motor vehicles and motorcycles	H Transportation and storage	I Accommodation and food service activities	J Information and communication	K Financial and insurance activities	L Real estate activities	M Professional, scientific and technical activities	N Administrative and support service activities	P, Q Education, human health and social work activities	R Arts, entertainment and recreation	S Other service activities	Total
2013	East Renfrewshire	0-4 employees	70	70	215	330	40	60	155	35	115	460	130	95	55	135	1,965
2013	East Renfrewshire	5-9 employees	0	10	30	105	5	45	5	5	10	20	20	45	15	30	350
2013	East Renfrewshire	10-14 employees	0	5	5	30	5	10	0	5	5	5	5	20	5	5	105
2013	East Renfrewshire	15-49 employees	0	5	5	20	10	20	0	5	0	5	5	25	10	5	115
2013	East Renfrewshire	50+ employees	0	5	5	10	5	0	0	0	0	0	0	15	0	0	40
2013	East Renfrewshire	Total	75	95	260	495	60	140	160	50	130	490	165	195	90	170	2,575
2013	Falkirk	0-4 employees	130	135	365	525	115	175	180	40	65	575	185	100	60	185	2,835
2013	Falkirk	5-9 employees	10	35	45	205	25	70	10	15	10	40	40	40	40	40	620
2013	Falkirk	10-14 employees	0	20	15	75	10	25	5	5	5	15	15	40	5	10	250
2013	Falkirk	15-49 employees	10	25	25	85	25	40	5	10	5	20	20	45	10	5	330
2013	Falkirk	50+ employees	5	30	30	35	15	10	0	0	0	5	15	15	0	0	145
2013	Falkirk	Total	160	245	460	930	195	320	200	70	85	655	270	245	120	240	4,185
2013	Fife	0-4 employees	575	330	860	1,345	195	470	390	90	195	1,205	410	260	140	415	6,885
2013	Fife	5-9 employees	65	110	100	465	40	190	30	55	30	120	90	140	85	75	1,590
2013	Fife	10-14 employees	30	40	45	180	20	75	10	35	30	80	80	35	25	25	610
2013	Fife	15-49 employees	30	75	50	210	30	115	15	20	10	55	40	130	55	15	840
2013	Fife	50+ employees	10	65	20	45	15	15	10	5	0	10	15	40	10	5	260
2013	Fife	Total	715	620	1,075	2,250	295	865	455	175	240	1,420	585	645	315	535	10,190
2013	Glasgow City	0-4 employees	65	475	1,080	2,545	240	820	1,045	315	770	2,175	760	635	390	855	12,175
2013	Glasgow City	5-9 employees	15	125	165	1,025	55	395	110	140	160	375	195	435	235	190	3,615
2013	Glasgow City	10-14 employees	5	80	75	395	30	215	45	55	55	155	235	35	55	55	1,490
2013	Glasgow City	15-49 employees	10	105	145	460	50	350	70	85	100	220	125	270	80	60	2,130
2013	Glasgow City	50+ employees	25	70	50	150	40	75	35	60	20	80	110	105	35	20	880
2013	Glasgow City	Total	120	835	1,520	4,570	410	1,855	1,300	655	1,105	3,005	1,280	1,680	780	1,175	20,285
2013	Highland	0-4 employees	2,195	420	1,200	1,205	320	605	210	65	245	1,095	525	350	200	345	8,990
2013	Highland	5-9 employees	120	55	145	460	65	280	25	40	30	105	75	125	75	85	1,685
2013	Highland	10-14 employees	45	40	55	150	25	115	10	15	15	45	25	65	15	15	625
2013	Highland	15-49 employees	30	50	65	165	50	195	15	15	15	45	30	100	30	10	800
2013	Highland	50+ employees	5	25	15	40	15	15	10	5	0	10	20	30	5	0	195
2013	Highland	Total	2,395	595	1,480	2,015	475	1,205	270	135	305	1,300	670	670	325	450	12,300
2013	Inverclyde	0-4 employees	45	45	130	270	45	95	65	25	50	270	70	65	30	95	1,295
2013	Inverclyde	5-9 employees	5	10	15	85	5	40	5	10	5	20	10	40	25	15	295
2013	Inverclyde	10-14 employees	0	0	0	30	0	20	0	5	0	5	5	20	5	10	110
2013	Inverclyde	15-49 employees	0	10	5	35	5	20	0	0	5	5	5	30	10	0	130
2013	Inverclyde	50+ employees	0	10	0	15	5	5	0	5	0	5	5	15	0	0	70
2013	Inverclyde	Total	50	70	155	435	60	180	75	40	65	305	95	170	65	120	1,895
2013	Midlothian	0-4 employees	115	75	240	270	55	90	130	30	55	260	125	55	50	95	1,645
2013	Midlothian	5-9 employees	15	15	30	90	10	35	5	15	5	30	30	40	15	15	345
2013	Midlothian	10-14 employees	5	10	20	35	5	20	5	0	5	10	5	20	5	5	140
2013	Midlothian	15-49 employees	5	20	30	40	10	20	5	5	0	5	5	35	10	5	210
2013	Midlothian	50+ employees	0	5	10	15	5	0	0	0	0	5	0	10	0	0	50
2013	Midlothian	Total	135	130	325	450	80	160	145	50	65	325	170	160	75	120	2,395
2013	Moray	0-4 employees	655	105	340	405	70	155	65	30	55	295	140	100	45	120	2,575
2013	Moray	5-9 employees	55	35	50	155	15	55	5	20	10	25	20	40	15	15	515
2013	Moray	10-14 employees	15	30	15	55	5	10	0	5	5	10	5	10	5	5	205
2013	Moray	15-49 employees	10	35	30	65	15	40	5	10	5	10	10	35	10	5	280
2013	Moray	50+ employees	0	20	5	10	5	0	0	0	0	0	0	15	0	0	65
2013	Moray	Total	735	225	435	695	110	285	75	55	70	345	180	200	80	150	3,640
2013	Na h-Eileanan Siar	0-4 employees	270	55	90	145	55	50	35	10	5	90	50	40	20	35	945
2013	Na h-Eileanan Siar	5-9 employees	20	5	20	40	10	30	5	5	0	5	5	15	5	5	170
2013	Na h-Eileanan Siar	10-14 employees	10	0	5	20	5	10	0	0	5	0	0	0	0	0	65
2013	Na h-Eileanan Siar	15-49 employees	5	5	10	15	5	15	0	0	5	0	5	10	0	0	75
2013	Na h-Eileanan Siar	50+ employees	0	5	0	0	0	0	0	0	0	0	0	0	0	0	10
2013	Na h-Eileanan Siar	Total	300	70	120	220	80	100	40	15	15	105	65	70	25	40	1,270
2013	North Ayrshire	0-4 employees	265	125	450	310	105	185	85	30	60	395	130	85	70	160	2,460
2013	North Ayrshire	5-9 employees	15	30	40	160	10	90	5	15	5	30	30	30	50	25	535
2013	North Ayrshire	10-14 employees	0	15	5	60	10	30	0	5	0	10	10	30	5	10	190
2013	North Ayrshire	15-49 employees	5	20	20	65	15	30	5	5	5	5	5	40	15	5	240
2013	North Ayrshire	50+ employees	0	20	10	20	5	10	0	0	0	0	0	20	5	0	95
2013	North Ayrshire	Total	290	210	380	760	150	345	95	55	70	445	180	200	145	200	3,520
2013	North Lanarkshire	0-4 employees	170	245	800	1,055	315	365	275	110	135	735	345	155	80	335	5,115
2013	North Lanarkshire	5-9 employees	20	80	130	390	55	145	20	30	25	85	85	115	90	70	1,310
2013	North Lanarkshire	10-14 employees	5	50	55	150	35	50	5	15	0	25	35	45	15	10	490
2013	North Lanarkshire	15-49 employees	15	75	85	170	65	65	15	20	10	30	45	65	25	10	685
2013	North Lanarkshire	50+ employees	10	55	45	65	35	15	5	5	0	10	30	45	5	0	330
2013	North Lanarkshire	Total	225	505	1,115	1,815	510	635	325	180	175	860	535	420	215	420	7,930

Year	Local Authority	Employee Sizeband	A, B, D, E Primary Industries	C Manufacturing	F Construction	G Wholesale and retail trade; Repair of motor vehicles and motorcycles	H Transportation and storage	I Accommodation and food service activities	J Information and communication	K Financial and insurance activities	L Real estate activities	M Professional, scientific and technical activities	N Administrative and support service activities	P, Q Education, human health and social work activities	R Arts, entertainment and recreation	S Other service activities	Total
2013	Orkney Islands	0-4 employees	695	40	90	115	50	45	10	5	10	75	60	20	25	30	1,275
2013	Orkney Islands	5-9 employees	15	5	20	40	5	15	0	5	0	5	10	10	5	5	140
2013	Orkney Islands	10-14 employees	5	5	5	20	5	15	0	0	0	5	0	5	0	0	65
2013	Orkney Islands	15-49 employees	0	5	15	15	10	15	0	0	0	0	5	0	0	0	85
2013	Orkney Islands	50+ employees	0	0	0	0	0	0	0	0	0	0	0	0	0	0	10
2013	Orkney Islands	Total	715	55	130	195	75	85	15	10	10	95	70	40	30	40	1,570
2013	Perth and Kinross	0-4 employees	955	210	580	765	125	270	205	55	150	645	355	155	130	225	4,820
2013	Perth and Kinross	5-9 employees	90	30	100	255	25	110	15	25	30	50	45	80	45	35	935
2013	Perth and Kinross	10-14 employees	35	15	20	95	15	70	0	5	5	25	15	40	15	15	370
2013	Perth and Kinross	15-49 employees	15	30	40	95	20	65	10	10	15	25	15	25	15	10	445
2013	Perth and Kinross	50+ employees	10	15	10	30	10	20	0	0	0	10	0	20	0	0	135
2013	Perth and Kinross	Total	1,100	300	745	1,240	195	555	225	95	195	740	455	365	210	280	6,705
2013	Renfrewshire	0-4 employees	135	155	420	635	115	180	170	60	120	615	225	125	75	240	3,265
2013	Renfrewshire	5-9 employees	5	55	70	210	35	85	15	15	20	60	45	70	50	45	780
2013	Renfrewshire	10-14 employees	10	15	25	95	20	35	5	10	20	20	30	5	20	5	315
2013	Renfrewshire	15-49 employees	5	45	110	45	45	65	5	15	15	30	60	30	5	5	485
2013	Renfrewshire	50+ employees	0	30	20	50	25	10	10	0	0	10	20	25	5	0	210
2013	Renfrewshire	Total	160	300	575	1,100	235	375	200	100	160	720	340	310	160	310	5,050
2013	Scottish Borders	0-4 employees	1,135	170	520	615	105	615	160	35	115	480	260	145	115	150	4,195
2013	Scottish Borders	5-9 employees	110	35	70	195	15	80	10	20	10	50	30	55	35	30	750
2013	Scottish Borders	10-14 employees	35	30	20	70	10	30	0	0	5	20	10	20	10	5	255
2013	Scottish Borders	15-49 employees	15	35	25	80	15	35	5	5	5	10	10	35	15	0	285
2013	Scottish Borders	50+ employees	0	25	5	15	0	5	0	0	5	0	0	15	0	0	70
2013	Scottish Borders	Total	1,300	280	635	970	145	360	175	65	140	540	305	270	180	185	5,560
2013	Shetland Islands	0-4 employees	525	45	115	100	45	50	25	5	15	95	45	30	20	35	1,120
2013	Shetland Islands	5-9 employees	30	10	15	50	10	25	0	5	0	15	0	15	0	15	200
2013	Shetland Islands	10-14 employees	10	10	5	20	5	15	0	5	0	5	5	5	5	0	85
2013	Shetland Islands	15-49 employees	10	10	25	5	5	20	0	0	0	5	5	5	5	5	105
2013	Shetland Islands	50+ employees	0	5	0	5	5	0	0	0	0	0	0	0	0	0	20
2013	Shetland Islands	Total	575	75	145	195	75	85	30	10	15	115	60	60	30	55	1,525
2013	South Ayrshire	0-4 employees	405	105	260	565	100	190	115	35	100	350	160	85	80	200	2,750
2013	South Ayrshire	5-9 employees	25	20	45	210	5	80	5	25	20	50	30	35	45	25	615
2013	South Ayrshire	10-14 employees	10	10	20	80	10	35	0	5	5	15	10	30	5	15	250
2013	South Ayrshire	15-49 employees	5	20	70	15	5	60	5	10	5	15	10	45	10	5	290
2013	South Ayrshire	50+ employees	0	15	5	25	0	15	0	0	0	0	0	25	5	0	105
2013	South Ayrshire	Total	445	170	350	945	135	380	125	75	130	435	210	215	145	240	4,000
2013	South Lanarkshire	0-4 employees	635	330	885	1,185	250	350	355	110	245	1,025	405	195	145	385	6,515
2013	South Lanarkshire	5-9 employees	50	80	120	395	45	145	25	40	35	90	85	120	110	65	1,405
2013	South Lanarkshire	10-14 employees	15	40	45	165	20	70	10	15	10	25	25	50	15	10	515
2013	South Lanarkshire	15-49 employees	10	70	85	205	40	70	15	15	5	40	45	80	40	15	705
2013	South Lanarkshire	50+ employees	10	50	20	55	20	5	0	5	0	15	15	45	5	0	265
2013	South Lanarkshire	Total	720	595	1,120	2,010	375	655	410	185	295	1,180	580	490	315	480	9,405
2013	Stirling	0-4 employees	380	115	330	485	80	165	215	45	115	590	200	120	65	150	3,055
2013	Stirling	5-9 employees	25	25	50	175	15	80	15	20	15	50	35	60	20	30	615
2013	Stirling	10-14 employees	5	5	20	10	5	5	0	5	0	10	5	10	5	5	195
2013	Stirling	15-49 employees	5	20	20	80	10	65	5	10	20	40	20	40	10	5	320
2013	Stirling	50+ employees	5	10	5	20	5	15	0	5	5	0	5	20	5	0	95
2013	Stirling	Total	420	180	420	815	115	365	240	75	140	675	260	260	110	190	4,275
2013	West Dunbartonshire	0-4 employees	55	80	180	260	50	95	55	25	40	210	85	55	35	100	1,325
2013	West Dunbartonshire	5-9 employees	5	15	25	115	10	45	5	10	10	20	20	25	35	15	355
2013	West Dunbartonshire	10-14 employees	0	10	10	35	0	15	0	0	0	5	0	20	0	5	120
2013	West Dunbartonshire	15-49 employees	0	20	10	55	10	25	5	5	5	15	15	35	10	5	195
2013	West Dunbartonshire	50+ employees	0	10	5	0	5	0	0	0	0	5	5	10	0	0	50
2013	West Dunbartonshire	Total	60	130	225	475	75	185	65	45	55	240	130	145	80	125	2,050
2013	West Lothian	0-4 employees	150	165	400	570	155	195	325	45	90	570	225	135	80	175	3,275
2013	West Lothian	5-9 employees	15	35	55	255	25	80	20	15	20	50	50	65	40	35	760
2013	West Lothian	10-14 employees	5	20	30	95	15	40	10	5	5	25	30	35	10	5	325
2013	West Lothian	15-49 employees	10	45	35	135	35	40	10	5	5	15	40	45	20	10	455
2013	West Lothian	50+ employees	0	35	15	50	20	10	0	0	0	10	20	20	0	0	190
2013	West Lothian	Total	180	300	535	1,100	245	365	375	80	125	670	360	295	155	225	5,005
2013	Scotland	0-4 employees	17,020	5,515	14,545	21,275	3,925	7,515	7,475	1,970	4,475	24,915	8,250	4,970	3,035	6,995	131,885
2013	Scotland	5-9 employees	1,390	1,280	2,990	7,770	775	3,465	835	695	2,230	1,545	2,580	1,510	1,395	28,125	10,890
2013	Scotland	10-14 employees	445	630	755	2,955	405	1,570	205	270	240	830	575	1,290	330	390	10,890
2013	Scotland	15-49 employees	370	1,135	1,090	3,355	750	2,305	345	395	290	1,025	785	2,005	600	295	14,740
2013	Scotland	50+ employees	200	755	350	975	360	445	140	175	60	335	480	785	175	45	5,280
2013	Scotland	Total	19,425	9,315	18,830	36,335	6,220	15,300	8,730	3,640	5,755	29,340	11,635	11,625	5,645	9,120	190,915

Year	Local Authority	Employee Sizeband	A, B, D, E Primary Industries	C Manufacturing	F Construction	G Wholesale and retail trade; Repair of motor vehicles and motorcycles	H Transportation and storage	I Accommodation and food service activities	J Information and communication	K Financial and insurance activities	L Real estate activities	M Professional, scientific and technical activities	N Administrative and support service activities	P, Q Education, human health and social work activities	R Arts, entertainment and recreation	S Other service activities	Total
2014	Aberdeen City	0-4 employees	155	245	495	730	165	255	340	90	255	3,540	640	290	95	330	7,625
2014	Aberdeen City	5-9 employees	15	80	65	350	55	145	40	40	30	190	125	100	60	70	1,355
2014	Aberdeen City	10-14 employees	15	40	40	195	40	85	25	15	15	95	50	70	20	15	710
2014	Aberdeen City	15-49 employees	25	90	40	230	60	170	30	25	15	165	80	125	25	30	1,105
2014	Aberdeen City	50+ employees	65	55	15	55	45	15	5	5	5	75	65	40	15	5	505
2014	Aberdeen City	Total	275	510	655	1,560	350	705	450	170	320	4,065	960	625	210	450	11,305
2014	Aberdeenshire	0-4 employees	2,850	485	1,130	1,000	280	290	350	65	225	3,725	800	270	110	345	11,925
2014	Aberdeenshire	5-9 employees	245	85	160	345	45	185	25	20	20	125	85	120	40	75	1,570
2014	Aberdeenshire	10-14 employees	65	50	45	120	35	65	5	10	10	60	30	50	20	15	575
2014	Aberdeenshire	15-49 employees	45	60	60	160	45	100	10	10	10	40	45	90	30	10	740
2014	Aberdeenshire	50+ employees	20	55	25	40	15	10	0	0	0	20	15	30	5	0	235
2014	Aberdeenshire	Total	3,225	770	1,415	1,670	420	645	390	105	260	3,965	970	565	205	445	15,500
2014	Angus	0-4 employees	575	135	365	475	95	155	80	30	85	700	190	85	45	145	3,155
2014	Angus	5-9 employees	95	30	65	160	20	95	5	15	5	35	25	35	25	30	640
2014	Angus	10-14 employees	20	10	30	60	10	30	0	5	0	10	5	30	5	5	215
2014	Angus	15-49 employees	15	25	15	80	20	25	0	0	0	15	10	15	10	0	255
2014	Angus	50+ employees	5	25	5	10	0	5	0	0	0	5	0	10	5	0	75
2014	Angus	Total	710	235	465	765	150	315	90	50	95	760	230	210	90	180	4,350
2014	Argyll and Bute	0-4 employees	905	145	290	555	110	240	110	25	95	345	185	120	100	135	3,360
2014	Argyll and Bute	5-9 employees	55	15	50	145	25	140	10	15	15	30	25	70	20	25	635
2014	Argyll and Bute	10-14 employees	15	10	10	60	10	60	0	5	5	10	5	25	10	5	225
2014	Argyll and Bute	15-49 employees	10	20	15	30	25	70	5	5	5	5	10	45	10	5	260
2014	Argyll and Bute	50+ employees	0	5	5	10	5	10	0	0	0	0	5	15	0	0	60
2014	Argyll and Bute	Total	985	195	370	795	170	515	120	45	125	395	230	270	145	175	4,535
2014	City of Edinburgh	0-4 employees	170	330	1,055	2,005	195	815	1,810	365	645	3,440	995	405	685	710	13,635
2014	City of Edinburgh	5-9 employees	20	70	70	50	50	125	120	105	120	350	220	330	145	175	3,175
2014	City of Edinburgh	10-14 employees	5	30	55	270	25	250	45	45	40	120	75	170	40	65	1,235
2014	City of Edinburgh	15-49 employees	15	35	90	340	50	385	95	70	45	200	85	270	60	70	1,810
2014	City of Edinburgh	50+ employees	5	25	15	100	40	85	65	65	10	80	75	105	25	5	675
2014	City of Edinburgh	Total	220	500	1,385	3,485	360	2,050	2,105	665	850	4,190	1,455	1,565	680	1,025	20,525
2014	Clackmannanshire	0-4 employees	50	115	150	20	50	50	5	5	25	170	75	35	25	55	875
2014	Clackmannanshire	5-9 employees	5	15	20	55	5	30	0	10	5	10	15	15	10	10	215
2014	Clackmannanshire	10-14 employees	0	5	5	25	0	25	0	0	0	5	10	5	5	0	85
2014	Clackmannanshire	15-49 employees	5	10	5	25	5	10	0	0	0	5	0	10	5	5	90
2014	Clackmannanshire	50+ employees	0	5	0	5	0	0	0	0	0	0	0	10	0	0	30
2014	Clackmannanshire	Total	60	85	150	260	40	115	50	15	35	190	95	80	45	75	1,290
2014	Dumfries and Galloway	0-4 employees	1,970	190	530	750	195	305	100	55	110	390	305	175	115	225	5,415
2014	Dumfries and Galloway	5-9 employees	170	35	70	285	45	145	10	30	20	50	35	105	35	45	1,085
2014	Dumfries and Galloway	10-14 employees	40	15	30	110	15	65	5	5	5	15	5	55	15	10	395
2014	Dumfries and Galloway	15-49 employees	25	35	35	100	25	60	5	10	10	5	5	60	10	0	400
2014	Dumfries and Galloway	50+ employees	5	30	5	20	5	10	0	0	0	5	0	25	0	0	115
2014	Dumfries and Galloway	Total	2,205	310	670	1,265	285	590	120	95	140	475	360	425	175	285	7,405
2014	Dundee City	0-4 employees	25	115	285	590	55	185	145	60	135	55	150	110	70	200	2,485
2014	Dundee City	5-9 employees	5	30	40	250	10	100	25	25	20	60	45	85	40	50	790
2014	Dundee City	10-14 employees	5	15	25	90	5	50	5	5	5	15	15	10	10	20	300
2014	Dundee City	15-49 employees	5	30	25	100	15	65	20	15	25	10	25	60	10	5	430
2014	Dundee City	50+ employees	0	20	10	35	10	10	5	5	0	5	10	25	10	0	150
2014	Dundee City	Total	40	215	385	1,060	195	410	195	105	175	470	240	345	135	285	4,155
2014	East Ayrshire	0-4 employees	450	125	300	425	85	155	70	30	60	300	155	75	50	160	2,445
2014	East Ayrshire	5-9 employees	25	25	45	160	5	70	5	15	5	35	30	55	30	25	555
2014	East Ayrshire	10-14 employees	5	5	10	65	5	15	0	5	5	15	10	25	5	5	175
2014	East Ayrshire	15-49 employees	10	25	20	50	10	25	5	5	0	10	15	30	10	0	210
2014	East Ayrshire	50+ employees	5	15	5	15	5	0	0	0	0	5	10	15	5	0	85
2014	East Ayrshire	Total	495	195	380	720	130	265	85	50	75	370	220	200	100	190	3,465
2014	East Dunbartonshire	0-4 employees	55	90	320	350	65	60	180	35	105	590	140	100	65	155	2,315
2014	East Dunbartonshire	5-9 employees	10	20	40	95	15	60	10	15	10	25	25	55	25	30	440
2014	East Dunbartonshire	10-14 employees	0	10	15	35	0	20	0	5	5	10	5	20	5	10	135
2014	East Dunbartonshire	15-49 employees	5	15	5	40	5	25	0	5	5	5	40	15	5	5	185
2014	East Dunbartonshire	50+ employees	0	5	0	15	0	5	0	0	0	0	0	20	0	0	60
2014	East Dunbartonshire	Total	70	145	390	535	90	165	195	65	125	630	180	235	110	195	3,135
2014	East Lothian	0-4 employees	270	90	300	370	65	120	175	35	65	440	185	110	70	120	2,425
2014	East Lothian	5-9 employees	40	20	35	90	15	70	5	10	5	30	20	45	30	15	430
2014	East Lothian	10-14 employees	20	15	15	35	5	30	0	5	5	5	5	20	10	5	185
2014	East Lothian	15-49 employees	10	15	15	40	10	30	0	5	0	5	10	35	15	5	195
2014	East Lothian	50+ employees	5	10	5	5	0	5	0	5	0	5	0	15	5	0	55
2014	East Lothian	Total	340	150	370	545	100	260	185	55	80	485	225	230	130	140	3,290

Year	Local Authority	Employee Sizeband	A, B, D, E Primary industries	C Manufacturing	F Construction	G Wholesale and retail trade; Repair of motor vehicles and motorcycles	H Transportation and storage	I Accommodation and food service activities	J Information and communication	K Financial and insurance activities	L Real estate activities	M Professional, scientific and technical activities	N Administrative and support service activities	P, Q Education, human health and social work activities	R Arts, entertainment and recreation	S Other service activities	Total
2014	East Renfrewshire	0-4 employees	70	75	230	315	45	55	170	30	125	525	155	105	65	130	2,095
2014	East Renfrewshire	5-9 employees	5	10	30	95	5	35	5	10	15	20	25	50	15	30	345
2014	East Renfrewshire	10-14 employees	0	5	5	30	5	15	0	5	5	5	5	20	5	5	100
2014	East Renfrewshire	15-49 employees	5	5	10	20	10	25	0	5	0	5	5	25	10	5	130
2014	East Renfrewshire	50+ employees	0	0	5	10	5	0	0	0	0	0	0	15	0	0	40
2014	East Renfrewshire	Total	80	95	280	465	65	130	175	45	140	555	195	215	90	170	2,705
2014	Falkirk	0-4 employees	135	145	365	520	120	170	190	40	70	655	195	100	60	190	2,955
2014	Falkirk	5-9 employees	10	45	45	195	30	80	10	20	10	50	40	40	40	45	655
2014	Falkirk	10-14 employees	0	15	15	85	10	25	0	0	5	15	20	40	5	10	260
2014	Falkirk	15-49 employees	5	25	20	90	30	45	5	10	5	20	20	50	10	5	340
2014	Falkirk	50+ employees	10	30	30	15	10	0	0	0	0	5	0	5	0	0	140
2014	Falkirk	Total	160	260	455	925	210	330	205	70	95	740	290	245	115	250	4,355
2014	Fife	0-4 employees	590	345	870	1,290	230	440	430	85	195	1,355	485	280	175	430	7,195
2014	Fife	5-9 employees	65	105	110	480	40	225	30	50	30	120	100	150	75	85	1,660
2014	Fife	10-14 employees	25	40	40	185	15	80	15	10	35	80	25	25	25	35	610
2014	Fife	15-49 employees	30	75	55	220	30	105	15	20	10	50	40	125	40	15	925
2014	Fife	50+ employees	5	65	20	50	15	15	10	5	0	10	20	40	15	5	275
2014	Fife	Total	715	625	1,090	2,230	330	870	495	165	245	1,565	670	675	330	560	10,560
2014	Glasgow City	0-4 employees	75	480	1,100	2,560	295	810	1,120	310	775	2,350	935	665	430	845	12,750
2014	Glasgow City	5-9 employees	15	120	190	1,070	65	445	110	140	165	385	225	435	240	210	3,815
2014	Glasgow City	10-14 employees	10	65	80	385	30	240	35	60	75	150	240	50	45	55	1,550
2014	Glasgow City	15-49 employees	10	95	125	460	55	380	80	80	95	225	115	270	70	60	2,120
2014	Glasgow City	50+ employees	20	70	45	150	45	75	40	20	20	80	110	110	35	20	885
2014	Glasgow City	Total	135	825	1,540	4,625	490	1,945	1,380	650	1,130	3,190	1,475	1,725	825	1,180	21,125
2014	Highland	0-4 employees	2,210	405	1,175	1,190	330	580	205	65	250	1,265	560	370	205	350	9,160
2014	Highland	5-9 employees	110	65	155	465	70	315	30	40	35	105	75	135	75	85	1,750
2014	Highland	10-14 employees	40	40	60	160	30	125	10	15	10	45	25	60	15	15	645
2014	Highland	15-49 employees	30	50	55	165	50	180	10	20	40	50	35	105	30	10	800
2014	Highland	50+ employees	5	30	15	40	15	20	10	0	0	10	20	30	5	0	210
2014	Highland	Total	2,390	590	1,480	2,020	500	1,225	265	135	310	1,470	715	695	330	455	12,565
2014	Inverclyde	0-4 employees	45	50	120	270	45	90	70	25	55	290	80	60	30	100	1,335
2014	Inverclyde	5-9 employees	5	10	20	80	10	50	5	5	10	25	15	40	25	15	305
2014	Inverclyde	10-14 employees	0	5	0	35	5	15	0	5	5	5	5	20	5	10	105
2014	Inverclyde	15-49 employees	0	5	0	35	5	25	5	5	5	5	5	30	10	0	140
2014	Inverclyde	50+ employees	0	10	0	10	5	5	0	5	0	5	5	20	5	0	70
2014	Inverclyde	Total	50	80	145	430	70	180	80	35	75	330	110	170	70	125	1,950
2014	Midlothian	0-4 employees	120	85	220	270	55	85	140	25	55	290	140	60	50	90	1,695
2014	Midlothian	5-9 employees	10	20	35	95	10	50	10	10	5	35	30	40	15	20	375
2014	Midlothian	10-14 employees	0	10	15	30	0	15	5	5	5	15	5	20	0	5	135
2014	Midlothian	15-49 employees	5	20	10	40	10	20	5	10	0	5	5	35	10	5	215
2014	Midlothian	50+ employees	0	5	10	15	5	0	0	0	0	5	0	10	0	0	55
2014	Midlothian	Total	140	140	315	455	80	165	155	50	65	360	180	165	80	125	2,475
2014	Moray	0-4 employees	640	120	330	400	70	130	65	20	60	345	160	90	40	105	2,570
2014	Moray	5-9 employees	55	35	45	155	25	75	10	15	10	25	20	45	20	20	555
2014	Moray	10-14 employees	15	25	10	55	5	35	0	5	0	15	10	15	5	5	210
2014	Moray	15-49 employees	10	35	25	60	15	40	5	5	5	10	35	10	5	5	275
2014	Moray	50+ employees	0	20	5	15	5	0	0	0	0	0	0	15	0	0	65
2014	Moray	Total	725	240	420	685	120	275	75	45	75	395	200	200	75	135	3,675
2014	Na h-Eileanan Siar	0-4 employees	295	55	80	130	55	50	30	10	5	100	60	35	15	40	960
2014	Na h-Eileanan Siar	5-9 employees	20	5	15	40	15	35	0	5	5	5	5	15	5	5	180
2014	Na h-Eileanan Siar	10-14 employees	5	0	5	20	5	10	0	0	0	5	0	0	0	0	65
2014	Na h-Eileanan Siar	15-49 employees	5	10	10	15	5	15	0	0	0	5	0	10	0	0	80
2014	Na h-Eileanan Siar	50+ employees	0	5	0	0	0	0	0	0	0	0	0	0	0	0	15
2014	Na h-Eileanan Siar	Total	325	75	115	210	75	105	35	15	15	115	75	70	25	50	1,305
2014	North Ayrshire	0-4 employees	265	150	325	455	105	185	90	65	65	450	145	85	70	155	2,570
2014	North Ayrshire	5-9 employees	15	25	35	160	15	100	5	15	10	40	30	35	45	30	560
2014	North Ayrshire	10-14 employees	0	20	15	65	10	35	0	5	0	10	30	0	10	0	210
2014	North Ayrshire	15-49 employees	10	20	15	65	20	35	0	5	0	5	10	50	20	0	255
2014	North Ayrshire	50+ employees	5	20	5	20	5	10	0	0	0	0	5	20	5	0	95
2014	North Ayrshire	Total	290	235	395	765	155	365	100	55	75	505	365	220	140	195	3,690
2014	North Lanarkshire	0-4 employees	175	260	820	1,030	350	375	285	105	155	825	365	170	100	410	5,420
2014	North Lanarkshire	5-9 employees	20	80	135	395	65	155	20	35	30	70	75	125	110	70	1,375
2014	North Lanarkshire	10-14 employees	10	50	50	165	30	55	5	15	5	25	30	50	10	10	520
2014	North Lanarkshire	15-49 employees	15	80	80	165	65	65	15	15	10	35	55	65	30	10	705
2014	North Lanarkshire	50+ employees	10	55	45	60	40	15	10	5	0	10	20	45	10	0	330
2014	North Lanarkshire	Total	230	530	1,135	1,800	555	665	335	175	200	965	550	450	260	505	8,350

Year	Local Authority	Employee Sizeband	A, B, D, E Primary Industries	C Manufacturing	F Construction	G Wholesale and retail trade; Repair of motor vehicles and motorcycles	H Transportation and storage	I Accommodation and food service activities	J Information and communication	K Financial and insurance activities	L Real estate activities	M Professional, scientific and technical activities	N Administrative and support service activities	P, Q Education, human health and social work activities	R Arts, entertainment and recreation	S Other service activities	Total
2014	Orkney Islands	0-4 employees	710	30	105	115	50	40	15	5	10	80	60	30	25	40	1,310
2014	Orkney Islands	5-9 employees	20	10	20	45	10	10	0	5	5	10	5	5	5	5	160
2014	Orkney Islands	10-14 employees	0	5	5	5	5	10	0	0	0	5	0	5	0	0	60
2014	Orkney Islands	15-49 employees	0	5	15	20	10	15	0	0	0	10	5	0	0	0	90
2014	Orkney Islands	50+ employees	0	0	0	0	0	0	0	0	0	0	0	0	0	0	10
2014	Orkney Islands	Total	730	55	145	200	75	80	20	10	15	100	70	50	30	45	1,630
2014	Perth and Kinross	0-4 employees	940	205	590	780	145	270	205	65	160	690	370	155	140	215	4,920
2014	Perth and Kinross	5-9 employees	95	35	95	260	30	135	20	25	30	55	50	75	45	40	990
2014	Perth and Kinross	10-14 employees	30	10	30	95	15	75	0	5	10	25	15	45	15	15	385
2014	Perth and Kinross	15-49 employees	20	30	30	95	25	65	5	10	5	20	25	70	15	10	450
2014	Perth and Kinross	50+ employees	10	15	10	30	5	20	0	5	0	0	0	20	0	0	130
2014	Perth and Kinross	Total	1,095	295	755	1,265	220	580	230	105	205	795	465	370	220	280	6,880
2014	Renfrewshire	0-4 employees	140	160	435	615	130	175	170	55	130	650	245	135	75	235	3,350
2014	Renfrewshire	5-9 employees	5	60	70	220	45	100	10	25	20	65	50	75	45	55	850
2014	Renfrewshire	10-14 employees	5	15	30	95	15	40	5	10	20	25	25	35	5	20	325
2014	Renfrewshire	15-49 employees	5	45	45	115	40	70	10	15	10	20	30	55	25	10	490
2014	Renfrewshire	50+ employees	0	30	20	50	20	15	10	0	0	10	25	30	5	0	220
2014	Renfrewshire	Total	160	310	600	1,100	255	405	200	100	170	765	325	160	315	315	5,240
2014	Scottish Borders	0-4 employees	1,155	170	535	590	100	210	175	40	135	475	280	145	130	170	4,300
2014	Scottish Borders	5-9 employees	105	40	70	200	15	90	10	20	10	50	35	65	30	25	775
2014	Scottish Borders	10-14 employees	35	20	20	75	15	45	5	5	5	20	15	20	5	5	285
2014	Scottish Borders	15-49 employees	15	30	20	75	15	30	5	5	5	15	10	35	20	0	275
2014	Scottish Borders	50+ employees	0	20	5	10	0	5	0	0	0	5	5	15	0	0	70
2014	Scottish Borders	Total	1,315	280	650	950	145	380	190	70	160	555	335	280	190	200	5,705
2014	Shetland Islands	0-4 employees	530	45	105	100	50	35	25	0	15	115	50	25	15	35	1,140
2014	Shetland Islands	5-9 employees	35	10	20	50	10	15	0	5	0	15	5	15	5	10	205
2014	Shetland Islands	10-14 employees	10	10	5	25	5	15	0	0	0	5	5	5	5	0	90
2014	Shetland Islands	15-49 employees	10	5	10	20	10	20	0	5	0	5	5	5	0	5	100
2014	Shetland Islands	50+ employees	0	5	0	0	5	0	0	0	0	0	0	0	0	0	20
2014	Shetland Islands	Total	580	75	145	195	80	90	30	10	15	140	65	50	30	55	1,560
2014	South Ayrshire	0-4 employees	415	100	260	545	100	170	120	35	105	385	170	85	85	200	2,770
2014	South Ayrshire	5-9 employees	30	20	45	210	10	95	5	25	20	50	30	45	40	30	660
2014	South Ayrshire	10-14 employees	10	10	20	70	5	40	5	5	5	20	5	20	5	10	245
2014	South Ayrshire	15-49 employees	0	15	15	80	15	60	0	10	5	15	10	45	10	5	290
2014	South Ayrshire	50+ employees	0	15	5	30	5	15	0	0	0	0	0	35	5	0	115
2014	South Ayrshire	Total	460	165	340	935	135	385	130	75	135	475	220	225	145	250	4,075
2014	South Lanarkshire	0-4 employees	635	345	925	1,225	280	355	390	120	245	1,080	465	200	155	405	6,815
2014	South Lanarkshire	5-9 employees	50	85	130	415	50	170	30	40	35	100	95	120	105	65	1,485
2014	South Lanarkshire	10-14 employees	15	45	40	160	20	65	5	15	15	25	30	60	15	15	530
2014	South Lanarkshire	15-49 employees	10	85	55	190	45	75	10	10	5	40	80	40	40	15	710
2014	South Lanarkshire	50+ employees	5	55	20	55	20	20	5	5	0	5	20	45	5	0	260
2014	South Lanarkshire	Total	715	610	1,170	2,045	410	685	445	190	300	1,255	650	505	320	505	9,795
2014	Stirling	0-4 employees	380	100	325	465	90	165	220	50	130	90	215	125	65	150	3,125
2014	Stirling	5-9 employees	25	30	40	175	20	90	15	20	10	55	35	55	20	30	625
2014	Stirling	10-14 employees	5	10	20	60	5	55	5	0	5	10	5	25	5	5	230
2014	Stirling	15-49 employees	5	20	25	80	15	65	5	15	5	15	15	40	10	5	320
2014	Stirling	50+ employees	5	10	5	20	5	10	0	5	0	5	5	20	5	0	95
2014	Stirling	Total	420	170	415	800	130	390	250	85	155	730	285	265	105	195	4,395
2014	West Dunbartonshire	0-4 employees	45	80	185	250	50	100	70	20	50	215	115	55	35	105	1,375
2014	West Dunbartonshire	5-9 employees	5	15	25	120	10	50	5	10	10	20	15	35	30	20	370
2014	West Dunbartonshire	10-14 employees	0	10	5	40	5	25	0	5	0	5	10	25	5	5	140
2014	West Dunbartonshire	15-49 employees	0	15	5	60	10	25	5	5	5	15	15	25	15	5	195
2014	West Dunbartonshire	50+ employees	0	5	10	5	5	0	0	0	0	5	5	10	0	0	50
2014	West Dunbartonshire	Total	55	130	225	480	75	210	80	45	65	245	160	145	85	135	2,135
2014	West Lothian	0-4 employees	150	170	420	580	165	190	355	40	105	635	230	135	90	170	3,435
2014	West Lothian	5-9 employees	20	35	65	260	30	100	15	15	15	55	55	75	35	35	805
2014	West Lothian	10-14 employees	5	20	35	105	15	40	10	5	5	20	35	35	5	5	340
2014	West Lothian	15-49 employees	15	45	30	140	30	45	10	10	25	40	40	45	25	10	475
2014	West Lothian	50+ employees	0	35	15	45	20	10	10	0	0	10	15	20	5	0	190
2014	West Lothian	Total	185	310	565	1,130	260	385	405	70	130	740	375	315	160	220	5,250
2014	Scotland	0-4 employees	17,180	5,580	14,705	21,085	4,185	7,315	7,945	1,975	4,710	27,405	9,295	5,170	3,200	7,155	136,915
2014	Scotland	5-9 employees	1,415	1,300	2,160	7,580	890	3,980	605	840	710	2,300	1,670	2,685	1,485	1,485	29,405
2014	Scotland	10-14 employees	415	645	3,020	775	400	200	200	260	270	840	595	1,380	350	380	11,280
2014	Scotland	15-49 employees	370	1,125	1,015	3,385	775	2,400	360	380	310	1,075	795	2,050	600	315	14,960
2014	Scotland	50+ employees	195	760	335	985	375	450	150	165	55	355	475	825	185	50	5,370
2014	Scotland	Total	19,575	9,415	18,990	36,355	6,625	15,895	9,265	3,625	6,055	31,980	12,825	12,115	5,820	9,390	197,930

Year	Local Authority	Employee Sizeband	A, B, D, E Primary Industries	C Manufacturing	F Construction	G Wholesale and retail trade; Repair of motor vehicles and motorcycles	H Transportation and storage	I Accommodation and food service activities	J Information and communication	K Financial and insurance activities	L Real estate activities	M Professional, scientific and technical activities	N Administrative and support service activities	P, Q Education, human health and social work activities	R Arts, entertainment and recreation	S Other service activities	Total
2015	Aberdeen City	0-4 employees	150	250	500	700	165	240	370	90	260	3,605	710	315	105	320	7,785
2015	Aberdeen City	5-9 employees	20	85	70	350	50	150	40	30	40	190	135	100	50	75	1,395
2015	Aberdeen City	10-14 employees	10	35	45	180	25	80	25	20	15	100	65	20	20	20	695
2015	Aberdeen City	15-49 employees	25	95	40	245	60	180	25	25	15	160	90	115	20	30	1,125
2015	Aberdeen City	50+ employees	60	15	60	60	40	45	15	5	5	85	55	45	15	5	515
2015	Aberdeen City	Total	270	525	670	1,530	340	700	475	165	340	4,145	1,045	640	210	450	11,515
2015	Aberdeenshire	0-4 employees	2,830	500	1,125	980	270	260	370	65	230	3,915	835	270	110	335	12,085
2015	Aberdeenshire	5-9 employees	255	85	155	335	45	175	25	25	25	120	90	125	40	85	1,585
2015	Aberdeenshire	10-14 employees	65	40	45	120	30	75	10	10	5	65	30	50	25	10	585
2015	Aberdeenshire	15-49 employees	50	100	60	175	45	105	10	10	10	50	45	100	30	10	795
2015	Aberdeenshire	50+ employees	20	60	25	40	20	15	0	0	0	15	15	25	5	0	245
2015	Aberdeenshire	Total	3,220	785	1,410	1,650	410	630	410	105	275	4,165	1,015	570	205	440	15,295
2015	Angus	0-4 employees	585	145	365	470	90	150	80	30	95	710	205	95	40	155	3,215
2015	Angus	5-9 employees	95	30	65	160	25	90	5	15	5	40	25	35	25	30	645
2015	Angus	10-14 employees	20	15	60	10	35	0	0	0	0	10	10	35	10	5	235
2015	Angus	15-49 employees	15	25	15	65	25	30	0	0	0	10	10	40	15	0	255
2015	Angus	50+ employees	5	25	5	10	5	5	0	0	0	0	0	15	5	0	80
2015	Angus	Total	720	245	460	765	155	315	85	50	100	775	255	215	95	190	4,430
2015	Argyll and Bute	0-4 employees	870	145	305	545	105	240	110	25	95	345	185	135	100	135	3,340
2015	Argyll and Bute	5-9 employees	60	15	45	145	20	130	5	20	15	35	25	55	20	20	615
2015	Argyll and Bute	10-14 employees	15	10	15	60	10	70	5	0	5	10	10	30	10	5	255
2015	Argyll and Bute	15-49 employees	10	20	15	30	25	75	5	0	5	5	10	40	15	5	260
2015	Argyll and Bute	50+ employees	5	5	10	5	5	10	0	0	0	0	5	15	0	0	65
2015	Argyll and Bute	Total	960	195	390	785	165	520	120	45	120	400	235	275	150	170	4,525
2015	City of Edinburgh	0-4 employees	180	340	1,095	1,940	190	775	1,950	435	675	3,590	1,100	720	410	700	14,095
2015	City of Edinburgh	5-9 employees	60	85	790	85	590	125	120	100	100	345	230	335	185	185	3,230
2015	City of Edinburgh	10-14 employees	5	35	55	255	25	255	55	45	45	125	95	160	50	65	1,265
2015	City of Edinburgh	15-49 employees	10	35	80	360	40	415	85	80	50	205	100	295	65	70	1,895
2015	City of Edinburgh	50+ employees	5	25	15	100	40	85	30	60	15	85	65	100	25	10	660
2015	City of Edinburgh	Total	230	520	1,430	3,440	345	2,070	2,245	740	885	4,345	1,590	1,610	675	1,030	21,150
2015	Clackmannanshire	0-4 employees	45	55	115	150	35	50	55	10	25	175	80	45	25	60	915
2015	Clackmannanshire	5-9 employees	5	10	15	60	5	35	5	5	5	10	15	15	10	10	205
2015	Clackmannanshire	10-14 employees	0	5	10	25	0	15	0	0	0	0	10	5	0	0	85
2015	Clackmannanshire	15-49 employees	5	15	10	25	0	10	0	0	0	5	0	10	5	5	90
2015	Clackmannanshire	50+ employees	0	5	0	5	5	5	0	0	0	0	0	10	0	0	35
2015	Clackmannanshire	Total	55	90	150	260	50	115	60	15	30	195	100	90	40	75	1,330
2015	Dumfries and Galloway	0-4 employees	1,935	195	510	725	170	305	105	55	100	410	325	175	115	235	5,360
2015	Dumfries and Galloway	5-9 employees	185	45	80	305	40	130	10	25	20	50	40	110	35	40	1,115
2015	Dumfries and Galloway	10-14 employees	45	15	25	100	15	75	5	5	5	15	10	60	10	10	400
2015	Dumfries and Galloway	15-49 employees	25	35	30	105	20	75	5	0	10	15	5	60	10	0	410
2015	Dumfries and Galloway	50+ employees	0	30	5	20	5	10	0	0	0	5	0	25	0	0	115
2015	Dumfries and Galloway	Total	2,195	325	655	1,255	255	600	125	95	140	495	385	425	170	285	7,400
2015	Dundee City	0-4 employees	30	135	305	585	65	175	135	60	150	65	410	115	70	215	2,615
2015	Dundee City	5-9 employees	10	30	35	245	10	110	25	20	25	65	40	80	35	45	775
2015	Dundee City	10-14 employees	5	15	25	85	5	45	10	5	5	20	10	45	10	20	300
2015	Dundee City	15-49 employees	0	30	25	105	10	75	15	10	25	10	25	60	10	5	440
2015	Dundee City	50+ employees	0	25	5	40	10	10	5	0	5	10	5	25	10	0	160
2015	Dundee City	Total	45	230	400	1,060	100	420	190	105	190	520	255	350	140	285	4,290
2015	East Ayrshire	0-4 employees	440	130	310	420	90	150	90	35	70	330	160	70	50	175	2,515
2015	East Ayrshire	5-9 employees	30	25	45	175	15	65	10	10	10	35	35	55	30	30	565
2015	East Ayrshire	10-14 employees	10	10	10	65	5	25	0	0	0	20	10	20	5	0	185
2015	East Ayrshire	15-49 employees	10	20	20	50	10	25	0	0	15	15	15	35	10	0	220
2015	East Ayrshire	50+ employees	5	20	0	15	5	0	0	5	0	10	10	20	5	0	85
2015	East Ayrshire	Total	495	205	390	730	130	265	100	55	80	400	225	195	95	210	3,570
2015	East Dunbartonshire	0-4 employees	60	85	320	340	70	65	205	35	105	620	165	110	70	155	2,400
2015	East Dunbartonshire	5-9 employees	5	20	40	105	15	55	10	15	15	30	25	55	15	35	435
2015	East Dunbartonshire	10-14 employees	0	5	20	25	0	20	0	5	5	5	5	20	5	5	135
2015	East Dunbartonshire	15-49 employees	5	20	15	45	5	25	0	0	5	5	5	40	15	5	195
2015	East Dunbartonshire	50+ employees	0	5	0	15	0	5	0	0	0	0	5	20	0	0	60
2015	East Dunbartonshire	Total	70	140	395	530	90	170	220	60	130	660	205	245	110	200	3,225
2015	East Lothian	0-4 employees	270	85	290	350	60	110	200	45	60	475	195	105	70	120	2,430
2015	East Lothian	5-9 employees	40	15	40	105	10	85	5	10	5	30	25	55	20	15	455
2015	East Lothian	10-14 employees	15	15	15	35	10	35	0	5	5	10	5	20	15	5	190
2015	East Lothian	15-49 employees	10	15	15	45	10	30	0	5	0	5	10	30	15	5	205
2015	East Lothian	50+ employees	0	10	0	5	0	5	0	0	0	0	0	20	5	0	55
2015	East Lothian	Total	335	135	360	540	95	260	205	65	75	525	235	235	125	145	3,335

Year	Local Authority	Employee Sizeband	A, B, D, E Primary Industries	C Manufacturing	F Construction	G Wholesale and retail trade; Repair of motor vehicles and motorcycles	H Transportation and storage	I Accommodation and food service activities	J Information and communication	K Financial and insurance activities	L Real estate activities	M Professional, scientific and technical activities	N Administrative and support service activities	P, Q Education, human health and social work activities	R Arts, entertainment and recreation	S Other service activities	Total
2015	East Renfrewshire	0-4 employees	65	80	235	300	40	60	180	35	125	545	175	100	60	135	2,140
2015	East Renfrewshire	5-9 employees	5	10	30	100	5	35	5	10	10	25	25	50	15	30	365
2015	East Renfrewshire	10-14 employees	0	5	5	30	5	15	0	5	5	5	5	20	5	5	100
2015	East Renfrewshire	15-49 employees	5	5	15	20	10	25	0	5	0	5	5	25	10	5	135
2015	East Renfrewshire	50+ employees	0	0	5	10	5	5	0	0	0	0	0	15	0	0	40
2015	East Renfrewshire	Total	75	100	285	465	65	140	185	50	140	580	215	215	90	175	2,775
2015	Falkirk	0-4 employees	135	145	365	495	125	150	230	40	70	675	225	110	60	200	3,025
2015	Falkirk	5-9 employees	10	40	50	215	25	80	10	15	10	45	40	40	40	45	665
2015	Falkirk	10-14 employees	0	20	10	75	5	30	0	0	5	15	20	40	10	10	245
2015	Falkirk	15-49 employees	5	25	20	100	30	45	5	10	5	20	25	50	10	5	350
2015	Falkirk	50+ employees	5	30	15	30	15	10	0	5	0	5	10	20	5	0	150
2015	Falkirk	Total	155	260	455	910	205	320	245	70	90	760	325	260	120	265	4,440
2015	Fife	0-4 employees	580	365	895	1,265	215	445	85	190	1,455	545	270	170	450	7,380	
2015	Fife	5-9 employees	70	95	125	485	45	230	30	40	125	95	145	75	85	1,675	
2015	Fife	10-14 employees	30	40	195	15	40	85	15	40	15	40	85	25	20	645	
2015	Fife	15-49 employees	30	80	50	215	30	115	10	20	10	50	130	40	20	840	
2015	Fife	50+ employees	5	60	15	55	15	15	5	0	10	20	40	20	5	275	
2015	Fife	Total	720	645	1,125	2,210	320	890	505	165	245	1,680	730	675	330	580	10,815
2015	Glasgow City	0-4 employees	85	495	1,130	2,500	315	800	1,195	335	790	2,495	1,015	685	450	840	13,130
2015	Glasgow City	5-9 employees	15	120	205	1,105	65	430	120	125	165	410	230	465	210	215	3,885
2015	Glasgow City	10-14 employees	5	60	70	375	25	240	45	60	75	155	105	235	50	45	1,550
2015	Glasgow City	15-49 employees	15	90	130	475	45	405	75	85	90	220	125	280	75	65	2,180
2015	Glasgow City	50+ employees	20	75	45	145	40	75	40	25	40	90	105	120	35	20	890
2015	Glasgow City	Total	145	845	1,580	4,595	500	1,950	1,475	665	1,145	3,365	1,580	1,785	820	1,185	21,635
2015	Highland	0-4 employees	2,190	420	1,165	1,135	310	555	215	75	255	1,340	630	350	205	345	9,195
2015	Highland	5-9 employees	135	60	160	465	75	290	35	40	25	110	70	60	85	1,745	
2015	Highland	10-14 employees	40	40	55	180	30	145	10	10	10	40	25	65	20	15	690
2015	Highland	15-49 employees	30	45	60	165	50	200	15	10	15	50	30	110	35	10	820
2015	Highland	50+ employees	5	30	20	40	15	25	0	0	0	10	15	35	0	0	220
2015	Highland	Total	2,400	595	1,480	1,975	485	1,220	275	140	310	1,550	775	695	330	455	12,670
2015	Inverclyde	0-4 employees	45	55	135	255	40	80	65	20	55	320	95	65	25	95	1,350
2015	Inverclyde	5-9 employees	5	10	15	85	5	55	5	5	10	20	15	40	25	15	305
2015	Inverclyde	10-14 employees	5	5	0	35	5	15	0	5	5	5	5	25	5	10	115
2015	Inverclyde	15-49 employees	0	5	0	35	5	25	5	5	5	5	10	30	10	5	140
2015	Inverclyde	50+ employees	0	10	0	15	5	5	5	0	0	5	5	20	0	0	70
2015	Inverclyde	Total	50	80	150	425	60	180	30	70	70	355	130	175	65	125	1,985
2015	Midlothian	0-4 employees	115	90	240	280	65	70	145	30	50	325	150	65	50	90	1,760
2015	Midlothian	5-9 employees	15	20	35	90	10	50	10	20	5	30	30	40	20	20	390
2015	Midlothian	10-14 employees	0	10	20	35	0	25	5	5	0	15	5	15	5	5	150
2015	Midlothian	15-49 employees	5	20	30	45	10	25	0	5	0	25	5	40	10	5	220
2015	Midlothian	50+ employees	0	5	10	15	5	0	0	0	0	5	0	10	0	0	55
2015	Midlothian	Total	135	145	330	470	85	165	160	50	60	400	195	170	85	125	2,580
2015	Moray	0-4 employees	625	120	340	385	75	130	65	30	60	385	185	85	40	115	2,635
2015	Moray	5-9 employees	55	35	45	155	20	70	10	15	15	25	20	45	15	20	540
2015	Moray	10-14 employees	15	25	15	5	5	30	0	5	5	15	5	15	5	5	205
2015	Moray	15-49 employees	10	35	25	65	15	40	5	5	5	15	10	35	10	5	280
2015	Moray	50+ employees	0	20	5	15	5	5	0	0	0	0	0	15	0	0	70
2015	Moray	Total	705	235	430	675	120	275	80	50	80	435	225	200	75	145	3,730
2015	Na h-Eileanan Siar	0-4 employees	305	75	80	125	55	55	30	10	5	115	75	35	15	35	1,020
2015	Na h-Eileanan Siar	5-9 employees	20	5	15	40	10	30	0	5	5	5	5	15	5	5	170
2015	Na h-Eileanan Siar	10-14 employees	5	0	5	20	5	10	0	0	0	5	0	10	0	0	70
2015	Na h-Eileanan Siar	15-49 employees	5	10	10	20	5	15	5	0	0	0	0	15	0	5	90
2015	Na h-Eileanan Siar	50+ employees	0	5	0	0	0	0	0	0	0	0	0	0	0	0	10
2015	Na h-Eileanan Siar	Total	335	100	110	205	75	115	40	15	15	125	85	75	25	45	1,365
2015	North Ayrshire	0-4 employees	255	145	330	455	110	185	95	30	75	485	175	90	70	150	2,655
2015	North Ayrshire	5-9 employees	15	30	35	155	15	105	5	15	5	35	25	40	40	30	550
2015	North Ayrshire	10-14 employees	0	20	10	70	10	35	0	5	0	10	10	35	0	10	215
2015	North Ayrshire	15-49 employees	10	25	15	65	20	40	0	5	0	10	10	50	20	0	265
2015	North Ayrshire	50+ employees	5	20	5	15	5	10	0	0	0	0	5	20	0	0	95
2015	North Ayrshire	Total	280	235	395	760	160	375	105	55	85	535	225	235	135	190	3,780
2015	North Lanarkshire	0-4 employees	160	290	865	1,030	370	365	315	110	160	875	410	180	105	405	5,630
2015	North Lanarkshire	5-9 employees	20	90	135	375	75	160	20	35	30	75	75	115	100	75	1,370
2015	North Lanarkshire	10-14 employees	10	45	50	155	25	75	5	10	5	30	40	50	15	10	520
2015	North Lanarkshire	15-49 employees	15	75	70	175	65	65	20	25	10	30	55	60	40	10	720
2015	North Lanarkshire	50+ employees	10	60	50	55	45	15	10	5	0	10	25	50	5	0	345
2015	North Lanarkshire	Total	215	555	1,170	1,790	575	675	370	180	205	1,020	605	450	265	500	8,580



Year	Local Authority	Employee Sizeband	A, B, D, E Primary Industries	C Manufacturing	F Construction	G Wholesale and retail trade; Repair of motor vehicles and motorcycles	H Transportation and storage	I Accommodation and food service activities	J Information and communication	K Financial and insurance activities	L Real estate activities	M Professional, scientific and technical activities	N Administrative and support service activities	P, Q Education, human health and social work activities	R Arts, entertainment and recreation	S Other service activities	Total
2015	Orkney Islands	0-4 employees	710	30	100	115	55	35	15	5	10	90	60	30	25	35	1,310
2015	Orkney Islands	5-9 employees	20	10	20	45	5	15	0	5	5	10	5	10	5	0	160
2015	Orkney Islands	10-14 employees	0	5	5	5	0	0	0	0	0	5	0	5	0	0	65
2015	Orkney Islands	15-49 employees	0	5	10	15	10	20	0	0	0	10	5	5	0	0	90
2015	Orkney Islands	50+ employees	0	0	0	0	0	0	0	0	0	0	0	0	0	0	10
2015	Orkney Islands	Total	730	50	140	205	80	20	15	10	15	110	70	50	30	40	1,630
2015	Perth and Kinross	0-4 employees	940	210	590	740	130	245	215	65	160	735	385	155	140	220	4,930
2015	Perth and Kinross	5-9 employees	95	30	110	275	25	140	20	20	35	65	50	75	40	35	1,020
2015	Perth and Kinross	10-14 employees	25	15	25	90	10	80	5	5	5	30	20	40	10	20	380
2015	Perth and Kinross	15-49 employees	25	35	30	100	20	100	5	5	25	25	25	75	15	5	480
2015	Perth and Kinross	50+ employees	10	10	10	30	5	20	0	0	0	10	25	10	25	0	135
2015	Perth and Kinross	Total	1,100	300	765	1,240	195	585	245	100	210	850	485	370	220	285	6,945
2015	Renfrewshire	0-4 employees	140	170	445	605	125	170	190	60	120	700	275	145	75	230	3,450
2015	Renfrewshire	5-9 employees	5	60	70	220	40	90	10	20	20	70	45	80	45	50	820
2015	Renfrewshire	10-14 employees	5	20	35	95	30	45	5	5	25	40	20	40	5	15	345
2015	Renfrewshire	15-49 employees	5	45	120	45	45	70	10	15	10	20	30	55	25	10	500
2015	Renfrewshire	50+ employees	0	30	20	50	25	15	5	0	0	10	20	30	5	0	220
2015	Renfrewshire	Total	155	330	610	1,095	260	395	215	100	160	825	395	345	155	305	5,335
2015	Scottish Borders	0-4 employees	1,150	160	520	590	90	205	175	45	115	510	295	160	120	160	4,295
2015	Scottish Borders	5-9 employees	100	45	65	190	25	95	15	20	15	50	30	65	30	30	775
2015	Scottish Borders	10-14 employees	25	10	20	60	10	5	0	5	5	20	5	15	20	5	280
2015	Scottish Borders	15-49 employees	20	30	20	75	15	30	5	5	5	10	10	35	15	0	280
2015	Scottish Borders	50+ employees	0	20	5	10	5	5	0	5	5	5	5	20	0	0	75
2015	Scottish Borders	Total	1,300	275	630	945	140	385	195	75	145	595	345	295	185	195	5,705
2015	Shetland Islands	0-4 employees	550	45	120	85	45	30	20	5	15	115	60	25	15	35	1,170
2015	Shetland Islands	5-9 employees	35	10	20	50	10	15	0	5	10	15	5	15	5	10	205
2015	Shetland Islands	10-14 employees	10	10	5	25	5	15	0	0	0	5	5	5	5	0	85
2015	Shetland Islands	15-49 employees	10	10	15	20	10	25	0	5	5	5	5	5	0	5	110
2015	Shetland Islands	50+ employees	5	5	5	5	5	5	0	0	0	0	0	0	0	0	30
2015	Shetland Islands	Total	605	80	160	180	75	90	25	10	20	140	80	50	30	55	1,600
2015	South Ayrshire	0-4 employees	400	110	270	545	90	165	115	50	115	410	175	90	85	185	2,810
2015	South Ayrshire	5-9 employees	30	25	50	210	10	95	5	20	15	50	30	45	35	35	655
2015	South Ayrshire	10-14 employees	5	10	15	85	5	35	5	5	5	20	15	25	5	10	250
2015	South Ayrshire	15-49 employees	0	15	5	20	20	65	0	10	5	15	10	40	5	5	305
2015	South Ayrshire	50+ employees	5	15	5	85	10	15	0	0	0	0	0	30	15	0	110
2015	South Ayrshire	Total	445	175	355	950	130	350	130	85	140	495	230	145	145	235	4,125
2015	South Lanarkshire	0-4 employees	650	360	930	1,175	300	320	425	125	235	1,165	505	220	150	400	6,965
2015	South Lanarkshire	5-9 employees	40	75	135	430	45	185	30	40	40	105	90	115	95	80	1,505
2015	South Lanarkshire	10-14 employees	15	45	50	180	20	75	10	15	15	30	35	65	20	20	585
2015	South Lanarkshire	15-49 employees	10	90	55	195	40	75	5	20	5	40	40	80	35	15	705
2015	South Lanarkshire	50+ employees	10	45	20	50	15	20	5	0	10	20	40	40	10	0	255
2015	South Lanarkshire	Total	720	615	1,190	2,030	420	670	475	195	295	1,355	690	520	315	515	10,010
2015	Stirling	0-4 employees	370	100	335	450	90	155	220	60	145	680	230	120	65	155	3,175
2015	Stirling	5-9 employees	30	25	45	190	15	95	10	15	15	60	35	60	10	35	635
2015	Stirling	10-14 employees	5	10	5	50	0	15	5	5	5	15	5	25	10	5	235
2015	Stirling	15-49 employees	5	20	25	80	15	80	5	10	5	40	15	40	15	5	335
2015	Stirling	50+ employees	5	10	5	20	5	15	0	5	0	5	5	20	5	0	100
2015	Stirling	Total	415	165	425	805	125	390	250	95	175	770	300	265	100	205	4,480
2015	West Dunbartonshire	0-4 employees	45	90	190	235	55	95	70	25	55	230	125	55	40	100	1,405
2015	West Dunbartonshire	5-9 employees	10	10	25	125	5	50	5	10	10	20	15	35	30	15	365
2015	West Dunbartonshire	10-14 employees	0	10	10	45	5	25	0	5	0	5	0	25	0	10	150
2015	West Dunbartonshire	15-49 employees	0	20	10	60	10	25	5	5	5	10	5	15	5	5	195
2015	West Dunbartonshire	50+ employees	0	5	5	5	5	5	0	5	0	5	5	10	0	0	50
2015	West Dunbartonshire	Total	55	135	235	470	80	200	80	45	65	260	170	150	85	130	2,165
2015	West Lothian	0-4 employees	150	165	420	545	190	180	385	50	100	680	255	135	90	165	3,515
2015	West Lothian	5-9 employees	20	40	75	265	35	100	20	15	20	55	60	75	35	40	855
2015	West Lothian	10-14 employees	10	20	105	105	10	30	10	10	5	25	30	40	5	10	340
2015	West Lothian	15-49 employees	10	25	140	10	25	50	10	10	25	45	50	25	25	5	460
2015	West Lothian	50+ employees	0	45	15	40	20	10	0	0	0	10	15	20	5	0	190
2015	West Lothian	Total	190	310	565	1,095	275	370	440	85	135	790	405	320	160	220	5,360
2015	Scotland	0-4 employees	17,060	5,785	14,925	20,510	4,200	7,020	8,475	2,165	4,765	28,925	10,155	5,325	3,225	7,150	139,695
2015	Scotland	5-9 employees	1,475	1,300	2,240	8,030	855	3,990	625	780	755	2,330	1,690	2,715	1,365	1,535	29,680
2015	Scotland	10-14 employees	415	630	3,025	765	380	240	240	265	280	895	665	1,395	375	380	11,545
2015	Scotland	15-49 employees	385	1,130	1,010	3,520	740	2,585	340	400	310	1,105	830	2,080	625	330	15,385
2015	Scotland	50+ employees	195	780	340	960	375	470	165	160	70	380	465	860	190	50	5,455
2015	Scotland	Total	19,535	9,625	19,280	36,045	6,550	15,915	9,845	3,770	6,180	33,630	13,800	12,375	5,775	9,440	201,760

Year	Local Authority	Employee Sizeband	A, B, D, E Primary Industries	C Manufacturing	F Construction	G Wholesale and retail trade; Repair of motor vehicles and motorcycles	H Transportation and storage	I Accommodation and food service activities	J Information and communication	K Financial and insurance activities	L Real estate activities	M Professional, scientific and technical activities	N Administrative and support service activities	P, Q Education, human health and social work activities	R Arts, entertainment and recreation	S Other service activities	Total
2016	Aberdeen City	0-4 employees	155	245	505	705	185	270	370	85	270	3,425	725	275	105	305	7,625
2016	Aberdeen City	5-9 employees	30	80	60	335	50	130	35	40	40	180	135	125	50	80	1,375
2016	Aberdeen City	10-14 employees	10	45	40	190	30	100	25	10	15	105	55	70	10	20	725
2016	Aberdeen City	15-49 employees	25	85	45	235	60	215	35	25	15	160	100	120	20	30	1,170
2016	Aberdeen City	50+ employees	55	20	75	45	45	15	5	5	5	30	55	50	15	5	510
2016	Aberdeen City	Total	270	510	670	1,525	370	765	475	170	345	3,950	1,070	640	200	440	11,405
2016	Aberdeenshire	0-4 employees	2,850	515	1,170	970	255	265	375	65	230	3,795	895	270	115	335	12,115
2016	Aberdeenshire	5-9 employees	230	160	160	345	40	175	30	30	20	120	80	115	35	70	1,545
2016	Aberdeenshire	10-14 employees	80	45	35	140	35	75	10	5	10	60	30	60	25	15	620
2016	Aberdeenshire	15-49 employees	50	95	70	155	50	115	5	5	50	50	45	90	30	10	780
2016	Aberdeenshire	50+ employees	25	55	25	40	15	15	0	0	5	20	15	30	5	0	245
2016	Aberdeenshire	Total	3,235	795	1,460	1,645	395	645	420	115	270	4,045	1,070	560	215	430	15,305
2016	Angus	0-4 employees	605	140	385	460	95	150	85	20	90	705	240	105	45	150	3,280
2016	Angus	5-9 employees	85	25	55	160	25	90	5	20	10	35	25	35	20	30	620
2016	Angus	10-14 employees	10	25	15	60	10	25	0	5	0	15	5	35	5	5	220
2016	Angus	15-49 employees	10	25	15	65	20	45	0	0	0	10	10	40	20	0	270
2016	Angus	50+ employees	10	25	5	10	5	5	0	0	0	0	5	15	0	0	80
2016	Angus	Total	735	240	475	755	150	310	95	45	105	770	280	230	95	185	4,470
2016	Argyll and Bute	0-4 employees	865	150	310	535	100	235	110	30	95	360	200	120	100	130	3,340
2016	Argyll and Bute	5-9 employees	60	15	45	140	20	120	5	15	15	35	15	60	20	20	595
2016	Argyll and Bute	10-14 employees	20	10	10	60	10	60	5	0	5	10	10	10	5	5	250
2016	Argyll and Bute	15-49 employees	10	15	20	30	30	80	5	0	5	5	10	40	15	5	275
2016	Argyll and Bute	50+ employees	0	5	5	5	5	10	0	0	0	0	5	15	0	0	55
2016	Argyll and Bute	Total	960	200	395	770	165	505	120	50	120	415	245	265	145	160	4,515
2016	City of Edinburgh	0-4 employees	195	365	1,150	1,900	220	815	2,160	480	705	3,825	1,205	725	445	705	14,890
2016	City of Edinburgh	5-9 employees	30	80	180	750	45	495	125	125	95	350	230	335	110	180	3,130
2016	City of Edinburgh	10-14 employees	5	35	60	250	35	280	55	40	50	120	85	165	50	70	1,305
2016	City of Edinburgh	15-49 employees	10	40	80	375	35	410	85	80	50	210	105	300	60	70	1,910
2016	City of Edinburgh	50+ employees	10	25	20	100	45	100	65	65	15	95	70	105	30	70	720
2016	City of Edinburgh	Total	250	540	1,490	3,375	380	2,100	2,465	790	910	4,595	1,695	1,625	695	1,035	21,955
2016	Clackmannanshire	0-4 employees	55	60	125	145	35	60	55	5	30	185	80	40	20	60	950
2016	Clackmannanshire	5-9 employees	5	15	10	60	5	25	5	5	5	5	15	10	5	5	185
2016	Clackmannanshire	10-14 employees	0	5	10	30	0	20	0	0	0	0	5	10	0	0	85
2016	Clackmannanshire	15-49 employees	5	10	0	20	5	10	0	0	0	5	0	15	5	5	95
2016	Clackmannanshire	50+ employees	0	5	0	5	0	0	0	0	0	0	5	10	0	0	35
2016	Clackmannanshire	Total	65	90	155	260	50	125	60	15	40	200	100	85	40	70	1,355
2016	Dumfries and Galloway	0-4 employees	1,940	205	500	705	175	315	90	50	105	395	320	180	110	225	5,315
2016	Dumfries and Galloway	5-9 employees	155	45	85	285	35	125	10	25	20	55	35	100	30	45	1,050
2016	Dumfries and Galloway	10-14 employees	50	15	25	110	15	70	5	5	0	10	10	60	10	10	395
2016	Dumfries and Galloway	15-49 employees	25	35	30	110	20	85	5	5	10	20	15	60	10	5	440
2016	Dumfries and Galloway	50+ employees	0	30	5	20	10	0	0	0	5	0	5	25	0	0	120
2016	Dumfries and Galloway	Total	2,170	330	650	1,225	250	610	115	90	140	480	385	435	160	280	7,315
2016	Dundee City	0-4 employees	30	140	310	560	75	185	130	60	160	415	180	120	75	220	2,660
2016	Dundee City	5-9 employees	5	30	35	230	10	95	25	20	20	60	40	70	35	50	720
2016	Dundee City	10-14 employees	5	15	25	90	5	45	5	5	5	15	15	50	10	15	305
2016	Dundee City	15-49 employees	5	20	25	105	10	85	15	15	10	30	25	80	10	5	435
2016	Dundee City	50+ employees	0	25	10	40	10	15	5	5	0	5	15	30	10	0	175
2016	Dundee City	Total	45	230	400	1,025	110	420	185	105	195	525	270	355	140	290	4,290
2016	East Ayrshire	0-4 employees	450	150	310	410	110	155	95	30	65	355	170	70	50	175	2,600
2016	East Ayrshire	5-9 employees	25	25	35	165	15	60	5	10	5	30	35	50	30	25	520
2016	East Ayrshire	10-14 employees	5	10	10	75	5	25	5	5	0	20	15	20	5	0	195
2016	East Ayrshire	15-49 employees	5	20	20	50	10	20	0	5	15	15	15	35	10	0	215
2016	East Ayrshire	50+ employees	5	15	5	15	5	5	0	5	0	10	10	20	5	0	90
2016	East Ayrshire	Total	495	220	380	715	145	260	105	55	75	420	245	195	100	205	3,615
2016	East Dunbartonshire	0-4 employees	60	95	330	350	70	65	225	35	105	675	180	125	65	155	2,535
2016	East Dunbartonshire	5-9 employees	5	20	45	90	15	55	15	15	15	30	25	50	20	25	430
2016	East Dunbartonshire	10-14 employees	0	5	15	35	0	20	0	5	5	5	5	30	5	10	145
2016	East Dunbartonshire	15-49 employees	5	20	20	45	5	25	0	5	5	5	5	40	15	5	195
2016	East Dunbartonshire	50+ employees	0	5	0	20	0	5	0	0	0	0	0	15	0	0	60
2016	East Dunbartonshire	Total	75	145	410	530	95	175	245	60	130	715	220	260	110	195	3,365
2016	East Lothian	0-4 employees	280	95	325	365	60	110	225	40	70	505	210	105	80	105	2,575
2016	East Lothian	5-9 employees	40	15	40	100	15	75	5	10	5	25	25	55	20	15	440
2016	East Lothian	10-14 employees	10	15	10	40	5	25	0	5	5	10	5	20	10	10	170
2016	East Lothian	15-49 employees	15	10	15	35	10	40	0	5	5	10	10	35	15	5	215
2016	East Lothian	50+ employees	0	10	5	5	0	5	0	5	0	0	0	15	5	0	55
2016	East Lothian	Total	340	145	390	550	95	255	230	65	85	550	255	235	135	130	3,455

Year	Local Authority	Employee Sizeband	A, B, D, E Primary Industries	C Manufacturing	F Construction	G Wholesale and retail trade; Repair of motor vehicles and motorcycles	H Transportation and storage	I Accommodation and food service activities	J Information and communication	K Financial and insurance activities	L Real estate activities	M Professional, scientific and technical activities	N Administrative and support service activities	P, Q Education, human health and social work activities	R Arts, entertainment and recreation	S Other service activities	Total
2016	East Renfrewshire	0-4 employees	65	80	240	285	40	65	220	45	125	575	190	115	60	140	2,250
2016	East Renfrewshire	5-9 employees	5	10	25	100	5	35	10	10	10	20	15	45	15	25	320
2016	East Renfrewshire	10-14 employees	0	5	5	35	0	35	0	0	5	5	15	25	5	5	125
2016	East Renfrewshire	15-49 employees	5	5	10	20	10	20	0	5	0	0	20	25	5	5	125
2016	East Renfrewshire	50+ employees	0	0	5	10	5	0	0	0	0	0	0	15	0	0	45
2016	East Renfrewshire	Total	75	100	290	445	60	140	230	65	140	605	220	225	90	175	2,865
2016	Falkirk	0-4 employees	135	155	385	495	145	150	260	50	70	705	230	105	60	190	3,135
2016	Falkirk	5-9 employees	10	40	45	200	25	90	5	15	10	40	50	40	40	45	655
2016	Falkirk	10-14 employees	0	20	10	80	10	30	5	0	5	20	25	35	10	10	260
2016	Falkirk	15-49 employees	5	25	20	90	30	40	10	5	25	40	30	55	20	5	340
2016	Falkirk	50+ employees	5	30	15	30	15	10	0	0	0	0	15	20	0	0	145
2016	Falkirk	Total	155	265	475	895	225	320	270	80	90	790	340	255	120	250	4,540
2016	Fife	0-4 employees	605	430	930	1,245	240	455	100	195	1,530	570	280	280	175	440	7,670
2016	Fife	5-9 employees	60	100	125	450	45	200	25	40	25	105	90	155	80	80	1,570
2016	Fife	10-14 employees	30	35	50	200	10	90	15	15	15	40	80	20	25	25	665
2016	Fife	15-49 employees	35	80	50	210	25	135	15	15	15	45	25	140	40	20	850
2016	Fife	50+ employees	5	60	15	50	20	15	5	5	0	15	25	35	10	5	265
2016	Fife	Total	735	705	1,165	2,155	345	895	540	170	255	1,735	740	690	330	570	11,020
2016	Glasgow City	0-4 employees	90	565	2,480	3,655	855	1,315	355	130	795	2,700	1,065	700	430	865	13,810
2016	Glasgow City	5-9 employees	20	120	180	1,045	65	440	115	130	175	400	225	450	240	195	3,795
2016	Glasgow City	10-14 employees	10	65	70	390	30	250	55	60	75	150	100	230	45	50	1,575
2016	Glasgow City	15-49 employees	15	90	135	445	45	395	85	80	85	215	130	280	75	65	2,140
2016	Glasgow City	50+ employees	20	75	50	150	45	85	40	55	25	105	120	115	35	20	945
2016	Glasgow City	Total	150	910	1,660	4,515	545	2,025	685	1,610	1,150	3,570	1,640	1,775	825	1,200	22,260
2016	Highland	0-4 employees	2,220	430	1,235	1,150	310	535	230	75	280	1,320	675	360	205	335	9,360
2016	Highland	5-9 employees	115	65	145	430	75	305	30	45	35	115	70	130	60	85	1,705
2016	Highland	10-14 employees	45	35	60	165	30	130	10	5	10	45	20	70	20	15	665
2016	Highland	15-49 employees	35	40	65	175	45	200	10	15	15	50	40	95	30	10	815
2016	Highland	50+ employees	5	35	15	40	15	25	10	0	0	15	15	35	0	0	225
2016	Highland	Total	2,425	600	1,520	1,960	480	1,195	290	140	340	1,545	820	690	325	440	12,770
2016	Inverclyde	0-4 employees	45	70	160	280	45	75	25	55	35	335	85	70	25	90	1,410
2016	Inverclyde	5-9 employees	5	10	10	85	10	50	10	10	10	20	20	40	20	15	310
2016	Inverclyde	10-14 employees	5	5	0	30	0	20	0	5	5	5	5	20	10	10	115
2016	Inverclyde	15-49 employees	0	0	0	35	5	30	5	5	5	5	5	30	10	5	145
2016	Inverclyde	50+ employees	0	10	0	10	0	5	0	0	0	5	5	20	0	0	70
2016	Inverclyde	Total	50	100	175	430	65	170	90	40	75	370	125	180	65	115	2,050
2016	Midlothian	0-4 employees	115	90	250	280	60	75	160	40	50	330	170	70	50	100	1,840
2016	Midlothian	5-9 employees	15	20	40	90	10	45	10	5	0	35	25	30	20	15	360
2016	Midlothian	10-14 employees	5	10	25	35	0	25	0	5	5	15	10	20	10	5	170
2016	Midlothian	15-49 employees	5	20	25	45	10	25	5	5	0	25	5	40	5	5	215
2016	Midlothian	50+ employees	0	5	10	15	5	0	0	0	0	5	0	10	0	0	60
2016	Midlothian	Total	140	145	350	465	85	165	180	55	60	410	210	165	85	130	2,640
2016	Moray	0-4 employees	620	115	360	75	135	75	25	65	75	415	185	90	45	115	2,705
2016	Moray	5-9 employees	60	35	45	140	20	70	10	15	15	20	15	40	15	20	520
2016	Moray	10-14 employees	15	30	20	55	5	30	5	5	5	15	10	20	5	5	215
2016	Moray	15-49 employees	15	35	25	65	20	40	5	10	5	40	15	40	10	5	290
2016	Moray	50+ employees	0	20	5	15	5	0	0	0	0	0	0	15	0	0	65
2016	Moray	Total	710	235	450	665	120	285	90	55	85	465	225	200	80	145	3,800
2016	Na h-Eileanan Siar	0-4 employees	320	65	80	120	55	55	40	10	10	105	65	35	20	35	1,005
2016	Na h-Eileanan Siar	5-9 employees	15	5	15	35	15	30	0	5	5	5	5	15	5	10	175
2016	Na h-Eileanan Siar	10-14 employees	5	0	5	15	5	10	0	0	0	5	5	10	0	0	65
2016	Na h-Eileanan Siar	15-49 employees	5	10	10	20	5	20	5	0	0	0	0	10	5	0	95
2016	Na h-Eileanan Siar	50+ employees	0	5	0	0	0	0	0	0	0	0	0	0	0	0	10
2016	Na h-Eileanan Siar	Total	345	85	110	200	80	115	45	15	20	115	75	75	25	45	1,350
2016	North Ayrshire	0-4 employees	245	145	355	425	100	180	105	30	80	515	185	90	75	160	2,695
2016	North Ayrshire	5-9 employees	15	30	35	150	10	105	10	15	5	35	30	40	40	25	540
2016	North Ayrshire	10-14 employees	5	15	10	85	10	30	0	5	5	10	10	25	5	10	230
2016	North Ayrshire	15-49 employees	10	20	15	55	20	35	0	5	0	5	10	45	20	5	250
2016	North Ayrshire	50+ employees	5	20	10	20	5	10	0	0	0	0	5	20	0	0	95
2016	North Ayrshire	Total	275	230	425	735	145	365	115	60	90	565	245	220	140	195	3,805
2016	North Lanarkshire	0-4 employees	155	300	915	1,025	435	380	355	125	170	950	480	175	120	440	6,005
2016	North Lanarkshire	5-9 employees	20	75	130	355	60	135	20	30	30	65	75	120	100	70	1,285
2016	North Lanarkshire	10-14 employees	10	40	55	150	30	65	10	5	5	30	40	45	20	10	520
2016	North Lanarkshire	15-49 employees	15	75	70	180	60	70	15	20	10	40	55	65	40	10	725
2016	North Lanarkshire	50+ employees	10	50	50	55	45	15	15	5	0	10	30	45	5	0	335
2016	North Lanarkshire	Total	210	545	1,220	1,765	635	660	415	190	210	1,095	655	455	280	530	8,870

Year	Local Authority	Employee Sizeband	A, B, D, E Primary Industries	C Manufacturing	F Construction	G Wholesale and retail trade; Repair of motor vehicles and motorcycles	H Transportation and storage	I Accommodation and food service activities	J Information and communication	K Financial and insurance activities	L Real estate activities	M Professional, scientific and technical activities	N Administrative and support service activities	P, Q Education, human health and social work activities	R Arts, entertainment and recreation	S Other service activities	Total
2016	Orkney Islands	0-4 employees	700	30	105	105	50	30	20	0	10	80	60	25	20	35	1,280
2016	Orkney Islands	5-9 employees	20	15	15	45	10	15	0	5	5	10	5	10	5	5	160
2016	Orkney Islands	10-14 employees	0	0	5	20	0	5	0	0	0	5	5	5	0	0	60
2016	Orkney Islands	15-49 employees	0	5	15	15	10	20	0	0	0	10	5	10	0	0	95
2016	Orkney Islands	50+ employees	0	0	0	0	0	0	0	0	0	0	0	0	0	0	10
2016	Orkney Islands	Total	725	50	140	195	75	75	20	10	15	105	70	50	30	40	1,605
2016	Perth and Kinross	0-4 employees	940	215	585	730	135	260	225	60	175	785	395	155	140	215	5,015
2016	Perth and Kinross	5-9 employees	85	30	105	265	25	125	20	25	35	60	45	80	35	35	960
2016	Perth and Kinross	10-14 employees	30	15	25	90	10	70	5	5	10	25	15	40	10	15	375
2016	Perth and Kinross	15-49 employees	25	35	30	95	20	95	5	10	10	25	30	75	20	5	475
2016	Perth and Kinross	50+ employees	10	10	10	30	5	20	0	0	0	0	0	25	10	5	140
2016	Perth and Kinross	Total	1,090	305	755	1,215	200	565	250	100	225	895	500	375	210	275	6,960
2016	Renfrewshire	0-4 employees	140	190	470	610	135	175	200	65	120	745	290	145	80	235	3,595
2016	Renfrewshire	5-9 employees	5	55	75	230	45	95	15	20	25	65	50	70	35	45	825
2016	Renfrewshire	10-14 employees	5	25	30	85	25	45	5	5	20	40	20	40	5	20	330
2016	Renfrewshire	15-49 employees	10	50	40	120	40	75	10	15	10	25	25	55	30	10	510
2016	Renfrewshire	50+ employees	5	30	15	55	30	15	5	0	0	10	25	35	5	0	230
2016	Renfrewshire	Total	160	350	635	1,100	275	400	235	105	160	860	405	345	155	310	5,490
2016	Scottish Borders	0-4 employees	1,150	170	505	600	95	180	45	120	545	295	155	115	155	155	4,355
2016	Scottish Borders	5-9 employees	105	35	70	185	20	85	10	20	15	50	30	60	30	25	740
2016	Scottish Borders	10-14 employees	25	15	15	75	5	45	5	5	15	5	15	15	5	5	250
2016	Scottish Borders	15-49 employees	15	30	25	80	15	35	5	5	10	15	10	35	20	0	295
2016	Scottish Borders	50+ employees	0	20	0	10	0	5	0	0	5	5	5	15	0	0	70
2016	Scottish Borders	Total	1,300	270	620	950	140	380	200	75	145	630	345	285	180	190	5,705
2016	Shetland Islands	0-4 employees	570	55	115	85	50	35	15	5	20	130	60	20	15	35	1,210
2016	Shetland Islands	5-9 employees	30	10	20	45	10	15	0	0	5	10	15	10	5	10	200
2016	Shetland Islands	10-14 employees	15	10	0	25	5	15	0	0	0	5	5	5	5	0	90
2016	Shetland Islands	15-49 employees	5	10	15	20	15	25	0	0	0	5	5	5	0	5	120
2016	Shetland Islands	50+ employees	5	5	5	5	5	0	0	0	0	0	5	0	0	0	25
2016	Shetland Islands	Total	625	85	155	180	85	95	25	10	20	160	85	50	30	50	1,645
2016	South Ayrshire	0-4 employees	410	115	335	520	100	155	125	50	120	440	200	100	80	180	2,925
2016	South Ayrshire	5-9 employees	25	20	55	195	15	90	5	20	15	45	25	40	40	25	615
2016	South Ayrshire	10-14 employees	5	10	20	90	5	45	0	5	20	25	20	25	5	10	265
2016	South Ayrshire	15-49 employees	5	15	20	80	15	55	5	10	5	15	10	40	15	5	290
2016	South Ayrshire	50+ employees	0	15	5	20	10	15	0	0	0	0	0	30	5	0	110
2016	South Ayrshire	Total	450	175	430	905	140	365	140	85	145	520	260	140	235	140	4,210
2016	South Lanarkshire	0-4 employees	655	385	945	1,185	365	330	460	140	235	1,220	535	225	160	405	7,240
2016	South Lanarkshire	5-9 employees	35	80	135	380	45	185	30	40	35	95	90	110	95	70	1,430
2016	South Lanarkshire	10-14 employees	10	40	50	185	20	60	5	10	20	30	35	70	20	25	580
2016	South Lanarkshire	15-49 employees	15	85	50	185	45	85	10	15	5	40	40	75	40	10	705
2016	South Lanarkshire	50+ employees	5	45	25	55	15	20	0	0	10	25	0	45	10	0	270
2016	South Lanarkshire	Total	725	640	1,205	1,995	495	680	510	205	295	1,395	715	525	325	505	10,220
2016	Stirling	0-4 employees	390	105	335	450	90	160	240	60	145	700	250	120	60	155	3,260
2016	Stirling	5-9 employees	20	20	40	185	15	85	10	20	15	60	35	65	15	35	620
2016	Stirling	10-14 employees	10	10	20	60	5	55	5	5	5	15	20	20	5	5	230
2016	Stirling	15-49 employees	5	15	20	80	15	40	10	5	10	15	15	45	15	5	330
2016	Stirling	50+ employees	5	15	5	20	5	10	0	0	0	5	5	10	0	0	105
2016	Stirling	Total	430	165	415	795	130	390	270	95	175	795	320	270	100	195	4,545
2016	West Dunbartonshire	0-4 employees	55	95	220	240	65	100	85	20	50	235	120	60	40	105	1,480
2016	West Dunbartonshire	5-9 employees	5	15	30	115	10	50	5	15	10	20	20	35	25	15	370
2016	West Dunbartonshire	10-14 employees	0	10	5	45	0	15	0	5	5	10	10	25	0	10	150
2016	West Dunbartonshire	15-49 employees	0	20	10	60	10	30	5	5	5	10	5	10	5	5	200
2016	West Dunbartonshire	50+ employees	0	10	0	10	5	10	0	0	0	0	5	10	0	0	55
2016	West Dunbartonshire	Total	60	145	265	465	90	205	95	50	65	270	165	160	80	135	2,250
2016	West Lothian	0-4 employees	150	170	435	570	195	190	435	55	105	720	285	145	85	180	3,715
2016	West Lothian	5-9 employees	25	45	70	255	30	85	20	20	15	40	60	75	35	35	805
2016	West Lothian	10-14 employees	5	25	30	110	10	25	10	10	0	25	25	45	10	10	335
2016	West Lothian	15-49 employees	15	25	145	205	25	50	15	5	10	25	40	50	25	5	475
2016	West Lothian	50+ employees	0	40	20	45	15	10	0	0	0	5	20	15	0	0	190
2016	West Lothian	Total	195	315	580	1,125	275	355	485	90	135	820	430	330	155	230	5,520
2016	Scotland	0-4 employees	17,255	6,120	15,595	20,340	4,540	7,230	9,235	2,295	4,905	29,720	10,775	5,385	3,270	7,180	143,840
2016	Scotland	5-9 employees	1,370	1,260	2,160	7,635	835	3,775	620	820	745	2,240	1,650	2,690	1,335	1,435	28,570
2016	Scotland	10-14 employees	440	635	775	3,110	395	240	775	265	275	890	645	1,420	370	395	11,660
2016	Scotland	15-49 employees	410	1,105	1,020	3,460	735	2,685	370	385	310	1,125	850	2,095	630	315	15,485
2016	Scotland	50+ employees	200	755	360	985	395	495	165	165	70	410	505	860	195	50	5,605
2016	Scotland	Total	19,670	9,875	19,910	35,530	6,895	16,010	10,630	3,930	6,310	34,380	14,425	12,445	5,800	9,375	205,180

Year	Local Authority	Employee Sizeband	A, B, D, E Primary Industries	C Manufacturing	F Construction	G Wholesale and retail trade; Repair of motor vehicles and motorcycles	H Transportation and storage	I Accommodation and food service activities	J Information and communication	K Financial and insurance activities	L Real estate activities	M Professional, scientific and technical activities	N Administrative and support service activities	P, Q Education, human health and social work activities	R Arts, entertainment and recreation	S Other service activities	Total
2017	Aberdeen City	0-4 employees	145	240	520	740	205	270	380	80	280	3,130	730	280	95	285	7,390
2017	Aberdeen City	5-9 employees	25	80	60	330	40	160	45	40	40	180	150	130	55	70	1,410
2017	Aberdeen City	10-14 employees	10	45	40	175	30	100	20	15	15	90	55	65	15	25	695
2017	Aberdeen City	15-49 employees	25	85	50	245	60	220	25	25	15	150	105	115	15	30	1,165
2017	Aberdeen City	50+ employees	55	50	20	50	40	35	10	5	5	75	45	50	5	5	465
2017	Aberdeen City	Total	255	500	690	1,545	380	785	490	160	355	3,625	1,085	645	195	415	11,120
2017	Aberdeenshire	0-4 employees	2,880	535	1,205	975	255	280	365	60	240	3,530	925	255	115	325	11,950
2017	Aberdeenshire	5-9 employees	225	85	175	355	45	160	25	35	15	125	90	120	45	75	1,575
2017	Aberdeenshire	10-14 employees	70	45	35	140	35	80	5	5	10	60	25	50	25	10	595
2017	Aberdeenshire	15-49 employees	45	100	70	155	50	120	10	10	10	55	45	85	30	10	790
2017	Aberdeenshire	50+ employees	25	50	25	40	15	10	0	0	0	15	10	30	5	0	230
2017	Aberdeenshire	Total	3,245	820	1,510	1,670	400	645	405	110	275	3,780	1,100	545	220	420	15,140
2017	Anqus	0-4 employees	610	155	410	470	100	145	90	20	90	660	245	105	45	145	3,295
2017	Anqus	5-9 employees	85	30	55	150	20	85	5	20	10	35	20	35	30	30	610
2017	Anqus	10-14 employees	20	15	5	30	0	15	0	5	0	15	5	35	10	5	230
2017	Anqus	15-49 employees	10	25	15	60	15	40	0	0	0	10	10	45	25	0	270
2017	Anqus	50+ employees	10	25	5	10	5	5	0	0	0	0	5	15	5	0	80
2017	Anqus	Total	735	250	505	755	155	305	100	50	100	725	285	235	115	180	4,485
2017	Argyll and Bute	0-4 employees	880	160	325	500	100	250	90	35	90	370	220	120	95	130	3,370
2017	Argyll and Bute	5-9 employees	60	15	45	145	25	120	5	15	15	40	15	60	25	25	605
2017	Argyll and Bute	10-14 employees	15	15	15	60	15	60	5	15	5	15	10	30	15	5	245
2017	Argyll and Bute	15-49 employees	10	20	15	35	35	75	5	0	5	5	10	35	15	5	275
2017	Argyll and Bute	50+ employees	0	5	5	5	5	10	0	0	0	0	5	15	0	0	60
2017	Argyll and Bute	Total	965	210	405	740	170	515	105	50	115	435	265	260	145	160	4,550
2017	City of Edinburgh	0-4 employees	205	380	1,215	1,815	250	795	2,305	450	695	3,930	1,305	775	440	685	15,240
2017	City of Edinburgh	5-9 employees	20	80	180	760	55	110	130	100	335	100	265	330	115	200	3,230
2017	City of Edinburgh	10-14 employees	5	35	65	265	30	280	55	45	55	140	100	165	45	70	1,350
2017	City of Edinburgh	15-49 employees	10	40	90	355	35	460	85	65	45	210	120	290	60	75	1,940
2017	City of Edinburgh	50+ employees	10	25	20	100	40	100	40	65	15	90	70	105	35	10	730
2017	City of Edinburgh	Total	255	560	1,565	3,300	415	2,175	2,600	760	910	4,700	1,860	1,665	695	1,040	22,495
2017	Clackmannanshire	0-4 employees	55	55	135	145	35	55	65	5	35	180	75	35	20	55	945
2017	Clackmannanshire	5-9 employees	5	15	15	60	5	30	0	5	5	15	15	10	5	5	190
2017	Clackmannanshire	10-14 employees	0	0	5	30	0	5	0	0	0	0	0	10	5	0	90
2017	Clackmannanshire	15-49 employees	0	10	10	20	0	10	0	0	0	0	0	15	5	5	85
2017	Clackmannanshire	50+ employees	0	10	0	5	5	5	0	0	0	0	0	10	0	0	35
2017	Clackmannanshire	Total	65	90	165	260	50	115	65	15	40	195	90	85	40	65	1,350
2017	Dumfries and Galloway	0-4 employees	1,940	185	510	685	170	305	90	45	100	405	320	185	100	225	5,270
2017	Dumfries and Galloway	5-9 employees	165	40	75	280	40	135	10	25	20	60	40	100	40	45	1,075
2017	Dumfries and Galloway	10-14 employees	35	20	30	115	15	70	5	10	0	10	5	55	10	5	380
2017	Dumfries and Galloway	15-49 employees	25	45	30	100	20	90	5	5	10	5	10	65	10	5	440
2017	Dumfries and Galloway	50+ employees	5	5	20	10	0	0	0	0	0	0	0	5	0	0	120
2017	Dumfries and Galloway	Total	2,170	315	655	1,200	255	610	110	85	135	495	385	430	165	280	7,280
2017	Dundee City	0-4 employees	35	145	330	550	95	210	145	55	155	95	205	140	70	210	2,765
2017	Dundee City	5-9 employees	5	25	40	230	10	85	20	20	20	60	45	75	40	50	725
2017	Dundee City	10-14 employees	5	15	30	90	5	45	5	5	10	10	45	10	15	305	
2017	Dundee City	15-49 employees	5	25	25	100	5	80	15	15	10	30	25	60	10	10	425
2017	Dundee City	50+ employees	0	25	10	40	10	10	5	5	5	15	15	25	10	0	165
2017	Dundee City	Total	50	235	430	1,010	125	430	190	95	195	525	305	365	140	285	4,390
2017	East Ayrshire	0-4 employees	445	150	325	415	120	150	100	30	70	365	230	80	55	175	2,710
2017	East Ayrshire	5-9 employees	30	20	40	155	15	50	5	10	25	45	45	45	30	20	515
2017	East Ayrshire	10-14 employees	5	10	15	70	5	30	0	5	0	20	10	25	5	0	195
2017	East Ayrshire	15-49 employees	5	10	25	50	10	30	5	5	15	15	15	35	15	0	235
2017	East Ayrshire	50+ employees	5	15	5	15	5	5	0	0	0	10	0	20	5	0	85
2017	East Ayrshire	Total	500	220	405	710	155	260	115	50	80	425	315	200	105	200	3,735
2017	East Dunbartonshire	0-4 employees	55	90	335	430	90	60	260	40	100	680	195	120	70	165	2,585
2017	East Dunbartonshire	5-9 employees	5	20	45	90	15	50	10	15	15	30	25	55	15	25	415
2017	East Dunbartonshire	10-14 employees	0	5	15	40	0	20	5	5	0	10	5	25	5	10	145
2017	East Dunbartonshire	15-49 employees	5	20	15	45	5	30	0	5	5	5	5	45	15	5	195
2017	East Dunbartonshire	50+ employees	0	5	0	20	0	5	0	0	0	0	0	15	0	0	60
2017	East Dunbartonshire	Total	70	145	410	520	110	165	270	65	125	725	230	260	105	205	3,405
2017	East Lothian	0-4 employees	275	100	325	360	70	115	240	40	70	515	215	110	80	105	2,615
2017	East Lothian	5-9 employees	45	15	45	105	10	65	5	10	10	15	25	60	25	15	450
2017	East Lothian	10-14 employees	10	10	10	35	5	30	0	5	5	10	10	25	15	10	175
2017	East Lothian	15-49 employees	10	15	10	45	10	40	0	5	0	10	10	35	15	5	210
2017	East Lothian	50+ employees	0	10	5	5	0	5	0	0	0	0	5	20	5	0	55
2017	East Lothian	Total	345	150	395	545	100	255	245	60	85	555	260	240	140	130	3,510

Year	Local Authority	Employee Sizeband	A, B, D, E Primary industries	C Manufacturing	F Construction	G Wholesale and retail trade; Repair of motor vehicles and motorcycles	H Transportation and storage	I Accommodation and food service activities	J Information and communication	K Financial and insurance activities	L Real estate activities	M Professional, scientific and technical activities	N Administrative and support service activities	P, Q Education, human health and social work activities	R Arts, entertainment and recreation	S Other service activities	Total
2017	East Renfrewshire	0-4 employees	70	90	250	275	50	65	220	35	145	610	200	125	55	135	2,330
2017	East Renfrewshire	5-9 employees	5	10	25	95	5	30	5	10	10	25	20	45	15	25	330
2017	East Renfrewshire	10-14 employees	0	5	5	30	5	20	5	0	5	5	20	25	5	5	125
2017	East Renfrewshire	15-49 employees	0	5	15	30	10	20	0	5	0	0	20	10	10	5	145
2017	East Renfrewshire	50+ employees	0	0	5	10	5	0	0	0	0	0	5	15	5	0	45
2017	East Renfrewshire	Total	80	110	300	440	70	140	230	55	165	640	240	240	90	170	2,975
2017	Falkirk	0-4 employees	130	165	410	460	150	155	255	45	70	710	255	110	65	190	3,170
2017	Falkirk	5-9 employees	10	35	55	205	25	85	5	15	10	40	55	35	40	40	660
2017	Falkirk	10-14 employees	0	25	10	75	10	25	5	5	5	20	25	30	15	10	250
2017	Falkirk	15-49 employees	5	25	20	90	30	45	5	10	5	25	25	55	5	5	350
2017	Falkirk	50+ employees	5	30	15	35	15	10	0	5	0	0	10	20	0	0	150
2017	Falkirk	Total	145	280	510	865	230	330	270	75	90	795	365	250	125	250	4,580
2017	Fife	0-4 employees	580	440	990	1,195	275	420	525	105	205	1,605	675	270	160	455	7,905
2017	Fife	5-9 employees	60	105	115	485	40	215	30	40	40	150	110	155	80	80	1,695
2017	Fife	10-14 employees	30	35	50	190	15	90	15	10	15	45	35	85	25	25	670
2017	Fife	15-49 employees	35	80	50	205	25	130	15	15	10	50	35	125	45	20	845
2017	Fife	50+ employees	5	60	15	50	15	15	5	0	0	15	25	40	10	5	275
2017	Fife	Total	715	720	1,220	2,130	375	870	590	180	265	1,865	880	680	320	585	11,390
2017	Glasgow City	0-4 employees	95	605	1,290	2,535	450	870	1,405	340	815	2,785	1,240	780	420	910	14,540
2017	Glasgow City	5-9 employees	20	125	195	1,040	70	445	115	125	165	390	225	425	245	200	3,765
2017	Glasgow City	10-14 employees	10	10	80	380	25	260	65	60	70	170	235	60	50	50	1,640
2017	Glasgow City	15-49 employees	15	90	120	465	50	430	90	80	75	210	155	290	85	65	2,215
2017	Glasgow City	50+ employees	20	75	60	155	40	85	40	55	30	115	120	120	35	15	960
2017	Glasgow City	Total	155	970	1,740	4,580	635	2,085	1,710	660	1,155	3,655	1,850	1,845	835	1,245	23,120
2017	Highland	0-4 employees	2,205	440	1,200	1,110	310	560	70	285	1,315	700	340	340	240	335	9,345
2017	Highland	5-9 employees	110	60	155	435	60	300	25	50	35	105	65	90	65	90	1,740
2017	Highland	10-14 employees	50	35	60	160	30	135	10	5	5	30	30	65	35	15	680
2017	Highland	15-49 employees	30	45	65	170	45	210	10	15	15	50	35	90	45	10	840
2017	Highland	50+ employees	5	30	20	40	15	25	10	0	0	10	15	40	0	0	225
2017	Highland	Total	2,405	610	1,500	1,920	480	1,230	290	135	345	1,515	865	685	395	450	12,830
2017	Inverclyde	0-4 employees	50	75	170	240	40	65	80	25	50	335	100	70	30	95	1,415
2017	Inverclyde	5-9 employees	0	10	15	95	10	60	10	10	5	25	15	45	25	15	335
2017	Inverclyde	10-14 employees	5	0	0	30	5	20	0	5	5	5	5	20	5	10	105
2017	Inverclyde	15-49 employees	0	5	5	40	5	30	5	5	5	5	10	30	10	0	150
2017	Inverclyde	50+ employees	0	10	0	5	5	5	0	5	0	5	10	20	0	0	70
2017	Inverclyde	Total	55	105	190	415	65	175	95	40	65	375	135	160	65	120	2,075
2017	Midlothian	0-4 employees	120	90	275	265	60	90	185	40	55	350	175	65	50	105	1,920
2017	Midlothian	5-9 employees	15	20	45	95	10	50	5	5	0	40	30	35	20	20	405
2017	Midlothian	10-14 employees	0	10	20	30	5	20	5	5	5	10	10	15	10	5	145
2017	Midlothian	15-49 employees	5	20	30	50	10	25	5	5	0	5	5	35	5	5	220
2017	Midlothian	50+ employees	0	5	5	15	5	5	0	5	0	5	0	10	0	0	60
2017	Midlothian	Total	145	150	380	455	85	185	200	50	65	425	220	165	85	140	2,745
2017	Moray	0-4 employees	630	115	385	375	70	140	70	30	65	380	195	90	40	120	2,705
2017	Moray	5-9 employees	55	35	40	150	15	75	10	15	15	25	15	40	20	25	535
2017	Moray	10-14 employees	15	35	20	50	5	30	5	5	5	15	15	20	5	5	225
2017	Moray	15-49 employees	15	35	25	70	20	45	10	5	0	15	40	15	5	5	295
2017	Moray	50+ employees	0	20	5	15	5	5	0	0	0	0	0	10	0	0	65
2017	Moray	Total	715	240	475	660	115	300	85	50	85	435	235	200	75	150	3,820
2017	Na h-Eileanan Siar	0-4 employees	310	75	70	120	50	45	40	10	10	95	65	40	20	40	995
2017	Na h-Eileanan Siar	5-9 employees	15	10	15	45	15	30	5	5	5	5	10	15	5	10	180
2017	Na h-Eileanan Siar	10-14 employees	5	5	5	15	5	10	0	0	0	5	5	0	0	0	65
2017	Na h-Eileanan Siar	15-49 employees	5	10	10	20	5	20	5	0	0	0	0	10	5	0	95
2017	Na h-Eileanan Siar	50+ employees	0	5	0	0	0	0	0	0	0	0	0	0	0	0	10
2017	Na h-Eileanan Siar	Total	335	100	100	200	75	110	50	15	25	105	80	75	25	50	1,345
2017	North Ayrshire	0-4 employees	250	160	410	420	100	185	110	30	85	535	210	95	70	155	2,810
2017	North Ayrshire	5-9 employees	10	30	35	155	15	105	5	20	5	30	30	40	45	35	555
2017	North Ayrshire	10-14 employees	5	15	10	70	10	30	0	5	0	10	15	20	5	5	200
2017	North Ayrshire	15-49 employees	10	25	10	65	15	45	5	5	0	5	5	50	20	0	270
2017	North Ayrshire	50+ employees	5	15	10	20	5	10	0	0	0	0	5	20	5	0	100
2017	North Ayrshire	Total	270	245	475	730	145	375	120	60	95	585	265	225	145	200	3,935
2017	North Lanarkshire	0-4 employees	150	305	975	995	530	400	360	115	170	1,015	490	185	115	450	6,255
2017	North Lanarkshire	5-9 employees	15	95	145	355	55	150	20	30	70	80	120	105	75	75	1,340
2017	North Lanarkshire	10-14 employees	10	35	40	155	30	60	10	5	5	35	40	50	15	10	505
2017	North Lanarkshire	15-49 employees	20	80	80	180	60	70	15	25	10	35	60	60	35	10	745
2017	North Lanarkshire	50+ employees	10	50	45	60	50	15	10	0	0	15	35	45	5	0	345
2017	North Lanarkshire	Total	200	565	1,285	1,740	720	690	415	180	215	1,170	710	465	275	550	9,185

Year	Local Authority	Employee Sizeband	A, B, D, E Primary Industries	C Manufacturing	F Construction	G Wholesale and retail trade; Repair of motor vehicles and motorcycles	H Transportation and storage	I Accommodation and food service activities	J Information and communication	K Financial and insurance activities	L Real estate activities	M Professional, scientific and technical activities	N Administrative and support service activities	P, Q Education, human health and social work activities	R Arts, entertainment and recreation	S Other service activities	Total
2017	Orkney Islands	0-4 employees	680	35	100	90	55	30	20	0	10	85	75	25	20	35	1,265
2017	Orkney Islands	5-9 employees	25	15	15	45	10	15	5	5	5	10	10	10	5	5	170
2017	Orkney Islands	10-14 employees	0	5	5	5	5	5	0	0	0	5	5	5	5	0	60
2017	Orkney Islands	15-49 employees	0	5	10	20	10	25	0	0	0	10	5	10	0	0	100
2017	Orkney Islands	50+ employees	0	0	0	0	0	0	0	0	0	0	0	0	0	0	10
2017	Orkney Islands	Total	710	60	135	175	80	75	25	10	15	110	85	55	30	40	1,600
2017	Perth and Kinross	0-4 employees	955	215	590	715	145	270	240	55	180	800	420	165	140	215	5,115
2017	Perth and Kinross	5-9 employees	80	35	105	260	20	115	20	25	35	55	55	75	40	35	950
2017	Perth and Kinross	10-14 employees	25	15	30	95	10	75	5	5	10	25	15	40	15	15	370
2017	Perth and Kinross	15-49 employees	30	30	30	105	20	105	20	10	10	25	30	60	15	5	495
2017	Perth and Kinross	50+ employees	10	10	10	25	5	20	0	0	0	5	10	30	10	5	140
2017	Perth and Kinross	Total	1,105	305	760	1,200	200	580	265	90	230	905	530	390	220	260	7,060
2017	Renfrewshire	0-4 employees	135	200	505	590	135	185	210	60	105	780	305	150	80	235	3,680
2017	Renfrewshire	5-9 employees	5	50	70	240	45	95	15	15	25	60	60	80	40	45	845
2017	Renfrewshire	10-14 employees	5	30	30	90	30	45	5	20	5	20	35	5	15	340	
2017	Renfrewshire	15-49 employees	5	45	45	125	40	80	10	10	25	35	60	25	10	10	520
2017	Renfrewshire	50+ employees	5	30	15	50	30	15	5	0	0	10	25	30	5	0	220
2017	Renfrewshire	Total	155	350	670	1,095	275	420	245	100	145	895	440	355	155	310	5,605
2017	Scottish Borders	0-4 employees	1,135	175	505	570	110	205	180	45	125	570	305	145	110	150	4,335
2017	Scottish Borders	5-9 employees	110	35	75	190	20	85	10	20	10	45	35	65	30	30	760
2017	Scottish Borders	10-14 employees	25	10	15	75	10	40	5	5	5	15	5	20	10	5	255
2017	Scottish Borders	15-49 employees	15	30	20	75	20	35	5	5	5	15	15	35	20	0	285
2017	Scottish Borders	50+ employees	0	15	5	15	0	5	0	0	0	5	5	15	0	0	70
2017	Scottish Borders	Total	1,285	270	625	930	155	375	200	75	150	645	360	280	175	185	5,705
2017	Shetland Islands	0-4 employees	590	55	120	85	45	35	20	5	20	135	55	20	15	35	1,230
2017	Shetland Islands	5-9 employees	35	10	20	45	5	10	0	0	0	15	5	20	5	10	215
2017	Shetland Islands	10-14 employees	10	5	5	20	5	15	0	0	0	5	5	5	5	0	90
2017	Shetland Islands	15-49 employees	10	10	15	25	15	25	0	5	5	5	5	5	5	5	120
2017	Shetland Islands	50+ employees	0	5	5	5	5	0	0	0	0	0	5	0	0	0	30
2017	Shetland Islands	Total	645	90	160	180	85	95	25	10	20	160	85	50	30	50	1,680
2017	South Ayrshire	0-4 employees	415	125	380	495	100	145	120	55	115	470	210	100	75	175	2,975
2017	South Ayrshire	5-9 employees	15	15	45	220	15	90	10	20	15	45	35	45	40	35	645
2017	South Ayrshire	10-14 employees	10	10	20	80	5	45	0	5	5	15	25	5	5	10	245
2017	South Ayrshire	15-49 employees	10	15	15	25	15	55	5	5	5	20	15	45	15	5	310
2017	South Ayrshire	50+ employees	0	15	5	80	0	15	0	0	0	0	0	25	5	0	105
2017	South Ayrshire	Total	445	185	465	900	145	355	135	85	140	550	275	235	135	225	4,280
2017	South Lanarkshire	0-4 employees	645	405	995	1,155	395	320	490	135	240	1,285	535	230	170	420	7,425
2017	South Lanarkshire	5-9 employees	40	80	150	410	40	185	30	40	40	95	95	100	90	75	1,460
2017	South Lanarkshire	10-14 employees	15	40	45	185	20	65	10	15	30	40	75	15	20	580	
2017	South Lanarkshire	15-49 employees	10	90	55	185	40	90	10	15	5	45	35	75	30	15	695
2017	South Lanarkshire	50+ employees	5	45	25	65	15	20	0	0	10	20	40	10	0	0	270
2017	South Lanarkshire	Total	720	655	1,265	1,995	510	680	545	200	300	1,470	720	515	320	530	10,430
2017	Stirling	0-4 employees	380	100	325	450	90	160	260	50	135	710	245	120	60	150	3,240
2017	Stirling	5-9 employees	20	20	50	180	15	80	10	20	20	65	30	60	15	30	610
2017	Stirling	10-14 employees	5	10	20	50	5	55	5	0	5	10	5	20	5	10	230
2017	Stirling	15-49 employees	5	15	15	90	10	80	5	10	5	45	10	15	5	5	325
2017	Stirling	50+ employees	5	15	5	20	5	15	0	5	5	0	5	5	0	0	110
2017	Stirling	Total	415	160	415	785	125	390	290	90	170	810	310	260	100	195	4,515
2017	West Dunbartonshire	0-4 employees	50	100	220	250	70	90	90	20	50	255	135	60	40	100	1,530
2017	West Dunbartonshire	5-9 employees	10	15	30	110	10	55	5	10	10	20	15	20	25	20	360
2017	West Dunbartonshire	10-14 employees	5	10	5	50	5	20	0	10	5	10	5	10	5	10	160
2017	West Dunbartonshire	15-49 employees	0	20	15	55	5	30	5	5	5	5	10	25	5	5	195
2017	West Dunbartonshire	50+ employees	0	10	5	10	5	5	0	5	0	0	5	10	0	0	50
2017	West Dunbartonshire	Total	65	150	270	475	95	200	105	45	65	290	175	150	80	135	2,295
2017	West Lothian	0-4 employees	150	175	465	580	190	170	450	65	100	745	295	150	80	185	3,805
2017	West Lothian	5-9 employees	20	40	65	265	35	95	20	20	15	40	55	75	35	30	815
2017	West Lothian	10-14 employees	5	20	25	120	10	20	10	5	5	20	30	40	10	5	330
2017	West Lothian	15-49 employees	15	40	30	140	25	50	15	5	10	30	40	50	25	10	485
2017	West Lothian	50+ employees	0	40	20	45	15	5	10	0	0	5	25	15	5	5	195
2017	West Lothian	Total	190	320	605	1,140	280	345	505	95	130	845	440	330	160	235	5,625
2017	Scotland	0-4 employees	17,235	6,355	16,275	19,955	4,915	7,235	9,700	2,200	4,955	29,760	11,545	5,545	3,240	7,205	146,120
2017	Scotland	5-9 employees	1,355	1,265	2,330	7,780	830	3,870	605	820	760	2,255	1,795	2,680	1,425	1,500	29,170
2017	Scotland	10-14 employees	410	655	780	3,050	390	1,850	255	260	275	890	690	1,395	385	385	11,675
2017	Scotland	15-49 employees	405	1,125	1,030	3,485	730	2,825	365	365	295	1,120	905	2,075	645	340	15,710
2017	Scotland	50+ employees	200	725	370	985	390	480	165	160	75	405	510	860	205	55	5,585
2017	Scotland	Total	19,615	10,125	20,685	35,255	7,255	16,265	11,095	3,800	6,360	34,430	15,440	12,555	5,900	9,485	208,265

Year	Local Authority	Employee Sizeband	A, B, D, E Primary Industries	C Manufacturing	F Construction	G Wholesale and retail trade; Repair of motor vehicles and motorcycles	H Transportation and storage	I Accommodation and food service activities	J Information and communication	K Financial and insurance activities	L Real estate activities	M Professional, scientific and technical activities	N Administrative and support service activities	P, Q Education, human health and social work activities	R Arts, entertainment and recreation	S Other service activities	Total
2018	Aberdeen City	0-4 employees	150	270	515	730	220	285	380	75	285	2,980	715	285	95	295	7,285
2018	Aberdeen City	5-9 employees	25	70	65	350	50	180	50	35	40	175	135	115	50	65	1,405
2018	Aberdeen City	10-14 employees	10	35	35	170	20	135	15	10	10	95	60	55	10	25	700
2018	Aberdeen City	15-49 employees	25	85	55	225	65	230	30	25	15	145	90	115	20	30	1,160
2018	Aberdeen City	50+ employees	45	40	15	55	40	35	10	5	5	70	15	45	15	5	440
2018	Aberdeen City	Total	255	505	690	1,535	395	870	490	150	355	3,465	1,045	620	190	420	10,985
2018	Aberdeenshire	0-4 employees	2,885	535	1,245	970	255	280	370	65	235	3,375	925	255	110	305	11,810
2018	Aberdeenshire	5-9 employees	225	90	180	340	40	175	30	20	20	135	90	110	40	70	1,565
2018	Aberdeenshire	10-14 employees	65	50	45	140	35	70	5	10	10	60	25	50	30	10	600
2018	Aberdeenshire	15-49 employees	60	105	60	170	10	120	10	5	5	50	55	85	30	10	820
2018	Aberdeenshire	50+ employees	20	5	25	40	15	15	0	0	0	15	15	30	0	0	235
2018	Aberdeenshire	Total	3,255	830	1,555	1,655	400	660	415	105	270	3,630	1,105	535	215	395	15,030
2018	Angus	0-4 employees	610	150	410	465	100	150	80	20	90	635	250	100	50	145	3,255
2018	Angus	5-9 employees	95	30	55	155	20	95	5	15	5	35	15	40	35	30	630
2018	Angus	10-14 employees	20	15	15	60	10	35	0	5	0	10	5	25	10	5	225
2018	Angus	15-49 employees	15	25	20	85	20	45	0	0	0	15	15	50	20	0	290
2018	Angus	50+ employees	5	20	5	10	5	5	0	0	0	0	5	10	5	0	70
2018	Angus	Total	750	240	505	755	155	325	90	45	105	700	285	230	120	185	4,475
2018	Argyll and Bute	0-4 employees	880	155	310	480	90	250	85	30	80	340	210	130	100	125	3,255
2018	Argyll and Bute	5-9 employees	55	20	45	160	25	125	10	15	15	40	15	60	25	20	630
2018	Argyll and Bute	10-14 employees	15	15	15	75	10	30	5	5	5	15	15	30	10	5	245
2018	Argyll and Bute	15-49 employees	15	20	15	40	30	75	0	0	5	10	15	35	10	5	275
2018	Argyll and Bute	50+ employees	5	10	5	5	5	10	0	0	0	0	5	15	0	0	65
2018	Argyll and Bute	Total	970	210	390	735	160	520	100	45	110	400	260	270	150	155	4,470
2018	City of Edinburgh	0-4 employees	220	375	1,245	1,805	250	830	2,295	460	705	3,860	1,325	775	445	690	15,280
2018	City of Edinburgh	5-9 employees	30	85	195	790	55	550	125	120	105	350	265	330	125	195	3,290
2018	City of Edinburgh	10-14 employees	5	35	65	265	25	290	60	40	40	140	100	165	40	60	1,330
2018	City of Edinburgh	15-49 employees	15	50	85	390	35	475	105	75	50	215	130	305	60	80	2,065
2018	City of Edinburgh	50+ employees	10	25	15	100	40	105	45	60	15	100	70	105	40	10	735
2018	City of Edinburgh	Total	280	565	1,605	3,320	410	2,245	2,625	755	920	4,665	1,890	1,675	700	1,035	22,700
2018	Clackmannanshire	0-4 employees	60	135	140	30	55	60	5	5	35	175	75	30	20	55	940
2018	Clackmannanshire	5-9 employees	5	15	15	55	5	35	0	5	5	10	15	15	10	5	205
2018	Clackmannanshire	10-14 employees	0	0	0	0	0	0	0	0	0	0	0	0	0	0	0
2018	Clackmannanshire	15-49 employees	0	5	10	20	5	15	0	0	5	0	5	15	5	0	90
2018	Clackmannanshire	50+ employees	0	10	0	5	5	0	0	0	0	0	0	0	0	0	35
2018	Clackmannanshire	Total	70	95	165	255	45	125	65	15	40	190	95	80	35	65	1,340
2018	Dumfries and Galloway	0-4 employees	1,915	200	535	660	170	300	85	50	100	435	310	175	105	220	5,260
2018	Dumfries and Galloway	5-9 employees	170	40	80	295	40	140	20	20	20	55	40	105	40	35	1,090
2018	Dumfries and Galloway	10-14 employees	35	20	30	115	15	65	5	5	5	15	5	55	10	10	385
2018	Dumfries and Galloway	15-49 employees	25	40	25	105	25	90	5	5	15	15	15	65	10	5	445
2018	Dumfries and Galloway	50+ employees	5	5	20	10	10	0	0	0	0	0	0	0	0	0	125
2018	Dumfries and Galloway	Total	2,150	325	680	1,195	260	610	110	80	140	525	375	425	165	270	7,300
2018	Dundee City	0-4 employees	35	120	335	540	85	185	125	50	155	390	215	125	75	210	2,655
2018	Dundee City	5-9 employees	5	25	40	235	15	85	15	20	20	55	55	75	40	50	735
2018	Dundee City	10-14 employees	5	20	30	90	5	50	5	5	10	15	15	55	5	15	325
2018	Dundee City	15-49 employees	0	25	20	110	5	85	15	15	10	25	20	60	15	10	430
2018	Dundee City	50+ employees	0	10	10	35	10	10	5	5	5	15	5	25	10	0	155
2018	Dundee City	Total	50	205	440	1,015	125	415	170	90	195	495	320	360	145	285	4,305
2018	East Ayrshire	0-4 employees	460	145	335	430	90	160	100	30	70	360	230	80	55	170	2,670
2018	East Ayrshire	5-9 employees	30	20	45	140	15	60	10	10	10	30	45	50	25	25	520
2018	East Ayrshire	10-14 employees	5	10	10	75	5	25	0	0	0	15	15	20	5	5	190
2018	East Ayrshire	15-49 employees	5	10	20	55	10	30	5	5	5	15	20	35	10	0	235
2018	East Ayrshire	50+ employees	5	15	0	15	5	5	0	0	0	5	10	20	5	0	85
2018	East Ayrshire	Total	510	210	410	675	125	275	115	50	80	425	320	200	105	200	3,700
2018	East Dunbartonshire	0-4 employees	50	85	335	355	80	75	265	40	105	630	180	120	70	170	2,560
2018	East Dunbartonshire	5-9 employees	5	20	50	90	15	55	10	10	10	30	20	45	20	30	405
2018	East Dunbartonshire	10-14 employees	0	5	15	30	0	20	0	5	5	10	5	30	10	10	150
2018	East Dunbartonshire	15-49 employees	5	15	5	50	5	30	0	5	5	5	5	50	10	5	200
2018	East Dunbartonshire	50+ employees	0	10	5	20	0	5	0	0	0	0	5	15	0	0	65
2018	East Dunbartonshire	Total	65	135	420	540	105	180	275	65	130	670	220	255	110	215	3,385
2018	East Lothian	0-4 employees	280	115	350	340	55	110	230	40	75	530	220	110	80	110	2,655
2018	East Lothian	5-9 employees	30	15	50	95	15	75	5	10	10	20	15	60	20	15	440
2018	East Lothian	10-14 employees	10	15	40	10	25	5	0	5	5	10	15	25	15	10	200
2018	East Lothian	15-49 employees	15	10	15	45	10	40	0	5	0	10	10	30	10	0	215
2018	East Lothian	50+ employees	5	10	5	5	0	10	0	0	0	0	5	15	10	0	65
2018	East Lothian	Total	340	165	440	525	90	265	245	60	90	575	260	245	140	135	3,570



Year	Local Authority	Employee Sizeband	A, B, D, E Primary industries	C Manufacturing	F Construction	G Wholesale and retail trade; Repair of motor vehicles and motorcycles	H Transportation and storage	I Accommodation and food service activities	J Information and communication	K Financial and insurance activities	L Real estate activities	M Professional, scientific and technical activities	N Administrative and support service activities	P, Q Education, human health and social work activities	R Arts, entertainment and recreation	S Other service activities	Total
2018	East Renfrewshire	0-4 employees	65	85	250	270	45	60	245	40	140	590	210	115	60	125	2,295
2018	East Renfrewshire	5-9 employees	5	15	25	95	0	30	5	10	15	25	20	45	10	30	340
2018	East Renfrewshire	10-14 employees	0	5	5	35	0	25	0	5	5	5	10	25	5	5	130
2018	East Renfrewshire	15-49 employees	0	5	15	35	10	25	0	5	0	5	10	20	10	5	140
2018	East Renfrewshire	50+ employees	0	0	5	10	5	0	0	0	0	0	5	15	0	0	50
2018	East Renfrewshire	Total	75	110	300	440	60	145	250	55	160	625	250	225	90	165	2,955
2018	Falkirk	0-4 employees	135	170	410	465	140	160	245	45	75	655	245	110	70	185	3,110
2018	Falkirk	5-9 employees	10	35	65	205	25	90	5	15	10	45	50	40	35	40	670
2018	Falkirk	10-14 employees	0	15	15	85	10	30	0	5	5	20	25	35	10	15	270
2018	Falkirk	15-49 employees	5	30	15	85	30	45	5	5	20	25	50	10	5	5	340
2018	Falkirk	50+ employees	5	30	15	30	15	10	0	0	0	5	20	25	10	5	140
2018	Falkirk	Total	155	285	520	870	220	335	260	70	95	740	360	255	130	245	4,535
2018	Fife	0-4 employees	590	555	990	1,175	285	425	500	105	225	1,620	680	260	185	435	8,030
2018	Fife	5-9 employees	75	120	125	495	40	230	30	40	30	175	115	140	75	75	1,760
2018	Fife	10-14 employees	25	50	190	190	15	105	10	15	50	90	90	140	25	20	680
2018	Fife	15-49 employees	35	80	55	215	25	140	15	15	45	100	45	130	55	25	880
2018	Fife	50+ employees	10	65	10	50	20	20	5	0	0	15	25	45	10	5	280
2018	Fife	Total	730	870	1,230	2,125	385	915	560	170	275	1,905	895	655	350	565	11,625
2018	Glasgow City	0-4 employees	85	610	1,415	2,530	515	935	1,450	355	845	2,700	1,255	795	435	905	14,830
2018	Glasgow City	5-9 employees	20	130	185	1,045	65	450	125	120	145	405	235	430	235	200	3,790
2018	Glasgow City	10-14 employees	10	70	95	395	30	265	60	75	60	165	100	240	55	55	1,655
2018	Glasgow City	15-49 employees	15	85	130	495	45	445	90	80	85	230	145	280	70	65	2,260
2018	Glasgow City	50+ employees	20	75	60	160	45	85	45	60	30	105	135	125	35	15	990
2018	Glasgow City	Total	150	970	1,865	4,620	700	2,175	675	675	1,175	3,605	1,875	1,870	825	1,245	23,525
2018	Highland	0-4 employees	2,260	470	1,220	1,085	305	580	245	65	295	1,235	690	335	245	325	9,355
2018	Highland	5-9 employees	115	60	150	440	75	235	25	50	30	100	85	150	65	90	1,730
2018	Highland	10-14 employees	45	35	65	170	40	135	10	10	35	25	60	35	20	690	690
2018	Highland	15-49 employees	30	50	70	170	40	15	15	15	15	45	40	95	40	10	865
2018	Highland	50+ employees	10	35	15	45	15	30	10	0	0	10	20	40	10	0	235
2018	Highland	Total	2,465	645	1,525	1,905	475	1,260	300	135	350	1,435	865	675	400	445	12,870
2018	Inverclyde	0-4 employees	55	80	165	225	40	75	20	45	295	105	70	30	95	95	1,380
2018	Inverclyde	5-9 employees	5	10	10	90	10	60	10	5	10	20	10	45	20	15	325
2018	Inverclyde	10-14 employees	5	5	5	30	5	20	0	5	5	5	5	20	5	10	110
2018	Inverclyde	15-49 employees	0	5	0	45	10	30	5	5	5	5	10	30	10	0	155
2018	Inverclyde	50+ employees	0	10	0	10	5	5	0	0	5	5	10	20	0	0	70
2018	Inverclyde	Total	60	110	185	405	65	185	35	65	335	135	70	160	30	120	2,040
2018	Midlothian	0-4 employees	125	90	285	255	55	90	190	40	55	330	165	65	50	110	1,915
2018	Midlothian	5-9 employees	15	30	45	95	10	50	5	10	30	35	50	20	15	15	415
2018	Midlothian	10-14 employees	0	10	20	35	0	20	5	5	5	15	5	15	5	5	140
2018	Midlothian	15-49 employees	5	20	25	45	5	25	5	5	5	25	5	35	10	5	225
2018	Midlothian	50+ employees	0	10	10	0	0	0	0	0	0	10	5	10	0	0	70
2018	Midlothian	Total	150	160	385	455	80	190	205	55	65	405	215	175	85	140	2,760
2018	Moray	0-4 employees	635	125	380	375	65	150	65	25	65	385	185	80	45	115	2,685
2018	Moray	5-9 employees	50	35	45	155	15	80	10	10	15	25	25	40	20	25	550
2018	Moray	10-14 employees	20	30	15	35	5	35	5	5	5	15	5	25	5	5	235
2018	Moray	15-49 employees	10	35	25	70	20	45	5	40	5	40	15	5	15	5	290
2018	Moray	50+ employees	0	20	5	10	5	5	0	0	0	5	0	15	0	0	65
2018	Moray	Total	720	245	470	660	110	315	80	45	85	440	230	200	80	150	3,820
2018	Na h-Eileanan Siar	0-4 employees	320	70	85	110	60	50	35	10	15	95	65	45	20	40	1,010
2018	Na h-Eileanan Siar	5-9 employees	20	15	15	45	15	35	5	0	5	5	5	15	5	10	190
2018	Na h-Eileanan Siar	10-14 employees	10	5	5	15	5	10	0	0	5	5	5	0	0	0	75
2018	Na h-Eileanan Siar	15-49 employees	5	10	10	20	5	20	5	0	0	0	0	10	5	0	90
2018	Na h-Eileanan Siar	50+ employees	0	5	0	0	0	0	0	0	0	0	0	0	0	0	10
2018	Na h-Eileanan Siar	Total	355	95	115	190	85	115	45	15	25	105	80	80	25	50	1,380
2018	North Ayrshire	0-4 employees	240	170	420	400	110	200	100	30	80	480	210	90	70	160	2,765
2018	North Ayrshire	5-9 employees	10	25	30	155	10	95	10	20	5	35	30	45	35	35	535
2018	North Ayrshire	10-14 employees	5	15	15	70	10	35	0	5	10	30	5	10	5	10	215
2018	North Ayrshire	15-49 employees	10	25	15	60	15	45	0	0	0	5	5	45	20	5	260
2018	North Ayrshire	50+ employees	0	15	5	25	5	10	0	0	0	0	0	25	5	0	105
2018	North Ayrshire	Total	265	250	490	710	155	385	115	55	90	535	265	215	145	205	3,880
2018	North Lanarkshire	0-4 employees	150	320	1,005	985	480	400	345	110	175	890	500	190	115	450	6,120
2018	North Lanarkshire	5-9 employees	20	90	145	365	60	160	25	25	35	80	50	120	95	75	1,360
2018	North Lanarkshire	10-14 employees	5	45	50	165	30	60	10	5	25	50	50	50	15	15	535
2018	North Lanarkshire	15-49 employees	20	75	85	180	60	75	15	15	10	40	55	65	35	10	740
2018	North Lanarkshire	50+ employees	10	50	45	55	55	15	10	0	0	15	35	45	10	0	345
2018	North Lanarkshire	Total	205	585	1,325	1,745	685	705	405	165	225	1,055	720	460	270	555	9,100

Year	Local Authority	Employee Sizeband	A, B, D, E Primary industries	C Manufacturing	F Construction	G Wholesale and retail trade; Repair of motor vehicles and motorcycles	H Transportation and storage	I Accommodation and food service activities	J Information and communication	K Financial and insurance activities	L Real estate activities	M Professional, scientific and technical activities	N Administrative and support service activities	P, Q Education, human health and social work activities	R Arts, entertainment and recreation	S Other service activities	Total
2018	Orkney Islands	0-4 employees	700	30	105	95	50	35	15	0	15	90	70	30	20	35	1,295
2018	Orkney Islands	5-9 employees	20	15	15	45	10	20	5	5	0	5	5	10	5	5	160
2018	Orkney Islands	10-14 employees	0	5	5	5	5	10	0	0	0	5	5	10	5	0	75
2018	Orkney Islands	15-49 employees	0	5	10	20	15	20	0	0	0	10	0	5	0	0	95
2019	Orkney Islands	50+ employees	0	0	0	0	0	0	0	0	0	0	0	0	0	0	15
2018	Orkney Islands	Total	725	55	145	180	80	80	25	10	20	110	85	60	30	40	1,635
2018	Perth and Kinross	0-4 employees	960	210	600	700	140	270	230	60	185	795	410	170	155	230	5,110
2018	Perth and Kinross	5-9 employees	90	35	105	275	20	130	20	20	30	65	55	85	35	35	1,000
2018	Perth and Kinross	10-14 employees	25	15	30	95	10	70	5	5	10	30	15	30	10	15	370
2018	Perth and Kinross	15-49 employees	25	30	25	105	15	105	5	5	10	25	30	15	15	5	485
2018	Perth and Kinross	50+ employees	10	15	10	25	5	15	0	0	5	10	5	35	5	0	140
2018	Perth and Kinross	Total	1,115	300	775	1,200	190	590	255	95	235	915	525	395	225	290	7,105
2018	Renfrewshire	0-4 employees	130	195	500	590	140	190	230	65	125	750	305	145	90	235	3,690
2018	Renfrewshire	5-9 employees	5	55	70	250	30	95	15	15	25	60	60	80	45	40	845
2018	Renfrewshire	10-14 employees	5	25	30	105	5	45	5	5	25	45	5	45	5	20	365
2018	Renfrewshire	15-49 employees	5	45	45	120	40	75	10	10	10	25	25	60	30	15	520
2018	Renfrewshire	50+ employees	5	30	15	50	30	20	5	0	0	10	25	30	5	0	225
2018	Renfrewshire	Total	150	350	660	1,115	270	425	260	100	165	870	435	360	180	310	5,645
2018	Scottish Borders	0-4 employees	1,135	180	495	545	105	205	175	45	125	550	300	150	120	160	4,295
2018	Scottish Borders	5-9 employees	115	40	80	200	20	85	15	20	10	45	35	65	40	25	790
2018	Scottish Borders	10-14 employees	25	10	25	70	5	20	5	0	5	15	10	15	10	5	265
2018	Scottish Borders	15-49 employees	15	25	20	80	15	45	5	0	5	20	10	35	20	0	300
2018	Scottish Borders	50+ employees	5	20	5	15	5	5	0	5	0	5	0	15	5	0	70
2018	Scottish Borders	Total	1,295	280	615	910	155	385	200	70	150	630	355	285	200	190	5,725
2018	Shetland Islands	0-4 employees	615	65	125	35	45	5	20	5	20	115	50	25	15	35	1,260
2018	Shetland Islands	5-9 employees	35	10	45	15	5	20	5	0	5	15	0	25	5	10	215
2018	Shetland Islands	10-14 employees	10	10	5	20	5	15	0	0	0	5	5	5	5	0	80
2018	Shetland Islands	15-49 employees	10	15	10	25	15	20	0	5	5	5	5	5	5	5	115
2018	Shetland Islands	50+ employees	5	5	0	5	0	0	0	0	0	0	0	5	0	0	25
2018	Shetland Islands	Total	675	100	170	180	80	90	30	10	20	140	75	50	30	50	1,695
2018	South Ayrshire	0-4 employees	415	135	350	495	90	155	115	45	115	415	220	100	415	165	2,900
2018	South Ayrshire	5-9 employees	20	20	50	205	15	90	10	15	15	50	40	35	40	40	635
2018	South Ayrshire	10-14 employees	5	5	80	5	5	40	0	5	15	25	0	5	15	5	235
2018	South Ayrshire	15-49 employees	5	15	20	90	15	20	5	10	5	20	15	45	15	5	325
2018	South Ayrshire	50+ employees	0	20	5	20	10	20	0	0	0	5	0	30	5	0	110
2018	South Ayrshire	Total	455	205	485	885	135	360	280	75	140	495	235	140	220	220	4,200
2018	South Lanarkshire	0-4 employees	640	400	1,025	1,130	365	340	475	120	245	1,265	555	220	185	420	7,390
2018	South Lanarkshire	5-9 employees	45	75	155	425	50	195	30	35	35	90	85	115	90	75	1,495
2018	South Lanarkshire	10-14 employees	15	45	45	175	25	70	5	10	15	40	30	65	15	20	570
2018	South Lanarkshire	15-49 employees	15	85	50	190	40	100	10	10	5	45	40	35	15	15	725
2018	South Lanarkshire	50+ employees	10	40	10	25	10	65	5	0	0	25	40	10	0	0	280
2018	South Lanarkshire	Total	725	645	1,305	1,985	490	730	530	175	300	1,450	740	520	335	530	10,460
2018	Stirling	0-4 employees	380	95	345	435	85	165	270	50	140	665	230	120	65	140	1,400
2018	Stirling	5-9 employees	20	20	50	190	15	90	10	20	20	55	35	65	15	30	630
2018	Stirling	10-14 employees	10	10	20	5	5	55	5	5	5	15	5	25	5	10	240
2018	Stirling	15-49 employees	5	15	20	90	10	90	10	5	5	15	5	15	10	5	340
2018	Stirling	50+ employees	5	10	5	15	5	5	0	5	5	5	0	20	5	0	110
2018	Stirling	Total	420	150	445	785	120	410	295	85	170	760	300	270	100	190	4,500
2018	West Dunbartonshire	0-4 employees	50	100	220	245	55	105	90	20	50	240	135	60	35	105	1,510
2018	West Dunbartonshire	5-9 employees	5	10	25	120	10	45	5	10	10	20	15	30	25	20	355
2018	West Dunbartonshire	10-14 employees	0	10	10	45	5	20	0	5	5	5	5	25	5	10	150
2018	West Dunbartonshire	15-49 employees	5	15	10	55	5	30	5	5	5	5	5	10	10	5	350
2018	West Dunbartonshire	50+ employees	0	5	10	5	5	5	0	5	0	5	0	10	0	5	55
2018	West Dunbartonshire	Total	65	140	265	475	80	210	105	45	65	275	175	150	75	140	2,260
2018	West Lothian	0-4 employees	155	180	470	595	205	170	455	65	105	720	300	135	85	200	3,845
2018	West Lothian	5-9 employees	20	45	75	255	30	90	20	15	15	40	55	80	35	35	815
2018	West Lothian	10-14 employees	5	30	30	125	10	30	10	5	5	20	35	35	10	5	350
2018	West Lothian	15-49 employees	15	35	35	135	25	50	10	5	10	30	35	55	30	10	480
2018	West Lothian	50+ employees	5	40	20	40	20	5	10	5	0	5	30	15	5	0	200
2018	West Lothian	Total	195	330	630	1,150	290	350	510	95	135	820	455	320	165	250	5,690
2018	Scotland	0-4 employees	17,390	6,540	16,625	19,665	4,805	7,455	9,655	2,190	5,075	28,590	11,555	5,490	3,385	7,160	145,585
2018	Scotland	5-9 employees	1,405	1,305	2,310	7,855	830	4,005	660	740	710	2,320	1,795	2,695	1,395	1,480	29,510
2018	Scotland	10-14 employees	410	675	1,930	820	410	1,930	245	245	265	910	685	1,385	375	405	7,950
2018	Scotland	15-49 employees	420	1,110	1,045	3,580	735	2,945	385	350	310	1,160	905	2,090	660	350	16,040
2018	Scotland	50+ employees	205	730	370	990	400	505	170	160	80	400	540	860	205	55	5,675
2018	Scotland	Total	19,830	10,360	21,165	35,185	7,185	16,840	11,115	3,690	6,445	33,390	15,475	12,520	6,020	9,450	208,670
2019	Aberdeen City	0-4 employees	150	270	550	720	210	255	400	90	295	2,985	850	280	90	280	7,355
2019	Aberdeen City	5-9 employees	30	75	70	265	40	190	40	35	40	170	145	120	55	75	1,445
2019	Aberdeen City	10-14 employees	10	35	35	165	20	120	20	10	15	105	60	55	15	25	690
2019	Aberdeen City	15-49 employees	20	75	50	225	60	240	30	20	10	140	85	110	20	30	1,125
2019	Aberdeen City	50+ employees	45	45	15	60	40	45	10	5	5	65	50	50	15	5	455
2019	Aberdeen City	Total	260	500	720	1,325	370	880	530	150	150	3,465	370	615	195	410	11,070
2019	Aberdeenshire	0-4 employees	2,910	545	1,240	940	260	360	290	70	250	3,370	1,095	250	125	310	11,985
2019	Aberdeenshire	5-9 employees	225	95	175	335	45	175	25	25	20	130	95	110	40	70	1,565
2019	Aberdeenshire	10-14 employees	55	50	50	150	5	75	5	30	5	30	25	45	25	10	600
2019	Aberdeenshire	15-49 employees	55	95	60	165	55	125	10	5	10	50	65	85	25	10	805
2019	Aberdeenshire	50+ employees	20	20	10	45	15	40	5	10	5	15	10	15	5	0	230
2019	Aberdeenshire	Total	3,265	840	1,550	1,630	405	670	110	110	285	3,625	1,150	525	225	405	15,090
2019	Angus	0-4 employees	620	160	425	450	100	155	75	20	95	630	240	105	55	145	3,275
2019	Angus	5-9 employees	85	25	55	160	20	100	10	15	10	35	20	40	35	30	635
2019	Angus	10-14 employees	20	15	15	50	10	40	0	10	0	15	5	30	10	5	225
2019	Angus	15-49 employees	15	25	20	70	20	40	0	0	0	15	10	45	20	5	280
2019	Angus	50+ employees	5	5	10	10	5	10	0	0	5	5	0	5	5	0	80
2019	Angus	Total	750	250	515	740	150	335	85	45	105	695	280	235	120	180	4,490
2019	Argyll and Bute	0-4 employees	875	150	310	455	85	255	100	30	85	350	190	125	95	125	3,230
2019	Argyll and Bute	5-9 employees	55	30	50	160											

Year	Local Authority	Employee Sizeband	A, B, D, E Primary Industries	C Manufacturing	F Construction	G Wholesale and retail trade; Repair of motor vehicles and motorcycles	H Transportation and storage	I Accommodation and food service activities	J Information and communication	K Financial and insurance activities	L Real estate activities	M Professional, scientific and technical activities	N Administrative and support service activities	P, Q Education, human health and social work activities	R Arts, entertainment and recreation	S Other service activities	Total
2019	City of Edinburgh	0-4 employees	225	415	1,235	1,815	255	860	2,375	475	765	3,955	1,415	765	445	720	15,710
2019	City of Edinburgh	5-9 employees	40	85	235	755	50	590	135	115	110	345	285	340	135	185	3,400
2019	City of Edinburgh	10-14 employees	5	30	60	275	25	295	65	45	35	145	115	185	45	65	1,390
2019	City of Edinburgh	15-49 employees	15	50	80	395	40	490	105	70	55	230	155	295	65	85	2,130
2019	City of Edinburgh	50+ employees	10	25	105	1,055	45	50	65	20	65	100	75	115	35	10	1,770
2019	City of Edinburgh	Total	295	600	1,635	3,340	415	2,340	2,725	770	985	4,775	2,045	1,695	725	1,065	23,405
2019	Clackmannanshire	0-4 employees	55	55	130	140	30	50	65	10	40	175	75	35	25	55	935
2019	Clackmannanshire	5-9 employees	10	10	15	55	5	35	0	5	0	5	15	15	10	10	195
2019	Clackmannanshire	10-14 employees	0	5	5	25	0	15	0	0	0	5	5	10	5	0	75
2019	Clackmannanshire	15-49 employees	0	10	10	25	5	15	0	0	0	5	5	15	0	0	90
2019	Clackmannanshire	50+ employees	0	0	0	0	0	5	0	0	0	0	0	10	0	0	40
2019	Clackmannanshire	Total	65	85	155	250	45	120	70	15	45	190	100	85	40	65	1,330
2019	Dumfries and Galloway	0-4 employees	1,910	210	540	650	170	310	90	45	105	450	315	170	100	210	5,280
2019	Dumfries and Galloway	5-9 employees	175	40	90	275	40	140	10	20	25	50	45	100	35	35	1,080
2019	Dumfries and Galloway	10-14 employees	45	20	30	120	15	60	0	10	0	15	5	55	10	10	390
2019	Dumfries and Galloway	15-49 employees	25	35	25	105	20	90	10	20	15	20	10	60	5	10	435
2019	Dumfries and Galloway	50+ employees	5	25	5	20	15	10	0	0	5	5	5	25	0	0	120
2019	Dumfries and Galloway	Total	2,155	330	690	1,175	255	615	105	80	150	540	380	410	155	260	7,305
2019	Dundee City	0-4 employees	25	125	350	535	95	115	55	155	155	405	215	135	65	220	2,685
2019	Dundee City	5-9 employees	10	30	50	245	15	90	20	20	20	50	45	80	40	50	765
2019	Dundee City	10-14 employees	5	15	30	50	5	30	5	10	5	20	10	20	10	15	315
2019	Dundee City	15-49 employees	0	25	20	100	10	95	15	15	10	30	30	85	15	5	445
2019	Dundee City	50+ employees	0	20	10	35	10	10	10	5	5	5	15	25	10	5	160
2019	Dundee City	Total	40	215	460	1,010	135	430	135	200	200	515	315	365	140	290	4,375
2019	East Ayrshire	0-4 employees	455	155	350	390	155	95	35	95	70	355	225	75	60	155	2,665
2019	East Ayrshire	5-9 employees	10	20	45	140	10	65	10	0	15	35	50	25	20	20	435
2019	East Ayrshire	10-14 employees	10	15	15	75	5	25	5	0	0	20	15	25	5	5	215
2019	East Ayrshire	15-49 employees	10	20	15	50	10	30	5	5	15	15	15	30	10	5	225
2019	East Ayrshire	50+ employees	5	15	5	15	5	5	0	5	0	5	10	20	0	0	90
2019	East Ayrshire	Total	505	225	435	670	125	275	110	50	85	425	310	200	105	190	3,710
2019	East Dunbartonshire	0-4 employees	55	95	345	345	75	65	265	45	115	655	180	75	150	150	2,575
2019	East Dunbartonshire	5-9 employees	5	20	45	85	15	50	15	15	15	25	20	40	20	35	405
2019	East Dunbartonshire	10-14 employees	0	5	15	35	5	30	0	5	5	5	5	30	10	5	165
2019	East Dunbartonshire	15-49 employees	5	15	0	40	5	25	0	5	5	5	5	40	10	5	180
2019	East Dunbartonshire	50+ employees	0	10	5	20	0	5	0	0	0	5	5	20	5	0	65
2019	East Dunbartonshire	Total	70	180	525	1400	100	285	70	75	65	215	250	115	190	300	3,390
2019	East Lothian	0-4 employees	275	115	355	345	55	100	240	45	75	530	230	110	80	120	2,670
2019	East Lothian	5-9 employees	40	15	55	105	15	85	10	25	10	30	20	65	25	15	485
2019	East Lothian	10-14 employees	10	15	20	40	10	30	5	5	5	10	10	15	5	5	185
2019	East Lothian	15-49 employees	10	10	20	45	15	45	0	5	0	15	10	30	10	0	215
2019	East Lothian	50+ employees	5	5	10	5	0	5	0	0	5	5	5	20	0	0	75
2019	East Lothian	Total	335	165	450	535	90	270	255	60	90	585	275	240	135	145	3,630
2019	East Renfrewshire	0-4 employees	60	85	260	280	40	70	255	45	140	585	185	110	60	125	2,310
2019	East Renfrewshire	5-9 employees	5	10	30	90	5	30	5	10	10	30	25	55	15	30	350
2019	East Renfrewshire	10-14 employees	0	5	5	0	0	20	0	0	0	5	5	20	5	5	130
2019	East Renfrewshire	15-49 employees	5	5	0	10	0	30	0	5	0	5	5	30	10	0	140
2019	East Renfrewshire	50+ employees	0	0	0	0	0	0	0	0	0	5	5	15	0	0	45
2019	East Renfrewshire	Total	70	105	310	450	55	260	60	160	625	230	225	95	165	295	2,975
2019	Falkirk	0-4 employees	135	175	400	470	150	165	245	50	70	645	255	125	70	185	3,140
2019	Falkirk	5-9 employees	10	35	55	190	25	85	5	10	25	40	55	45	35	35	640
2019	Falkirk	10-14 employees	0	20	10	85	15	35	5	5	5	15	20	35	10	15	275
2019	Falkirk	15-49 employees	5	25	20	95	20	45	5	20	25	50	25	60	10	5	340
2019	Falkirk	50+ employees	5	30	15	25	10	5	0	5	5	15	15	15	0	0	140
2019	Falkirk	Total	160	290	505	875	225	340	260	75	85	725	370	270	125	240	4,540
2019	Fife	0-4 employees	600	525	1,025	1,185	265	500	105	225	225	1,605	680	260	195	440	8,010
2019	Fife	5-9 employees	70	125	135	495	90	230	30	40	35	190	115	145	85	80	1,820
2019	Fife	10-14 employees	30	45	50	195	15	105	10	15	15	45	25	85	25	20	675
2019	Fife	15-49 employees	35	80	55	225	25	135	10	15	45	45	40	135	50	20	880
2019	Fife	50+ employees	10	60	15	50	20	20	5	5	10	25	40	10	5	5	285
2019	Fife	Total	745	835	1,280	2,145	370	900	560	170	285	1,900	885	660	365	570	11,670
2019	Glasgow City	0-4 employees	85	630	1,435	2,610	530	985	1,525	365	835	2,860	1,275	735	470	945	15,085
2019	Glasgow City	5-9 employees	15	130	200	1,035	75	490	125	120	160	415	285	440	220	205	3,890
2019	Glasgow City	10-14 employees	10	65	75	395	35	235	60	50	85	160	115	50	50	50	1,615
2019	Glasgow City	15-49 employees	20	90	125	510	50	470	90	70	85	250	175	290	70	65	2,370
2019	Glasgow City	50+ employees	20	75	60	155	45	95	50	55	30	110	125	125	35	15	995
2019	Glasgow City	Total	150	985	1,900	4,705	730	2,270	1,855	665	1,190	3,595	1,960	1,825	845	1,280	23,955
2019	Highland	0-4 employees	2,285	1,260	1,070	300	620	290	685	255	60	1,220	695	320	250	320	9,410
2019	Highland	5-9 employees	140	60	155	445	85	325	50	25	95	95	90	70	90	90	1,795
2019	Highland	10-14 employees	45	30	65	170	35	135	15	10	10	40	25	65	35	15	700
2019	Highland	15-49 employees	35	55	70	175	45	245	10	15	15	60	40	90	40	10	905
2019	Highland	50+ employees	10	25	20	45	20	30	0	0	0	20	40	40	10	0	240
2019	Highland	Total	2,510	1,560	1,360	4,665	730	2,270	1,360	315	620	1,425	860	660	440	440	13,050
2019	Inverclyde	0-4 employees	45	75	220	220	35	85	70	85	20	295	110	60	30	90	1,340
2019	Inverclyde	5-9 employees	5	10	10	90	5	50	5	5	10	20	10	20	20	20	305
2019	Inverclyde	10-14 employees	0	5	5	25	0	25	0	5	5	5	5	40	5	10	110
2019	Inverclyde	15-49 employees	0	5	0	0	0	30	0	5	5	5	5	30	10	0	160
2019	Inverclyde	50+ employees	0	0	0	0	0	0	0	0	0	0	0	0	0	0	70
2019	Inverclyde	Total	50	100	180	390	60	175	95	35	65	330	145	170	65	120	1,490
2019	Midlothian	0-4 employees	120	90	310	260	55	90	185	35	65	345	160	65	55	105	1,945
2019	Midlothian	5-9 employees	20	30	40	95	15	40	10	5	35	40	40	45	20	20	420
2019	Midlothian	10-14 employees	0	5	15	35	0	20	0	0	5	15	5	15	5	5	135
2019	Midlothian	15-49 employees	5	25	15	50	10	30	5	5	0	25	5	30	10	5	235
2019	Midlothian	50+ employees	5	10	5	20	0	10	0	0	5	10	5	5	5	5	65
2019	Midlothian	Total	145	165	400	455	85	185	200	45	75	425	210	170	90	140	2,800
2019	Moray	0-4 employees	640	400	135	400	75	145	65	25	65	385	205	75	45	110	2,730
2019	Moray	5-9 employees	50	45	55	155	15	75	5	10	15	30	25	40	25	25	560
2019	Moray																

Year	Local Authority	Employee Sizeband	A, B, D, E Primary industries	C Manufacturing	F Construction	G Wholesale and retail trade; Repair of motor vehicles and motorcycles	H Transportation and storage	I Accommodation and food service activities	J Information and communication	K Financial and insurance activities	L Real estate activities	M Professional, scientific and technical activities	N Administrative and support service activities	P, Q Education, human health and social work activities	R Arts, entertainment and recreation	S Other service activities	Total
2019	Na h-Eileanan Siar	0-4 employees	335	55	80	105	60	45	35	10	15	95	75	40	20	35	1,005
2019	Na h-Eileanan Siar	5-9 employees	20	10	15	45	10	35	5	5	5	5	5	20	5	10	185
2019	Na h-Eileanan Siar	10-14 employees	10	5	5	20	5	15	0	0	5	0	5	10	0	0	85
2019	Na h-Eileanan Siar	15-49 employees	5	10	10	15	5	20	5	0	0	0	0	10	0	0	85
2019	Na h-Eileanan Siar	50+ employees	0	0	0	0	0	0	0	0	0	0	0	0	0	0	10
2019	Na h-Eileanan Siar	Total	365	85	110	185	85	115	40	15	25	105	85	80	30	50	1,370
2019	North Ayrshire	0-4 employees	245	175	400	385	100	200	120	25	85	450	215	90	80	155	2,730
2019	North Ayrshire	5-9 employees	15	30	40	165	15	95	5	25	5	30	25	30	35	45	550
2019	North Ayrshire	10-14 employees	5	15	10	70	10	35	0	5	0	10	10	30	5	10	220
2019	North Ayrshire	15-49 employees	0	25	15	65	15	45	0	5	0	10	10	45	25	0	275
2019	North Ayrshire	50+ employees	0	15	0	25	5	10	0	0	5	0	5	0	20	0	100
2019	North Ayrshire	Total	275	260	475	705	145	390	130	55	95	505	265	215	145	210	3,875
2019	North Lanarkshire	0-4 employees	155	345	1,055	1,015	505	400	350	120	165	895	495	205	165	400	6,275
2019	North Lanarkshire	5-9 employees	20	95	140	355	60	150	25	30	25	85	95	120	95	65	1,360
2019	North Lanarkshire	10-14 employees	5	40	55	160	30	55	5	10	5	30	50	10	15	10	515
2019	North Lanarkshire	15-49 employees	15	70	85	195	65	70	15	25	10	65	60	40	10	15	760
2019	North Lanarkshire	50+ employees	10	55	45	55	50	15	10	0	0	15	30	45	10	0	350
2019	North Lanarkshire	Total	205	610	1,380	1,780	710	705	405	175	205	1,065	715	480	325	495	9,260
2019	Orkney Islands	0-4 employees	695	35	105	95	55	35	20	0	15	95	75	35	25	35	1,310
2019	Orkney Islands	5-9 employees	20	10	15	45	10	20	0	5	0	5	10	5	5	5	155
2019	Orkney Islands	10-14 employees	0	5	0	5	0	5	0	5	0	5	5	0	5	0	70
2019	Orkney Islands	15-49 employees	0	5	15	25	15	20	0	0	0	10	5	10	0	0	105
2019	Orkney Islands	50+ employees	0	0	0	0	0	0	0	0	0	0	0	0	0	0	10
2019	Orkney Islands	Total	715	60	140	185	85	85	25	20	20	110	85	60	35	40	1,655
2019	Perth and Kinross	0-4 employees	950	210	610	690	120	265	230	55	195	805	410	155	150	215	5,075
2019	Perth and Kinross	5-9 employees	30	45	55	260	20	140	20	25	30	55	25	45	40	10	1,030
2019	Perth and Kinross	10-14 employees	30	15	30	90	10	75	5	5	10	30	20	30	10	20	380
2019	Perth and Kinross	15-49 employees	25	30	30	115	15	100	5	10	25	30	30	15	5	5	480
2019	Perth and Kinross	50+ employees	10	15	10	25	10	15	0	0	0	5	10	35	0	0	145
2019	Perth and Kinross	Total	1,110	315	790	1,175	175	595	260	95	250	920	525	375	230	285	7,105
2019	Renfrewshire	0-4 employees	135	510	955	1,440	195	530	730	70	125	735	305	140	240	10	3,745
2019	Renfrewshire	5-9 employees	5	45	75	240	35	90	15	15	25	65	60	85	45	40	850
2019	Renfrewshire	10-14 employees	5	30	30	105	5	25	0	5	5	25	15	45	5	15	370
2019	Renfrewshire	15-49 employees	5	40	50	135	40	80	10	5	5	25	30	60	30	15	535
2019	Renfrewshire	50+ employees	5	30	15	55	5	25	0	0	0	25	30	5	5	5	225
2019	Renfrewshire	Total	155	660	1,135	1,640	270	860	100	165	860	190	355	190	315	5	5,725
2019	Scottish Borders	0-4 employees	1,135	190	505	545	100	190	175	45	135	550	295	155	130	155	4,290
2019	Scottish Borders	5-9 employees	110	75	40	195	20	85	15	20	45	35	65	35	25	25	780
2019	Scottish Borders	10-14 employees	30	15	20	70	10	45	0	5	5	15	5	20	15	10	265
2019	Scottish Borders	15-49 employees	15	25	25	20	5	20	10	0	5	10	10	30	20	0	315
2019	Scottish Borders	50+ employees	5	0	0	15	0	5	0	5	5	5	5	5	5	5	70
2019	Scottish Borders	Total	1,285	290	625	910	145	380	200	70	155	630	350	285	205	190	5,720
2019	Shetland Islands	0-4 employees	615	60	130	90	40	35	25	5	15	40	55	25	15	35	1,265
2019	Shetland Islands	5-9 employees	30	10	20	35	15	20	0	5	5	15	15	15	5	5	190
2019	Shetland Islands	10-14 employees	10	10	5	20	0	10	0	0	5	5	5	5	5	0	75
2019	Shetland Islands	15-49 employees	10	15	0	25	15	15	0	0	0	5	10	5	5	5	120
2019	Shetland Islands	50+ employees	5	5	0	5	0	0	0	0	0	0	0	0	0	0	20
2019	Shetland Islands	Total	670	95	170	180	75	30	10	20	145	75	45	30	45	45	1,675
2019	South Ayrshire	0-4 employees	415	150	355	495	90	165	120	45	125	425	225	95	70	175	2,950
2019	South Ayrshire	5-9 employees	20	25	45	205	5	80	10	20	10	45	30	45	35	40	620
2019	South Ayrshire	10-14 employees	5	10	25	80	5	45	5	5	15	10	25	5	10	245	
2019	South Ayrshire	15-49 employees	5	20	20	85	20	55	10	5	25	15	15	45	10	5	320
2019	South Ayrshire	50+ employees	0	15	5	10	0	15	0	0	0	5	5	25	5	0	115
2019	South Ayrshire	Total	445	220	455	885	135	365	135	75	150	510	285	235	125	230	4,250
2019	South Lanarkshire	0-4 employees	645	390	1,090	1,150	375	350	470	145	260	1,265	560	215	190	420	7,520
2019	South Lanarkshire	5-9 employees	45	80	155	400	45	210	30	30	30	90	95	115	85	70	1,480
2019	South Lanarkshire	10-14 employees	20	45	45	175	5	70	5	10	15	40	30	65	15	20	580
2019	South Lanarkshire	15-49 employees	10	80	55	185	40	100	10	15	5	45	45	35	20	735	
2019	South Lanarkshire	50+ employees	10	40	20	65	15	30	5	0	0	15	20	45	10	0	280
2019	South Lanarkshire	Total	725	635	1,370	1,980	505	755	525	195	310	1,455	750	520	335	525	10,590
2019	Stirling	0-4 employees	375	105	365	425	80	180	255	50	145	650	230	115	70	145	3,200
2019	Stirling	5-9 employees	20	20	55	190	15	80	15	15	20	50	35	70	15	40	640
2019	Stirling	10-14 employees	10	10	20	60	5	50	5	5	5	20	15	20	5	5	230
2019	Stirling	15-49 employees	5	20	20	75	10	85	10	5	5	20	15	45	15	5	335
2019	Stirling	50+ employees	5	15	5	25	5	15	0	5	0	10	10	20	0	0	115
2019	Stirling	Total	415	170	485	775	120	410	290	80	175	745	305	270	105	200	4,520
2019	West Dunbartonshire	0-4 employees	50	100	230	295	55	205	90	20	55	125	55	25	40	110	1,495
2019	West Dunbartonshire	5-9 employees	10	15	10	125	10	55	10	5	10	25	20	35	30	20	385
2019	West Dunbartonshire	10-14 employees	0	5	5	40	0	15	0	10	0	10	5	25	0	5	125
2019	West Dunbartonshire	15-49 employees	5	15	10	55	5	35	5	5	5	15	5	25	5	15	195
2019	West Dunbartonshire	50+ employees	0	10	0	10	0	10	0	5	0	5	10	0	0	0	55
2019	West Dunbartonshire	Total	65	145	280	470	70	445	100	40	70	170	145	70	45	140	2,265
2019	West Lothian	0-4 employees	155	180	490	570	210	485	70	120	120	735	140	85	195	155	3,940
2019	West Lothian	5-9 employees	25	45	60	260	35	95	20	15	15	30	60	80	30	40	825
2019	West Lothian	10-14 employees	5	30	115	35	10	35	10	5	25	40	30	45	15	5	370
2019	West Lothian	15-49 employees	10	35	35	140	25	50	10	5	10	30	55	25	10	10	485
2019	West Lothian	50+ employees	0	40	0												

Year	Local Authority	Employee Sizeband	A, B, D, E Primary Industries	C Manufacturing	F Construction	G Wholesale and retail trade; Repair of motor vehicles and motorcycles	H Transportation and storage	I Accommodation and food service activities	J Information and communication	K Financial and insurance activities	L Real estate activities	M Professional, scientific and technical activities	N Administrative and support service activities	P, Q Education, human health and social work activities	R Arts, entertainment and recreation	S Other service activities	Total
------	-----------------	-------------------	-------------------------------	-----------------	----------------	--	------------------------------	---	---------------------------------	--------------------------------------	--------------------------	---	---	---	--------------------------------------	----------------------------	-------

3. Includes June 2002 LA boundary changes between The City of Edinburgh & West Lothian and Glasgow City & Renfrewshire.

4. For more information on Standard Industrial Classification 2007 - please click here.

5. Sites are allocated a Sizeband by their total number of employees at that business site.

[For more information on Definitions and Methodology - please click here](#)

**Table 9: Number of registered private sector businesses<sup>1</sup> in Scotland and their total Scottish employment and turnover<sup>2</sup> by urban/rural classification<sup>3,4</sup> and employee sizeband<sup>5</sup> March 2015-2019**

Year	Urban/rural classification <sup>4</sup>	Employee Sizeband <sup>5</sup>	Number of businesses	Total Scottish employment	Total Scottish turnover (£m)
2015	1 Large Urban Areas	0 employee	19,790	20,910	2,306
2015	1 Large Urban Areas	1-4 employees	19,905	52,900	5,509
2015	1 Large Urban Areas	5-9 employees	7,155	48,530	5,414
2015	1 Large Urban Areas	10-19 employees	4,290	57,910	5,371
2015	1 Large Urban Areas	20-49 employees	2,100	53,600	6,391
2015	1 Large Urban Areas	50-249 employees	2,015	110,930	15,634
2015	1 Large Urban Areas	250+ employees	1,700	498,370	76,231
2015	1 Large Urban Areas	Total	56,955	843,140	116,855
2015	2 Other Urban Areas	0 employee	15,205	16,330	1,569
2015	2 Other Urban Areas	1-4 employees	18,345	50,850	4,055
2015	2 Other Urban Areas	5-9 employees	6,550	44,910	3,324
2015	2 Other Urban Areas	10-19 employees	3,710	49,710	3,869
2015	2 Other Urban Areas	20-49 employees	1,930	48,770	4,414
2015	2 Other Urban Areas	50-249 employees	1,630	90,130	11,833
2015	2 Other Urban Areas	250+ employees	1,335	313,820	60,808
2015	2 Other Urban Areas	Total	48,710	614,510	89,872
2015	3 Accessible Small Towns	0 employee	4,965	5,450	489
2015	3 Accessible Small Towns	1-4 employees	5,225	14,500	1,077
2015	3 Accessible Small Towns	5-9 employees	1,505	10,430	728
2015	3 Accessible Small Towns	10-19 employees	805	10,400	872
2015	3 Accessible Small Towns	20-49 employees	430	9,290	781
2015	3 Accessible Small Towns	50-249 employees	365	15,610	1,843
2015	3 Accessible Small Towns	250+ employees	375	32,250	6,045
2015	3 Accessible Small Towns	Total	13,675	97,940	11,835
2015	4 Remote Small Towns	0 employee	2,090	2,380	210
2015	4 Remote Small Towns	1-4 employees	2,805	8,200	565
2015	4 Remote Small Towns	5-9 employees	1,060	7,530	754
2015	4 Remote Small Towns	10-19 employees	625	8,190	532
2015	4 Remote Small Towns	20-49 employees	335	7,910	626
2015	4 Remote Small Towns	50-249 employees	245	10,240	1,246
2015	4 Remote Small Towns	250+ employees	240	17,900	2,678
2015	4 Remote Small Towns	Total	7,400	62,350	6,612
2015	5 Accessible Rural	0 employee	12,155	15,120	1,122
2015	5 Accessible Rural	1-4 employees	10,915	31,280	2,891
2015	5 Accessible Rural	5-9 employees	2,695	18,910	1,731
2015	5 Accessible Rural	10-19 employees	1,390	18,400	2,089
2015	5 Accessible Rural	20-49 employees	605	15,260	1,944
2015	5 Accessible Rural	50-249 employees	515	25,410	3,652
2015	5 Accessible Rural	250+ employees	460	51,260	11,576
2015	5 Accessible Rural	Total	28,745	175,630	25,004
2015	6 Remote Rural	0 employee	8,830	11,300	628
2015	6 Remote Rural	1-4 employees	7,115	20,780	1,581
2015	6 Remote Rural	5-9 employees	1,790	12,820	938
2015	6 Remote Rural	10-19 employees	930	12,340	824
2015	6 Remote Rural	20-49 employees	385	9,830	763
2015	6 Remote Rural	50-249 employees	290	12,480	1,572
2015	6 Remote Rural	250+ employees	235	19,570	4,165
2015	6 Remote Rural	Total	19,575	99,120	10,470
2015	Urban Areas	0 employee	42,050	45,070	4,574
2015	Urban Areas	1-4 employees	46,240	126,440	11,206
2015	Urban Areas	5-9 employees	16,140	111,400	10,220
2015	Urban Areas	10-19 employees	9,190	126,210	10,645
2015	Urban Areas	20-49 employees	4,310	119,570	12,211
2015	Urban Areas	50-249 employees	3,505	226,900	30,556
2015	Urban Areas	250+ employees	2,220	862,340	145,762
2015	Urban Areas	Total	123,655	1,617,940	225,174
2015	Rural Areas	0 employee	20,985	26,420	1,750
2015	Rural Areas	1-4 employees	18,025	52,050	4,472
2015	Rural Areas	5-9 employees	4,480	31,740	2,669
2015	Rural Areas	10-19 employees	2,305	30,740	2,913
2015	Rural Areas	20-49 employees	970	25,090	2,706
2015	Rural Areas	50-249 employees	730	37,880	5,223
2015	Rural Areas	250+ employees	560	70,830	15,741
2015	Rural Areas	Total	48,055	274,750	35,474
2015	Scotland	0 employee	63,035	71,490	6,324
2015	Scotland	1-4 employees	64,205	178,490	15,678
2015	Scotland	5-9 employees	20,530	143,140	12,889
2015	Scotland	10-19 employees	11,345	156,950	13,557
2015	Scotland	20-49 employees	5,055	144,660	14,917
2015	Scotland	50-249 employees	3,870	264,780	35,771
2015	Scotland	250+ employees	2,295	933,170	161,777
2015	Scotland	Total	170,335	1,892,680	260,915

Year	Urban/rural classification <sup>4</sup>	Employee Sizeband <sup>5</sup>	Number of businesses	Total Scottish employment	Total Scottish turnover (£m)
2016	1 Large Urban Areas	0 employee	21,355	22,460	2,548
2016	1 Large Urban Areas	1-4 employees	20,390	53,610	6,105
2016	1 Large Urban Areas	5-9 employees	6,840	46,550	7,093
2016	1 Large Urban Areas	10-19 employees	4,280	57,570	5,524
2016	1 Large Urban Areas	20-49 employees	2,125	53,900	8,378
2016	1 Large Urban Areas	50-249 employees	2,075	115,920	15,741
2016	1 Large Urban Areas	250+ employees	1,745	505,420	75,292
2016	1 Large Urban Areas	Total	58,810	855,420	120,681
2016	2 Other Urban Areas	0 employee	16,450	17,540	1,711
2016	2 Other Urban Areas	1-4 employees	18,695	51,270	4,314
2016	2 Other Urban Areas	5-9 employees	6,125	42,110	3,243
2016	2 Other Urban Areas	10-19 employees	3,680	49,380	4,280
2016	2 Other Urban Areas	20-49 employees	1,935	48,960	4,391
2016	2 Other Urban Areas	50-249 employees	1,635	89,810	12,611
2016	2 Other Urban Areas	250+ employees	1,370	325,000	62,742
2016	2 Other Urban Areas	Total	49,890	624,060	93,292
2016	3 Accessible Small Towns	0 employee	5,220	5,700	517
2016	3 Accessible Small Towns	1-4 employees	5,245	14,380	1,103
2016	3 Accessible Small Towns	5-9 employees	1,455	9,980	773
2016	3 Accessible Small Towns	10-19 employees	780	10,130	866
2016	3 Accessible Small Towns	20-49 employees	430	9,620	892
2016	3 Accessible Small Towns	50-249 employees	355	14,260	1,769
2016	3 Accessible Small Towns	250+ employees	395	33,900	7,042
2016	3 Accessible Small Towns	Total	13,890	97,960	12,963
2016	4 Remote Small Towns	0 employee	2,125	2,420	216
2016	4 Remote Small Towns	1-4 employees	2,830	8,200	606
2016	4 Remote Small Towns	5-9 employees	1,000	7,080	713
2016	4 Remote Small Towns	10-19 employees	610	8,070	516
2016	4 Remote Small Towns	20-49 employees	330	7,820	585
2016	4 Remote Small Towns	50-249 employees	245	10,010	1,205
2016	4 Remote Small Towns	250+ employees	230	17,970	2,684
2016	4 Remote Small Towns	Total	7,375	61,560	6,526
2016	5 Accessible Rural	0 employee	12,685	15,660	1,208
2016	5 Accessible Rural	1-4 employees	10,840	30,780	2,926
2016	5 Accessible Rural	5-9 employees	2,565	18,000	1,707
2016	5 Accessible Rural	10-19 employees	1,375	18,380	2,056
2016	5 Accessible Rural	20-49 employees	625	15,590	1,733
2016	5 Accessible Rural	50-249 employees	530	26,030	3,837
2016	5 Accessible Rural	250+ employees	490	52,970	11,971
2016	5 Accessible Rural	Total	29,115	177,410	25,438
2016	6 Remote Rural	0 employee	8,995	11,460	648
2016	6 Remote Rural	1-4 employees	7,085	20,330	1,659
2016	6 Remote Rural	5-9 employees	1,740	12,430	909
2016	6 Remote Rural	10-19 employees	920	12,190	838
2016	6 Remote Rural	20-49 employees	395	10,390	907
2016	6 Remote Rural	50-249 employees	280	12,260	1,585
2016	6 Remote Rural	250+ employees	245	20,210	4,108
2016	6 Remote Rural	Total	19,655	99,280	10,654
2016	Urban Areas	0 employee	45,145	48,110	4,992
2016	Urban Areas	1-4 employees	47,125	127,460	12,128
2016	Urban Areas	5-9 employees	15,310	105,710	11,823
2016	Urban Areas	10-19 employees	9,135	125,140	11,186
2016	Urban Areas	20-49 employees	4,335	120,300	14,246
2016	Urban Areas	50-249 employees	3,545	229,990	31,327
2016	Urban Areas	250+ employees	2,270	882,290	147,760
2016	Urban Areas	Total	126,860	1,639,000	233,462
2016	Rural Areas	0 employee	21,680	27,120	1,857
2016	Rural Areas	1-4 employees	17,920	51,120	4,585
2016	Rural Areas	5-9 employees	4,300	30,440	2,616
2016	Rural Areas	10-19 employees	2,275	30,570	2,894
2016	Rural Areas	20-49 employees	1,000	25,980	2,641
2016	Rural Areas	50-249 employees	730	38,300	5,422
2016	Rural Areas	250+ employees	585	73,180	16,079
2016	Rural Areas	Total	48,490	276,690	36,093
2016	Scotland	0 employee	66,825	75,230	6,849
2016	Scotland	1-4 employees	64,985	178,570	16,713
2016	Scotland	5-9 employees	19,520	136,150	14,439
2016	Scotland	10-19 employees	11,275	155,710	14,080
2016	Scotland	20-49 employees	5,105	146,280	16,886
2016	Scotland	50-249 employees	3,920	268,280	36,740
2016	Scotland	250+ employees	2,365	955,470	164,376
2016	Scotland	Total	173,995	1,915,690	270,083

Year	Urban/rural classification <sup>4</sup>	Employee Sizeband <sup>5</sup>	Number of businesses	Total Scottish employment	Total Scottish turnover (£m)
2017	1 Large Urban Areas	0 employee	22,235	23,250	2,538
2017	1 Large Urban Areas	1-4 employees	20,575	54,010	6,047
2017	1 Large Urban Areas	5-9 employees	6,910	47,080	4,789
2017	1 Large Urban Areas	10-19 employees	4,335	58,410	5,237
2017	1 Large Urban Areas	20-49 employees	2,125	53,650	8,135
2017	1 Large Urban Areas	50-249 employees	2,020	113,560	15,197
2017	1 Large Urban Areas	250+ employees	1,750	505,490	75,173
2017	1 Large Urban Areas	Total	59,940	855,450	117,116
2017	2 Other Urban Areas	0 employee	17,230	18,290	1,727
2017	2 Other Urban Areas	1-4 employees	18,860	51,730	4,334
2017	2 Other Urban Areas	5-9 employees	6,280	43,150	3,482
2017	2 Other Urban Areas	10-19 employees	3,625	48,810	4,014
2017	2 Other Urban Areas	20-49 employees	1,945	49,260	4,491
2017	2 Other Urban Areas	50-249 employees	1,630	90,280	13,019
2017	2 Other Urban Areas	250+ employees	1,375	322,450	61,566
2017	2 Other Urban Areas	Total	50,945	623,970	92,633
2017	3 Accessible Small Towns	0 employee	5,275	5,730	493
2017	3 Accessible Small Towns	1-4 employees	5,215	14,180	1,097
2017	3 Accessible Small Towns	5-9 employees	1,470	10,090	708
2017	3 Accessible Small Towns	10-19 employees	765	9,900	844
2017	3 Accessible Small Towns	20-49 employees	435	9,980	895
2017	3 Accessible Small Towns	50-249 employees	360	14,990	1,763
2017	3 Accessible Small Towns	250+ employees	405	33,520	6,676
2017	3 Accessible Small Towns	Total	13,930	98,400	12,478
2017	4 Remote Small Towns	0 employee	2,110	2,380	210
2017	4 Remote Small Towns	1-4 employees	2,795	8,070	597
2017	4 Remote Small Towns	5-9 employees	985	6,950	689
2017	4 Remote Small Towns	10-19 employees	625	8,140	539
2017	4 Remote Small Towns	20-49 employees	340	8,120	619
2017	4 Remote Small Towns	50-249 employees	230	9,220	1,103
2017	4 Remote Small Towns	250+ employees	240	18,610	2,563
2017	4 Remote Small Towns	Total	7,330	61,490	6,322
2017	5 Accessible Rural	0 employee	13,000	16,030	1,245
2017	5 Accessible Rural	1-4 employees	10,705	30,250	2,829
2017	5 Accessible Rural	5-9 employees	2,595	18,230	1,572
2017	5 Accessible Rural	10-19 employees	1,320	17,410	1,801
2017	5 Accessible Rural	20-49 employees	660	16,650	1,892
2017	5 Accessible Rural	50-249 employees	515	24,870	3,563
2017	5 Accessible Rural	250+ employees	510	55,550	11,377
2017	5 Accessible Rural	Total	29,305	178,980	24,279
2017	6 Remote Rural	0 employee	9,095	11,610	650
2017	6 Remote Rural	1-4 employees	6,970	19,940	1,598
2017	6 Remote Rural	5-9 employees	1,800	12,880	922
2017	6 Remote Rural	10-19 employees	890	11,880	838
2017	6 Remote Rural	20-49 employees	425	11,020	958
2017	6 Remote Rural	50-249 employees	275	11,700	1,469
2017	6 Remote Rural	250+ employees	250	20,940	4,095
2017	6 Remote Rural	Total	19,700	99,950	10,531
2017	Urban Areas	0 employee	46,850	49,660	4,968
2017	Urban Areas	1-4 employees	47,410	127,980	12,076
2017	Urban Areas	5-9 employees	15,530	107,270	9,668
2017	Urban Areas	10-19 employees	9,135	125,260	10,635
2017	Urban Areas	20-49 employees	4,365	121,010	14,140
2017	Urban Areas	50-249 employees	3,490	228,060	31,082
2017	Urban Areas	250+ employees	2,275	880,080	145,978
2017	Urban Areas	Total	129,055	1,639,310	228,549
2017	Rural Areas	0 employee	22,095	27,640	1,895
2017	Rural Areas	1-4 employees	17,665	50,180	4,427
2017	Rural Areas	5-9 employees	4,390	31,110	2,493
2017	Rural Areas	10-19 employees	2,195	29,300	2,639
2017	Rural Areas	20-49 employees	1,065	27,670	2,851
2017	Rural Areas	50-249 employees	710	36,560	5,032
2017	Rural Areas	250+ employees	605	76,480	15,472
2017	Rural Areas	Total	48,725	278,940	34,809
2017	Scotland	0 employee	68,940	77,290	6,863
2017	Scotland	1-4 employees	65,025	178,160	16,503
2017	Scotland	5-9 employees	19,830	138,380	12,162
2017	Scotland	10-19 employees	11,200	154,560	13,274
2017	Scotland	20-49 employees	5,185	148,680	16,991
2017	Scotland	50-249 employees	3,855	264,620	36,098
2017	Scotland	250+ employees	2,365	956,560	162,011
2017	Scotland	Total	176,400	1,918,250	263,903



Year	Urban/rural classification <sup>4</sup>	Employee Sizeband <sup>5</sup>	Number of businesses	Total Scottish employment	Total Scottish turnover (£m)
2018	1 Large Urban Areas	0 employee	21,925	22,900	2,625
2018	1 Large Urban Areas	1-4 employees	20,745	54,290	5,843
2018	1 Large Urban Areas	5-9 employees	7,015	47,390	5,100
2018	1 Large Urban Areas	10-19 employees	4,430	59,530	5,227
2018	1 Large Urban Areas	20-49 employees	2,160	54,960	7,268
2018	1 Large Urban Areas	50-249 employees	2,040	113,530	13,977
2018	1 Large Urban Areas	250+ employees	1,770	506,860	74,694
2018	1 Large Urban Areas	Total	60,090	859,460	114,735
2018	2 Other Urban Areas	0 employee	16,800	17,860	1,759
2018	2 Other Urban Areas	1-4 employees	18,885	51,840	4,501
2018	2 Other Urban Areas	5-9 employees	6,445	44,140	3,717
2018	2 Other Urban Areas	10-19 employees	3,690	49,340	4,109
2018	2 Other Urban Areas	20-49 employees	2,005	51,430	4,861
2018	2 Other Urban Areas	50-249 employees	1,645	93,040	14,338
2018	2 Other Urban Areas	250+ employees	1,375	327,170	58,864
2018	2 Other Urban Areas	Total	50,845	634,820	92,150
2018	3 Accessible Small Towns	0 employee	5,115	5,570	485
2018	3 Accessible Small Towns	1-4 employees	5,135	13,980	1,063
2018	3 Accessible Small Towns	5-9 employees	1,485	10,300	705
2018	3 Accessible Small Towns	10-19 employees	765	9,920	840
2018	3 Accessible Small Towns	20-49 employees	440	10,010	756
2018	3 Accessible Small Towns	50-249 employees	360	15,450	2,773
2018	3 Accessible Small Towns	250+ employees	425	34,010	5,382
2018	3 Accessible Small Towns	Total	13,730	99,230	12,004
2018	4 Remote Small Towns	0 employee	2,030	2,300	206
2018	4 Remote Small Towns	1-4 employees	2,785	7,960	631
2018	4 Remote Small Towns	5-9 employees	1,000	7,000	739
2018	4 Remote Small Towns	10-19 employees	610	8,000	523
2018	4 Remote Small Towns	20-49 employees	315	7,600	586
2018	4 Remote Small Towns	50-249 employees	250	9,840	1,116
2018	4 Remote Small Towns	250+ employees	245	18,950	2,532
2018	4 Remote Small Towns	Total	7,240	61,650	6,333
2018	5 Accessible Rural	0 employee	12,895	15,920	1,232
2018	5 Accessible Rural	1-4 employees	10,820	30,430	3,615
2018	5 Accessible Rural	5-9 employees	2,620	18,330	1,663
2018	5 Accessible Rural	10-19 employees	1,335	17,640	1,782
2018	5 Accessible Rural	20-49 employees	670	16,580	1,784
2018	5 Accessible Rural	50-249 employees	540	27,020	4,128
2018	5 Accessible Rural	250+ employees	520	56,550	10,684
2018	5 Accessible Rural	Total	29,390	182,460	24,888
2018	6 Remote Rural	0 employee	9,150	11,690	680
2018	6 Remote Rural	1-4 employees	6,945	19,840	1,668
2018	6 Remote Rural	5-9 employees	1,800	12,830	1,005
2018	6 Remote Rural	10-19 employees	935	12,330	871
2018	6 Remote Rural	20-49 employees	420	10,500	927
2018	6 Remote Rural	50-249 employees	295	12,910	1,588
2018	6 Remote Rural	250+ employees	260	22,180	4,326
2018	6 Remote Rural	Total	19,805	102,280	11,066
2018	Urban Areas	0 employee	45,875	48,630	5,075
2018	Urban Areas	1-4 employees	47,515	128,070	12,038
2018	Urban Areas	5-9 employees	15,840	108,820	10,261
2018	Urban Areas	10-19 employees	9,285	126,780	10,699
2018	Urban Areas	20-49 employees	4,455	124,000	13,472
2018	Urban Areas	50-249 employees	3,540	231,860	32,204
2018	Urban Areas	250+ employees	2,300	886,990	141,471
2018	Urban Areas	Total	128,810	1,655,160	225,221
2018	Rural Areas	0 employee	22,045	27,610	1,912
2018	Rural Areas	1-4 employees	17,760	50,270	5,284
2018	Rural Areas	5-9 employees	4,420	31,160	2,669
2018	Rural Areas	10-19 employees	2,250	29,960	2,652
2018	Rural Areas	20-49 employees	1,060	27,080	2,711
2018	Rural Areas	50-249 employees	755	39,930	5,716
2018	Rural Areas	250+ employees	615	78,730	15,011
2018	Rural Areas	Total	48,910	284,740	35,955
<b>2018</b>	<b>Scotland</b>	<b>0 employee</b>	<b>67,915</b>	<b>76,240</b>	<b>6,987</b>
<b>2018</b>	<b>Scotland</b>	<b>1-4 employees</b>	<b>65,225</b>	<b>178,330</b>	<b>17,322</b>
<b>2018</b>	<b>Scotland</b>	<b>5-9 employees</b>	<b>20,170</b>	<b>139,990</b>	<b>12,930</b>
<b>2018</b>	<b>Scotland</b>	<b>10-19 employees</b>	<b>11,395</b>	<b>156,750</b>	<b>13,352</b>
<b>2018</b>	<b>Scotland</b>	<b>20-49 employees</b>	<b>5,280</b>	<b>151,080</b>	<b>16,183</b>
<b>2018</b>	<b>Scotland</b>	<b>50-249 employees</b>	<b>3,925</b>	<b>271,800</b>	<b>37,920</b>
<b>2018</b>	<b>Scotland</b>	<b>250+ employees</b>	<b>2,380</b>	<b>965,720</b>	<b>156,829</b>
<b>2018</b>	<b>Scotland</b>	<b>Total</b>	<b>176,295</b>	<b>1,939,900</b>	<b>261,523</b>
2019	1 Large Urban Areas	0 employee	22,590	23,590	2,733
2019	1 Large Urban Areas	1-4 employees	21,035	54,730	7,848
2019	1 Large Urban Areas	5-9 employees	7,305	49,390	6,037
2019	1 Large Urban Areas	10-19 employees	4,385	59,010	5,471
2019	1 Large Urban Areas	20-49 employees	2,205	56,520	7,111
2019	1 Large Urban Areas	50-249 employees	2,100	118,150	15,172
2019	1 Large Urban Areas	250+ employees	1,790	507,090	77,527
2019	1 Large Urban Areas	Total	61,410	868,480	121,900
2019	2 Other Urban Areas	0 employee	17,080	18,090	1,762
2019	2 Other Urban Areas	1-4 employees	19,110	52,190	4,790
2019	2 Other Urban Areas	5-9 employees	6,565	44,690	3,742
2019	2 Other Urban Areas	10-19 employees	3,645	48,540	4,143
2019	2 Other Urban Areas	20-49 employees	2,005	51,610	5,239
2019	2 Other Urban Areas	50-249 employees	1,670	93,920	14,439

Year	Urban/rural classification <sup>4</sup>	Employee Sizeband <sup>5</sup>	Number of businesses	Total Scottish employment	Total Scottish turnover (£m)
2019	2 Other Urban Areas	250+ employees	1,385	323,890	60,553
2019	2 Other Urban Areas	Total	51,455	632,940	94,667
2019	3 Accessible Small Towns	0 employee	5,235	5,680	502
2019	3 Accessible Small Towns	1-4 employees	5,095	13,840	1,115
2019	3 Accessible Small Towns	5-9 employees	1,505	10,290	733
2019	3 Accessible Small Towns	10-19 employees	755	9,720	855
2019	3 Accessible Small Towns	20-49 employees	450	10,450	962
2019	3 Accessible Small Towns	50-249 employees	360	15,300	2,403
2019	3 Accessible Small Towns	250+ employees	425	33,380	6,667
2019	3 Accessible Small Towns	Total	13,830	98,660	13,237
2019	4 Remote Small Towns	0 employee	2,045	2,300	227
2019	4 Remote Small Towns	1-4 employees	2,790	7,980	669
2019	4 Remote Small Towns	5-9 employees	995	6,920	731
2019	4 Remote Small Towns	10-19 employees	615	8,120	555
2019	4 Remote Small Towns	20-49 employees	330	7,820	615
2019	4 Remote Small Towns	50-249 employees	240	9,600	1,482
2019	4 Remote Small Towns	250+ employees	245	18,810	2,670
2019	4 Remote Small Towns	Total	7,260	61,550	6,950
2019	5 Accessible Rural	0 employee	13,130	16,140	1,267
2019	5 Accessible Rural	1-4 employees	10,865	30,430	3,056
2019	5 Accessible Rural	5-9 employees	2,610	18,330	1,668
2019	5 Accessible Rural	10-19 employees	1,340	17,700	1,907
2019	5 Accessible Rural	20-49 employees	675	17,120	2,044
2019	5 Accessible Rural	50-249 employees	545	27,700	3,803
2019	5 Accessible Rural	250+ employees	545	58,170	12,259
2019	5 Accessible Rural	Total	29,705	185,570	26,003
2019	6 Remote Rural	0 employee	9,220	11,770	706
2019	6 Remote Rural	1-4 employees	6,960	19,820	1,712
2019	6 Remote Rural	5-9 employees	1,820	12,930	1,090
2019	6 Remote Rural	10-19 employees	925	12,260	845
2019	6 Remote Rural	20-49 employees	455	11,180	1,032
2019	6 Remote Rural	50-249 employees	275	12,340	1,546
2019	6 Remote Rural	250+ employees	265	22,170	4,641
2019	6 Remote Rural	Total	19,915	102,480	11,572
2019	Urban Areas	0 employee	46,945	49,660	5,224
2019	Urban Areas	1-4 employees	47,995	128,750	14,422
2019	Urban Areas	5-9 employees	16,260	111,290	11,244
2019	Urban Areas	10-19 employees	9,190	125,390	11,024
2019	Urban Areas	20-49 employees	4,550	126,400	13,926
2019	Urban Areas	50-249 employees	3,600	236,960	33,497
2019	Urban Areas	250+ employees	2,330	883,180	147,417
2019	Urban Areas	Total	130,865	1,661,620	236,754
2019	Rural Areas	0 employee	22,350	27,910	1,972
2019	Rural Areas	1-4 employees	17,820	50,250	4,768
2019	Rural Areas	5-9 employees	4,420	31,250	2,757
2019	Rural Areas	10-19 employees	2,250	29,960	2,752
2019	Rural Areas	20-49 employees	1,105	28,300	3,076
2019	Rural Areas	50-249 employees	750	40,040	5,348
2019	Rural Areas	250+ employees	640	80,340	16,900
2019	Rural Areas	Total	49,335	288,050	37,574
<b>2019</b>	<b>Scotland</b>	<b>0 employee</b>	<b>69,290</b>	<b>77,570</b>	<b>7,196</b>
<b>2019</b>	<b>Scotland</b>	<b>1-4 employees</b>	<b>65,770</b>	<b>179,000</b>	<b>19,190</b>
<b>2019</b>	<b>Scotland</b>	<b>5-9 employees</b>	<b>20,595</b>	<b>142,540</b>	<b>14,001</b>
<b>2019</b>	<b>Scotland</b>	<b>10-19 employees</b>	<b>11,305</b>	<b>155,350</b>	<b>13,776</b>
<b>2019</b>	<b>Scotland</b>	<b>20-49 employees</b>	<b>5,410</b>	<b>154,700</b>	<b>17,003</b>
<b>2019</b>	<b>Scotland</b>	<b>50-249 employees</b>	<b>3,985</b>	<b>277,000</b>	<b>38,845</b>
<b>2019</b>	<b>Scotland</b>	<b>250+ employees</b>	<b>2,425</b>	<b>963,520</b>	<b>164,603</b>
<b>2019</b>	<b>Scotland</b>	<b>Total</b>	<b>178,780</b>	<b>1,949,670</b>	<b>274,614</b>

Source : Scottish Government, ONS (IDBR)

Note: Totals may not equal the sum of the constituent parts due to rounding.

1. Excludes central and local government.
2. Turnover for financial and insurance activities businesses are not available. Totals exclude turnover of such businesses.
3. Urban/rural classification according to 2016 sixfold classification. Data by previous urban/rural classification is available on request.
4. Counts of the number of businesses operating within each urban/rural classification have been included.  
These do not sum to the total for Urban Areas, Rural Areas and Scotland, as the same business may operate in more than one type of area.
5. Sizeband is based on the number of employees that the business employs across the UK.

**Table 10: Number of registered private sector businesses<sup>1</sup> in Scotland and their Total Scottish employment and turnover<sup>2</sup> by urban/rural classification<sup>3,4</sup> and broad industry sector<sup>5</sup>  
March 2015-2019**

Year	Urban/rural classification <sup>3,4</sup>	A Agriculture, forestry and fishing			B, D, E Mining & quarrying; Utilities			C Manufacturing			F Construction			G Wholesale, retail and repair			H, J Transportation & storage; Information & communication			I Accommodation and food service activities		
		Number of businesses	Total Scottish employment	Total Scottish turnover (£m)	Number of businesses	Total Scottish employment	Total Scottish turnover (£m)	Number of businesses	Total Scottish employment	Total Scottish turnover (£m)	Number of businesses	Total Scottish employment	Total Scottish turnover (£m)	Number of businesses	Total Scottish employment	Total Scottish turnover (£m)	Number of businesses	Total Scottish employment	Total Scottish turnover (£m)	Number of businesses	Total Scottish employment	Total Scottish turnover (£m)
2015	1 Large Urban Areas	325	1,080	152	350	33,820	30,673	2,540	51,240	9,416	5,140	39,480	6,494	8,650	140,660	23,313	5,925	70,500	14,482	4,540	76,730	3,083
2015	2 Other Urban Areas	1,355	4,710	805	350	18,040	18,179	3,185	83,250	15,736	5,920	45,590	5,000	8,695	147,190	26,178	4,315	52,910	5,948	4,210	51,090	1,807
2015	3 Accessible Small Towns	675	2,100	225	70	4,130	*	740	12,990	2,416	1,710	8,600	1,004	2,165	20,570	2,946	1,110	5,480	455	1,080	10,180	341
2015	4 Remote Small Towns	590	1,950	333	45	560	*	435	6,150	989	860	4,320	378	1,510	16,110	2,500	420	4,740	514	800	8,910	313
2015	5 Accessible Rural	7,660	26,610	2,708	305	6,920	5,369	1,410	21,500	4,311	3,140	15,880	1,765	3,040	25,950	5,158	1,895	9,310	961	1,375	17,030	651
2015	6 Remote Rural	6,835	18,360	1,571	235	2,850	1,782	855	9,600	1,812	1,990	8,890	807	2,060	12,380	1,722	985	5,520	588	1,600	17,080	683
2015	Urban Areas	2,935	9,840	1,514	765	56,550	51,543	6,700	153,620	28,557	13,520	97,980	13,476	20,050	324,530	54,937	11,590	133,630	21,398	10,430	146,910	5,543
2015	Rural Areas	14,480	44,970	4,279	530	9,770	7,151	2,240	31,100	6,122	5,120	24,570	2,572	5,030	38,320	6,879	2,865	14,840	1,549	2,945	34,100	1,334
2015	Scotland	17,375	54,810	5,793	1,295	66,320	58,694	8,940	184,720	34,671	18,560	122,550	16,048	24,735	362,860	62,091	14,365	148,460	22,947	13,265	181,010	6,877
2016	1 Large Urban Areas	340	1,060	134	370	33,700	29,229	2,635	49,550	10,152	5,340	40,710	6,894	8,565	140,660	24,581	6,490	72,760	16,106	4,685	80,630	3,440
2016	2 Other Urban Areas	1,345	4,990	968	385	18,620	16,498	3,275	83,280	17,993	6,195	47,330	6,235	8,535	148,370	27,838	4,685	56,110	5,794	4,195	51,460	1,851
2016	3 Accessible Small Towns	685	2,060	214	80	4,800	*	750	13,200	2,309	1,770	8,790	1,082	2,155	20,180	2,880	1,165	5,580	487	1,065	10,830	387
2016	4 Remote Small Towns	585	1,950	365	55	560	*	410	5,800	979	880	4,210	362	1,495	16,090	2,427	435	4,760	514	775	8,540	321
2016	5 Accessible Rural	7,700	25,770	2,617	340	7,760	5,413	1,445	21,810	4,535	3,195	15,780	1,995	3,030	25,130	4,939	1,930	9,760	1,120	1,385	17,030	675
2016	6 Remote Rural	6,800	17,550	1,651	275	3,120	1,827	890	9,810	1,912	2,030	9,480	892	2,040	12,370	1,677	1,005	5,880	655	1,600	16,880	695
2016	Urban Areas	2,945	10,050	1,682	825	57,680	49,624	6,880	151,840	31,433	14,050	101,030	14,573	19,785	325,290	57,725	12,585	139,200	22,900	10,510	151,450	5,999
2016	Rural Areas	14,485	44,720	4,267	600	10,880	7,040	2,305	31,720	6,447	5,200	25,260	2,876	5,005	37,510	6,616	2,920	15,640	1,775	2,955	33,890	1,370
2016	Scotland	17,390	54,770	5,949	1,365	68,560	56,664	9,040	182,910	37,734	19,175	126,940	17,588	24,440	362,790	64,879	15,420	154,840	24,676	13,355	185,340	7,369
2017	1 Large Urban Areas	340	1,030	119	370	33,210	22,984	2,710	50,820	9,464	5,605	41,420	7,821	8,580	140,050	24,545	6,920	74,070	17,526	4,740	83,580	3,343
2017	2 Other Urban Areas	1,330	4,890	899	375	18,900	14,677	3,335	82,880	16,555	6,500	48,670	6,796	8,470	147,140	28,077	4,945	54,170	5,923	4,175	52,630	1,907
2017	3 Accessible Small Towns	670	2,040	205	80	4,000	2,862	775	14,140	2,417	1,850	8,230	1,034	2,100	20,130	2,902	1,220	5,650	461	1,060	11,580	414
2017	4 Remote Small Towns	610	1,960	342	55	580	386	405	6,020	982	880	4,280	390	1,440	15,740	2,321	435	4,500	493	785	8,690	284
2017	5 Accessible Rural	7,650	26,640	2,462	350	7,510	4,768	1,490	21,750	4,185	3,310	16,250	2,195	3,025	26,140	5,326	1,995	10,170	1,098	1,400	17,760	704
2017	6 Remote Rural	6,770	17,680	1,625	285	3,120	1,535	950	10,330	1,761	2,020	9,090	944	2,010	12,280	1,643	1,005	5,840	681	1,620	17,360	692
2017	Urban Areas	2,940	9,910	1,565	810	56,690	40,910	7,035	153,850	29,417	14,700	102,610	16,042	19,630	323,060	57,846	13,340	138,390	24,402	10,560	156,480	5,948
2017	Rural Areas	14,405	44,320	4,087	620	10,630	6,303	2,410	32,080	5,946	5,310	25,350	3,139	4,970	38,430	6,969	2,985	16,000	1,779	2,990	35,110	1,396
2017	Scotland	17,365	54,230	5,652	1,370	67,320	47,213	9,295	185,280	35,200	19,930	128,600	19,328	24,265	361,480	65,376	16,230	154,390	26,181	13,435	191,590	7,345
2018	1 Large Urban Areas	345	1,050	111	395	30,230	19,163	2,695	49,440	9,292	5,760	42,270	7,667	8,605	141,990	26,156	7,060	78,090	18,702	4,880	86,170	3,625
2018	2 Other Urban Areas	1,340	4,920	1,023	395	19,140	12,290	3,530	81,510	17,716	6,605	49,820	7,492	8,405	146,740	27,192	4,845	55,380	6,229	4,240	55,170	2,052
2018	3 Accessible Small Towns	675	2,090	230	80	3,290	2,085	770	14,380	2,571	1,895	8,300	973	2,045	19,980	3,020	1,170	5,570	472	1,100	12,430	428
2018	4 Remote Small Towns	630	2,550	428	55	890	351	400	5,940	960	885	4,250	424	1,400	15,730	2,351	420	4,480	459	790	8,590	287
2018	5 Accessible Rural	7,660	26,860	2,581	370	7,980	4,557	1,515	21,660	4,434	3,405	17,230	2,300	3,010	26,140	5,796	1,990	10,760	1,161	1,430	18,060	725
2018	6 Remote Rural	6,890	18,200	1,899	300	3,340	1,475	960	10,940	2,089	2,075	9,200	978	2,010	12,450	1,692	1,000	6,220	696	1,655	17,790	703
2018	Urban Areas	2,975	10,610	1,791	850	53,550	33,889	7,210	151,280	30,540	14,890	104,650	16,556	19,500	324,450	58,718	13,300	143,520	25,862	10,805	162,380	6,394
2018	Rural Areas	14,510	45,060	4,470	650	11,320	6,032	2,450	32,590	6,523	5,455	26,420	3,278	4,955	38,590	7,488	2,975	16,970	1,857	3,055	35,850	1,428
2018	Scotland	17,445	55,680	6,262	1,435	64,870	39,921	9,505	183,870	37,063	20,355	131,490	20,119	24,115	363,040	66,206	16,175	160,380	27,718	13,750	198,210	7,822
2019	1 Large Urban Areas	360	1,060	126	385	29,480	20,340	2,730	49,100	10,106	5,910	43,660	8,629	8,695	140,710	27,099	7,300	78,950	20,995	5,070	87,880	4,031
2019	2 Other Urban Areas	1,365	4,810	1,027	380	18,580	12,439	3,570	80,770	18,703	6,820	48,620	7,440	8,385	148,850	28,785	4,930	53,970	6,213	4,315	55,100	2,115
2019	3 Accessible Small Towns	660	2,070	256	85	3,790	2,704	780	13,860	2,509	1,900	8,350	1,702	2,040	20,060	3,352	1,200	5,950	822	1,110	12,060	441
2019	4 Remote Small Towns	645	2,830	462	55	930	794	400	5,740	914	885	4,090	385	1,345	15,750	2,449	425	4,610	514	825	8,650	287
2019	5 Accessible Rural	7,660	27,220	2,804	380	8,180	5,504	1,555	21,160	4,499	3,450	17,300	2,455	3,000	26,370	5,183	2,035	11,100	1,347	1,420	18,680	754
2019	6 Remote Rural	6,875	18,320	2,225	300	3,140	1,451	965	10,410	2,050	2,115	8,960	908	1,980	12,740	1,812	1,015	6,380	754	1,710	18,160	775
2019	Urban Areas	3,020	10,570	1,871	835	52,770	36,277	7,300	149,480	32,231	15,375	104,730	17,556	19,515	325,370	61,685	13,660	143,470	28,545	11,115	163,680	6,874
2019	Rural Areas	14,520	45,540	5,029	665	11,320	6,954	2,495	31,570	6,550	5,550	26,260	3,362	4,915	39,120	6,995	3,030	17,460	2,101	3,100	36,840	1,529
2019	Scotland	17,500	56,110	6,900	1,440	64,090	43,231	9,645	181,050	38,781	20,830	130,990	20,918	24,085	364,490	68,681	16,590	160,840	30,645	14,100	200,520	8,402

Note: Totals may not equal the sum of the constituent parts due to rounding.

1. Excludes central and local government

2. Turnover for financial and insurance activities businesses are not available. Totals exclude turnover of such businesses.

3. Urban/rural classification according to 2016 sixfold classification. Data by previous urban/rural classification is available on request.

**Table 10: Number of registered pri  
by urban/rural classification<sup>3,4</sup> and  
March 2015-2019**

Year	Urban/rural classification <sup>3,4</sup>	K Financial & insurance activities			L Real estate activities			M Professional, scientific and technical activities			N Administrative & support service activities			P, Q Education; Human health & social work activities			R, S Arts, entertainment and recreation; Other service activities			Total		
		Number of businesses	Total Scottish employment	Total Scottish turnover (£m)	Number of businesses	Total Scottish employment	Total Scottish turnover (£m)	Number of businesses	Total Scottish employment	Total Scottish turnover (£m)	Number of businesses	Total Scottish employment	Total Scottish turnover (£m)	Number of businesses	Total Scottish employment	Total Scottish turnover (£m)	Number of businesses	Total Scottish employment	Total Scottish turnover (£m)	Number of businesses	Total Scottish employment	Total Scottish turnover (£m)
2015	1 Large Urban Areas	1,190	67,760	NA	2,535	17,450	1,977	13,240	79,550	10,171	4,170	97,370	7,584	3,710	122,550	4,279	4,640	44,960	5,235	56,955	843,140	116,855
2015	2 Other Urban Areas	605	14,650	NA	1,415	7,230	630	8,455	36,990	5,091	3,355	47,460	3,686	2,800	71,810	2,551	4,120	33,590	3,663	48,710	614,510	89,872
2015	3 Accessible Small Towns	145	1,130	NA	315	1,430		3,010	7,540	590	635	6,260	597	725	11,700	479	995	5,830	478	13,675	97,940	11,835
2015	4 Remote Small Towns	70	960	NA	165	830	*	1,015	3,560	212	425	2,810	235	440	7,900	301	620	3,550	265	7,400	62,350	6,612
2015	5 Accessible Rural	135	3,990	NA	645	1,970	170	4,775	12,170	1,683	1,975	10,350	1,179	965	15,380	631	1,425	8,770	419	28,745	175,630	25,004
2015	6 Remote Rural	45	310	NA	340	1,950	151	1,890	4,970	433	1,105	4,710	398	635	6,940	325	1,000	5,580	199	19,575	99,120	10,470
2015	Urban Areas	1,915	84,510	NA	4,350	26,940	2,792	25,370	127,640	16,063	8,585	153,990	12,101	7,225	213,960	7,610	10,220	87,930	9,640	123,655	1,617,940	225,174
2015	Rural Areas	175	4,300	NA	990	3,920	321	6,650	17,140	2,117	3,065	15,660	1,577	1,560	22,320	956	2,405	14,350	618	48,955	274,750	35,474
2015	Scotland	2,075	85,390	NA	5,295	30,860	3,113	31,905	144,780	18,179	11,575	172,390	13,678	8,600	236,270	8,566	12,565	102,280	10,258	170,335	1,892,680	260,915
2016	1 Large Urban Areas	1,285	63,900	NA	2,585	17,660	2,145	13,615	81,220	10,772	4,420	103,370	7,336	3,790	125,080	4,536	4,705	45,150	5,357	58,810	855,420	120,681
2016	2 Other Urban Areas	665	14,930	NA	1,460	7,520	616	8,685	37,660	5,426	3,475	48,050	3,686	2,860	72,880	2,551	4,130	32,880	3,835	49,890	624,060	93,292
2016	3 Accessible Small Towns	135	1,040	NA	310	1,370	*	3,085	7,800	644	950	4,780	445	755	11,790	454	975	5,750	514	13,890	97,960	12,963
2016	4 Remote Small Towns	70	950	NA	175	910		1,015	3,570	231	445	2,760	226	435	8,000	301	600	3,470	262	7,375	61,560	6,526
2016	5 Accessible Rural	150	2,780	NA	660	2,170	220	4,850	12,390	1,541	2,070	11,550	1,311	965	15,720	639	1,405	8,770	434	29,115	177,410	25,438
2016	6 Remote Rural	45	290	NA	355	1,820	152	1,900	5,010	468	1,130	4,670	410	615	6,590	324	975	5,330	201	19,655	99,280	10,654
2016	Urban Areas	2,060	80,810	NA	4,450	27,450	2,951	26,045	130,260	17,072	9,075	158,960	11,692	7,395	217,750	7,842	10,255	87,240	9,968	126,860	1,639,000	233,462
2016	Rural Areas	190	3,070	NA	1,010	3,990	371	6,735	17,400	2,009	3,185	16,210	1,721	1,535	22,320	963	2,370	14,100	635	48,490	276,690	36,093
2016	Scotland	2,235	83,880	NA	5,420	31,440	3,322	32,660	147,660	19,082	12,175	175,170	13,413	8,745	240,060	8,806	12,565	101,340	10,603	173,995	1,915,690	270,083
2017	1 Large Urban Areas	1,245	63,560	NA	2,595	17,430	2,093	13,565	80,450	11,518	4,640	100,990	7,374	3,920	122,930	4,801	4,705	45,920	5,528	59,940	855,450	117,116
2017	2 Other Urban Areas	655	15,120	NA	1,460	7,560	619	8,930	38,270	6,430	3,710	49,300	3,969	2,855	70,080	2,732	4,200	34,360	4,048	50,945	623,970	92,633
2017	3 Accessible Small Towns	145	980	NA	325	1,400	113	3,015	7,840	733	970	5,160	374	755	11,420	450	970	5,820	512	13,330	96,400	12,478
2017	4 Remote Small Towns	70	890	NA	175	910	98	990	3,390	215	455	2,940	236	420	7,780	298	605	3,830	277	7,330	61,490	6,322
2017	5 Accessible Rural	145	2,810	NA	675	2,020	190	4,825	11,570	1,040	2,290	11,540	1,225	955	15,830	655	1,400	9,000	470	29,305	178,980	24,279
2017	6 Remote Rural	40	290	NA	350	1,870	156	1,900	4,940	541	1,165	4,910	398	620	6,630	334	965	5,620	220	19,700	99,950	10,531
2017	Urban Areas	2,015	80,540	NA	4,480	27,300	2,924	26,150	129,940	18,896	9,555	158,400	11,954	7,515	212,210	8,281	10,325	89,950	10,365	129,055	1,639,310	228,549
2017	Rural Areas	180	3,090	NA	1,020	3,990	346	6,715	16,510	1,591	3,245	16,460	1,623	1,535	22,470	989	2,390	14,620	650	48,725	278,940	34,809
2017	Scotland	2,190	83,630	NA	5,460	31,180	3,270	32,750	146,450	20,478	12,710	174,850	13,577	8,860	234,680	9,270	12,610	104,570	11,015	176,400	1,918,250	263,903
2018	1 Large Urban Areas	1,270	66,540	NA	2,655	17,790	2,084	13,215	81,140	11,286	4,700	93,960	6,817	3,810	124,420	4,760	4,695	46,350	5,071	60,090	859,460	114,735
2018	2 Other Urban Areas	675	14,120	NA	1,500	7,620	656	8,480	40,590	6,582	3,820	51,720	4,249	2,810	72,550	2,630	4,200	35,540	4,038	50,845	634,820	92,150
2018	3 Accessible Small Towns	150	830	NA	330	1,460	116	2,880	8,760	840	955	4,980	384	730	11,530	437	955	5,620	447	13,730	99,230	12,004
2018	4 Remote Small Towns	70	810	NA	170	880	86	965	3,400	223	460	2,640	210	415	7,780	298	585	3,720	255	7,240	61,650	6,333
2018	5 Accessible Rural	150	4,670	NA	690	2,220	199	4,745	11,440	1,139	2,075	10,190	952	965	16,380	627	1,390	8,880	417	29,390	182,460	24,888
2018	6 Remote Rural	40	300	NA	355	2,070	164	1,855	4,890	445	1,130	4,780	400	615	6,480	319	950	5,650	216	19,805	102,280	11,066
2018	Urban Areas	2,070	82,300	NA	4,575	27,750	2,942	25,180	133,890	18,932	9,790	153,310	11,660	7,330	216,270	8,125	10,285	91,240	9,812	128,810	1,655,160	225,221
2018	Rural Areas	185	4,960	NA	1,040	4,290	363	6,585	16,320	1,584	3,190	14,970	1,352	1,530	22,660	946	2,330	14,520	633	48,910	284,740	35,955
2018	Scotland	2,235	82,900	NA	5,580	32,040	3,305	31,650	149,790	20,231	12,830	172,750	13,360	8,670	239,130	9,071	12,545	105,760	10,445	176,295	1,939,900	261,523
2019	1 Large Urban Areas	1,350	67,030	NA	2,740	18,120	2,264	13,300	81,010	10,948	4,930	97,990	7,338	3,820	127,530	4,794	4,805	46,960	5,230	61,410	868,480	121,900
2019	2 Other Urban Areas	715	14,440	NA	1,550	7,960	719	8,435	39,780	6,340	3,905	52,300	4,000	2,830	71,110	2,583	4,250	36,650	4,304	51,455	632,940	94,667
2019	3 Accessible Small Towns	165	970	NA	350	1,440	117	2,865	7,910	600	1,005	5,240	404	715	11,270	429	955	5,700	502	13,830	98,660	13,237
2019	4 Remote Small Towns	70	780	NA	175	890	110	965	3,430	229	465	2,400	204	425	7,920	306	585	3,740	295	7,260	61,550	6,950
2019	5 Accessible Rural	155	3,240	NA	740	2,400	247	4,785	13,050	1,053	2,155	11,370	1,041	955	16,480	626	1,420	9,040	490	29,705	185,570	26,003
2019	6 Remote Rural	40	360	NA	370	2,090	214	1,850	4,760	425	1,145	5,120	418	610	6,460	306	945	5,610	233	19,915	102,480	11,572
2019	Urban Areas	2,205	83,220	NA	4,735	28,400	3,210	25,225	132,120	18,116	10,095	157,930	11,946	7,345	217,830	8,113	10,440	92,050	10,331	130,865	1,661,620	236,754
2019	Rural Areas	190	3,590	NA	1,100	4,480	462	6,625	17,800	1,478	3,285	16,490	1,460	1,520	22,940	932	2,345	14,640	722	49,335	288,050	37,574
2019	Scotland	2,375	84,160	NA	5,800	32,880	3,672	31,735	149,930	19,594	13,290	177,160	13,689	8,685	240,770	9,045	12,715	106,700	11,057	178,780	1,949,670	274,614

Source : Scottish Government, ONS (IDBR) rment, ONS (IDBR)

Table 11: Number of registered private sector businesses<sup>1,2</sup> in Scotland and their total Scottish employment and turnover<sup>3</sup> by urban/rural classification<sup>4</sup>, broad sector<sup>5</sup> and employee sizeband<sup>6</sup>  
 March 2015-2019

Year	Sector	Employee Sizeband <sup>6</sup>	Accessible Rural			Remote Rural			Rural Areas <sup>2</sup>			Urban Areas <sup>2</sup>			Scotland <sup>2</sup>		
			Number of businesses	Total Scottish employment	Total Scottish turnover (£m)	Number of businesses	Total Scottish employment	Total Scottish turnover (£m)	Number of businesses	Total Scottish employment	Total Scottish turnover (£m)	Number of businesses	Total Scottish employment	Total Scottish turnover (£m)	Number of businesses	Total Scottish employment	Total Scottish turnover (£m)
2015	A Agriculture, Forestry and Fishing (SIC: 01 - 03)	0-49	7,635	23,950	2,242	6,825	16,510	1,122	14,450	40,460	3,365	2,910	8,330	1,102	17,340	4,467	
2015	A Agriculture, Forestry and Fishing (SIC: 01 - 03)	50-249	10	*	*	10	*	*	15	*	*	15	*	25	*		
2015	A Agriculture, Forestry and Fishing (SIC: 01 - 03)	250+	10	*	*	5	*	*	10	*	*	10	*	10	*		
2015	A Agriculture, Forestry and Fishing (SIC: 01 - 03)	Total	7,660	26,610	2,708	6,835	18,360	1,571	14,480	44,970	4,279	2,935	9,840	1,514	17,375	54,810	5,793
2015	B, D, E Mining & quarrying; Utilities (SIC: 05 - 09, 35, 36 - 39)	0-49	250	1,180	457	215	600	59	460	1,790	516	635	3,310	2,318	1,090	5,090	2,835
2015	B, D, E Mining & quarrying; Utilities (SIC: 05 - 09, 35, 36 - 39)	50-249	25	*	*	5	*	*	25	*	*	65	*	80	*		
2015	B, D, E Mining & quarrying; Utilities (SIC: 05 - 09, 35, 36 - 39)	250+	35	*	*	20	*	*	40	*	*	65	*	70	*		
2015	B, D, E Mining & quarrying; Utilities (SIC: 05 - 09, 35, 36 - 39)	Total	305	6,920	5,369	235	2,850	1,782	530	9,770	7,151	765	56,550	51,543	1,235	66,320	58,694
2015	C Manufacturing (SIC: 10 - 33)	0-49	1,275	6,230	591	780	3,620	316	2,050	9,850	906	5,920	36,790	3,653	7,925	46,640	4,560
2015	C Manufacturing (SIC: 10 - 33)	50-249	80	4,930	1,054	45	2,480	520	120	7,400	1,574	545	42,550	6,838	610	49,960	8,404
2015	C Manufacturing (SIC: 10 - 33)	250+	55	10,340	2,666	30	3,510	976	70	13,850	3,642	235	74,280	18,066	255	88,130	21,708
2015	C Manufacturing (SIC: 10 - 33)	Total	1,410	21,500	4,311	855	9,600	1,812	2,240	31,100	6,122	6,700	153,620	28,557	8,790	184,720	34,671
2015	F Construction (SIC: 41 - 43)	0-49	3,080	11,130	970	1,960	7,010	547	5,035	18,140	1,517	13,145	52,120	5,934	18,145	70,260	7,451
2015	F Construction (SIC: 41 - 43)	50-249	45	*	*	25	*	*	65	4,160	631	255	18,190	2,643	295	22,350	3,274
2015	F Construction (SIC: 41 - 43)	250+	15	*	*	10	*	*	20	2,280	424	120	27,660	4,900	120	29,940	5,323
2015	F Construction (SIC: 41 - 43)	Total	3,140	15,680	1,765	1,990	8,890	807	5,120	24,570	2,572	13,520	97,980	13,476	18,560	122,550	16,048
2015	G Wholesale and retail trade; repair of motor vehicles and motor cycle (SIC: 45 - 47)	0-49	2,840	12,350	2,368	1,965	8,450	938	4,795	20,800	3,306	18,960	92,090	12,116	23,595	112,890	15,422
2015	G Wholesale and retail trade; repair of motor vehicles and motor cycle (SIC: 45 - 47)	50-249	105	3,690	918	50	1,110	330	135	4,810	1,246	585	26,550	7,472	630	31,360	8,718
2015	G Wholesale and retail trade; repair of motor vehicles and motor cycle (SIC: 45 - 47)	250+	85	9,910	1,873	40	2,810	454	105	12,720	2,328	505	205,890	35,349	510	218,610	37,951
2015	G Wholesale and retail trade; repair of motor vehicles and motor cycle (SIC: 45 - 47)	Total	3,040	25,950	5,158	2,060	12,360	1,722	5,030	38,320	6,879	20,050	324,530	54,937	24,735	362,860	62,091
2015	H, J Transportation & storage; Information and communication (SIC: 49 - 53, 58 - 63)	0-49	1,820	5,780	510	940	3,300	325	2,765	9,090	835	11,020	35,730	3,656	15,710	44,810	4,490
2015	H, J Transportation & storage; Information and communication (SIC: 49 - 53, 58 - 63)	50-249	35	1,280	136	20	640	106	50	1,920	241	340	16,970	2,317	370	18,890	2,558
2015	H, J Transportation & storage; Information and communication (SIC: 49 - 53, 58 - 63)	250+	35	2,260	316	20	1,580	157	50	3,830	473	235	80,930	15,425	240	84,760	15,898
2015	H, J Transportation & storage; Information and communication (SIC: 49 - 53, 58 - 63)	Total	1,895	9,310	961	985	5,520	588	2,865	14,840	1,549	11,590	133,630	21,398	14,365	148,460	22,947
2015	I Accommodation and food service activities (SIC: 55 - 56)	0-49	1,275	9,890	358	1,535	11,820	422	2,810	21,710	778	10,040	74,180	2,541	12,820	95,890	3,319
2015	I Accommodation and food service activities (SIC: 55 - 56)	50-249	50	2,970	107	40	2,130	100	80	5,100	207	255	20,550	779	305	25,850	985
2015	I Accommodation and food service activities (SIC: 55 - 56)	250+	60	4,160	188	25	3,130	161	55	7,290	349	135	52,180	2,223	145	59,460	2,572
2015	I Accommodation and food service activities (SIC: 55 - 56)	Total	1,375	17,030	651	1,600	17,080	683	2,945	34,100	1,334	10,430	146,910	5,543	13,265	181,010	6,877
2015	K Financial and insurance activities <sup>2</sup> (SIC: 64 - 66)	0-49	125	*	NA	35	*	NA	160	390	NA	1,700	6,390	NA	1,860	6,770	NA
2015	K Financial and insurance activities <sup>2</sup> (SIC: 64 - 66)	50-249	0	*	NA	*	*	NA	0	*	NA	85	*	NA	85	2,610	NA
2015	K Financial and insurance activities <sup>2</sup> (SIC: 64 - 66)	250+	10	*	NA	5	*	NA	10	*	NA	130	*	NA	130	76,020	NA
2015	K Financial and insurance activities <sup>2</sup> (SIC: 64 - 66)	Total	135	3,990	NA	45	310	NA	175	4,300	NA	1,915	84,510	NA	2,075	85,390	NA
2015	L Real estate activities (SIC: 68)	0-49	625	*	138	320	*	89	945	2,950	227	4,230	14,410	1,526	5,165	17,360	1,753
2015	L Real estate activities (SIC: 68)	50-249	5	*	*	15	*	*	20	660	58	80	5,790	622	90	6,450	680
2015	L Real estate activities (SIC: 68)	250+	10	*	*	5	*	*	15	310	36	40	6,740	644	40	7,050	680
2015	L Real estate activities (SIC: 68)	Total	645	1,970	170	340	1,950	151	980	3,920	321	4,350	26,940	2,792	5,295	30,860	3,113
2015	M Professional, scientific and technical activities (SIC: 69 - 75)	0-49	4,725	9,180	817	1,860	3,770	270	6,580	12,940	1,086	24,820	69,870	6,532	31,335	82,820	7,619
2015	M Professional, scientific and technical activities (SIC: 69 - 75)	50-249	35	1,380	341	15	400	19	45	1,780	360	355	20,940	2,475	370	22,720	2,835
2015	M Professional, scientific and technical activities (SIC: 69 - 75)	250+	15	1,620	525	15	800	145	25	2,410	671	195	36,830	7,055	195	39,240	7,726
2015	M Professional, scientific and technical activities (SIC: 69 - 75)	Total	4,775	12,170	1,683	1,890	4,970	433	6,650	17,140	2,117	25,370	127,640	16,083	31,905	144,780	18,179
2015	N Administrative and support service activities (SIC: 77 - 82)	0-49	1,905	6,120	762	1,080	3,040	265	2,985	9,170	1,027	8,040	32,400	4,581	11,005	41,570	5,608
2015	N Administrative and support service activities (SIC: 77 - 82)	50-249	25	*	*	5	*	*	30	1,460	207	285	19,280	2,049	300	20,740	2,257
2015	N Administrative and support service activities (SIC: 77 - 82)	250+	40	*	*	15	*	*	50	4,430	342	260	102,220	5,471	270	110,060	5,813
2015	N Administrative and support service activities (SIC: 77 - 82)	Total	1,975	10,350	1,179	1,105	4,710	398	3,065	15,060	1,577	8,585	153,900	12,101	11,575	172,380	13,678
2015	P, Q Education, human health and social work activities (SIC: 85, 86 - 88)	0-49	835	5,240	286	560	3,830	220	1,390	9,070	506	6,585	57,040	2,920	7,900	66,110	3,426
2015	P, Q Education, human health and social work activities (SIC: 85, 86 - 88)	50-249	70	3,810	167	40	1,850	69	100	5,660	236	445	36,200	1,563	495	41,870	1,799
2015	P, Q Education, human health and social work activities (SIC: 85, 86 - 88)	250+	65	6,340	178	30	1,250	36	75	7,590	214	195	120,710	3,128	200	128,300	3,341
2015	P, Q Education, human health and social work activities (SIC: 85, 86 - 88)	Total	965	15,390	631	635	6,940	325	1,560	22,320	956	7,225	213,960	7,610	8,600	236,270	8,566
2015	R, S Arts, entertainment and recreation; Other service activities (SIC: 84, 90 - 93, 94 - 96)	0-49	1,370	5,860	280	965	3,830	161	2,335	9,690	441	9,925	46,040	1,977	12,235	55,720	2,417
2015	R, S Arts, entertainment and recreation; Other service activities (SIC: 84, 90 - 93, 94 - 96)	50-249	25	1,500	52	20	1,060	20	40	2,560	73	195	12,260	758	225	14,820	831
2015	R, S Arts, entertainment and recreation; Other service activities (SIC: 84, 90 - 93, 94 - 96)	250+	25	1,410	87	15	690	17	30	2,100	104	100	29,640	6,905	105	31,740	7,010
2015	R, S Arts, entertainment and recreation; Other service activities (SIC: 84, 90 - 93, 94 - 96)	Total	1,425	8,770	419	1,000	5,580	199	2,405	14,350	618	10,220	87,930	9,640	12,565	102,280	10,258
2015	<b>Total</b>	0-49	<b>27,765</b>	<b>98,960</b>	<b>9,777</b>	<b>19,050</b>	<b>67,070</b>	<b>4,733</b>	<b>46,765</b>	<b>166,040</b>	<b>14,510</b>	<b>117,930</b>	<b>528,700</b>	<b>48,857</b>	<b>164,170</b>	<b>694,730</b>	<b>63,367</b>
2015	<b>Total</b>	50-249	<b>515</b>	<b>25,410</b>	<b>3,852</b>	<b>290</b>	<b>12,480</b>	<b>1,572</b>	<b>730</b>	<b>37,880</b>	<b>5,223</b>	<b>3,505</b>	<b>226,900</b>	<b>30,556</b>	<b>3,870</b>	<b>264,780</b>	<b>35,771</b>
2015	<b>Total</b>	250+	<b>460</b>	<b>51,280</b>	<b>11,576</b>	<b>235</b>	<b>19,570</b>	<b>4,165</b>	<b>560</b>	<b>70,830</b>	<b>15,741</b>	<b>2,220</b>	<b>862,340</b>	<b>145,762</b>	<b>2,295</b>	<b>933,170</b>	<b>161,777</b>
2015	<b>Total</b>	<b>Total</b>	<b>28,745</b>	<b>175,650</b>	<b>25,004</b>	<b>19,575</b>	<b>99,120</b>	<b>10,470</b>	<b>48,055</b>	<b>274,750</b>	<b>35,474</b>	<b>123,655</b>	<b>1,617,940</b>	<b>225,174</b>	<b>170,335</b>	<b>1,892,680</b>	<b>260,915</b>

Year	Sector	Employee Sizeband <sup>6</sup>	Accessible Rural			Remote Rural			Rural Areas <sup>7</sup>			Urban Areas <sup>7</sup>			Scotland <sup>2</sup>		
			Number of businesses	Total Scottish employment	Total Scottish turnover (£m)	Number of businesses	Total Scottish employment	Total Scottish turnover (£m)	Number of businesses	Total Scottish employment	Total Scottish turnover (£m)	Number of businesses	Total Scottish employment	Total Scottish turnover (£m)	Number of businesses	Total Scottish employment	Total Scottish turnover (£m)
2016	A Agriculture, Forestry and Fishing (SIC: 01 - 03)	0-49	7,670	23,410	2,192	6,785	16,110	1,150	14,445	39,530	3,343	2,920	8,440	1,223	17,345	47,960	4,566
2016	A Agriculture, Forestry and Fishing (SIC: 01 - 03)	50-249	20	*	*	10	*	*	25	*	15	*	35	*	*	*	*
2016	A Agriculture, Forestry and Fishing (SIC: 01 - 03)	250+	10	*	*	5	*	*	15	*	10	*	15	*	*	*	*
2016	A Agriculture, Forestry and Fishing (SIC: 01 - 03)	Total	7,700	26,770	2,617	6,800	17,950	1,651	14,485	44,720	4,267	2,945	10,050	1,682	17,390	54,770	5,949
2016	B, D, E Mining & quarrying; Utilities (SIC: 05 - 09, 35, 36 - 39)	0-49	285	1,320	249	250	740	93	535	2,070	342	700	3,870	6,663	1,220	5,930	7,005
2016	B, D, E Mining & quarrying; Utilities (SIC: 05 - 09, 35, 36 - 39)	50-249	25	*	*	5	*	*	25	*	55	*	65	*	*	*	*
2016	B, D, E Mining & quarrying; Utilities (SIC: 05 - 09, 35, 36 - 39)	250+	35	*	*	20	*	*	40	*	70	*	80	*	*	*	*
2016	B, D, E Mining & quarrying; Utilities (SIC: 05 - 09, 35, 36 - 39)	Total	340	7,760	5,413	275	3,120	1,627	600	10,880	7,040	825	57,680	49,624	1,365	68,550	56,664
2016	C Manufacturing (SIC: 10 - 33)	0-49	1,305	6,310	674	820	3,630	351	2,120	9,940	1,025	6,125	36,480	3,710	8,200	46,420	4,734
2016	C Manufacturing (SIC: 10 - 33)	50-249	80	5,070	1,145	45	2,250	547	115	7,320	1,692	530	40,880	7,558	590	48,190	9,241
2016	C Manufacturing (SIC: 10 - 33)	250+	55	10,440	2,716	30	4,020	1,014	70	14,470	3,730	230	74,480	20,165	250	88,300	23,759
2016	C Manufacturing (SIC: 10 - 33)	Total	1,445	21,810	4,535	890	9,910	1,912	2,305	31,720	6,447	6,880	151,840	31,433	9,040	182,910	37,734
2016	F Construction (SIC: 41 - 43)	0-49	3,115	10,970	1,071	2,000	7,180	594	5,110	18,150	1,665	13,660	52,210	6,523	18,740	70,350	8,188
2016	F Construction (SIC: 41 - 43)	50-249	50	2,820	444	20	1,090	112	65	3,920	557	275	18,970	2,474	315	22,980	3,030
2016	F Construction (SIC: 41 - 43)	250+	20	1,990	480	10	1,210	175	25	3,200	655	120	29,860	5,577	125	33,700	6,368
2016	F Construction (SIC: 41 - 43)	Total	3,185	15,780	1,995	2,030	9,480	882	5,200	25,260	2,876	14,050	101,030	14,573	19,175	126,940	17,586
2016	G Wholesale and retail trade; repair of motor vehicles and motor cycle (SIC: 45 - 47)	0-49	2,825	12,030	2,201	1,950	8,360	963	4,760	20,390	3,164	18,680	89,890	12,315	23,285	110,280	15,479
2016	G Wholesale and retail trade; repair of motor vehicles and motor cycle (SIC: 45 - 47)	50-249	105	3,520	913	50	1,210	299	135	4,730	1,212	600	28,030	7,754	645	32,760	8,966
2016	G Wholesale and retail trade; repair of motor vehicles and motor cycle (SIC: 45 - 47)	250+	100	9,580	1,825	40	2,810	415	115	12,390	2,240	505	207,360	37,657	510	219,750	40,434
2016	G Wholesale and retail trade; repair of motor vehicles and motor cycle (SIC: 45 - 47)	Total	3,030	25,130	4,939	2,040	12,370	1,677	5,005	37,510	6,616	19,785	325,290	57,725	24,440	362,790	64,879
2016	H, J Transportation & storage; Information and communication (SIC: 49 - 53, 58 - 63)	0-49	1,855	5,730	495	965	3,570	357	2,820	9,300	852	12,000	36,620	4,019	14,800	45,930	4,971
2016	H, J Transportation & storage; Information and communication (SIC: 49 - 53, 58 - 63)	50-249	35	1,500	195	20	550	94	50	2,050	289	335	17,040	2,507	365	19,090	2,796
2016	H, J Transportation & storage; Information and communication (SIC: 49 - 53, 58 - 63)	250+	40	2,530	431	25	1,760	204	50	4,280	634	245	85,550	16,374	260	89,830	17,009
2016	H, J Transportation & storage; Information and communication (SIC: 49 - 53, 58 - 63)	Total	1,930	9,760	1,120	1,005	5,880	655	2,920	15,640	1,775	12,585	139,200	22,900	15,420	154,840	24,676
2016	I Accommodation and food service activities (SIC: 55 - 56)	0-49	1,280	9,950	357	1,540	11,710	416	2,815	21,660	773	10,105	73,870	2,561	12,890	95,520	3,334
2016	I Accommodation and food service activities (SIC: 55 - 56)	50-249	50	2,930	114	35	2,090	106	80	5,020	220	265	21,530	881	315	26,560	1,101
2016	I Accommodation and food service activities (SIC: 55 - 56)	250+	50	4,150	204	25	3,060	174	60	7,210	378	135	56,050	2,557	150	63,270	2,935
2016	I Accommodation and food service activities (SIC: 55 - 56)	Total	1,385	17,030	675	1,600	16,860	695	2,955	33,890	1,370	10,510	151,450	5,999	13,355	165,340	7,369
2016	K Financial and insurance activities <sup>2</sup> (SIC: 64 - 66)	0-49	140	*	NA	40	*	NA	180	410	NA	1,850	6,730	NA	2,025	7,130	NA
2016	K Financial and insurance activities <sup>2</sup> (SIC: 64 - 66)	50-249	-	-	NA	-	-	NA	-	-	NA	2,750	NA	80	2,750	NA	
2016	K Financial and insurance activities <sup>2</sup> (SIC: 64 - 66)	250+	10	*	NA	5	*	NA	15	2,660	NA	130	71,330	NA	135	73,990	NA
2016	K Financial and insurance activities <sup>2</sup> (SIC: 64 - 66)	Total	150	2,780	NA	45	290	NA	190	3,070	NA	2,060	80,810	NA	2,235	83,880	NA
2016	L Real estate activities (SIC: 68)	0-49	640	*	185	335	*	96	970	3,000	281	4,325	14,310	1,615	5,285	17,310	1,897
2016	L Real estate activities (SIC: 68)	50-249	10	*	*	15	*	*	20	670	53	85	6,470	680	95	7,140	733
2016	L Real estate activities (SIC: 68)	250+	10	*	*	5	*	*	15	320	37	40	6,680	656	45	7,000	693
2016	L Real estate activities (SIC: 68)	Total	660	2,170	220	355	1,820	152	1,010	3,990	371	4,450	27,450	2,951	5,420	31,440	3,322
2016	M Professional, scientific and technical activities (SIC: 69 - 75)	0-49	4,795	9,130	834	1,870	3,840	292	6,860	12,970	1,126	25,475	69,540	6,836	32,075	82,500	7,962
2016	M Professional, scientific and technical activities (SIC: 69 - 75)	50-249	35	1,010	124	15	380	20	45	1,390	144	360	21,900	2,735	375	23,290	2,879
2016	M Professional, scientific and technical activities (SIC: 69 - 75)	250+	20	2,250	583	10	790	156	30	3,050	739	210	38,820	7,501	215	41,860	8,240
2016	M Professional, scientific and technical activities (SIC: 69 - 75)	Total	4,850	12,390	1,541	1,900	5,010	468	6,735	17,400	2,009	26,045	130,260	17,072	32,660	147,660	19,082
2016	N Administrative and support service activities (SIC: 77 - 82)	0-49	1,995	6,470	788	1,100	3,030	275	3,095	9,500	1,063	8,500	32,280	3,878	11,570	41,770	4,941
2016	N Administrative and support service activities (SIC: 77 - 82)	50-249	30	1,130	186	10	690	86	35	1,820	272	310	20,970	2,068	330	22,800	2,340
2016	N Administrative and support service activities (SIC: 77 - 82)	250+	45	3,940	337	15	950	48	55	4,890	386	270	105,710	5,746	275	110,800	6,131
2016	N Administrative and support service activities (SIC: 77 - 82)	Total	2,070	11,550	1,311	1,130	4,670	410	3,185	16,210	1,721	9,075	158,960	11,692	12,175	175,170	13,413
2016	P, Q Education, human health and social work activities (SIC: 85, 86 - 88)	0-49	830	5,230	286	545	3,700	217	1,370	8,930	504	6,745	56,930	2,997	8,040	65,860	3,500
2016	P, Q Education, human health and social work activities (SIC: 85, 86 - 88)	50-249	70	4,220	192	35	1,670	74	95	5,890	266	445	35,270	1,573	495	41,160	1,839
2016	P, Q Education, human health and social work activities (SIC: 85, 86 - 88)	250+	65	6,270	161	35	1,220	33	75	7,490	194	200	125,550	3,273	210	133,040	3,467
2016	P, Q Education, human health and social work activities (SIC: 85, 86 - 88)	Total	965	15,720	639	615	6,590	324	1,535	22,320	963	7,395	217,750	7,842	8,745	240,060	8,806
2016	R, S Arts, entertainment and recreation; Other service activities (SIC: 84, 90 - 93, 94 - 96)	0-49	1,355	5,690	298	940	3,710	157	2,295	9,400	454	9,960	45,570	2,036	12,235	54,960	2,490
2016	R, S Arts, entertainment and recreation; Other service activities (SIC: 84, 90 - 93, 94 - 96)	50-249	25	1,480	52	20	1,010	25	40	2,490	77	195	12,010	788	225	14,490	865
2016	R, S Arts, entertainment and recreation; Other service activities (SIC: 84, 90 - 93, 94 - 96)	250+	25	1,600	84	15	610	20	30	2,210	103	100	29,670	7,145	105	31,880	7,248
2016	R, S Arts, entertainment and recreation; Other service activities (SIC: 84, 90 - 93, 94 - 96)	Total	1,405	8,770	434	975	5,330	201	2,370	14,100	635	10,255	87,240	9,968	12,565	101,340	10,603
2016	<b>Total</b>	0-49	28,090	98,420	9,630	19,135	66,800	4,962	47,175	165,220	14,592	121,045	526,720	54,375	167,710	691,940	68,967
2016	<b>Total</b>	50-249	530	26,030	3,837	280	12,260	1,585	730	38,300	5,422	3,545	229,990	31,327	3,920	268,280	36,740
2016	<b>Total</b>	250+	490	52,970	11,971	245	20,210	4,108	585	73,180	16,079	2,270	882,290	147,760	2,365	955,470	164,376
2016	<b>Total</b>	<b>Total</b>	29,115	177,410	25,438	19,655	99,290	10,654	48,490	276,690	36,093	126,860	1,639,000	233,462	173,995	1,915,690	270,083

Year	Sector	Employee Sizeband <sup>4</sup>	Accessible Rural			Remote Rural			Rural Areas <sup>2</sup>			Urban Areas <sup>2</sup>			Scotland <sup>2</sup>		
			Number of businesses	Total Scottish employment	Total Scottish turnover (£m)	Number of businesses	Total Scottish employment	Total Scottish turnover (£m)	Number of businesses	Total Scottish employment	Total Scottish turnover (£m)	Number of businesses	Total Scottish employment	Total Scottish turnover (£m)	Number of businesses	Total Scottish employment	Total Scottish turnover (£m)
2017	A Agriculture, Forestry and Fishing (SIC: 01 - 03)	0-49	7,620	22,720	2,022	6,755	15,840	1,082	14,365	38,550	3,104	2,915	8,320	1,115	17,260	46,870	4,219
2017	A Agriculture, Forestry and Fishing (SIC: 01 - 03)	50-249	20	*	*	5	*	*	20	*	15	*	*	30	*	*	*
2017	A Agriculture, Forestry and Fishing (SIC: 01 - 03)	250+	10	*	*	5	*	*	15	*	10	*	*	15	*	*	*
2017	A Agriculture, Forestry and Fishing (SIC: 01 - 03)	Total	7,650	26,640	2,462	6,770	17,880	1,825	14,405	44,320	4,087	2,940	9,910	1,565	17,305	54,230	5,652
2017	B, D, E Mining & quarrying; Utilities (SIC: 05 - 09, 35, 36 - 39)	0-49	295	1,390	257	260	710	102	555	2,090	359	685	3,680	4,070	1,225	5,770	4,430
2017	B, D, E Mining & quarrying; Utilities (SIC: 05 - 09, 35, 36 - 39)	50-249	20	*	*	5	*	*	25	*	55	*	*	65	*	*	*
2017	B, D, E Mining & quarrying; Utilities (SIC: 05 - 09, 35, 36 - 39)	250+	35	*	*	20	*	*	40	*	75	*	*	80	*	*	*
2017	B, D, E Mining & quarrying; Utilities (SIC: 05 - 09, 35, 36 - 39)	Total	350	7,510	4,768	285	3,120	1,535	620	10,630	6,303	810	56,690	40,910	1,370	67,320	47,213
2017	C Manufacturing (SIC: 10 - 33)	0-49	1,350	6,180	623	875	3,780	368	2,220	9,960	990	6,300	37,490	3,625	8,470	47,440	4,616
2017	C Manufacturing (SIC: 10 - 33)	50-249	80	5,130	1,145	45	2,220	439	115	7,350	1,584	510	39,110	6,772	575	46,460	8,340
2017	C Manufacturing (SIC: 10 - 33)	250+	55	10,440	2,417	30	4,340	954	70	14,780	3,371	230	77,250	19,020	250	91,380	22,245
2017	C Manufacturing (SIC: 10 - 33)	Total	1,490	21,750	4,185	950	10,330	1,761	2,410	32,080	5,946	7,035	153,850	29,417	9,295	185,280	35,200
2017	F Construction (SIC: 41 - 43)	0-49	3,235	11,100	1,110	1,985	7,130	632	5,215	18,230	1,742	14,300	53,400	6,804	19,480	71,630	8,546
2017	F Construction (SIC: 41 - 43)	50-249	50	2,730	449	20	1,270	174	65	4,000	623	275	18,720	2,527	320	22,720	3,150
2017	F Construction (SIC: 41 - 43)	250+	25	2,430	637	10	690	137	30	3,120	774	125	30,490	6,710	150	34,250	7,631
2017	F Construction (SIC: 41 - 43)	Total	3,310	16,260	2,195	2,020	9,090	944	5,310	25,350	3,139	14,700	102,610	16,042	19,930	128,600	19,328
2017	G Wholesale and retail trade; repair of motor vehicles and motor cycle (SIC: 45 - 47)	0-49	2,825	12,110	2,157	1,915	8,290	902	4,730	20,410	3,060	18,520	88,680	11,982	23,110	109,080	15,041
2017	G Wholesale and retail trade; repair of motor vehicles and motor cycle (SIC: 45 - 47)	50-249	95	3,020	921	50	850	306	120	3,870	1,227	605	28,840	8,568	640	32,710	9,795
2017	G Wholesale and retail trade; repair of motor vehicles and motor cycle (SIC: 45 - 47)	250+	105	11,010	2,248	45	3,140	434	115	14,150	2,682	510	205,540	37,296	520	219,690	40,540
2017	G Wholesale and retail trade; repair of motor vehicles and motor cycle (SIC: 45 - 47)	Total	3,025	26,140	5,326	2,010	12,280	1,643	4,970	38,430	6,969	19,630	323,060	57,846	24,265	361,480	65,376
2017	H, J Transportation & storage; Information and communication (SIC: 49 - 53, 58 - 63)	0-49	1,915	5,850	517	960	3,560	382	2,875	9,410	889	12,750	37,170	3,898	15,605	46,580	4,797
2017	H, J Transportation & storage; Information and communication (SIC: 49 - 53, 58 - 63)	50-249	40	1,750	190	20	580	98	55	2,330	288	335	17,170	2,492	365	19,500	2,780
2017	H, J Transportation & storage; Information and communication (SIC: 49 - 53, 58 - 63)	250+	45	2,570	390	25	1,690	202	55	4,260	592	250	84,060	18,012	260	88,320	18,603
2017	H, J Transportation & storage; Information and communication (SIC: 49 - 53, 58 - 63)	Total	1,995	10,170	1,098	1,005	5,840	681	2,985	16,000	1,779	13,340	138,390	24,402	16,230	154,390	26,181
2017	I Accommodation and food service activities (SIC: 55 - 56)	0-49	1,300	10,360	375	1,555	12,130	430	2,850	22,490	805	10,165	74,620	2,581	12,980	97,110	3,385
2017	I Accommodation and food service activities (SIC: 55 - 56)	50-249	50	2,620	101	35	2,100	105	75	4,720	206	255	20,620	806	305	25,340	1,012
2017	I Accommodation and food service activities (SIC: 55 - 56)	250+	55	4,780	228	30	3,130	158	65	7,910	386	140	61,240	2,562	150	69,140	2,948
2017	I Accommodation and food service activities (SIC: 55 - 56)	Total	1,400	17,760	704	1,620	17,360	692	2,990	35,110	1,396	10,560	156,480	5,948	13,435	161,590	7,345
2017	K Financial and insurance activities <sup>2</sup> (SIC: 64 - 66)	0-49	135	*	NA	30	*	NA	165	360	NA	1,810	6,640	NA	1,970	7,010	NA
2017	K Financial and insurance activities <sup>2</sup> (SIC: 64 - 66)	50-249	0	*	NA	0	*	NA	0	*	NA	80	*	NA	80	3,050	NA
2017	K Financial and insurance activities <sup>2</sup> (SIC: 64 - 66)	250+	10	*	NA	5	*	NA	10	*	NA	130	*	NA	130	73,580	NA
2017	K Financial and insurance activities <sup>2</sup> (SIC: 64 - 66)	Total	145	2,810	NA	40	290	NA	180	3,090	NA	2,015	80,540	NA	2,180	83,630	NA
2017	L Real estate activities (SIC: 68)	0-49	655	*	157	330	*	96	985	2,920	252	4,360	14,440	1,647	5,330	17,360	1,899
2017	L Real estate activities (SIC: 68)	50-249	5	*	*	15	*	*	20	660	55	80	5,850	621	85	6,510	676
2017	L Real estate activities (SIC: 68)	250+	10	*	*	5	*	*	15	310	39	40	7,010	656	45	7,320	694
2017	L Real estate activities (SIC: 68)	Total	675	2,020	190	350	1,870	166	1,020	3,890	346	4,480	27,300	2,924	5,460	31,180	3,270
2017	M Professional, scientific and technical activities (SIC: 69 - 75)	0-49	4,780	9,230	808	1,875	3,860	302	6,850	13,090	1,110	25,600	70,250	6,815	32,185	83,340	7,726
2017	M Professional, scientific and technical activities (SIC: 69 - 75)	50-249	30	720	79	15	330	24	40	1,050	104	350	21,350	2,988	360	22,400	3,092
2017	M Professional, scientific and technical activities (SIC: 69 - 75)	250+	20	1,620	153	10	740	214	25	2,370	388	205	38,340	9,293	205	40,710	9,660
2017	M Professional, scientific and technical activities (SIC: 69 - 75)	Total	4,825	11,570	1,040	1,900	4,940	541	6,715	16,510	1,581	26,150	129,940	18,896	32,750	146,450	20,478
2017	N Administrative and support service activities (SIC: 77 - 82)	0-49	2,015	6,490	731	1,140	3,270	281	3,155	9,750	1,012	8,985	33,840	4,079	12,115	43,590	5,091
2017	N Administrative and support service activities (SIC: 77 - 82)	50-249	30	1,090	148	10	560	55	35	1,670	203	300	19,910	1,680	315	21,580	1,883
2017	N Administrative and support service activities (SIC: 77 - 82)	250+	50	3,970	346	15	1,070	62	60	5,040	406	270	104,640	6,195	275	109,860	6,603
2017	N Administrative and support service activities (SIC: 77 - 82)	Total	2,090	11,540	1,225	1,165	4,910	398	3,245	16,460	1,623	9,555	158,400	11,954	12,710	174,850	13,577
2017	P, Q Education, human health and social work activities (SIC: 85, 86 - 88)	0-49	815	5,210	291	555	3,760	224	1,365	8,970	515	6,880	56,670	3,032	8,170	65,640	3,547
2017	P, Q Education, human health and social work activities (SIC: 85, 86 - 88)	50-249	75	4,140	188	35	1,630	79	95	5,780	267	435	35,790	1,659	485	41,570	1,926
2017	P, Q Education, human health and social work activities (SIC: 85, 86 - 88)	250+	65	6,490	176	30	1,240	30	70	7,720	206	195	119,750	3,590	200	127,470	3,796
2017	P, Q Education, human health and social work activities (SIC: 85, 86 - 88)	Total	955	15,830	655	620	6,630	334	1,535	22,470	989	7,515	212,210	8,281	8,860	234,680	9,270
2017	R, S Arts, entertainment and recreation; Other service activities (SIC: 84, 90 - 93, 94 - 96)	0-49	1,345	5,890	292	930	3,760	165	2,280	9,860	457	10,025	45,990	2,039	12,280	55,650	2,496
2017	R, S Arts, entertainment and recreation; Other service activities (SIC: 84, 90 - 93, 94 - 96)	50-249	25	1,520	53	20	1,000	31	40	2,520	84	200	12,960	813	225	15,470	897
2017	R, S Arts, entertainment and recreation; Other service activities (SIC: 84, 90 - 93, 94 - 96)	250+	25	1,600	85	15	840	24	30	2,440	109	100	31,010	7,513	105	33,440	7,622
2017	R, S Arts, entertainment and recreation; Other service activities (SIC: 84, 90 - 93, 94 - 96)	Total	1,400	9,000	430	965	5,620	220	2,350	14,620	650	10,325	89,950	10,365	12,610	104,570	11,015
2017	<b>Total</b>	<b>0-49</b>	<b>28,280</b>	<b>98,570</b>	<b>9,339</b>	<b>19,175</b>	<b>67,320</b>	<b>4,967</b>	<b>47,410</b>	<b>165,890</b>	<b>14,306</b>	<b>123,290</b>	<b>531,170</b>	<b>51,488</b>	<b>170,180</b>	<b>697,070</b>	<b>65,794</b>
2017	<b>Total</b>	<b>50-249</b>	<b>515</b>	<b>24,870</b>	<b>3,563</b>	<b>275</b>	<b>11,700</b>	<b>1,469</b>	<b>710</b>	<b>36,560</b>	<b>5,032</b>	<b>3,490</b>	<b>228,060</b>	<b>31,082</b>	<b>3,855</b>	<b>264,620</b>	<b>36,098</b>
2017	<b>Total</b>	<b>250+</b>	<b>510</b>	<b>55,550</b>	<b>11,377</b>	<b>250</b>	<b>20,940</b>	<b>4,095</b>	<b>605</b>	<b>76,480</b>	<b>15,472</b>	<b>2,275</b>	<b>880,080</b>	<b>145,978</b>	<b>2,365</b>	<b>956,560</b>	<b>162,011</b>
2017	<b>Total</b>	<b>Total</b>	<b>29,305</b>	<b>178,990</b>	<b>24,279</b>	<b>19,700</b>	<b>99,950</b>	<b>10,531</b>	<b>48,725</b>	<b>278,940</b>	<b>34,809</b>	<b>129,055</b>	<b>1,639,310</b>	<b>228,549</b>	<b>176,400</b>	<b>1,916,250</b>	<b>263,903</b>

Year	Sector	Employee Sizeband <sup>6</sup>	Accessible Rural			Remote Rural			Rural Areas <sup>7</sup>			Urban Areas <sup>7</sup>			Scotland <sup>8</sup>		
			Number of businesses	Total Scottish employment	Total Scottish turnover (£m)	Number of businesses	Total Scottish employment	Total Scottish turnover (£m)	Number of businesses	Total Scottish employment	Total Scottish turnover (£m)	Number of businesses	Total Scottish employment	Total Scottish turnover (£m)	Number of businesses	Total Scottish employment	Total Scottish turnover (£m)
2018	A Agriculture, Forestry and Fishing (SIC: 01 - 03)	0-49	7,635	23,020	2,131	6,845	16,080	1,160	14,470	39,100	3,291	2,950	8,340	1,240	17,400	47,440	4,532
2018	A Agriculture, Forestry and Fishing (SIC: 01 - 03)	50-249	15	*	*	10	*	*	20	*	*	15	*	30	*	*	*
2018	A Agriculture, Forestry and Fishing (SIC: 01 - 03)	250+	10	*	*	5	*	*	15	*	*	10	*	15	*	*	*
2018	A Agriculture, Forestry and Fishing (SIC: 01 - 03)	Total	7,660	26,860	2,581	6,860	18,200	1,889	14,510	45,600	4,470	2,975	10,610	1,791	17,445	55,680	6,262
2018	B, D, E Mining & quarrying; Utilities (SIC: 05 - 09, 35, 36 - 39)	0-49	310	1,230	240	275	760	103	585	1,990	343	725	4,230	3,269	1,295	6,220	3,612
2018	B, D, E Mining & quarrying; Utilities (SIC: 05 - 09, 35, 36 - 39)	50-249	25	*	*	5	*	*	25	*	*	55	*	65	*	*	*
2018	B, D, E Mining & quarrying; Utilities (SIC: 05 - 09, 35, 36 - 39)	250+	35	*	*	20	*	*	40	*	*	70	*	75	*	*	*
2018	B, D, E Mining & quarrying; Utilities (SIC: 05 - 09, 35, 36 - 39)	Total	370	7,980	4,557	300	3,340	1,475	650	11,320	6,032	850	53,550	33,889	14,495	64,870	39,921
2018	C Manufacturing (SIC: 10 - 33)	0-49	1,375	5,890	568	885	3,660	362	2,255	9,550	930	6,485	37,620	3,684	8,775	47,170	4,615
2018	C Manufacturing (SIC: 10 - 33)	50-249	85	5,770	1,210	50	2,740	595	130	8,500	1,806	520	39,180	7,623	590	47,680	9,429
2018	C Manufacturing (SIC: 10 - 33)	250+	55	9,990	2,657	25	4,540	1,131	65	14,540	3,787	220	74,480	19,232	240	89,010	23,019
2018	C Manufacturing (SIC: 10 - 33)	Total	1,515	21,660	4,434	960	10,940	2,089	2,450	32,590	6,523	7,210	151,280	30,540	9,505	183,870	37,063
2018	F Construction (SIC: 41 - 43)	0-49	3,325	11,300	7,113	2,035	7,110	674	5,355	18,410	1,807	14,585	55,060	7,327	19,905	73,470	9,134
2018	F Construction (SIC: 41 - 43)	50-249	55	3,270	529	20	1,030	119	70	4,290	649	275	18,720	2,920	315	23,010	3,569
2018	F Construction (SIC: 41 - 43)	250+	25	2,660	637	15	1,060	185	30	3,720	823	130	30,870	6,309	135	35,020	7,417
2018	F Construction (SIC: 41 - 43)	Total	3,405	17,230	2,300	2,075	9,200	978	5,455	26,420	3,278	14,990	104,650	16,556	20,355	131,490	20,119
2018	G Wholesale and retail trade; repair of motor vehicles and motor cycle (SIC: 45 - 47)	0-49	2,805	12,110	2,802	1,915	8,240	969	4,705	20,350	3,771	18,385	89,010	12,234	22,950	109,360	16,005
2018	G Wholesale and retail trade; repair of motor vehicles and motor cycle (SIC: 45 - 47)	50-249	95	3,290	904	50	920	245	120	4,200	1,149	600	28,830	7,957	640	33,030	9,106
2018	G Wholesale and retail trade; repair of motor vehicles and motor cycle (SIC: 45 - 47)	250+	115	10,750	2,089	50	3,290	478	130	10,400	2,568	515	206,610	38,527	525	220,650	41,095
2018	G Wholesale and retail trade; repair of motor vehicles and motor cycle (SIC: 45 - 47)	Total	3,010	26,140	5,796	2,010	12,450	1,692	4,965	38,950	7,488	19,500	324,450	58,718	24,115	363,040	66,206
2018	H, J Transportation & storage; Information and communication (SIC: 49 - 53, 58 - 63)	0-49	1,905	6,120	637	1,620	5,560	377	2,855	9,860	911	12,650	37,200	3,942	15,525	42,450	4,854
2018	H, J Transportation & storage; Information and communication (SIC: 49 - 53, 58 - 63)	50-249	40	1,840	233	60	1,790	108	60	2,730	894	355	17,930	2,424	390	20,660	2,765
2018	H, J Transportation & storage; Information and communication (SIC: 49 - 53, 58 - 63)	250+	45	2,800	393	20	1,760	211	55	4,570	605	255	88,390	19,496	260	92,840	20,100
2018	H, J Transportation & storage; Information and communication (SIC: 49 - 53, 58 - 63)	Total	1,990	10,760	1,161	1,000	6,220	696	2,975	16,970	1,857	13,300	143,520	25,862	16,175	160,380	27,718
2018	I Accommodation and food service activities (SIC: 55 - 56)	0-49	1,330	10,680	389	1,585	12,260	449	2,910	22,940	839	10,385	77,020	2,706	13,265	99,960	3,545
2018	I Accommodation and food service activities (SIC: 55 - 56)	50-249	55	2,790	110	40	2,170	109	85	4,960	219	270	22,430	865	320	27,380	1,184
2018	I Accommodation and food service activities (SIC: 55 - 56)	250+	50	4,600	226	30	3,360	145	65	7,950	370	150	62,920	2,822	160	70,870	3,092
2018	I Accommodation and food service activities (SIC: 55 - 56)	Total	1,430	18,060	725	1,655	17,790	703	3,055	35,850	1,428	10,805	162,360	6,393	15,210	198,210	7,822
2018	K Financial and insurance activities <sup>2</sup> (SIC: 64 - 66)	0-49	135	*	NA	30	*	NA	165	380	*	1,865	6,650	NA	2,030	7,030	NA
2018	K Financial and insurance activities <sup>2</sup> (SIC: 64 - 66)	50-249	0	*	NA	0	*	NA	0	*	NA	0	*	NA	80	2,950	NA
2018	K Financial and insurance activities <sup>2</sup> (SIC: 64 - 66)	250+	10	*	NA	10	*	NA	15	*	NA	125	*	NA	125	72,920	NA
2018	K Financial and insurance activities <sup>2</sup> (SIC: 64 - 66)	Total	150	4,670	NA	40	300	NA	185	4,960	NA	2,070	82,300	NA	2,235	82,900	NA
2018	L Real estate activities (SIC: 68)	0-49	670	*	160	335	*	96	1,000	2,920	256	4,455	14,770	1,643	5,445	17,680	1,899
2018	L Real estate activities (SIC: 68)	50-249	10	*	*	15	*	*	25	990	69	80	5,930	589	90	6,910	658
2018	L Real estate activities (SIC: 68)	250+	10	*	*	15	*	*	15	390	38	40	7,060	710	45	7,440	748
2018	L Real estate activities (SIC: 68)	Total	690	2,220	199	355	2,070	164	1,040	4,290	363	4,575	27,750	2,942	5,580	32,040	3,305
2018	M Professional, scientific and technical activities (SIC: 69 - 75)	0-49	4,700	9,110	884	4,830	3,890	305	6,525	13,000	1,188	24,615	89,450	6,363	37,070	105,510	7,551
2018	M Professional, scientific and technical activities (SIC: 69 - 75)	50-249	30	900	95	10	320	21	35	1,220	117	355	21,340	3,493	370	22,560	3,609
2018	M Professional, scientific and technical activities (SIC: 69 - 75)	250+	15	1,430	160	15	680	119	25	2,110	279	210	43,100	9,076	210	44,780	9,070
2018	M Professional, scientific and technical activities (SIC: 69 - 75)	Total	4,745	11,440	1,139	1,855	4,890	445	6,585	16,320	1,584	25,180	133,890	18,932	31,650	149,790	20,231
2018	N Administrative and support service activities (SIC: 77 - 82)	0-49	2,000	6,360	672	1,105	3,220	275	3,100	9,570	948	9,150	34,470	4,159	12,230	44,040	5,106
2018	N Administrative and support service activities (SIC: 77 - 82)	50-249	30	1,020	90	10	400	58	35	1,420	148	310	21,860	2,039	325	23,270	2,187
2018	N Administrative and support service activities (SIC: 77 - 82)	250+	45	2,820	45	15	1,160	67	55	3,980	260	270	96,260	5,462	275	105,440	6,066
2018	N Administrative and support service activities (SIC: 77 - 82)	Total	2,075	10,190	952	1,130	4,780	400	3,190	14,970	1,352	9,730	153,310	11,660	12,830	172,750	13,360
2018	P, Q Education, human health and social work activities (SIC: 85, 86 - 88)	0-49	815	5,290	286	550	3,670	225	1,360	8,960	511	6,695	56,000	2,843	7,975	64,960	3,354
2018	P, Q Education, human health and social work activities (SIC: 85, 86 - 88)	50-249	70	4,040	160	35	1,550	59	95	5,600	219	435	35,930	1,468	490	41,530	1,687
2018	P, Q Education, human health and social work activities (SIC: 85, 86 - 88)	250+	65	7,050	182	35	1,280	35	75	8,310	217	200	124,340	3,813	205	132,650	4,030
2018	P, Q Education, human health and social work activities (SIC: 85, 86 - 88)	Total	955	16,380	627	615	6,480	319	1,530	22,860	948	7,330	216,270	8,125	8,670	239,130	9,071
2018	R, S Arts, entertainment and recreation; Other service activities (SIC: 84, 90 - 93, 94 - 96)	0-49	1,335	5,680	276	915	3,570	157	2,250	9,240	433	10,000	46,490	2,135	12,225	55,730	2,568
2018	R, S Arts, entertainment and recreation; Other service activities (SIC: 84, 90 - 93, 94 - 96)	50-249	30	1,720	74	25	1,310	40	50	3,040	114	185	11,500	574	215	14,540	688
2018	R, S Arts, entertainment and recreation; Other service activities (SIC: 84, 90 - 93, 94 - 96)	250+	30	1,480	66	15	760	20	30	2,240	86	100	33,250	7,103	105	35,490	7,189
2018	R, S Arts, entertainment and recreation; Other service activities (SIC: 84, 90 - 93, 94 - 96)	Total	1,390	8,880	417	950	5,650	216	2,330	14,520	633	10,285	91,240	9,812	12,545	105,760	10,445
2018	<b>Total</b>	<b>0-49</b>	<b>28,335</b>	<b>98,890</b>	<b>10,076</b>	<b>19,250</b>	<b>67,190</b>	<b>5,152</b>	<b>47,535</b>	<b>166,080</b>	<b>15,228</b>	<b>122,970</b>	<b>536,300</b>	<b>51,546</b>	<b>169,990</b>	<b>702,380</b>	<b>66,773</b>
2018	<b>Total</b>	<b>50-249</b>	<b>540</b>	<b>27,020</b>	<b>4,128</b>	<b>295</b>	<b>12,910</b>	<b>1,588</b>	<b>755</b>	<b>39,930</b>	<b>5,716</b>	<b>3,500</b>	<b>231,860</b>	<b>3,925</b>	<b>271,800</b>	<b>37,920</b>	
2018	<b>Total</b>	<b>250+</b>	<b>520</b>	<b>56,550</b>	<b>10,884</b>	<b>260</b>	<b>22,180</b>	<b>4,326</b>	<b>815</b>	<b>78,730</b>	<b>15,011</b>	<b>2,380</b>	<b>886,990</b>	<b>141,471</b>	<b>2,380</b>	<b>965,720</b>	<b>156,829</b>
2018	<b>Total</b>	<b>Total</b>	<b>29,390</b>	<b>182,460</b>	<b>24,888</b>	<b>19,805</b>	<b>102,280</b>	<b>11,066</b>	<b>48,910</b>	<b>284,740</b>	<b>35,955</b>	<b>128,810</b>	<b>1,655,160</b>	<b>225,221</b>	<b>176,295</b>	<b>1,939,900</b>	<b>261,523</b>
2019	A Agriculture, Forestry and Fishing (SIC: 01 - 03)	0-49	7,630	22,790	2,247	6,860	16,130	1,224	14,480	38,910	3,471	2,995	8,330	1,228	17,450	47,240	4,699
2019	A Agriculture, Forestry and Fishing (SIC: 01 - 03)	50-249	10	*	*	10	*	*	25	*	*	15	*	35	*	*	*
2019	A Agriculture, Forestry and Fishing (SIC: 01 - 03)	250+	10	*	*	5	*	*	15	*	*	10	*	15			



Year	Sector	Employee Sizeband <sup>6</sup>	Accessible Rural			Remote Rural			Rural Areas <sup>2</sup>			Urban Areas <sup>2</sup>			Scotland <sup>2</sup>		
			Number of businesses	Total Scottish employment	Total Scottish turnover (£m)	Number of businesses	Total Scottish employment	Total Scottish turnover (£m)	Number of businesses	Total Scottish employment	Total Scottish turnover (£m)	Number of businesses	Total Scottish employment	Total Scottish turnover (£m)	Number of businesses	Total Scottish employment	Total Scottish turnover (£m)
2019	K Financial and insurance activities <sup>3</sup> (SIC: 64 - 66)	250+	10	-	NA	5	-	NA	15	3,170	NA	135	72,960	NA	135	73,470	NA
2019	K Financial and insurance activities <sup>3</sup> (SIC: 64 - 66)	Total	155	3,240	NA	40	360	NA	190	3,590	NA	2,205	83,220	NA	2,375	84,160	NA
2019	L Real estate activities (SIC: 68)	0-49	720	2,080	214	350	1,230	120	1,065	3,310	334	4,610	15,020	1,861	5,660	18,330	2,194
2019	L Real estate activities (SIC: 68)	50-249	10	*	*	15	*	*	20	790	90	85	6,440	681	95	7,230	770
2019	L Real estate activities (SIC: 68)	250+	15	*	*	5	*	*	15	390	38	40	6,940	669	45	7,330	707
2019	L Real estate activities (SIC: 68)	Total	740	2,400	247	370	2,090	214	1,100	4,480	462	4,735	28,400	3,210	5,800	32,880	3,672
2019	M Professional, scientific and technical activities (SIC: 69 - 75)	0-49	4,735	9,080	751	1,830	3,970	308	6,560	13,050	1,059	24,650	70,360	6,469	31,140	83,410	7,528
2019	M Professional, scientific and technical activities (SIC: 69 - 75)	50-249	30	*	*	10	*	*	35	1,250	117	370	21,840	3,429	380	23,080	3,546
2019	M Professional, scientific and technical activities (SIC: 69 - 75)	250+	20	*	*	15	*	*	30	3,510	302	205	39,930	8,218	210	43,430	8,521
2019	M Professional, scientific and technical activities (SIC: 69 - 75)	Total	4,785	13,050	1,053	1,850	4,760	425	6,625	17,800	1,478	25,225	132,120	18,116	31,735	149,930	19,594
2019	N Administrative and support service activities (SIC: 77 - 82)	0-49	2,075	6,710	726	1,120	3,260	302	3,195	9,970	1,028	9,505	36,130	4,484	12,680	46,090	5,512
2019	N Administrative and support service activities (SIC: 77 - 82)	50-249	30	*	*	5	*	*	35	1,240	142	320	22,800	2,351	335	24,040	2,493
2019	N Administrative and support service activities (SIC: 77 - 82)	250+	50	*	*	20	*	*	60	5,280	289	270	99,000	5,110	275	107,030	5,683
2019	N Administrative and support service activities (SIC: 77 - 82)	Total	2,155	11,370	1,041	1,145	5,120	418	3,285	16,490	1,460	10,095	157,930	11,946	13,290	177,160	13,689
2019	P, Q Education, human health and social work activities (SIC: 85, 86 - 88)	0-49	810	5,280	281	540	3,650	222	1,345	8,920	502	6,705	56,470	2,929	7,980	65,400	3,431
2019	P, Q Education, human health and social work activities (SIC: 85, 86 - 88)	50-249	75	4,080	150	35	1,610	47	95	5,690	187	440	36,480	1,369	490	42,170	1,566
2019	P, Q Education, human health and social work activities (SIC: 85, 86 - 88)	250+	70	7,130	195	35	1,200	38	80	8,330	233	200	124,870	3,815	210	133,200	4,048
2019	P, Q Education, human health and social work activities (SIC: 85, 86 - 88)	Total	955	16,480	626	610	6,460	306	1,520	22,940	932	7,345	217,830	8,113	8,685	240,770	9,045
2019	R, S Arts, entertainment and recreation; Other service activities (SIC: 84, 90 - 93, 94 - 96)	0-49	1,355	5,580	281	910	3,550	164	2,265	9,130	445	10,125	46,120	2,220	12,365	55,250	2,665
2019	R, S Arts, entertainment and recreation; Other service activities (SIC: 84, 90 - 93, 94 - 96)	50-249	35	1,840	131	20	1,010	42	50	2,850	172	205	11,980	703	240	14,830	875
2019	R, S Arts, entertainment and recreation; Other service activities (SIC: 84, 90 - 93, 94 - 96)	250+	30	1,620	78	15	1,050	27	35	2,670	105	105	33,960	7,408	110	36,620	7,517
2019	R, S Arts, entertainment and recreation; Other service activities (SIC: 84, 90 - 93, 94 - 96)	Total	1,420	9,040	490	945	5,610	233	2,345	14,640	722	10,440	92,050	10,331	12,715	106,700	11,057
2019	<b>Total</b>	<b>0-49</b>	<b>28,615</b>	<b>99,710</b>	<b>9,941</b>	<b>19,375</b>	<b>67,960</b>	<b>5,365</b>	<b>47,945</b>	<b>167,670</b>	<b>15,326</b>	<b>124,940</b>	<b>541,480</b>	<b>55,840</b>	<b>172,370</b>	<b>709,150</b>	<b>71,166</b>
2019	<b>Total</b>	<b>50-249</b>	<b>545</b>	<b>27,700</b>	<b>3,803</b>	<b>275</b>	<b>12,340</b>	<b>1,546</b>	<b>750</b>	<b>40,040</b>	<b>5,348</b>	<b>3,600</b>	<b>236,960</b>	<b>33,497</b>	<b>3,985</b>	<b>277,000</b>	<b>38,845</b>
2019	<b>Total</b>	<b>250+</b>	<b>545</b>	<b>58,170</b>	<b>12,259</b>	<b>265</b>	<b>22,170</b>	<b>4,641</b>	<b>640</b>	<b>80,340</b>	<b>16,900</b>	<b>2,330</b>	<b>883,180</b>	<b>147,417</b>	<b>2,425</b>	<b>963,520</b>	<b>164,603</b>
2019	<b>Total</b>	<b>Total</b>	<b>29,705</b>	<b>185,570</b>	<b>26,003</b>	<b>19,915</b>	<b>102,480</b>	<b>11,572</b>	<b>49,335</b>	<b>288,050</b>	<b>37,574</b>	<b>130,865</b>	<b>1,661,620</b>	<b>236,754</b>	<b>178,780</b>	<b>1,949,670</b>	<b>274,614</b>

Note: Totals may not equal the sum of the constituent parts due to rounding.

\* not available due to confidentiality constraints

Source : Scottish Government, ONS (IDBR)

- Excludes central and local government
- Counts of the number of businesses operating within each urban/rural classification have been included. These do not sum to the total for Urban Areas, Rural Areas and Scotland, as the same business may operate in more than one type of area.
- Turnover data for Financial and insurance activities exclude the turnover of financial intermediation businesses as it is not available on a comparable basis.
- Urban/rural classification according to 2016 sixfold classification. Data by previous urban/rural classification is available on request.
- For more information on Standard Industrial Classification 2007 - please click [here](#).
- Sizeband is based on the Number of employees that the business employs across the UK.

**Table 12: Number of registered public sector businesses<sup>1</sup> in Scotland and their total Scottish employment by urban/rural classification<sup>2,3</sup> and broad sector<sup>4,5</sup>**  
**March 2015-2019**

Year	Sector	Urban Areas <sup>2,3</sup>		Rural Areas <sup>2,3</sup>		Scotland	
		Number of businesses <sup>5</sup>	Total Scottish employment	Number of businesses <sup>5</sup>	Total Scottish employment	Number of businesses <sup>5</sup>	Total Scottish employment
2015	A, B, D, E Primary industries <sup>6</sup>	25	4,640	15	2,000	25	6,630
2015	C Manufacturing	5	*	0	*	5	*
2015	F Construction	25	8,190	15	1,010	30	9,200
2015	G Wholesale and retail trade; Repair of motor vehicles and motorcycles	15	*	5	*	15	1,410
2015	H Transportation and storage	30	5,140	10	980	35	6,120
2015	I Accommodation and food service activities	15	*	10	*	15	1,940
2015	J Information and communication	5	*	0	*	5	*
2015	K Financial and insurance activities	5	*	-	-	5	*
2015	L Real estate activities	15	*	5	*	15	1,160
2015	M Professional, scientific and technical activities	30	*	10	*	35	3,720
2015	N Administrative and support service activities	40	11,320	20	1,350	40	12,670
2015	O Public administration and defence; Compulsory social security	105	137,840	50	8,850	115	146,690
2015	P Education	55	97,640	35	16,290	55	113,930
2015	Q Human health and social work activities	65	215,190	40	17,880	70	233,070
2015	R Arts, entertainment and recreation	40	8,030	25	930	45	8,960
2015	S Other service activities	40	2,890	20	570	40	3,460
<b>2015</b>	<b>Total</b>	<b>195</b>	<b>501,510</b>	<b>95</b>	<b>50,640</b>	<b>210</b>	<b>552,150</b>
2016	A, B, D, E Primary industries <sup>6</sup>	25	4,630	15	2,120	25	6,750
2016	C Manufacturing	5	*	-	-	5	*
2016	F Construction	25	7,700	10	970	25	8,670
2016	G Wholesale and retail trade; Repair of motor vehicles and motorcycles	15	*	5	*	15	460
2016	H Transportation and storage	35	5,280	10	1,050	35	6,330
2016	I Accommodation and food service activities	15	1,820	10	190	20	2,010
2016	J Information and communication	5	*	0	*	5	*
2016	K Financial and insurance activities	5	*	-	-	5	*
2016	L Real estate activities	15	*	5	*	15	1,090
2016	M Professional, scientific and technical activities	30	*	10	*	35	3,990
2016	N Administrative and support service activities	40	10,970	15	1,380	40	12,360
2016	O Public administration and defence; Compulsory social security	100	138,210	45	9,210	110	147,410
2016	P Education	55	98,200	35	16,950	60	115,160
2016	Q Human health and social work activities	65	221,560	40	17,880	65	239,430
2016	R Arts, entertainment and recreation	40	8,220	25	920	45	9,140
2016	S Other service activities	40	3,160	25	620	45	3,780
<b>2016</b>	<b>Total</b>	<b>190</b>	<b>508,270</b>	<b>100</b>	<b>51,910</b>	<b>210</b>	<b>560,180</b>
2017	A, B, D, E Primary industries <sup>6</sup>	25	4,410	15	2,110	25	6,520
2017	C Manufacturing	5	*	-	-	5	*
2017	F Construction	25	7,780	15	1,060	30	8,840
2017	G Wholesale and retail trade; Repair of motor vehicles and motorcycles	10	*	5	*	15	410
2017	H Transportation and storage	30	5,030	10	1,020	35	6,060
2017	I Accommodation and food service activities	15	*	10	*	15	2,900
2017	J Information and communication	5	*	0	*	5	*
2017	K Financial and insurance activities	5	*	-	-	5	*
2017	L Real estate activities	15	*	5	*	15	1,270
2017	M Professional, scientific and technical activities	30	*	10	*	35	3,760
2017	N Administrative and support service activities	35	10,100	15	1,060	35	11,160
2017	O Public administration and defence; Compulsory social security	100	141,600	50	8,600	115	150,200
2017	P Education	60	99,500	40	17,020	60	116,520
2017	Q Human health and social work activities	65	218,170	45	18,140	70	236,310
2017	R Arts, entertainment and recreation	40	7,630	25	860	40	8,480
2017	S Other service activities	40	3,020	20	590	40	3,620
<b>2017</b>	<b>Total</b>	<b>195</b>	<b>508,260</b>	<b>100</b>	<b>51,480</b>	<b>215</b>	<b>559,740</b>
2018	A, B, D, E Primary industries <sup>6</sup>	25	4,190	10	2,010	30	6,200
2018	C Manufacturing	5	*	-	-	5	*
2018	F Construction	25	6,420	10	960	25	7,380
2018	G Wholesale and retail trade; Repair of motor vehicles and motorcycles	10	*	0	*	10	290
2018	H Transportation and storage	35	4,860	10	1,050	35	5,900
2018	I Accommodation and food service activities	10	*	10	*	15	1,280
2018	J Information and communication	5	*	0	*	5	*
2018	K Financial and insurance activities	5	*	-	-	5	*
2018	L Real estate activities	15	*	5	*	15	1,680
2018	M Professional, scientific and technical activities	30	2,970	10	950	35	3,920
2018	N Administrative and support service activities	35	9,530	15	820	35	10,350
2018	O Public administration and defence; Compulsory social security	100	146,350	50	10,340	110	156,690
2018	P Education	60	99,770	35	17,210	60	116,970
2018	Q Human health and social work activities	65	217,460	40	18,210	65	235,670
2018	R Arts, entertainment and recreation	40	6,710	25	1,310	40	8,030
2018	S Other service activities	40	3,220	20	350	40	3,570
<b>2018</b>	<b>Total</b>	<b>190</b>	<b>508,160</b>	<b>100</b>	<b>53,540</b>	<b>210</b>	<b>561,700</b>
2019	A, B, D, E Primary industries <sup>6</sup>	25	4,380	10	2,090	30	6,470
2019	C Manufacturing	5	*	-	-	5	*
2019	F Construction	25	5,890	10	980	25	6,870
2019	G Wholesale and retail trade; Repair of motor vehicles and motorcycles	10	*	0	*	10	360
2019	H Transportation and storage	35	4,980	10	1,080	35	6,060
2019	I Accommodation and food service activities	15	*	5	*	15	1,050
2019	J Information and communication	5	*	0	*	5	*
2019	K Financial and insurance activities	5	*	-	-	5	*
2019	L Real estate activities	15	*	5	*	15	1,610
2019	M Professional, scientific and technical activities	30	3,180	10	880	35	4,060
2019	N Administrative and support service activities	35	15,780	15	630	35	16,400
2019	O Public administration and defence; Compulsory social security	105	145,540	50	10,220	115	155,760
2019	P Education	60	104,410	35	17,690	60	122,100
2019	Q Human health and social work activities	65	200,320	40	20,290	65	220,610
2019	R Arts, entertainment and recreation	40	6,500	25	1,040	40	7,530
2019	S Other service activities	40	3,710	20	360	40	4,060
<b>2019</b>	<b>Total</b>	<b>195</b>	<b>500,820</b>	<b>100</b>	<b>55,530</b>	<b>215</b>	<b>556,350</b>

Note: Totals may not equal the sum of the constituent parts due to rounding.  
\* not available due to confidentiality constraints

Source : Scottish Government, ONS (IDBR)

1. This data only refers to central and local government.

2. Urban/rural classification according to 2016 sixfold classification - this uses a datazone to urban/rural look-up i.e. the urban/rural category is applied according to the urban/rural classification of the datazone that the business site falls within. Data by previous urban/rural classification is available on request.

3. Counts of the number of businesses operating within each urban/rural classification have been included.

Year	Sector	Urban Areas <sup>2,3</sup>		Rural Areas <sup>2,3</sup>		Scotland	
		Number of businesses <sup>5</sup>	Total Scottish employment	Number of businesses <sup>5</sup>	Total Scottish employment	Number of businesses <sup>5</sup>	Total Scottish employment

These do not sum to the total for Scotland, as the same business may operate in more than one type of area.

[4. For more information on Standard Industrial Classification 2007 - please click here.](#)

5. Counts of the number of businesses operating within each sector have been derived from an analysis at business site level. These do not sum to the total, as the same business may operate in more than one sector.

6. Primary industries include Agriculture, forestry and fishing, Mining and quarrying and Electricity, gas and water supply.

[For more information on Definitions and Methodology - please click here](#)

**Table 13: Number of business sites<sup>1,2</sup> of registered private sector businesses in Scotland by urban/rural classification<sup>3</sup> and Local Authority area March 2015-2019**

Year	Local Authority area	1 Large Urban	2 Other Urban	3 Accessible	4 Remote	5 Accessible	6 Remote	All
		Areas	Areas	Small Towns	Small Towns	Rural	Rural	
2015	Aberdeen City	10,870	0	605	0	40	0	11,515
2015	Aberdeenshire	0	3,880	1,900	840	6,100	2,575	15,295
2015	Angus	190	1,990	480	0	1,725	45	4,430
2015	Argyll and Bute	0	535	60	1,220	160	2,550	4,525
2015	City of Edinburgh	20,435	0	445	0	270	0	21,150
2015	Clackmannanshire	0	565	545	0	220	0	1,330
2015	Dumfries and Galloway	0	1,745	815	545	2,195	2,100	7,400
2015	Dundee City	4,225	0	0	0	65	0	4,290
2015	East Ayrshire	0	1,380	615	280	1,020	275	3,570
2015	East Dunbartonshire	2,005	875	215	0	135	0	3,225
2015	East Lothian	640	405	555	600	1,025	115	3,335
2015	East Renfrewshire	2,075	390	235	0	80	0	2,775
2015	Falkirk	0	3,975	20	0	445	0	4,440
2015	Fife	0	6,935	1,580	0	2,300	0	10,815
2015	Glasgow City	21,465	0	0	0	170	0	21,635
2015	Highland	0	2,945	355	1,865	1,270	6,235	12,670
2015	Inverclyde	0	1,550	370	0	65	0	1,985
2015	Midlothian	0	1,685	400	0	500	0	2,580
2015	Moray	0	1,295	170	570	1,125	570	3,730
2015	Na h-Eileanan Siar	0	0	0	480	0	885	1,365
2015	North Ayrshire	0	2,160	700	0	585	340	3,780
2015	North Lanarkshire	230	6,990	610	0	755	0	8,580
2015	Orkney Islands	0	0	0	340	0	1,285	1,630
2015	Perth and Kinross	40	1,915	560	705	2,540	1,185	6,945
2015	Renfrewshire	4,180	405	405	0	345	0	5,335
2015	Scottish Borders	0	985	995	310	2,770	645	5,705
2015	Shetland Islands	0	0	0	530	0	1,070	1,600
2015	South Ayrshire	0	2,815	100	160	790	260	4,125
2015	South Lanarkshire	1,485	5,785	1,105	0	1,325	315	10,010
2015	Stirling	0	2,270	575	0	1,265	375	4,480
2015	West Dunbartonshire	1,075	1,025	0	0	65	0	2,165
2015	West Lothian	0	4,475	360	0	525	0	5,360
<b>2015</b>	<b>Scotland</b>	<b>68,905</b>	<b>58,970</b>	<b>14,755</b>	<b>8,440</b>	<b>29,865</b>	<b>20,825</b>	<b>201,760</b>
2016	Aberdeen City	10,770	0	595	0	40	0	11,405
2016	Aberdeenshire	0	3,830	1,885	845	6,145	2,595	15,305
2016	Angus	200	1,985	470	0	1,765	40	4,470
2016	Argyll and Bute	0	535	60	1,205	175	2,540	4,515
2016	City of Edinburgh	21,235	0	445	0	275	0	21,955
2016	Clackmannanshire	0	585	545	0	225	0	1,355
2016	Dumfries and Galloway	0	1,715	820	535	2,195	2,050	7,315
2016	Dundee City	4,225	0	0	0	65	0	4,290
2016	East Ayrshire	0	1,380	620	285	1,040	290	3,615
2016	East Dunbartonshire	2,095	925	215	0	135	0	3,365
2016	East Lothian	650	415	575	630	1,070	115	3,455
2016	East Renfrewshire	2,170	395	215	0	85	0	2,865
2016	Falkirk	0	4,055	20	0	465	0	4,540
2016	Fife	0	7,110	1,615	0	2,295	0	11,020
2016	Glasgow City	22,090	0	0	0	170	0	22,260
2016	Highland	0	2,990	360	1,840	1,300	6,280	12,770
2016	Inverclyde	0	1,590	390	0	70	0	2,050
2016	Midlothian	0	1,725	410	0	510	0	2,640
2016	Moray	0	1,320	170	570	1,165	570	3,800
2016	Na h-Eileanan Siar	0	0	0	465	0	890	1,350
2016	North Ayrshire	0	2,210	685	0	575	335	3,805
2016	North Lanarkshire	225	7,210	645	0	790	0	8,870
2016	Orkney Islands	0	0	0	335	0	1,275	1,605
2016	Perth and Kinross	40	1,935	570	705	2,550	1,165	6,960
2016	Renfrewshire	4,320	410	420	0	345	0	5,490
2016	Scottish Borders	0	975	1,015	295	2,775	650	5,705
2016	Shetland Islands	0	0	0	545	0	1,100	1,645
2016	South Ayrshire	0	2,875	100	160	800	270	4,210
2016	South Lanarkshire	1,535	5,890	1,145	0	1,320	330	10,220
2016	Stirling	0	2,270	580	0	1,310	380	4,545
2016	West Dunbartonshire	1,120	1,060	0	0	70	0	2,250
2016	West Lothian	0	4,655	345	0	520	0	5,520
<b>2016</b>	<b>Scotland</b>	<b>70,675</b>	<b>60,050</b>	<b>14,925</b>	<b>8,410</b>	<b>30,240</b>	<b>20,885</b>	<b>205,180</b>

Year	Local Authority area	1 Large Urban Areas	2 Other Urban Areas	3 Accessible Small Towns	4 Remote Small Towns	5 Accessible Rural	6 Remote Rural	All
2017	Aberdeen City	10,495	0	585	0	40	0	11,120
2017	Aberdeenshire	0	3,730	1,835	825	6,170	2,580	15,140
2017	Angus	215	1,980	480	0	1,765	45	4,485
2017	Argyll and Bute	0	535	60	1,215	185	2,555	4,550
2017	City of Edinburgh	21,730	0	475	0	290	0	22,495
2017	Clackmannanshire	0	605	520	0	225	0	1,350
2017	Dumfries and Galloway	0	1,700	835	520	2,185	2,045	7,280
2017	Dundee City	4,325	0	0	0	65	0	4,390
2017	East Ayrshire	0	1,450	645	285	1,055	300	3,735
2017	East Dunbartonshire	2,100	940	220	0	140	0	3,405
2017	East Lothian	660	440	580	635	1,070	130	3,510
2017	East Renfrewshire	2,245	405	230	0	90	0	2,975
2017	Falkirk	0	4,080	20	0	480	0	4,580
2017	Fife	0	7,535	1,585	0	2,275	0	11,390
2017	Glasgow City	22,940	0	0	0	180	0	23,120
2017	Highland	0	3,000	360	1,845	1,300	6,325	12,830
2017	Inverclyde	0	1,610	400	0	65	0	2,075
2017	Midlothian	0	1,810	420	0	515	0	2,745
2017	Moray	0	1,345	160	580	1,155	580	3,820
2017	Na h-Eileanan Siar	0	0	0	450	0	895	1,345
2017	North Ayrshire	0	2,285	695	0	610	345	3,935
2017	North Lanarkshire	250	7,455	660	0	825	0	9,185
2017	Orkney Islands	0	0	0	350	0	1,250	1,600
2017	Perth and Kinross	40	1,960	575	695	2,605	1,190	7,060
2017	Renfrewshire	4,390	420	445	0	350	0	5,605
2017	Scottish Borders	0	980	1,015	300	2,770	640	5,705
2017	Shetland Islands	0	0	0	545	0	1,135	1,680
2017	South Ayrshire	0	2,940	110	160	805	270	4,280
2017	South Lanarkshire	1,610	6,005	1,160	0	1,335	325	10,430
2017	Stirling	0	2,210	590	0	1,330	385	4,515
2017	West Dunbartonshire	1,150	1,080	0	0	65	0	2,295
2017	West Lothian	0	4,760	340	0	530	0	5,625
<b>2017</b>	<b>Scotland</b>	<b>72,140</b>	<b>61,260</b>	<b>14,995</b>	<b>8,395</b>	<b>30,480</b>	<b>20,985</b>	<b>208,265</b>
2018	Aberdeen City	10,370	0	575	0	40	0	10,985
2018	Aberdeenshire	0	3,685	1,815	795	6,165	2,570	15,030
2018	Angus	205	1,960	485	0	1,775	50	4,475
2018	Argyll and Bute	0	525	65	1,175	170	2,535	4,470
2018	City of Edinburgh	21,930	0	475	0	295	0	22,700
2018	Clackmannanshire	0	600	510	0	225	0	1,340
2018	Dumfries and Galloway	0	1,685	830	530	2,200	2,055	7,300
2018	Dundee City	4,245	0	0	0	60	0	4,305
2018	East Ayrshire	0	1,440	635	295	1,040	290	3,700
2018	East Dunbartonshire	2,085	940	220	0	135	0	3,385
2018	East Lothian	660	445	585	665	1,075	140	3,570
2018	East Renfrewshire	2,245	400	230	0	80	0	2,955
2018	Falkirk	0	4,025	25	0	485	0	4,535
2018	Fife	0	7,850	1,550	0	2,230	0	11,625
2018	Glasgow City	23,330	0	0	0	195	0	23,525
2018	Highland	0	3,000	350	1,810	1,350	6,360	12,870
2018	Inverclyde	0	1,595	380	0	65	0	2,040
2018	Midlothian	0	1,820	410	0	530	0	2,760
2018	Moray	0	1,335	165	565	1,180	575	3,820
2018	Na h-Eileanan Siar	0	0	0	460	0	915	1,380
2018	North Ayrshire	0	2,255	680	0	600	350	3,880
2018	North Lanarkshire	255	7,350	645	0	850	0	9,100
2018	Orkney Islands	0	0	0	345	0	1,290	1,635
2018	Perth and Kinross	35	1,985	580	690	2,635	1,180	7,105
2018	Renfrewshire	4,425	425	435	0	360	0	5,645
2018	Scottish Borders	0	980	1,035	305	2,770	640	5,725
2018	Shetland Islands	0	0	0	525	0	1,170	1,695
2018	South Ayrshire	0	2,860	105	155	825	255	4,200
2018	South Lanarkshire	1,595	6,030	1,125	0	1,365	340	10,460
2018	Stirling	0	2,200	575	0	1,340	380	4,500
2018	West Dunbartonshire	1,125	1,065	0	0	70	0	2,260
2018	West Lothian	0	4,810	340	0	540	0	5,690
<b>2018</b>	<b>Scotland</b>	<b>72,505</b>	<b>61,265</b>	<b>14,820</b>	<b>8,315</b>	<b>30,665</b>	<b>21,100</b>	<b>208,670</b>
2019	Aberdeen City	10,425	0	610	0	35	0	11,070
2019	Aberdeenshire	0	3,715	1,815	790	6,140	2,625	15,090
2019	Angus	200	1,995	485	0	1,765	45	4,490
2019	Argyll and Bute	0	530	65	1,155	170	2,525	4,440
2019	City of Edinburgh	22,585	0	515	0	305	0	23,405
2019	Clackmannanshire	0	595	510	0	225	0	1,330
2019	Dumfries and Galloway	0	1,665	805	525	2,250	2,060	7,305
2019	Dundee City	4,310	0	0	0	70	0	4,375
2019	East Ayrshire	0	1,455	620	295	1,045	295	3,710
2019	East Dunbartonshire	2,065	965	225	0	135	0	3,390
2019	East Lothian	670	455	600	680	1,080	150	3,630
2019	East Renfrewshire	2,245	420	220	0	85	0	2,975
2019	Falkirk	0	4,045	25	0	470	0	4,540
2019	Fife	0	7,795	1,580	0	2,295	0	11,670
2019	Glasgow City	23,740	0	0	0	215	0	23,955
2019	Highland	0	3,040	350	1,840	1,395	6,425	13,050
2019	Inverclyde	0	1,555	370	0	60	0	1,990
2019	Midlothian	0	1,835	415	0	550	0	2,800
2019	Moray	0	1,350	160	565	1,220	575	3,870
2019	Na h-Eileanan Siar	0	0	0	455	0	915	1,370
2019	North Ayrshire	0	2,240	680	0	610	340	3,875
2019	North Lanarkshire	255	7,475	655	0	875	0	9,260
2019	Orkney Islands	0	0	0	350	0	1,305	1,655
2019	Perth and Kinross	30	1,965	585	680	2,665	1,190	7,105
2019	Renfrewshire	4,495	430	440	0	360	0	5,725
2019	Scottish Borders	0	980	1,020	290	2,790	640	5,720
2019	Shetland Islands	0	0	0	525	0	1,145	1,675
2019	South Ayrshire	0	2,925	105	150	820	255	4,250
2019	South Lanarkshire	1,650	6,075	1,140	0	1,385	340	10,590
2019	Stirling	0	2,245	575	0	1,335	365	4,520

Year	Local Authority area	1 Large Urban Areas	2 Other Urban Areas	3 Accessible Small Towns	4 Remote Small Towns	5 Accessible Rural	6 Remote Rural	All
2019	West Dunbartonshire	1,115	1,080	0	0	75	0	2,265
2019	West Lothian	0	4,900	350	0	560	0	5,815
2019	<b>Scotland</b>	<b>73,785</b>	<b>61,725</b>	<b>14,920</b>	<b>8,290</b>	<b>30,990</b>	<b>21,200</b>	<b>210,905</b>

Note: Totals may not equal the sum of the constituent parts due to rounding.

Source : Scottish Government, ONS (IDBR)

1. Excludes central and local government.
  2. A business site (or local unit) refers to each individual shop, factory, restaurant etc that is part of an business e.g. A large supermarket chain is considered to be one 'business'. Each individual store that forms part of this supermarket chain is known as a 'business site'.
  3. Urban/rural classification according to 2016 sixfold classification. Data by previous urban/rural classification is available on request.
- [For more information on Definitions and Methodology - please click here](#)

**Table 14: Number of foreign-owned registered private sector businesses<sup>1</sup> in Scotland and their total Scottish employment and turnover<sup>2</sup> by country of ownership<sup>3</sup> March 2010-2019**

Year	Continent/Country	Number of businesses	Number of local units	Total Scottish employment	Total Scottish turnover (£m)
2010	<b>Europe</b>	<b>1,080</b>	<b>4,345</b>	<b>134,900</b>	<b>36,309</b>
2010	<b>EU</b>	<b>800</b>	<b>3,160</b>	<b>96,110</b>	<b>28,470</b>
2010	Austria	15	35	650	101
2010	Belgium	20	60	830	142
2010	Cyprus	5	5	*	*
2010	Czech Republic	-	-	-	-
2010	Denmark	40	75	2,170	1,320
2010	Finland	20	40	1,420	646
2010	France	155	705	21,340	8,029
2010	Germany	145	780	19,380	3,930
2010	Greece	0	10	*	*
2010	Hungary	0	0	*	*
2010	Irish Republic	80	195	4,300	1,472
2010	Italy	25	45	3,390	864
2010	Lithuania	-	-	-	-
2010	Luxembourg	45	455	7,960	792
2010	Malta	5	5	*	*
2010	Netherlands	150	350	17,870	4,254
2010	Poland	0	0	*	*
2010	Portugal	5	5	*	*
2010	Spain	25	270	12,230	*
2010	Sweden	55	125	3,760	1,054
2010	<b>EFTA</b>	<b>180</b>	<b>400</b>	<b>17,200</b>	<b>5,467</b>
2010	Iceland	0	0	*	*
2010	Liechtenstein	5	15	*	*
2010	Norway	95	200	4,510	1,852
2010	Switzerland	75	180	11,120	3,408
2010	<b>Other European</b>	<b>105</b>	<b>780</b>	<b>21,590</b>	<b>2,371</b>
2010	Faroe Islands	-	-	-	-
2010	Gibraltar	10	355	*	*
2010	Russian Federation	-	-	-	-
2010	Turkey	0	0	*	*
2010	UK All Offshore Islands	95	425	14,310	1,602
2010	<b>Americas</b>	<b>675</b>	<b>2,455</b>	<b>113,920</b>	<b>40,425</b>
2010	Bahamas	0	0	*	*
2010	Barbados	0	0	*	*
2010	Bermuda	25	85	1,560	225
2010	Brazil	-	-	-	-
2010	British Virgin Islands	25	135	3,870	615
2010	Canada	40	65	3,580	3,522
2010	Cayman Islands	30	185	6,110	801
2010	Curacao	-	-	-	-
2010	Mexico	0	35	*	*
2010	Netherlands Antilles	10	20	1,530	*
2010	Panama	0	0	*	*
2010	St Kitts and Nevis	-	-	-	-
2010	Trinidad and Tobago	0	5	*	*
2010	United States	535	1,920	96,590	34,775
2010	Venezuela	-	-	-	-
2010	<b>Asia</b>	<b>145</b>	<b>400</b>	<b>12,720</b>	<b>2,187</b>
2010	Bahrain	5	5	*	*
2010	China	0	0	*	*
2010	Hong Kong	10	165	*	*
2010	India	10	25	2,120	276
2010	Israel	5	5	*	*
2010	Japan	65	95	3,480	833
2010	Jordan	-	-	-	-
2010	Kuwait	5	5	*	*
2010	Lebanon	-	-	-	-
2010	Malaysia	5	10	*	*
2010	Pakistan	0	0	*	*
2010	Qatar	-	-	-	-
2010	Saudi Arabia	0	0	*	*
2010	Singapore	20	30	680	88
2010	South Korea	5	5	*	*
2010	Taiwan, Province of China	5	5	*	*
2010	Thailand	5	10	*	*
2010	United Arab Emirates	5	35	*	*
2010	<b>Australasia &amp; Oceania</b>	<b>70</b>	<b>425</b>	<b>6,510</b>	<b>379</b>
2010	Australia	65	415	*	*
2010	Cook Islands	-	-	-	-
2010	Marshall Islands	-	-	-	-
2010	New Zealand	5	5	*	*
2010	<b>Africa</b>	<b>15</b>	<b>95</b>	<b>2,190</b>	<b>257</b>
2010	Botswana	-	-	-	-
2010	Egypt	-	-	-	-
2010	Mauritius	0	0	*	*
2010	Seychelles	-	-	-	-
2010	South Africa	10	95	*	*
2010	Tunisia	-	-	-	-
2010	Uganda	-	-	-	-
<b>2010</b>	<b>Total Foreign-owned businesses</b>	<b>1,980</b>	<b>7,715</b>	<b>270,240</b>	<b>79,558</b>

Year	Continent/Country	Number of businesses	Number of local units	Total Scottish employment	Total Scottish turnover (£m)
2011	<b>Europe</b>	<b>1,105</b>	<b>4,340</b>	<b>142,780</b>	<b>49,035</b>
2011	<b>EU</b>	<b>820</b>	<b>3,035</b>	<b>103,470</b>	<b>28,932</b>
2011	Austria	10	30	580	55
2011	Belgium	20	45	730	104
2011	Cyprus	5	5	*	*
2011	Czech Republic	0	0	*	*
2011	Denmark	50	75	2,100	1,124
2011	Finland	20	30	1,250	672
2011	France	140	600	22,280	7,269
2011	Germany	145	745	17,040	2,851
2011	Greece	0	10	*	*
2011	Hungary	-	-	-	-
2011	Irish Republic	95	230	8,020	1,847
2011	Italy	30	65	3,500	948
2011	Lithuania	-	-	-	-
2011	Luxembourg	50	385	10,460	2,870
2011	Malta	5	5	*	*
2011	Netherlands	160	390	18,720	3,780
2011	Poland	0	0	*	*
2011	Portugal	5	5	*	*
2011	Spain	30	300	13,470	*
2011	Sweden	50	120	4,280	889
2011	<b>EFTA</b>	<b>175</b>	<b>465</b>	<b>17,340</b>	<b>17,592</b>
2011	Iceland	5	75	*	*
2011	Liechtenstein	5	15	*	*
2011	Norway	95	200	4,480	1,956
2011	Switzerland	70	180	10,360	15,373
2011	<b>Other European</b>	<b>110</b>	<b>840</b>	<b>21,980</b>	<b>2,512</b>
2011	Faroe Islands	0	0	*	*
2011	Gibraltar	5	330	*	*
2011	Russian Federation	-	-	-	-
2011	Turkey	0	0	*	*
2011	UK All Offshore Islands	100	505	16,020	1,714
2011	<b>Americas</b>	<b>695</b>	<b>2,540</b>	<b>114,200</b>	<b>34,811</b>
2011	Bahamas	5	5	*	*
2011	Barbados	0	0	*	*
2011	Bermuda	30	85	1,690	243
2011	Brazil	-	-	-	-
2011	British Virgin Islands	30	155	4,240	603
2011	Canada	40	50	3,080	2,609
2011	Cayman Islands	35	270	9,290	1,531
2011	Curacao	-	-	-	-
2011	Mexico	0	35	*	*
2011	Netherlands Antilles	15	20	1,800	381
2011	Panama	-	-	-	-
2011	St Kitts and Nevis	-	-	-	-
2011	Trinidad and Tobago	0	5	*	*
2011	United States	535	1,915	93,570	29,298
2011	Venezuela	-	-	-	-
2011	<b>Asia</b>	<b>135</b>	<b>410</b>	<b>13,440</b>	<b>2,828</b>
2011	Bahrain	0	5	*	*
2011	China	0	5	*	*
2011	Hong Kong	10	165	*	*
2011	India	15	30	2,880	218
2011	Israel	0	5	*	*
2011	Japan	60	105	3,640	867
2011	Jordan	-	-	-	-
2011	Kuwait	5	5	*	*
2011	Lebanon	-	-	-	-
2011	Malaysia	5	10	*	*
2011	Pakistan	0	0	*	*
2011	Qatar	-	-	-	-
2011	Saudi Arabia	5	5	*	*
2011	Singapore	15	30	670	80
2011	South Korea	5	5	*	*
2011	Taiwan, Province of China	5	5	*	*
2011	Thailand	5	10	*	*
2011	United Arab Emirates	5	45	*	*
2011	<b>Australasia &amp; Oceania</b>	<b>60</b>	<b>305</b>	<b>6,930</b>	<b>292</b>
2011	Australia	55	300	*	*
2011	Cook Islands	-	-	-	-
2011	Marshall Islands	-	-	-	-
2011	New Zealand	5	5	*	*
2011	<b>Africa</b>	<b>15</b>	<b>115</b>	<b>2,240</b>	<b>285</b>
2011	Botswana	-	-	-	-
2011	Egypt	0	0	*	*
2011	Mauritius	0	0	*	*
2011	Seychelles	0	0	*	*
2011	South Africa	10	110	2,230	285
2011	Tunisia	-	-	-	-
2011	Uganda	-	-	-	-
<b>2011</b>	<b>Total Foreign-owned businesses</b>	<b>2,005</b>	<b>7,710</b>	<b>279,580</b>	<b>87,251</b>



Year	Continent/Country	Number of businesses	Number of local units	Total Scottish employment	Total Scottish turnover (£m)
2012	<b>Europe</b>	<b>1,170</b>	<b>4,725</b>	<b>151,390</b>	<b>50,806</b>
2012	<b>EU</b>	<b>860</b>	<b>3,150</b>	<b>108,490</b>	<b>30,917</b>
2012	Austria	15	30	580	62
2012	Belgium	20	60	870	132
2012	Cyprus	5	5	*	*
2012	Czech Republic	0	0	*	*
2012	Denmark	50	90	2,200	1,448
2012	Finland	20	30	1,280	550
2012	France	145	740	25,070	7,696
2012	Germany	140	735	17,410	3,027
2012	Greece	0	10	*	*
2012	Hungary	-	-	-	-
2012	Irish Republic	105	240	7,050	2,197
2012	Italy	35	55	2,890	911
2012	Lithuania	-	-	-	-
2012	Luxembourg	60	355	12,560	2,471
2012	Malta	5	5	*	*
2012	Netherlands	175	375	19,270	4,716
2012	Poland	0	0	*	*
2012	Portugal	5	5	*	*
2012	Spain	35	280	13,620	*
2012	Sweden	50	130	4,730	827
2012	<b>EFTA</b>	<b>175</b>	<b>410</b>	<b>16,770</b>	<b>16,769</b>
2012	Iceland	5	65	*	*
2012	Liechtenstein	10	20	*	*
2012	Norway	85	140	4,320	1,851
2012	Switzerland	75	185	9,780	14,565
2012	<b>Other European</b>	<b>130</b>	<b>1,165</b>	<b>26,130</b>	<b>3,120</b>
2012	Faroe Islands	0	0	*	*
2012	Gibraltar	10	345	*	*
2012	Russian Federation	-	-	-	-
2012	Turkey	0	0	*	*
2012	UK All Offshore Islands	115	820	20,040	2,371
2012	<b>Americas</b>	<b>740</b>	<b>2,730</b>	<b>116,760</b>	<b>30,995</b>
2012	Bahamas	5	30	*	*
2012	Barbados	0	0	*	*
2012	Bermuda	20	80	1,620	324
2012	Brazil	-	-	-	-
2012	British Virgin Islands	35	165	3,880	377
2012	Canada	35	45	2,540	1,616
2012	Cayman Islands	35	265	7,120	567
2012	Curacao	-	-	-	-
2012	Mexico	0	30	*	*
2012	Netherlands Antilles	20	35	2,720	604
2012	Panama	-	-	-	-
2012	St Kitts and Nevis	-	-	-	-
2012	Trinidad and Tobago	0	5	*	*
2012	United States	585	2,075	98,120	27,332
2012	Venezuela	0	0	*	*
2012	<b>Asia</b>	<b>145</b>	<b>520</b>	<b>15,840</b>	<b>4,035</b>
2012	Bahrain	5	5	*	*
2012	China	5	5	*	*
2012	Hong Kong	10	160	*	*
2012	India	10	25	2,700	199
2012	Israel	0	5	*	*
2012	Japan	75	195	4,900	1,198
2012	Jordan	-	-	-	-
2012	Kuwait	5	5	*	*
2012	Lebanon	-	-	-	-
2012	Malaysia	5	25	*	*
2012	Pakistan	0	0	*	*
2012	Qatar	-	-	-	-
2012	Saudi Arabia	0	0	*	*
2012	Singapore	15	25	630	52
2012	South Korea	5	10	*	*
2012	Taiwan, Province of China	5	5	*	*
2012	Thailand	5	10	*	*
2012	United Arab Emirates	10	50	*	*
2012	<b>Australasia &amp; Oceania</b>	<b>60</b>	<b>285</b>	<b>7,760</b>	<b>498</b>
2012	Australia	55	280	7,200	481
2012	Cook Islands	0	0	*	*
2012	Marshall Islands	-	-	-	-
2012	New Zealand	5	5	*	*
2012	<b>Africa</b>	<b>15</b>	<b>120</b>	<b>2,340</b>	<b>300</b>
2012	Botswana	-	-	-	-
2012	Egypt	0	0	*	*
2012	Mauritius	0	0	*	*
2012	Seychelles	-	-	-	-
2012	South Africa	15	120	2,340	299
2012	Tunisia	-	-	-	-
2012	Uganda	-	-	-	-
<b>2012</b>	<b>Total Foreign-owned businesses</b>	<b>2,130</b>	<b>8,385</b>	<b>294,090</b>	<b>86,634</b>

Year	Continent/Country	Number of businesses	Number of local units	Total Scottish employment	Total Scottish turnover (£m)
2013	<b>Europe</b>	<b>1,205</b>	<b>4,980</b>	<b>155,450</b>	<b>52,539</b>
2013	<b>EU</b>	<b>890</b>	<b>3,400</b>	<b>115,180</b>	<b>34,731</b>
2013	Austria	15	40	730	92
2013	Belgium	20	55	730	113
2013	Cyprus	5	10	*	*
2013	Czech Republic	0	0	*	*
2013	Denmark	55	90	2,420	1,739
2013	Finland	20	30	1,400	613
2013	France	150	820	27,640	7,873
2013	Germany	145	730	17,100	3,189
2013	Greece	0	10	*	*
2013	Hungary	0	0	*	*
2013	Irish Republic	85	235	5,650	2,435
2013	Italy	40	65	3,310	1,132
2013	Lithuania	-	-	-	-
2013	Luxembourg	70	425	14,820	3,062
2013	Malta	5	10	*	*
2013	Netherlands	180	455	20,070	6,513
2013	Poland	0	0	*	*
2013	Portugal	5	5	*	*
2013	Spain	35	280	13,020	6,689
2013	Sweden	50	145	5,150	1,052
2013	<b>EFTA</b>	<b>175</b>	<b>455</b>	<b>14,490</b>	<b>14,751</b>
2013	Iceland	5	70	*	*
2013	Liechtenstein	10	20	*	*
2013	Norway	100	185	5,560	2,271
2013	Switzerland	65	175	7,750	*
2013	<b>Other European</b>	<b>140</b>	<b>1,125</b>	<b>25,790</b>	<b>3,057</b>
2013	Faroe Islands	0	0	*	*
2013	Gibraltar	15	340	*	*
2013	Russian Federation	-	-	-	-
2013	Turkey	0	0	*	*
2013	UK All Offshore Islands	120	780	20,310	2,282
2013	<b>Americas</b>	<b>735</b>	<b>2,630</b>	<b>121,900</b>	<b>42,672</b>
2013	Bahamas	5	35	*	*
2013	Barbados	-	-	-	-
2013	Bermuda	30	105	1,780	417
2013	Brazil	-	-	-	-
2013	British Virgin Islands	30	110	3,450	411
2013	Canada	50	75	3,680	3,743
2013	Cayman Islands	40	305	9,860	1,328
2013	Curacao	-	-	-	-
2013	Mexico	0	30	*	*
2013	Netherlands Antilles	15	30	2,510	*
2013	Panama	5	35	*	*
2013	St Kitts and Nevis	-	-	-	-
2013	Trinidad and Tobago	0	5	*	*
2013	United States	560	1,895	99,050	35,632
2013	Venezuela	0	0	*	*
2013	<b>Asia</b>	<b>155</b>	<b>475</b>	<b>14,830</b>	<b>5,120</b>
2013	Bahrain	5	5	*	*
2013	China	5	10	*	*
2013	Hong Kong	10	140	*	*
2013	India	10	25	2,980	256
2013	Israel	5	5	*	*
2013	Japan	75	195	5,160	1,155
2013	Jordan	-	-	-	-
2013	Kuwait	5	5	*	*
2013	Lebanon	-	-	-	-
2013	Malaysia	5	25	*	*
2013	Pakistan	0	0	*	*
2013	Qatar	-	-	-	-
2013	Saudi Arabia	-	-	-	-
2013	Singapore	15	25	560	74
2013	South Korea	5	5	*	*
2013	Taiwan, Province of China	5	5	*	*
2013	Thailand	5	10	*	*
2013	United Arab Emirates	10	10	*	*
2013	<b>Australasia &amp; Oceania</b>	<b>55</b>	<b>285</b>	<b>7,420</b>	<b>543</b>
2013	Australia	50	280	6,810	523
2013	Cook Islands	0	0	*	*
2013	Marshall Islands	-	-	-	-
2013	New Zealand	5	5	*	*
2013	<b>Africa</b>	<b>15</b>	<b>115</b>	<b>2,260</b>	<b>309</b>
2013	Botswana	-	-	-	-
2013	Egypt	0	20	*	*
2013	Mauritius	0	0	*	*
2013	Seychelles	-	-	-	-
2013	South Africa	15	95	2,210	303
2013	Tunisia	0	0	*	*
2013	Uganda	-	-	-	-
<b>2013</b>	<b>Total Foreign-owned businesses</b>	<b>2,165</b>	<b>8,480</b>	<b>301,860</b>	<b>101,183</b>

Year	Continent/Country	Number of businesses	Number of local units	Total Scottish employment	Total Scottish turnover (£m)
2014	<b>Europe</b>	<b>1,270</b>	<b>5,355</b>	<b>160,790</b>	<b>44,037</b>
2014	<b>EU</b>	<b>920</b>	<b>3,665</b>	<b>109,530</b>	<b>34,474</b>
2014	Austria	15	30	560	102
2014	Belgium	20	45	1,990	114
2014	Cyprus	15	15	510	150
2014	Czech Republic	0	0	*	*
2014	Denmark	55	95	2,440	1,746
2014	Finland	20	35	1,190	619
2014	France	150	855	28,130	8,298
2014	Germany	165	740	17,690	4,090
2014	Greece	0	10	*	*
2014	Hungary	0	0	*	*
2014	Irish Republic	85	220	5,180	2,056
2014	Italy	35	60	3,020	1,011
2014	Lithuania	-	-	-	-
2014	Luxembourg	85	800	14,940	2,790
2014	Malta	5	10	*	*
2014	Netherlands	170	325	16,340	4,894
2014	Poland	0	0	*	*
2014	Portugal	5	5	*	*
2014	Spain	35	260	10,720	*
2014	Sweden	55	150	5,490	1,377
2014	<b>EFTA</b>	<b>195</b>	<b>465</b>	<b>15,580</b>	<b>4,764</b>
2014	Iceland	5	55	*	*
2014	Liechtenstein	10	25	*	*
2014	Norway	110	215	6,600	2,276
2014	Switzerland	70	170	7,980	2,274
2014	<b>Other European</b>	<b>155</b>	<b>1,225</b>	<b>35,680</b>	<b>4,799</b>
2014	Faroe Islands	0	0	*	*
2014	Gibraltar	20	350	*	*
2014	Russian Federation	0	0	*	*
2014	Turkey	5	5	*	*
2014	UK All Offshore Islands	130	865	27,660	3,296
2014	<b>Americas</b>	<b>730</b>	<b>2,580</b>	<b>118,890</b>	<b>48,868</b>
2014	Bahamas	5	30	*	*
2014	Barbados	-	-	-	-
2014	Bermuda	25	95	1,690	404
2014	Brazil	-	-	-	-
2014	British Virgin Islands	35	115	3,620	365
2014	Canada	55	100	5,240	4,676
2014	Cayman Islands	40	230	4,690	615
2014	Curacao	-	-	-	-
2014	Mexico	0	25	*	*
2014	Netherlands Antilles	10	25	2,440	*
2014	Panama	5	35	*	*
2014	St Kitts and Nevis	-	-	-	-
2014	Trinidad and Tobago	0	0	*	*
2014	United States	550	1,920	99,610	41,562
2014	Venezuela	0	0	*	*
2014	<b>Asia</b>	<b>160</b>	<b>470</b>	<b>13,300</b>	<b>4,628</b>
2014	Bahrain	5	10	*	*
2014	China	5	10	*	*
2014	Hong Kong	10	140	*	*
2014	India	10	20	980	205
2014	Israel	0	5	*	*
2014	Japan	80	205	5,430	1,430
2014	Jordan	-	-	-	-
2014	Kuwait	5	5	*	*
2014	Lebanon	-	-	-	-
2014	Malaysia	5	10	*	*
2014	Pakistan	0	0	*	*
2014	Qatar	-	-	-	-
2014	Saudi Arabia	0	0	*	*
2014	Singapore	15	30	670	85
2014	South Korea	5	15	*	*
2014	Taiwan, Province of China	5	5	*	*
2014	Thailand	0	5	*	*
2014	United Arab Emirates	10	10	*	*
2014	<b>Australasia &amp; Oceania</b>	<b>50</b>	<b>280</b>	<b>7,270</b>	<b>480</b>
2014	Australia	45	265	6,710	423
2014	Cook Islands	0	0	*	*
2014	Marshall Islands	5	10	*	*
2014	New Zealand	5	5	*	*
2014	<b>Africa</b>	<b>20</b>	<b>115</b>	<b>2,490</b>	<b>399</b>
2014	Botswana	0	0	*	*
2014	Egypt	0	20	*	*
2014	Mauritius	0	0	*	*
2014	Seychelles	-	-	-	-
2014	South Africa	15	95	2,440	394
2014	Tunisia	-	-	-	-
2014	Uganda	0	0	*	*
<b>2014</b>	<b>Total Foreign-owned businesses</b>	<b>2,230</b>	<b>8,805</b>	<b>302,740</b>	<b>98,411</b>

Year	Continent/Country	Number of businesses	Number of local units	Total Scottish employment	Total Scottish turnover (£m)
2015	<b>Europe</b>	<b>1,305</b>	<b>5,350</b>	<b>165,770</b>	<b>44,289</b>
2015	<b>EU</b>	<b>970</b>	<b>3,695</b>	<b>115,890</b>	<b>34,006</b>
2015	Austria	15	35	550	94
2015	Belgium	25	40	1,490	328
2015	Cyprus	5	5	*	*
2015	Czech Republic	0	0	*	*
2015	Denmark	65	450	8,230	1,528
2015	Finland	20	30	1,120	400
2015	France	155	875	28,870	7,379
2015	Germany	150	735	19,060	4,493
2015	Greece	0	10	*	*
2015	Hungary	-	-	-	-
2015	Irish Republic	90	200	5,780	2,757
2015	Italy	40	65	3,300	962
2015	Lithuania	-	-	-	-
2015	Luxembourg	100	465	12,030	3,613
2015	Malta	5	10	*	*
2015	Netherlands	175	340	16,050	3,433
2015	Poland	5	5	*	*
2015	Portugal	5	5	*	*
2015	Spain	35	265	10,700	*
2015	Sweden	65	155	7,150	1,767
2015	<b>EFTA</b>	<b>185</b>	<b>445</b>	<b>14,580</b>	<b>4,781</b>
2015	Iceland	5	60	*	*
2015	Liechtenstein	10	25	*	*
2015	Norway	115	220	7,040	2,516
2015	Switzerland	60	140	6,460	2,031
2015	<b>Other European</b>	<b>150</b>	<b>1,210</b>	<b>35,300</b>	<b>5,502</b>
2015	Faroe Islands	0	0	*	*
2015	Gibraltar	15	350	*	*
2015	Russian Federation	0	0	*	*
2015	Turkey	5	5	*	*
2015	UK All Offshore Islands	130	855	27,950	3,500
2015	<b>Americas</b>	<b>770</b>	<b>2,655</b>	<b>124,340</b>	<b>39,543</b>
2015	Bahamas	5	30	*	*
2015	Barbados	-	-	-	-
2015	Bermuda	35	135	3,070	722
2015	Brazil	-	-	-	-
2015	British Virgin Islands	30	100	2,970	548
2015	Canada	60	110	5,080	3,956
2015	Cayman Islands	55	305	5,780	692
2015	Curacao	10	25	*	*
2015	Mexico	0	25	*	*
2015	Netherlands Antilles	-	-	-	-
2015	Panama	5	35	*	*
2015	St Kitts and Nevis	-	-	-	-
2015	Trinidad and Tobago	0	0	*	*
2015	United States	565	1,885	103,480	32,162
2015	Venezuela	0	0	*	*
2015	<b>Asia</b>	<b>165</b>	<b>505</b>	<b>15,250</b>	<b>4,520</b>
2015	Bahrain	0	5	*	*
2015	China	10	40	*	*
2015	Hong Kong	15	150	*	315
2015	India	10	20	*	*
2015	Israel	0	0	*	*
2015	Japan	80	205	5,730	1,302
2015	Jordan	-	-	-	-
2015	Kuwait	5	5	*	*
2015	Lebanon	-	-	-	-
2015	Malaysia	5	10	*	*
2015	Pakistan	0	0	*	*
2015	Qatar	-	-	-	-
2015	Saudi Arabia	0	0	*	*
2015	Singapore	20	30	790	117
2015	South Korea	5	15	*	*
2015	Taiwan, Province of China	5	5	*	*
2015	Thailand	5	10	*	*
2015	United Arab Emirates	10	10	*	*
2015	<b>Australasia &amp; Oceania</b>	<b>50</b>	<b>275</b>	<b>6,070</b>	<b>479</b>
2015	Australia	50	265	5,960	471
2015	Cook Islands	0	0	*	*
2015	Marshall Islands	0	10	*	*
2015	New Zealand	0	0	*	*
2015	<b>Africa</b>	<b>15</b>	<b>115</b>	<b>2,630</b>	<b>429</b>
2015	Botswana	0	0	*	*
2015	Egypt	0	20	*	*
2015	Mauritius	0	0	*	*
2015	Seychelles	-	-	-	-
2015	South Africa	15	95	2,580	424
2015	Tunisia	-	-	-	-
2015	Uganda	-	-	-	-
<b>2015</b>	<b>Total Foreign-owned businesses</b>	<b>2,310</b>	<b>8,895</b>	<b>314,060</b>	<b>89,260</b>

Year	Continent/Country	Number of businesses	Number of local units	Total Scottish employment	Total Scottish turnover (£m)
2016	<b>Europe</b>	<b>1,335</b>	<b>5,180</b>	<b>167,400</b>	<b>44,329</b>
2016	<b>EU</b>	<b>1,000</b>	<b>3,915</b>	<b>127,110</b>	<b>35,524</b>
2016	Austria	15	45	550	94
2016	Belgium	20	30	1,180	231
2016	Cyprus	5	5	*	*
2016	Czech Republic	0	0	*	*
2016	Denmark	55	385	7,740	1,798
2016	Finland	15	20	850	275
2016	France	155	820	29,140	6,872
2016	Germany	155	610	17,980	4,403
2016	Greece	0	10	*	*
2016	Hungary	-	-	-	-
2016	Irish Republic	105	235	6,300	3,068
2016	Italy	40	65	2,970	1,027
2016	Lithuania	-	-	-	-
2016	Luxembourg	120	720	18,890	4,225
2016	Malta	5	10	*	*
2016	Netherlands	185	525	22,300	4,710
2016	Poland	5	5	*	*
2016	Portugal	5	5	*	*
2016	Spain	40	260	10,350	*
2016	Sweden	70	160	7,530	1,840
2016	<b>EFTA</b>	<b>180</b>	<b>435</b>	<b>15,240</b>	<b>5,328</b>
2016	Iceland	0	55	*	*
2016	Liechtenstein	10	20	*	*
2016	Norway	105	215	6,740	2,653
2016	Switzerland	60	140	7,530	2,462
2016	<b>Other European</b>	<b>150</b>	<b>830</b>	<b>25,050</b>	<b>3,476</b>
2016	Faroe Islands	0	0	*	*
2016	Gibraltar	5	15	*	*
2016	Russian Federation	-	-	-	-
2016	Turkey	5	5	*	*
2016	UK All Offshore Islands	140	810	24,110	3,335
2016	<b>Americas</b>	<b>715</b>	<b>2,675</b>	<b>124,090</b>	<b>40,592</b>
2016	Bahamas	0	25	*	*
2016	Barbados	-	-	-	-
2016	Bermuda	25	110	1,920	290
2016	Brazil	-	-	-	-
2016	British Virgin Islands	35	85	3,040	611
2016	Canada	45	85	3,630	3,449
2016	Cayman Islands	40	235	9,010	1,148
2016	Curacao	15	25	2,130	*
2016	Mexico	0	20	*	*
2016	Netherlands Antilles	-	-	-	-
2016	Panama	5	40	*	*
2016	St Kitts and Nevis	-	-	-	-
2016	Trinidad and Tobago	0	0	*	*
2016	United States	550	2,050	102,810	33,749
2016	Venezuela	0	0	*	*
2016	<b>Asia</b>	<b>190</b>	<b>520</b>	<b>16,380</b>	<b>6,050</b>
2016	Bahrain	0	0	*	*
2016	China	10	40	1,830	*
2016	Hong Kong	15	145	1,980	662
2016	India	10	20	*	*
2016	Israel	0	0	*	*
2016	Japan	85	210	6,250	1,489
2016	Jordan	0	0	*	*
2016	Kuwait	5	5	*	*
2016	Lebanon	-	-	-	-
2016	Malaysia	5	10	*	*
2016	Pakistan	5	5	*	*
2016	Qatar	0	0	*	*
2016	Saudi Arabia	5	5	*	*
2016	Singapore	25	40	1,430	188
2016	South Korea	5	10	*	*
2016	Taiwan, Province of China	5	5	*	*
2016	Thailand	5	10	*	*
2016	United Arab Emirates	15	20	1,160	*
2016	<b>Australasia &amp; Oceania</b>	<b>55</b>	<b>235</b>	<b>6,710</b>	<b>645</b>
2016	Australia	50	230	6,400	607
2016	Cook Islands	0	0	*	*
2016	Marshall Islands	0	5	*	*
2016	New Zealand	0	0	*	*
2016	<b>Africa</b>	<b>15</b>	<b>50</b>	<b>2,300</b>	<b>400</b>
2016	Botswana	-	-	-	-
2016	Egypt	0	20	*	*
2016	Mauritius	0	0	*	*
2016	Seychelles	-	-	-	-
2016	South Africa	10	30	2,150	384
2016	Tunisia	-	-	-	-
2016	Uganda	-	-	-	-
<b>2016</b>	<b>Total Foreign-owned businesses</b>	<b>2,305</b>	<b>8,655</b>	<b>316,870</b>	<b>92,016</b>

Year	Continent/Country	Number of businesses	Number of local units	Total Scottish employment	Total Scottish turnover (£m)
2017	<b>Europe</b>	<b>1,395</b>	<b>5,230</b>	<b>166,670</b>	<b>43,043</b>
2017	<b>EU</b>	<b>1,040</b>	<b>3,800</b>	<b>121,610</b>	<b>35,376</b>
2017	Austria	20	55	650	109
2017	Belgium	20	25	1,140	205
2017	Cyprus	15	30	2,070	*
2017	Czech Republic	0	0	*	*
2017	Denmark	70	360	7,220	1,801
2017	Finland	15	25	850	232
2017	France	150	915	29,940	6,892
2017	Germany	155	570	17,840	4,133
2017	Greece	0	10	*	*
2017	Hungary	-	-	-	-
2017	Irish Republic	110	320	7,320	3,673
2017	Italy	45	60	2,940	808
2017	Lithuania	0	0	*	*
2017	Luxembourg	115	400	14,630	4,663
2017	Malta	5	15	*	*
2017	Netherlands	195	585	18,630	4,374
2017	Poland	5	5	*	*
2017	Portugal	10	10	*	*
2017	Spain	35	250	9,580	*
2017	Sweden	70	160	6,000	923
2017	<b>EFTA</b>	<b>175</b>	<b>425</b>	<b>12,870</b>	<b>4,103</b>
2017	Iceland	0	55	*	*
2017	Liechtenstein	10	20	*	*
2017	Norway	105	215	6,840	2,513
2017	Switzerland	60	130	5,070	1,376
2017	<b>Other European</b>	<b>180</b>	<b>1,010</b>	<b>32,190</b>	<b>3,565</b>
2017	Faroe Islands	0	0	*	*
2017	Gibraltar	5	10	*	*
2017	Russian Federation	-	-	-	-
2017	Turkey	5	5	*	*
2017	UK All Offshore Islands	170	990	31,240	3,425
2017	<b>Americas</b>	<b>700</b>	<b>3,040</b>	<b>125,360</b>	<b>36,530</b>
2017	Bahamas	5	30	*	*
2017	Barbados	-	-	-	-
2017	Bermuda	35	125	2,880	589
2017	Brazil	-	-	-	-
2017	British Virgin Islands	35	100	2,420	493
2017	Canada	40	60	3,710	3,533
2017	Cayman Islands	25	315	8,230	1,084
2017	Curacao	-	-	-	-
2017	Mexico	0	20	*	*
2017	Netherlands Antilles	-	-	-	-
2017	Panama	5	40	*	*
2017	St Kitts and Nevis	0	0	*	*
2017	Trinidad and Tobago	0	0	*	*
2017	United States	550	2,345	106,340	30,253
2017	Venezuela	0	0	*	*
2017	<b>Asia</b>	<b>195</b>	<b>335</b>	<b>15,450</b>	<b>5,500</b>
2017	Bahrain	0	0	*	*
2017	China	10	25	2,630	1,068
2017	Hong Kong	15	50	930	571
2017	India	10	15	660	75
2017	Israel	0	0	*	*
2017	Japan	90	135	6,060	1,884
2017	Jordan	0	5	*	*
2017	Kuwait	5	5	*	*
2017	Lebanon	0	0	*	*
2017	Malaysia	5	10	*	*
2017	Pakistan	5	5	*	*
2017	Qatar	0	0	*	*
2017	Saudi Arabia	0	0	*	*
2017	Singapore	25	45	1,370	184
2017	South Korea	5	10	*	*
2017	Taiwan, Province of China	5	5	*	*
2017	Thailand	5	10	*	*
2017	United Arab Emirates	15	20	1,170	*
2017	<b>Australasia &amp; Oceania</b>	<b>45</b>	<b>240</b>	<b>7,190</b>	<b>531</b>
2017	Australia	40	235	6,870	489
2017	Cook Islands	-	-	-	-
2017	Marshall Islands	0	5	*	*
2017	New Zealand	0	0	*	*
2017	<b>Africa</b>	<b>15</b>	<b>40</b>	<b>3,180</b>	<b>468</b>
2017	Botswana	0	0	*	*
2017	Egypt	0	0	*	*
2017	Mauritius	0	0	*	*
2017	Seychelles	-	-	-	-
2017	South Africa	10	35	3,130	462
2017	Tunisia	-	-	-	-
2017	Uganda	-	-	-	-
<b>2017</b>	<b>Total Foreign-owned businesses</b>	<b>2,350</b>	<b>8,885</b>	<b>317,850</b>	<b>86,072</b>

Year	Continent/Country	Number of businesses	Number of local units	Total Scottish employment	Total Scottish turnover (£m)
2018	<b>Europe</b>	<b>1,520</b>	<b>5,715</b>	<b>170,470</b>	<b>42,270</b>
2018	<b>EU</b>	<b>1,100</b>	<b>4,035</b>	<b>121,790</b>	<b>33,078</b>
2018	Austria	20	50	660	106
2018	Belgium	20	35	890	231
2018	Cyprus	15	25	900	*
2018	Czech Republic	0	0	*	*
2018	Denmark	70	370	7,540	1,788
2018	Finland	15	25	730	212
2018	France	165	1,035	27,780	6,152
2018	Germany	165	615	18,660	4,619
2018	Greece	0	10	*	*
2018	Hungary	0	5	*	*
2018	Irish Republic	120	265	5,380	2,974
2018	Italy	45	60	3,180	833
2018	Lithuania	-	-	-	-
2018	Luxembourg	130	485	17,640	3,970
2018	Malta	5	10	*	*
2018	Netherlands	190	590	20,060	4,504
2018	Poland	5	5	*	*
2018	Portugal	10	15	190	26
2018	Spain	45	250	10,580	6,353
2018	Sweden	80	180	6,360	1,033
2018	<b>EFTA</b>	<b>185</b>	<b>435</b>	<b>13,130</b>	<b>5,034</b>
2018	Iceland	5	60	*	*
2018	Liechtenstein	5	10	*	*
2018	Norway	110	220	5,870	2,233
2018	Switzerland	65	150	6,370	2,666
2018	<b>Other European</b>	<b>235</b>	<b>1,245</b>	<b>35,540</b>	<b>4,157</b>
2018	Faroe Islands	0	0	*	*
2018	Gibraltar	5	10	*	*
2018	Russian Federation	0	0	*	*
2018	Turkey	0	5	*	*
2018	UK All Offshore Islands	225	1,225	35,320	4,145
2018	<b>Americas</b>	<b>775</b>	<b>3,080</b>	<b>131,660</b>	<b>37,604</b>
2018	Bahamas	5	5	*	*
2018	Barbados	-	-	-	-
2018	Bermuda	35	120	3,800	1,325
2018	Brazil	0	20	*	*
2018	British Virgin Islands	35	100	2,510	475
2018	Canada	50	110	5,860	2,053
2018	Cayman Islands	30	340	7,730	1,053
2018	Curacao	20	40	*	*
2018	Mexico	0	20	*	*
2018	Netherlands Antilles	-	-	-	-
2018	Panama	5	5	*	*
2018	St Kitts and Nevis	0	0	*	*
2018	Trinidad and Tobago	-	-	-	-
2018	United States	590	2,320	107,750	31,403
2018	Venezuela	0	0	*	*
2018	<b>Asia</b>	<b>250</b>	<b>490</b>	<b>17,560</b>	<b>4,843</b>
2018	Bahrain	5	5	*	*
2018	China	15	25	3,030	967
2018	Hong Kong	30	75	1,510	658
2018	India	15	20	830	92
2018	Israel	10	10	*	*
2018	Japan	100	235	7,260	1,965
2018	Jordan	0	5	*	*
2018	Kuwait	5	10	*	*
2018	Lebanon	0	0	*	*
2018	Malaysia	5	10	*	*
2018	Pakistan	5	5	*	*
2018	Qatar	0	0	*	*
2018	Saudi Arabia	5	10	*	*
2018	Singapore	25	40	1,370	222
2018	South Korea	5	15	*	*
2018	Taiwan, Province of China	5	5	*	*
2018	Thailand	5	10	*	*
2018	United Arab Emirates	10	15	590	87
2018	<b>Australasia &amp; Oceania</b>	<b>50</b>	<b>195</b>	<b>6,930</b>	<b>485</b>
2018	Australia	40	185	6,580	456
2018	Cook Islands	-	-	-	-
2018	Marshall Islands	0	5	*	*
2018	New Zealand	5	5	*	*
2018	<b>Africa</b>	<b>20</b>	<b>85</b>	<b>3,520</b>	<b>526</b>
2018	Botswana	-	-	-	-
2018	Egypt	0	20	*	*
2018	Mauritius	5	5	*	*
2018	Seychelles	-	-	-	-
2018	South Africa	15	60	3,340	493
2018	Tunisia	-	-	-	-
2018	Uganda	-	-	-	-
2018	<b>Total Foreign-owned businesses</b>	<b>2,610</b>	<b>9,560</b>	<b>330,140</b>	<b>85,727</b>
2019	<b>Europe</b>	<b>1,670</b>	<b>6,480</b>	<b>183,940</b>	<b>45,908</b>
2019	<b>EU</b>	<b>1,225</b>	<b>4,440</b>	<b>131,920</b>	<b>33,088</b>
2019	Austria	20	45	620	107
2019	Belgium	30	45	1,180	350
2019	Cyprus	20	20	430	36
2019	Czech Republic	0	0	*	*
2019	Denmark	80	390	6,660	1,164
2019	Finland	15	25	720	196
2019	France	155	900	28,770	7,409

Year	Continent/Country	Number of businesses	Number of local units	Total Scottish employment	Total Scottish turnover (£m)
2019	Germany	175	665	19,580	4,759
2019	Greece	0	10	*	*
2019	Hungary	5	10	*	*
2019	Irish Republic	130	335	7,620	3,542
2019	Italy	50	70	3,530	971
2019	Lithuania	5	5	*	*
2019	Luxembourg	150	625	19,340	3,917
2019	Malta	5	5	*	*
2019	Netherlands	225	670	23,050	4,150
2019	Poland	5	5	*	*
2019	Portugal	5	5	*	*
2019	Spain	55	415	11,940	5,070
2019	Sweden	85	190	7,060	1,111
2019	<b>EFTA</b>	<b>185</b>	<b>440</b>	<b>12,400</b>	<b>3,813</b>
2019	Iceland	5	55	*	*
2019	Liechtenstein	5	10	*	*
2019	Norway	105	210	6,000	2,382
2019	Switzerland	70	160	5,480	1,263
2019	<b>Other European</b>	<b>260</b>	<b>1,600</b>	<b>39,620</b>	<b>9,007</b>
2019	Faroe Islands	0	0	*	*
2019	Gibraltar	5	10	*	*
2019	Russian Federation	0	0	*	*
2019	Turkey	0	5	*	*
2019	UK All Offshore Islands	250	1,585	39,330	8,977
2019	<b>Americas</b>	<b>865</b>	<b>3,380</b>	<b>140,240</b>	<b>41,819</b>
2019	Bahamas	0	0	*	*
2019	Barbados	-	-	-	-
2019	Bermuda	40	150	3,590	637
2019	Brazil	0	20	*	*
2019	British Virgin Islands	35	100	2,460	815
2019	Canada	55	120	7,980	2,512
2019	Cayman Islands	50	355	8,290	1,019
2019	Curacao	20	35	*	*
2019	Mexico	0	20	*	*
2019	Netherlands Antilles	-	-	-	-
2019	Panama	0	0	*	*
2019	St Kitts and Nevis	0	0	*	*
2019	Trinidad and Tobago	-	-	-	-
2019	United States	655	2,575	114,220	35,501
2019	Venezuela	0	0	*	*
2019	<b>Asia</b>	<b>270</b>	<b>510</b>	<b>20,470</b>	<b>7,091</b>
2019	Bahrain	5	5	*	*
2019	China	15	20	3,110	535
2019	Hong Kong	40	75	1,950	1,731
2019	India	20	30	2,150	149
2019	Israel	10	10	*	*
2019	Japan	105	250	7,880	2,692
2019	Jordan	0	5	*	*
2019	Kuwait	0	5	*	*
2019	Lebanon	-	-	-	-
2019	Malaysia	5	10	*	*
2019	Pakistan	0	0	*	*
2019	Qatar	0	0	*	*
2019	Saudi Arabia	5	5	*	*
2019	Singapore	30	45	1,410	247
2019	South Korea	5	15	*	*
2019	Taiwan, Province of China	5	5	*	*
2019	Thailand	5	10	*	*
2019	United Arab Emirates	20	25	1,410	*
2019	<b>Australasia &amp; Oceania</b>	<b>50</b>	<b>155</b>	<b>5,680</b>	<b>317</b>
2019	Australia	45	150	5,620	290
2019	Cook Islands	-	-	-	-
2019	Marshall Islands	0	0	*	*
2019	New Zealand	5	5	*	*
2019	<b>Africa</b>	<b>20</b>	<b>90</b>	<b>2,500</b>	<b>464</b>
2019	Botswana	0	0	*	*
2019	Egypt	0	20	*	*
2019	Mauritius	5	5	*	*
2019	Seychelles	-	-	-	-
2019	South Africa	15	65	2,400	443
2019	Tunisia	-	-	-	-
2019	Uganda	-	-	-	-
<b>2019</b>	<b>Total Foreign-owned businesses</b>	<b>2,870</b>	<b>10,615</b>	<b>352,840</b>	<b>95,599</b>

Note: Totals may not equal the sum of the constituent parts due to rounding.

Source : Scottish Government, ONS (IDBR)

\* not available due to confidentiality constraints

- no registered businesses present in Scotland

1. Excludes central and local government.

2. Turnover for financial and insurance activities businesses are not available. Totals exclude turnover of such businesses.

3. The IDBR uses data provided by Dun & Bradstreet to identify business groups with foreign ownership and/or subsidiaries.



**Table 15: Number of foreign-owned registered private sector businesses<sup>1,2</sup> in Scotland and their total Scottish employment and turnover<sup>3</sup> by EU breakdown and sector March 2010-2019**

Year	Industry Section	EU foreign-owned businesses				Rest of foreign-owned businesses				Total foreign-owned businesses			
		Number of businesses	Number of local units	Total Scottish employment	Total Scottish turnover (£m)	Number of businesses	Number of local units	Total Scottish employment	Total Scottish turnover (£m)	Number of businesses	Number of local units	Total Scottish employment	Total Scottish turnover (£m)
2010	A Agriculture, Forestry and Fishing	20	45	600	159	15	820	164	125	35	1,410	322	
2010	B Mining and Quarrying	15	35	3,200	4,105	40	95	9,640	24,874	55	130	12,840	
2010	C Manufacturing	11	305	21,190	5,974	225	405	35,400	9,461	370	710	55,590	
2010	D Electricity, gas, steam and air conditioning supply	10	70	-	-	0	0	-	-	10	75	-	
2010	E Water supply; Sewerage, waste management and remediation activities	5	30	-	-	10	15	-	-	15	45	-	
2010	F Construction	55	90	3,820	843	40	125	3,240	556	95	215	7,070	
2010	G Wholesale and retail trade; Repair of motor vehicles and motorcycles	220	1,435	19,340	4,814	215	1,570	47,150	8,443	435	3,010	66,490	
2010	H Transportation and storage	60	165	8,470	1,514	65	175	5,860	1,200	130	340	14,330	
2010	I Accommodation and food service activities	20	245	5,040	184	45	395	11,930	580	70	640	16,960	
2010	J Information and communication	45	180	5,700	1,788	90	265	8,630	1,318	135	445	14,330	
2010	K Financial and insurance activities	40	200	6,720	NA	75	470	11,330	NA	110	670	18,040	
2010	L Real estate activities	15	25	190	17	35	95	940	66	50	130	1,130	
2010	M Professional, scientific and technical activities	75	105	5,600	2,135	155	230	12,840	2,213	230	335	18,440	
2010	N Administrative and support service activities	55	205	7,200	773	105	385	14,730	1,362	160	590	21,930	
2010	P Education	5	5	-	-	15	25	-	-	20	35	670	
2010	Q Human health and social work activities	0	0	-	-	15	125	-	-	15	130	8,070	
2010	R Arts, entertainment and recreation	5	5	-	-	15	35	-	-	20	45	1,970	
2010	S Other service activities	10	10	140	19	25	50	390	50	35	60	520	
<b>2010</b>	<b>Total</b>	<b>800</b>	<b>3,160</b>	<b>96,110</b>	<b>28,470</b>	<b>1,185</b>	<b>4,555</b>	<b>174,130</b>	<b>51,087</b>	<b>1,980</b>	<b>7,715</b>	<b>270,240</b>	
<b>2011</b>	<b>Total</b>	<b>820</b>	<b>3,035</b>	<b>103,470</b>	<b>28,932</b>	<b>1,190</b>	<b>4,675</b>	<b>176,120</b>	<b>58,320</b>	<b>2,005</b>	<b>7,710</b>	<b>279,580</b>	
2011	A Agriculture, Forestry and Fishing	20	45	790	192	10	75	880	174	30	120	1,070	
2011	B Mining and Quarrying	15	35	3,310	3,151	40	105	11,950	21,044	55	145	15,260	
2011	C Manufacturing	140	290	23,360	6,187	215	385	33,520	20,593	355	675	56,870	
2011	D Electricity, gas, steam and air conditioning supply	15	75	-	-	0	5	-	-	15	85	-	
2011	E Water supply; Sewerage, waste management and remediation activities	5	25	-	-	5	10	-	-	10	35	-	
2011	F Construction	50	80	3,000	647	45	140	3,660	596	100	220	6,660	
2011	G Wholesale and retail trade; Repair of motor vehicles and motorcycles	230	1,235	18,350	4,614	220	1,790	48,110	8,199	450	3,030	66,460	
2011	H Transportation and storage	70	175	10,020	1,784	80	230	6,300	1,275	155	405	16,310	
2011	I Accommodation and food service activities	15	175	3,780	204	45	390	14,480	581	65	555	18,260	
2011	J Information and communication	45	130	4,710	1,326	90	265	7,520	1,527	130	390	12,230	
2011	K Financial and insurance activities	35	195	7,240	NA	80	370	12,060	NA	115	565	19,300	
2011	L Real estate activities	10	30	290	33	35	90	640	48	45	120	930	
2011	M Professional, scientific and technical activities	70	85	4,300	1,720	160	250	12,590	2,250	230	335	16,860	
2011	N Administrative and support service activities	65	245	12,490	798	100	370	14,250	1,199	165	615	26,740	
2011	P Education	5	5	-	-	15	25	-	-	20	40	690	
2011	Q Human health and social work activities	5	15	-	-	15	115	-	-	20	130	8,040	
2011	R Arts, entertainment and recreation	10	180	3,030	-	10	30	1,300	122	25	430	4,330	
2011	S Other service activities	10	10	-	-	15	40	-	-	25	50	700	
2012	A Agriculture, Forestry and Fishing	25	55	-	-	10	65	-	-	35	120	1,890	
2012	B Mining and Quarrying	20	40	7,380	4,162	45	145	12,570	17,773	65	185	19,940	
2012	C Manufacturing	150	300	22,180	5,704	230	335	34,230	19,522	380	635	56,420	
2012	D Electricity, gas, steam and air conditioning supply	15	85	-	-	5	10	-	-	20	95	-	
2012	E Water supply; Sewerage, waste management and remediation activities	10	35	-	-	10	15	-	-	15	50	-	
2012	F Construction	65	110	3,820	727	50	160	4,350	746	115	270	8,170	
2012	G Wholesale and retail trade; Repair of motor vehicles and motorcycles	225	1,235	18,150	4,845	250	2,175	51,490	9,135	475	3,410	69,640	
2012	H Transportation and storage	75	185	10,220	1,982	80	190	6,080	1,415	155	375	16,310	
2012	I Accommodation and food service activities	15	200	4,530	159	45	470	16,620	684	65	670	21,150	
2012	J Information and communication	45	130	4,570	1,350	100	255	9,280	1,950	150	385	13,840	
2012	K Financial and insurance activities	40	195	7,240	NA	85	415	12,630	NA	120	610	19,870	
2012	L Real estate activities	10	20	110	20	30	110	940	67	45	130	1,050	
2012	M Professional, scientific and technical activities	70	95	5,450	2,788	165	250	11,950	2,094	235	345	17,400	
2012	N Administrative and support service activities	60	245	11,450	1,107	105	380	12,490	1,224	170	620	23,940	
2012	P Education	5	10	-	-	10	20	-	-	15	30	610	
2012	Q Human health and social work activities	5	20	-	-	20	145	-	-	25	165	9,380	
2012	R Arts, entertainment and recreation	10	185	2,570	-	15	50	2,200	-	25	230	4,770	
2012	S Other service activities	10	10	80	24	20	45	840	102	30	55	910	
2012	<b>Total</b>	<b>860</b>	<b>3,150</b>	<b>108,490</b>	<b>30,917</b>	<b>1,270</b>	<b>5,235</b>	<b>185,590</b>	<b>55,717</b>	<b>2,130</b>	<b>8,385</b>	<b>294,090</b>	
2013	A Agriculture, Forestry and Fishing	30	50	910	337	15	110	1,410	439	45	155	2,320	
2013	B Mining and Quarrying	15	20	6,640	4,055	50	150	13,370	27,583	65	170	20,010	
2013	C Manufacturing	170	365	25,820	7,213	215	360	30,990	20,800	385	725	56,810	
2013	D Electricity, gas, steam and air conditioning supply	15	80	-	-	5	10	-	-	20	90	-	
2013	E Water supply; Sewerage, waste management and remediation activities	10	40	-	-	5	10	-	-	15	50	-	
2013	F Construction	60	105	3,960	735	45	115	3,390	403	100	220	7,360	
2013	G Wholesale and retail trade; Repair of motor vehicles and motorcycles	220	1,300	20,110	6,543	240	2,105	51,150	8,010	460	3,405	71,290	
2013	H Transportation and storage	80	185	9,740	1,888	85	180	5,780	1,722	165	365	15,510	
2013	I Accommodation and food service activities	15	310	5,640	206	50	375	15,390	619	65	685	21,030	
2013	J Information and communication	50	130	4,590	1,342	105	265	10,670	2,233	155	395	15,270	
2013	K Financial and insurance activities	40	195	7,180	NA	80	380	12,260	NA	120	580	19,440	
2013	L Real estate activities	15	20	200	29	25	110	950	79	40	130	1,150	
2013	M Professional, scientific and technical activities	75	95	5,960	3,307	175	265	12,390	2,234	245	360	18,340	
2013	N Administrative and support service activities	65	290	13,270	1,577	110	375	13,740	1,270	175	665	27,010	
2013	P Education	5	10	-	-	15	20	-	-	20	30	670	
2013	Q Human health and social work activities	5	5	-	-	20	155	-	-	25	160	10,950	
2013	R Arts, entertainment and recreation	10	180	-	-	20	60	-	-	30	240	5,110	
2013	S Other service activities	10	15	110	21	20	45	850	213	30	55	960	
2013	<b>Total</b>	<b>890</b>	<b>3,400</b>	<b>115,180</b>	<b>34,731</b>	<b>1,275</b>	<b>5,085</b>	<b>186,690</b>	<b>66,452</b>	<b>2,165</b>	<b>8,480</b>	<b>301,860</b>	

Year	Industry Sector	EU foreign-owned businesses				Rest of foreign-owned businesses				Total foreign-owned businesses			
		Number of businesses	Number of local units	Total Scottish employment	Total Scottish turnover (£m)	Number of businesses	Number of local units	Total Scottish employment	Total Scottish turnover (£m)	Number of businesses	Number of local units	Total Scottish employment	Total Scottish turnover (£m)
2014	A Agriculture, Forestry and Fishing	35	50	850	301	15	150	1,650	400	180	2,500	701	
2014	B Mining and Quarrying	20	25	6,940	3,953	45	160	15,540	29,778	65	185	22,480	
2014	C Manufacturing	165	285	21,480	6,379	230	380	37,320	11,732	400	660	58,800	
2014	D Electricity, gas, steam and air conditioning supply	20	85	-	-	5	5	-	-	5	80	-	
2014	E Water supply; Sewerage, waste management and remediation activities	10	30	-	-	10	25	-	-	20	55	-	
2014	F Construction	60	90	2,640	625	30	100	2,930	243	95	190	5,560	
2014	G Wholesale and retail trade; Repair of motor vehicles and motorcycles	235	1,385	21,950	8,887	235	2,040	59,990	8,482	470	3,420	72,930	
2014	H Transportation and storage	85	185	8,890	2,124	150	1,415	5,580	375	375	14,580	3,539	
2014	I Accommodation and food service activities	15	310	5,750	226	55	420	14,880	665	75	725	20,630	
2014	J Information and communication	40	75	3,140	522	105	215	9,020	5,497	145	290	12,150	
2014	K Financial and insurance activities	40	190	6,660	NA	80	380	11,060	NA	120	575	17,720	
2014	L Real estate activities	15	20	130	33	30	115	1,160	162	40	135	1,194	
2014	M Professional, scientific and technical activities	80	110	5,150	2,630	185	280	15,310	3,187	265	390	20,460	
2014	N Administrative and support service activities	70	620	15,710	2,090	125	360	11,650	1,184	190	980	27,370	
2014	P Education	10	15	190	33	10	15	400	47	20	30	600	
2014	Q Human health and social work activities	5	10	-	-	20	210	-	-	25	225	12,490	
2014	R Arts, entertainment and recreation	10	175	-	-	15	40	-	-	72	215	3,300	
2014	S Other service activities	10	15	130	-	20	70	1,530	407	30	85	1,670	
2014	<b>Total</b>	<b>920</b>	<b>3,665</b>	<b>109,530</b>	<b>34,474</b>	<b>1,305</b>	<b>5,140</b>	<b>193,200</b>	<b>63,937</b>	<b>2,230</b>	<b>8,805</b>	<b>302,740</b>	
2015	A Agriculture, Forestry and Fishing	35	70	770	255	15	125	2,040	694	60	195	2,810	
2015	B Mining and Quarrying	15	20	7,230	2,912	45	180	18,800	21,258	65	200	24,140	
2015	C Manufacturing	165	300	23,220	7,353	235	380	37,770	8,597	400	680	60,990	
2015	D Electricity, gas, steam and air conditioning supply	25	90	-	-	15	20	-	-	40	110	-	
2015	E Water supply; Sewerage, waste management and remediation activities	10	30	-	-	10	25	-	-	20	55	-	
2015	F Construction	60	105	3,750	702	35	120	4,300	513	100	225	8,040	
2015	G Wholesale and retail trade; Repair of motor vehicles and motorcycles	235	1,295	21,780	7,454	245	2,080	49,740	8,580	480	3,375	71,520	
2015	H Transportation and storage	90	185	9,070	1,961	75	150	4,880	335	165	335	13,940	
2015	I Accommodation and food service activities	25	380	7,990	409	65	440	14,900	677	90	820	22,900	
2015	J Information and communication	40	75	3,740	578	105	215	9,380	6,525	145	290	15,120	
2015	K Financial and insurance activities	40	180	6,930	NA	75	305	10,700	NA	115	485	17,620	
2015	L Real estate activities	15	20	130	35	30	125	1,110	190	45	145	1,490	
2015	M Professional, scientific and technical activities	85	105	5,040	2,084	190	290	14,950	4,494	275	395	19,990	
2015	N Administrative and support service activities	75	605	18,060	1,932	140	345	11,290	1,485	215	660	27,680	
2015	P Education	10	15	220	35	10	15	460	53	20	30	670	
2015	Q Human health and social work activities	5	10	-	-	20	250	-	-	25	260	14,070	
2015	R Arts, entertainment and recreation	10	200	1,890	15	15	30	1,780	-	25	230	3,670	
2015	S Other service activities	10	10	110	19	20	70	1,460	234	30	80	1,460	
2015	<b>Total</b>	<b>970</b>	<b>3,695</b>	<b>115,890</b>	<b>34,006</b>	<b>1,340</b>	<b>5,205</b>	<b>198,170</b>	<b>55,254</b>	<b>2,310</b>	<b>8,895</b>	<b>314,060</b>	
2016	A Agriculture, Forestry and Fishing	35	50	640	194	20	130	2,180	717	55	180	2,810	
2016	B Mining and Quarrying	20	25	8,250	3,623	40	140	14,770	20,219	60	190	23,020	
2016	C Manufacturing	160	295	21,810	7,210	215	340	34,120	10,485	360	635	55,930	
2016	D Electricity, gas, steam and air conditioning supply	25	90	-	-	15	20	130	142	40	110	-	
2016	E Water supply; Sewerage, waste management and remediation activities	15	30	-	-	10	35	850	100	25	65	-	
2016	F Construction	65	115	4,530	1,070	35	95	4,920	443	100	210	9,440	
2016	G Wholesale and retail trade; Repair of motor vehicles and motorcycles	240	1,470	23,640	7,895	240	1,770	40,060	7,415	480	3,340	47,310	
2016	H Transportation and storage	85	340	13,800	2,351	90	200	6,430	2,134	170	540	20,230	
2016	I Accommodation and food service activities	20	200	5,870	456	60	520	15,840	787	80	725	21,710	
2016	J Information and communication	45	105	4,250	837	105	255	11,110	7,197	160	360	16,360	
2016	K Financial and insurance activities	45	220	8,690	NA	75	285	11,200	NA	115	505	19,880	
2016	L Real estate activities	15	20	240	45	25	60	690	140	40	75	930	
2016	M Professional, scientific and technical activities	105	140	8,480	3,804	180	265	11,960	2,681	285	410	20,440	
2016	N Administrative and support service activities	90	690	17,730	1,297	140	345	12,090	1,309	225	1,035	29,820	
2016	P Education	10	15	-	-	10	15	-	-	20	70	113	
2016	Q Human health and social work activities	5	10	-	-	20	190	-	-	25	205	12,950	
2016	R Arts, entertainment and recreation	10	40	480	84	10	30	2,020	212	20	70	2,490	
2016	S Other service activities	15	30	630	189	15	40	620	65	30	70	1,240	
2016	<b>Total</b>	<b>1,000</b>	<b>3,915</b>	<b>127,110</b>	<b>35,524</b>	<b>1,305</b>	<b>4,740</b>	<b>189,770</b>	<b>56,491</b>	<b>2,305</b>	<b>8,655</b>	<b>316,670</b>	
2017	A Agriculture, Forestry and Fishing	35	60	600	200	20	120	2,250	895	60	200	2,890	
2017	B Mining and Quarrying	20	35	6,510	3,427	40	130	12,120	12,413	60	165	18,620	
2017	C Manufacturing	145	290	20,680	5,795	215	350	34,370	9,848	360	640	55,050	
2017	D Electricity, gas, steam and air conditioning supply	30	100	-	-	5	15	-	-	35	115	-	
2017	E Water supply; Sewerage, waste management and remediation activities	15	30	-	-	10	30	-	-	10	65	-	
2017	F Construction	70	125	3,820	893	35	85	3,850	460	105	210	7,670	
2017	G Wholesale and retail trade; Repair of motor vehicles and motorcycles	245	1,255	22,650	9,113	240	2,115	53,860	10,138	485	3,370	76,310	
2017	H Transportation and storage	80	330	11,330	2,130	85	205	7,300	2,014	170	535	19,030	
2017	I Accommodation and food service activities	25	310	10,050	408	55	515	16,840	776	80	825	26,890	
2017	J Information and communication	50	100	4,240	746	95	180	9,020	8,330	150	280	13,270	
2017	K Financial and insurance activities	40	200	6,410	NA	75	290	11,240	NA	115	485	17,650	
2017	L Real estate activities	25	25	220	48	30	70	770	118	50	95	1,000	
2017	M Professional, scientific and technical activities	120	165	7,040	4,559	190	285	12,400	3,239	310	450	19,440	
2017	N Administrative and support service activities	95	670	19,390	1,380	150	385	14,220	1,248	245	1,055	33,620	
2017	P Education	15	20	350	5	10	15	320	41	25	30	670	
2017	Q Human health and social work activities	5	5	-	-	20	195	-	-	30	200	13,960	
2017	R Arts, entertainment and recreation	15	65	800	128	10	25	1,670	192	25	90	2,470	
2017	S Other service activities	10	35	270	26	20	35	1,400	262	30	70	1,670	
2017	<b>Total</b>	<b>1,040</b>	<b>3,800</b>	<b>121,610</b>	<b>35,376</b>	<b>1,310</b>	<b>5,085</b>	<b>196,240</b>	<b>56,697</b>	<b>2,350</b>	<b>8,885</b>	<b>317,850</b>	
2018	A Agriculture, Forestry and Fishing	35	60	700	278	25	160	2,360	1,031	60	215	3,060	
2018	B Mining and Quarrying	20	30	5,660	3,407	40	145	12,590	8,697	60	175	18,250	
2018	C Manufacturing	155	300	21,740	6,386	235	380	36,040	11,743	390	680	57,780	
2018	D Electricity, gas, steam and air conditioning supply	35	100	-	-	10	15	330	276	45	115	-	
2018	E Water supply; Sewerage, waste management and remediation activities	10	30	-	-	10	30	640	80	20	60	-	
2018	F Construction	80	165	4,780	1,235	40	95	4,620	462	120	250	7,730	
2018	G Wholesale and retail trade; Repair of motor vehicles and motorcycles	235	1,250	20,950	7,715	305	2,310	55,050	11,571	540	3,560	75,990	
2018	H Transportation and storage	95	380	13,670	2,289	90	200	9,390	2,889	185	580	23,060	
2018	I Accommodation and food service activities	35	460	12,290	534	65	595	17,980	886	100	1,055	30,270	
2018	J Information and communication	65	100	4,270	821	105	185	9,340	8,930	160	285	15,610	
2018	K Financial and insurance activities	45	190	5,900	NA	80	255	11,320	NA	125	450	17,220	
2018	L Real estate activities	25	25	210	51	35	70	1,020	157	60	95	1,230	
2018	M Professional, scientific and technical activities	125	155	7,350	2,402	235	360	14,960	4,232	360	515	22,320	
2018	N Administrative and support service activities	80	650	16,460	1,278	175	425	15,780	1,586	285	1,075	32,240	
2018	P Education	10	10	-	-	10	15	-	-	20	25	500	
2018	Q Human health and social work activities	10	50	-	-	20	235	-	-	30	285	15,770	
2018	R Arts, entertainment and recreation	15	75	720	168	15							

Year	Industry Section	EU foreign-owned businesses				Rest of foreign-owned businesses				Total foreign-owned businesses			
		Number of businesses	Number of local units	Total Scottish employment	Total Scottish turnover (£m)	Number of businesses	Number of local units	Total Scottish employment	Total Scottish turnover (£m)	Number of businesses	Number of local units	Total Scottish employment	Total Scottish turnover (£m)
2019	K Financial and insurance activities	50	310	8,220	NA	30	310	13,090	NA	140	620	21,310	NA
2019	L Real estate activities	35	45	360	*	35	55	620	151	65	100	980	*
2019	M Professional, scientific and technical activities	160	305	7,870	2,152	255	370	15,130	4,075	415	670	23,000	6,227
2019	N Administrative and support service activities	120	590	19,030	1,248	175	440	14,830	1,727	290	1,030	33,860	2,976
2019	P Education	10	10	*	*	15	20	*	*	20	30	570	69
2019	Q Human health and social work activities	10	50	890	59	20	265	17,200	551	35	315	18,090	611
2019	R Arts, entertainment and recreation	10	45	*	*	10	435	*	*	25	480	3,960	*
2019	S Other service activities	20	25	590	52	25	40	2,450	705	45	65	3,040	757
2019	<b>Total</b>	<b>1,225</b>	<b>4,440</b>	<b>131,920</b>	<b>33,088</b>	<b>1,645</b>	<b>6,175</b>	<b>220,920</b>	<b>62,511</b>	<b>2,870</b>	<b>10,615</b>	<b>352,840</b>	<b>95,599</b>

Note: Totals may not equal the sum of the constituent parts due to rounding.

\* not available due to confidentiality constraints

- no registered enterprises present in Scotland

Source: Scottish Government, ONS (IDBR)

1. Excludes central and local government.

2. The IDBR uses data provided by Dun & Bradstreet to identify business groups with foreign ownership and/or subsidiaries.

3. Turnover for financial and insurance activities businesses are not available. Totals exclude turnover of such businesses.

**Table 16: Number of foreign-owned registered private sector businesses<sup>1,2</sup> in Scotland and their total Scottish employment and turnover<sup>3</sup> by EU breakdown and Local Authority area<sup>4</sup> March 2010-2019**

Year	Local Authority	EU foreign-owned businesses				Rest of foreign-owned businesses				Total foreign-owned businesses			
		Number of businesses	Number of local units	Total Scottish employment	Total Scottish turnover (£m)	Number of businesses	Number of local units	Total Scottish employment	Total Scottish turnover (£m)	Number of businesses	Number of local units	Total Scottish employment	Total Scottish turnover (£m)
2010	Aberdeen City	175	260	8,500	5,390	310	490	25,640	28,822	480	750	34,140	34,213
2010	Aberdeenshire	40	70	2,680	1,592	85	135	6,480	1,579	130	200	9,160	3,171
2010	Angus	25	50	830	158	35	60	2,120	353	55	110	2,960	511
2010	Argyll and Bute	20	30	260	75	35	75	1,560	168	55	105	1,810	243
2010	City of Edinburgh	210	420	13,450	1,745	300	665	21,760	3,483	510	1,085	35,210	5,228
2010	Clackmannanshire	15	20	280	73	15	20	930	124	30	40	1,220	197
2010	Dumfries and Galloway	40	70	1,460	507	60	90	2,550	467	100	160	4,020	974
2010	Dundee City	65	90	1,950	406	90	160	4,830	419	155	250	6,780	825
2010	East Ayrshire	30	40	1,050	199	35	55	1,800	109	60	95	2,840	308
2010	East Dunbartonshire	20	35	980	199	25	45	1,950	225	45	80	2,930	424
2010	East Lothian	25	35	1,170	728	25	30	1,500	152	45	65	2,670	880
2010	East Renfrewshire	15	30	300	50	15	25	600	53	30	55	900	103
2010	Falkirk	65	90	2,350	866	70	100	5,950	834	135	190	8,290	1,700
2010	Fife	60	135	2,780	799	90	200	8,320	2,081	155	335	11,100	2,881
2010	Glasgow City	225	495	18,430	5,329	320	735	25,980	2,480	545	1,230	44,410	7,809
2010	Highland	80	140	2,340	477	100	220	5,730	648	180	360	8,070	1,125
2010	Inverclyde	15	25	1,310	*	35	45	3,570	*	50	70	4,870	863
2010	Midlothian	25	40	840	140	25	30	940	113	45	65	1,780	253
2010	Moray	30	60	780	221	25	40	960	93	55	105	1,730	314
2010	Na h-Eileanan Siar	0	0	*	*	10	20	*	*	10	25	240	59
2010	North Ayrshire	40	55	2,130	1,160	40	65	1,900	276	80	120	4,040	1,435
2010	North Lanarkshire	105	220	9,110	1,903	130	245	10,830	2,068	235	460	19,940	3,970
2010	Orkney Islands	5	10	*	*	5	5	*	*	15	15	180	63
2010	Perth and Kinross	50	85	1,630	472	65	105	2,570	255	190	190	4,190	727
2010	Renfrewshire	85	115	4,000	838	110	180	8,100	1,156	190	300	12,100	1,994
2010	Scottish Borders	35	45	1,090	218	30	55	2,380	209	65	100	3,470	428
2010	Shetland Islands	15	20	470	110	10	15	320	79	25	35	780	189
2010	South Ayrshire	40	65	1,050	195	65	110	4,520	1,000	105	175	5,570	1,195
2010	South Lanarkshire	85	165	5,890	1,821	115	220	7,310	1,412	205	385	13,200	3,233
2010	Stirling	50	65	1,600	436	60	80	1,480	223	110	145	3,080	659
2010	West Dunbartonshire	30	45	1,440	791	30	65	2,420	157	60	110	3,850	948
2010	West Lothian	90	140	5,910	1,061	120	165	8,800	1,575	205	305	14,710	2,636
<b>2010</b>	<b>Scotland<sup>4</sup></b>	<b>800</b>	<b>3,160</b>	<b>96,110</b>	<b>28,470</b>	<b>1,185</b>	<b>4,555</b>	<b>174,130</b>	<b>51,087</b>	<b>1,980</b>	<b>7,715</b>	<b>270,240</b>	<b>79,558</b>
2011	Aberdeen City	185	270	8,460	4,696	340	525	24,750	23,588	520	795	33,220	28,285
2011	Aberdeenshire	40	70	2,750	1,400	100	145	8,380	2,596	140	210	11,130	3,996
2011	Angus	25	50	840	178	30	60	2,570	386	60	110	3,410	564
2011	Argyll and Bute	20	25	230	70	30	75	1,410	166	50	100	1,630	237
2011	City of Edinburgh	210	370	15,070	2,216	305	680	21,100	2,683	515	1,050	36,170	4,899
2011	Clackmannanshire	15	20	290	69	15	20	950	123	30	40	1,240	193
2011	Dumfries and Galloway	35	65	2,040	662	55	85	1,860	309	90	150	3,900	971
2011	Dundee City	55	75	1,720	496	95	165	4,630	442	150	240	6,350	938
2011	East Ayrshire	25	45	1,460	232	40	60	1,740	123	65	105	3,190	355
2011	East Dunbartonshire	15	25	910	229	20	35	1,330	126	40	65	2,250	354
2011	East Lothian	20	30	1,270	746	25	30	850	89	45	55	2,120	834
2011	East Renfrewshire	15	25	280	42	15	20	630	65	30	50	910	107
2011	Falkirk	60	95	2,830	*	80	110	7,280	*	140	205	10,110	14,067
2011	Fife	65	150	3,500	971	95	210	8,450	1,971	160	360	11,950	2,942
2011	Glasgow City	235	490	20,200	5,754	325	745	26,080	2,554	560	1,235	46,270	8,308
2011	Highland	75	120	2,280	435	110	230	5,990	591	185	345	8,270	1,026
2011	Inverclyde	15	25	210	54	40	50	3,960	508	55	75	4,170	562
2011	Midlothian	20	35	880	140	25	35	1,050	129	45	65	1,930	270
2011	Moray	25	55	740	200	35	50	1,080	114	60	105	1,820	314
2011	Na h-Eileanan Siar	5	5	*	*	10	25	*	*	15	30	400	99
2011	North Ayrshire	40	60	2,300	1,195	40	60	1,750	217	80	120	4,050	1,413
2011	North Lanarkshire	105	225	10,430	1,800	140	240	11,850	2,185	240	465	22,280	3,985
2011	Orkney Islands	10	10	*	*	10	10	*	*	15	20	230	69
2011	Perth and Kinross	45	65	1,680	511	75	110	2,910	299	115	175	4,590	810
2011	Renfrewshire	80	115	5,040	959	115	185	7,750	1,175	195	300	12,790	2,133
2011	Scottish Borders	35	45	970	182	35	55	2,720	214	70	100	3,690	397
2011	Shetland Islands	10	20	530	170	10	10	330	69	20	30	860	239
2011	South Ayrshire	50	75	1,100	268	70	115	4,720	1,052	120	190	5,820	1,320
2011	South Lanarkshire	90	160	6,420	1,921	115	225	6,290	1,107	210	385	12,700	3,029
2011	Stirling	50	60	1,530	564	65	85	1,500	217	115	145	3,040	781
2011	West Dunbartonshire	30	45	1,360	643	35	60	3,150	219	65	100	4,520	862
2011	West Lothian	85	135	5,980	1,037	120	170	8,610	1,857	205	305	14,590	2,894
<b>2011</b>	<b>Scotland<sup>4</sup></b>	<b>820</b>	<b>3,035</b>	<b>103,470</b>	<b>28,932</b>	<b>1,190</b>	<b>4,675</b>	<b>176,120</b>	<b>58,320</b>	<b>2,005</b>	<b>7,710</b>	<b>279,580</b>	<b>87,251</b>

Year	Local Authority	EU foreign-owned businesses				Rest of foreign-owned businesses				Total foreign-owned businesses			
		Number of businesses	Number of local units	Total Scottish employment	Total Scottish turnover (£m)	Number of businesses	Number of local units	Total Scottish employment	Total Scottish turnover (£m)	Number of businesses	Number of local units	Total Scottish employment	Total Scottish turnover (£m)
2012	Aberdeen City	190	280	12,920	5,989	370	580	27,570	20,200	560	865	40,490	26,189
2012	Aberdeenshire	55	85	3,520	1,889	110	155	7,950	2,470	165	240	11,460	4,359
2012	Angus	30	55	890	201	40	70	2,860	379	70	125	3,760	580
2012	Argyll and Bute	20	25	260	84	30	65	1,100	144	50	90	1,360	229
2012	City of Edinburgh	215	365	14,250	2,735	335	755	21,060	2,748	550	1,120	35,310	5,483
2012	Clackmannanshire	15	20	470	110	20	25	960	123	35	45	1,430	234
2012	Dumfries and Galloway	35	70	1,480	678	55	100	2,060	308	90	165	3,540	986
2012	Dundee City	55	75	1,780	459	110	190	4,920	527	165	265	6,700	986
2012	East Ayrshire	30	50	1,620	254	45	70	2,150	152	75	120	3,770	406
2012	East Dunbartonshire	15	20	710	219	25	45	1,790	199	45	65	2,500	418
2012	East Lothian	25	30	1,330	634	20	25	680	103	45	60	2,010	738
2012	East Renfrewshire	15	25	270	28	15	25	730	71	30	50	1,000	100
2012	Falkirk	65	100	2,980	*	90	130	7,770	*	150	230	10,750	13,699
2012	Fife	70	155	3,410	946	105	240	8,330	1,837	175	395	11,740	2,782
2012	Glasgow City	240	495	20,460	6,247	360	860	29,660	3,016	595	1,355	50,120	9,263
2012	Highland	80	135	2,620	531	130	255	6,650	812	210	390	9,270	1,342
2012	Inverclyde	15	25	330	66	45	55	3,810	402	60	80	4,140	468
2012	Midlothian	30	30	780	132	30	40	1,260	148	50	75	2,040	280
2012	Moray	25	55	680	221	35	50	1,050	115	60	105	1,740	336
2012	Na h-Eileanan Siar	5	5	*	*	10	25	*	*	15	30	360	127
2012	North Ayrshire	40	60	2,180	1,048	45	65	1,870	263	85	125	4,050	1,311
2012	North Lanarkshire	110	235	10,680	1,888	155	275	11,830	2,197	265	505	22,510	4,084
2012	Orkney Islands	10	10	*	*	5	5	*	*	15	15	150	56
2012	Perth and Kinross	45	70	1,860	249	75	115	2,850	347	120	185	4,710	596
2012	Renfrewshire	85	125	5,430	1,098	130	215	8,430	1,365	215	340	13,860	2,463
2012	Scottish Borders	35	45	780	224	40	60	2,620	264	75	105	3,400	487
2012	Shetland Islands	10	20	*	*	10	10	*	*	20	30	730	192
2012	South Ayrshire	50	75	1,350	409	85	140	4,630	1,010	135	215	5,970	1,418
2012	South Lanarkshire	85	160	5,740	1,598	125	245	6,570	1,354	210	405	12,320	2,952
2012	Stirling	40	55	1,260	187	75	100	1,800	263	120	155	3,060	450
2012	West Dunbartonshire	25	45	1,570	667	45	65	3,040	196	70	110	4,620	863
2012	West Lothian	90	140	6,160	835	135	185	9,060	1,923	220	325	15,220	2,758
<b>2012</b>	<b>Scotland*</b>	<b>860</b>	<b>3,150</b>	<b>108,490</b>	<b>30,917</b>	<b>1,270</b>	<b>5,235</b>	<b>185,590</b>	<b>55,717</b>	<b>2,130</b>	<b>8,385</b>	<b>294,090</b>	<b>86,634</b>
2013	Aberdeen City	205	300	13,630	6,739	385	600	28,980	30,271	585	905	42,610	37,011
2013	Aberdeenshire	65	100	4,070	2,036	110	175	8,510	3,214	175	270	12,580	5,249
2013	Angus	30	50	850	221	40	70	3,230	476	70	120	4,080	696
2013	Argyll and Bute	20	25	280	99	35	80	1,610	243	55	105	1,890	342
2013	City of Edinburgh	215	405	16,020	3,967	310	680	20,470	1,860	530	1,085	36,490	5,826
2013	Clackmannanshire	15	20	470	117	15	20	960	132	30	40	1,420	249
2013	Dumfries and Galloway	40	80	1,680	810	55	90	1,970	367	95	170	3,650	1,178
2013	Dundee City	55	80	1,870	529	105	175	4,950	647	160	255	6,820	1,176
2013	East Ayrshire	30	50	1,620	332	40	60	1,820	136	75	115	3,440	468
2013	East Dunbartonshire	20	30	1,030	301	35	55	2,120	229	55	80	3,150	530
2013	East Lothian	25	35	1,330	551	20	25	550	105	50	60	1,870	656
2013	East Renfrewshire	15	25	270	38	20	25	840	78	35	50	1,110	115
2013	Falkirk	70	105	3,320	*	75	115	6,710	*	145	220	10,030	13,761
2013	Fife	75	170	4,440	1,222	100	225	7,960	2,094	175	395	12,400	3,316
2013	Glasgow City	250	550	20,940	6,331	350	835	30,930	3,147	600	1,385	51,880	9,479
2013	Highland	90	145	2,380	602	125	250	6,940	825	215	395	9,320	1,427
2013	Inverclyde	15	30	700	140	40	50	3,260	349	55	75	3,960	489
2013	Midlothian	20	35	940	173	35	45	1,380	152	55	75	2,320	325
2013	Moray	30	55	820	243	35	50	910	121	65	110	1,740	364
2013	Na h-Eileanan Siar	5	5	*	*	10	25	*	*	15	30	400	113
2013	North Ayrshire	40	65	2,210	1,001	45	65	1,840	223	85	130	4,050	1,224
2013	North Lanarkshire	120	245	10,780	1,901	145	265	11,220	2,077	265	510	22,000	3,978
2013	Orkney Islands	10	10	*	*	5	5	*	*	15	15	220	143
2013	Perth and Kinross	50	80	1,700	315	70	95	2,830	398	120	180	4,540	713
2013	Renfrewshire	90	125	5,630	1,109	135	200	8,430	1,629	225	330	14,060	2,738
2013	Scottish Borders	35	45	1,440	300	40	60	2,230	225	70	105	3,670	525
2013	Shetland Islands	15	20	*	*	10	10	*	*	20	30	820	231
2013	South Ayrshire	55	80	880	322	80	125	4,580	1,125	135	205	5,460	1,448
2013	South Lanarkshire	85	160	5,710	1,615	125	250	6,330	1,272	210	415	12,040	2,888
2013	Stirling	45	60	1,150	226	75	100	1,980	294	125	160	3,130	520
2013	West Dunbartonshire	25	40	1,620	750	45	65	2,910	256	70	110	4,530	1,006
2013	West Lothian	95	170	6,610	1,160	125	185	9,590	1,839	220	355	16,200	2,999
<b>2013</b>	<b>Scotland*</b>	<b>890</b>	<b>3,400</b>	<b>115,180</b>	<b>34,731</b>	<b>1,275</b>	<b>5,085</b>	<b>186,690</b>	<b>66,452</b>	<b>2,165</b>	<b>8,480</b>	<b>301,860</b>	<b>101,183</b>

Year	Local Authority	EU foreign-owned businesses				Rest of foreign-owned businesses				Total foreign-owned businesses			
		Number of businesses	Number of local units	Total Scottish employment	Total Scottish turnover (£m)	Number of businesses	Number of local units	Total Scottish employment	Total Scottish turnover (£m)	Number of businesses	Number of local units	Total Scottish employment	Total Scottish turnover (£m)
2014	Aberdeen City	215	385	13,940	7,154	390	605	32,310	32,199	605	995	46,250	39,353
2014	Aberdeenshire	60	90	2,260	1,456	135	195	11,210	4,488	195	290	13,460	5,943
2014	Angus	30	50	850	214	45	75	3,230	444	75	125	4,080	657
2014	Argyll and Bute	20	30	310	118	35	80	1,380	224	55	110	1,680	342
2014	City of Edinburgh	230	440	18,660	3,538	330	690	21,050	3,154	560	1,130	39,720	6,692
2014	Clackmannanshire	15	15	440	136	20	20	1,070	135	30	40	1,510	272
2014	Dumfries and Galloway	45	85	2,120	987	55	85	2,470	464	100	170	4,580	1,450
2014	Dundee City	60	85	1,830	539	100	170	4,800	632	160	255	6,630	1,170
2014	East Ayrshire	35	60	1,670	392	40	60	1,530	151	75	115	3,200	543
2014	East Dunbartonshire	15	30	930	315	35	55	1,690	145	55	85	2,620	460
2014	East Lothian	25	30	1,200	535	20	25	710	113	45	55	1,910	648
2014	East Renfrewshire	15	25	280	46	15	20	720	74	35	50	1,000	120
2014	Falkirk	70	120	2,560	1,268	80	115	6,650	1,621	155	240	9,210	2,889
2014	Fife	75	170	3,890	1,305	105	230	9,020	2,638	180	400	12,920	3,943
2014	Glasgow City	255	620	18,690	6,006	345	835	31,470	6,084	600	1,460	50,160	12,090
2014	Highland	85	145	2,240	558	135	260	6,360	836	220	400	8,600	1,395
2014	Inverclyde	20	30	330	64	35	45	3,280	450	55	80	3,610	514
2014	Midlothian	25	40	1,180	316	35	40	1,390	199	60	80	2,580	515
2014	Moray	25	50	630	242	40	55	960	126	65	105	1,600	367
2014	Na h-Eileanan Siar	5	10	*	*	10	25	*	*	15	35	490	109
2014	North Ayrshire	45	70	2,370	942	45	70	1,880	243	90	135	4,240	1,185
2014	North Lanarkshire	125	260	10,650	2,464	145	250	10,140	2,248	270	510	20,790	4,712
2014	Orkney Islands	10	10	*	*	10	15	*	*	20	25	520	250
2014	Perth and Kinross	50	70	890	161	70	95	2,490	409	120	165	3,390	570
2014	Renfrewshire	100	140	5,580	1,100	135	200	8,330	1,410	235	340	13,910	2,509
2014	Scottish Borders	35	50	1,470	299	35	60	2,520	324	70	110	3,990	623
2014	Shetland Islands	10	20	420	230	15	20	500	72	25	45	930	302
2014	South Ayrshire	50	75	800	248	80	130	4,580	1,074	130	205	5,380	1,323
2014	South Lanarkshire	90	175	6,350	1,717	120	240	6,340	1,299	205	420	12,690	3,015
2014	Stirling	50	65	1,110	196	75	105	1,970	238	125	165	3,080	435
2014	West Dunbartonshire	25	45	1,410	889	40	65	3,000	276	70	110	4,410	1,164
2014	West Lothian	95	170	4,230	964	135	195	9,370	1,884	235	360	13,600	2,848
<b>2014</b>	<b>Scotland*</b>	<b>920</b>	<b>3,665</b>	<b>109,530</b>	<b>34,474</b>	<b>1,305</b>	<b>5,140</b>	<b>193,200</b>	<b>63,937</b>	<b>2,230</b>	<b>8,805</b>	<b>302,740</b>	<b>98,411</b>
2015	Aberdeen City	220	385	14,420	5,646	405	625	32,820	21,779	625	1,010	47,240	27,425
2015	Aberdeenshire	65	95	3,180	1,693	130	190	10,850	4,900	195	290	14,040	6,593
2015	Angus	30	55	890	259	40	70	3,290	654	70	125	4,180	913
2015	Argyll and Bute	20	35	320	126	30	75	1,400	246	55	110	1,720	371
2015	City of Edinburgh	235	450	20,100	2,991	340	730	22,100	3,316	575	1,180	42,200	6,306
2015	Clackmannanshire	15	15	330	127	15	20	1,020	147	30	35	1,340	274
2015	Dumfries and Galloway	45	90	2,330	1,013	65	105	1,990	358	110	195	4,320	1,372
2015	Dundee City	60	85	1,790	528	100	165	5,200	634	165	255	6,990	1,162
2015	East Ayrshire	35	55	1,690	402	45	70	2,090	239	75	125	3,790	641
2015	East Dunbartonshire	20	30	970	321	35	55	2,060	232	50	80	3,020	554
2015	East Lothian	25	30	1,140	476	20	25	640	74	45	55	1,770	550
2015	East Renfrewshire	15	25	200	38	15	25	920	103	30	50	1,120	141
2015	Falkirk	70	120	2,650	1,440	80	115	6,870	1,594	150	235	9,520	3,033
2015	Fife	70	160	3,990	1,352	105	230	10,550	2,432	175	385	14,540	3,784
2015	Glasgow City	255	625	18,270	5,921	350	845	32,210	7,218	610	1,470	50,480	13,139
2015	Highland	95	150	2,410	668	130	260	7,150	923	225	410	9,560	1,591
2015	Inverclyde	20	30	290	64	50	60	3,250	509	70	90	3,540	573
2015	Midlothian	25	35	1,270	334	35	45	1,880	278	60	80	3,150	612
2015	Moray	30	55	830	260	40	50	920	131	70	105	1,750	391
2015	Na h-Eileanan Siar	5	15	*	*	10	30	*	*	15	45	560	124
2015	North Ayrshire	40	65	2,410	938	50	70	2,510	421	90	135	4,910	1,359
2015	North Lanarkshire	130	255	11,230	2,667	145	245	10,110	1,874	275	500	21,340	4,541
2015	Orkney Islands	10	10	*	*	10	15	*	*	20	25	530	261
2015	Perth and Kinross	55	75	970	207	70	95	2,550	448	125	170	3,530	655
2015	Renfrewshire	100	145	5,990	1,219	125	190	7,720	1,542	225	335	13,710	2,761
2015	Scottish Borders	35	50	1,460	326	35	55	2,200	206	65	105	3,660	533
2015	Shetland Islands	10	30	880	248	15	20	530	134	25	50	1,410	382
2015	South Ayrshire	50	75	1,000	299	75	120	4,460	1,065	125	195	5,460	1,364
2015	South Lanarkshire	90	180	7,110	2,540	115	235	5,440	1,093	205	415	12,550	3,632
2015	Stirling	55	70	1,690	302	75	105	1,630	174	130	175	3,320	476
2015	West Dunbartonshire	25	45	1,760	670	40	65	3,170	315	70	105	4,930	986
2015	West Lothian	85	155	4,090	843	135	195	9,800	1,919	225	350	13,880	2,762
<b>2015</b>	<b>Scotland*</b>	<b>970</b>	<b>3,695</b>	<b>115,890</b>	<b>34,006</b>	<b>1,340</b>	<b>5,205</b>	<b>198,170</b>	<b>55,254</b>	<b>2,310</b>	<b>8,895</b>	<b>314,060</b>	<b>89,260</b>

Year	Local Authority	EU foreign-owned businesses				Rest of foreign-owned businesses				Total foreign-owned businesses			
		Number of businesses	Number of local units	Total Scottish employment	Total Scottish turnover (£m)	Number of businesses	Number of local units	Total Scottish employment	Total Scottish turnover (£m)	Number of businesses	Number of local units	Total Scottish employment	Total Scottish turnover (£m)
2016	Aberdeen City	250	420	15,700	5,741	370	610	31,310	22,479	620	1,030	47,010	28,220
2016	Aberdeenshire	80	120	4,800	3,079	125	185	8,980	3,698	200	305	13,790	6,777
2016	Angus	35	60	1,150	322	35	65	2,860	760	70	120	4,010	1,082
2016	Argyll and Bute	20	40	520	129	30	75	1,380	300	50	115	1,890	429
2016	City of Edinburgh	250	465	21,530	3,639	330	665	20,870	3,606	580	1,130	42,410	7,246
2016	Clackmannanshire	20	20	310	121	20	20	1,050	153	40	40	1,360	275
2016	Dumfries and Galloway	50	95	2,560	1,075	60	85	1,830	370	110	185	4,400	1,446
2016	Dundee City	70	100	3,000	698	95	130	4,280	555	160	235	7,280	1,253
2016	East Ayrshire	30	50	1,620	327	35	50	1,490	180	65	100	3,110	507
2016	East Dunbartonshire	20	40	2,000	316	25	40	2,010	241	45	80	4,010	556
2016	East Lothian	25	30	1,420	535	25	25	720	144	50	55	2,140	680
2016	East Renfrewshire	15	25	200	28	15	20	860	103	30	45	1,070	131
2016	Falkirk	70	120	2,370	1,085	80	115	6,420	1,853	150	230	8,790	2,938
2016	Fife	80	165	4,090	1,485	110	225	10,630	3,232	190	395	14,720	4,717
2016	Glasgow City	265	660	20,500	5,181	345	745	32,930	7,948	610	1,405	53,430	13,129
2016	Highland	95	170	3,220	766	130	245	6,800	930	225	415	10,020	1,696
2016	Inverclyde	25	35	330	54	45	60	3,080	867	70	95	3,410	921
2016	Midlothian	30	35	960	187	30	40	1,760	219	60	75	2,720	405
2016	Moray	35	65	990	284	35	50	890	130	70	115	1,880	413
2016	Na h-Eileanan Siar	10	20	*	*	10	30	*	*	20	45	570	158
2016	North Ayrshire	45	70	2,390	957	40	60	2,050	352	85	130	4,440	1,309
2016	North Lanarkshire	130	240	9,800	2,331	140	235	11,130	1,887	270	475	20,930	4,218
2016	Orkney Islands	10	10	*	*	10	15	*	*	20	25	580	209
2016	Perth and Kinross	55	75	2,120	209	75	95	2,520	409	135	170	4,640	618
2016	Renfrewshire	105	160	6,360	1,434	120	165	7,400	1,425	225	325	13,770	2,858
2016	Scottish Borders	35	60	1,820	342	30	45	1,400	205	70	105	3,220	547
2016	Shetland Islands	15	30	1,400	283	10	20	410	155	25	55	1,810	438
2016	South Ayrshire	55	75	1,270	237	75	105	3,960	1,126	125	180	5,230	1,363
2016	South Lanarkshire	95	200	6,990	2,334	115	190	5,070	1,124	205	385	12,060	3,458
2016	Stirling	55	70	1,510	284	65	85	1,500	154	120	155	3,010	437
2016	West Dunbartonshire	30	55	1,540	680	40	65	3,550	243	70	120	5,090	923
2016	West Lothian	85	130	4,240	1,207	125	175	8,850	1,450	210	305	14,090	2,657
<b>2016</b>	<b>Scotland*</b>	<b>1,000</b>	<b>3,915</b>	<b>127,110</b>	<b>35,524</b>	<b>1,305</b>	<b>4,740</b>	<b>189,770</b>	<b>56,491</b>	<b>2,305</b>	<b>8,655</b>	<b>316,870</b>	<b>92,016</b>
2017	Aberdeen City	250	390	14,990	5,505	365	625	27,960	15,428	615	1,015	42,950	20,933
2017	Aberdeenshire	75	110	3,890	3,837	125	190	7,280	2,292	200	300	11,170	6,129
2017	Angus	35	55	1,090	301	35	70	2,770	646	70	120	3,860	947
2017	Argyll and Bute	20	35	380	128	30	85	1,740	309	50	120	2,120	437
2017	City of Edinburgh	260	475	22,510	3,935	350	685	22,040	4,898	610	1,160	44,550	8,833
2017	Clackmannanshire	20	25	400	103	20	20	1,220	174	35	45	1,630	278
2017	Dumfries and Galloway	45	85	1,360	890	65	105	2,770	536	110	185	4,120	1,426
2017	Dundee City	70	100	2,580	612	95	145	4,290	550	170	245	6,870	1,162
2017	East Ayrshire	35	50	1,990	380	40	60	2,240	173	75	110	4,230	553
2017	East Dunbartonshire	20	35	1,100	309	30	50	2,120	256	50	80	3,220	565
2017	East Lothian	25	30	1,390	559	25	35	1,850	184	55	65	3,240	743
2017	East Renfrewshire	15	25	140	21	15	25	810	131	35	50	950	151
2017	Falkirk	70	110	2,250	1,109	85	115	7,530	1,747	155	225	9,770	2,856
2017	Fife	80	165	4,880	1,590	110	255	10,100	2,650	190	420	14,980	4,240
2017	Glasgow City	265	640	19,900	4,726	360	800	33,250	8,693	625	1,440	53,150	13,419
2017	Highland	110	175	3,020	882	135	265	7,220	1,050	245	440	10,240	1,932
2017	Inverclyde	25	35	730	267	40	55	3,140	629	65	90	3,880	897
2017	Midlothian	30	35	910	163	35	50	2,790	308	65	85	3,710	471
2017	Moray	35	65	870	501	45	60	1,150	163	80	125	2,020	664
2017	Na h-Eileanan Siar	10	15	*	*	10	30	*	*	15	45	550	151
2017	North Ayrshire	40	65	2,140	830	45	70	2,040	324	85	130	4,180	1,154
2017	North Lanarkshire	145	255	10,880	1,843	140	250	9,610	1,650	280	510	20,490	3,492
2017	Orkney Islands	10	10	*	*	10	15	*	*	20	25	340	99
2017	Perth and Kinross	70	90	1,300	409	70	95	3,590	444	140	180	4,880	853
2017	Renfrewshire	100	140	4,890	988	135	200	9,660	2,006	235	340	14,550	2,994
2017	Scottish Borders	30	45	1,500	349	35	60	2,220	268	70	105	3,720	617
2017	Shetland Islands	10	30	990	238	10	25	410	167	25	55	1,400	406
2017	South Ayrshire	60	80	1,310	279	85	115	4,350	1,206	140	190	5,660	1,485
2017	South Lanarkshire	100	190	6,790	2,545	115	215	6,230	1,137	215	400	13,020	3,682
2017	Stirling	55	65	1,440	289	70	90	1,870	602	130	155	3,320	891
2017	West Dunbartonshire	35	55	1,880	706	45	70	3,430	236	80	125	5,310	942
2017	West Lothian	90	130	3,790	951	120	170	10,040	1,719	210	305	13,830	2,670
<b>2017</b>	<b>Scotland*</b>	<b>1,040</b>	<b>3,800</b>	<b>121,610</b>	<b>35,376</b>	<b>1,310</b>	<b>5,085</b>	<b>196,240</b>	<b>50,697</b>	<b>2,350</b>	<b>8,885</b>	<b>317,850</b>	<b>86,072</b>

Year	Local Authority	EU foreign-owned businesses				Rest of foreign-owned businesses				Total foreign-owned businesses			
		Number of businesses	Number of local units	Total Scottish employment	Total Scottish turnover (£m)	Number of businesses	Number of local units	Total Scottish employment	Total Scottish turnover (£m)	Number of businesses	Number of local units	Total Scottish employment	Total Scottish turnover (£m)
2018	Aberdeen City	240	460	13,600	4,861	410	670	26,680	11,593	650	1,125	40,270	16,454
2018	Aberdeenshire	75	105	3,280	2,185	150	225	10,010	3,139	225	330	13,290	5,324
2018	Angus	35	55	980	206	40	70	3,220	559	75	125	4,200	765
2018	Argyll and Bute	25	40	510	129	35	90	2,120	419	60	130	2,630	548
2018	City of Edinburgh	295	495	21,320	4,431	410	770	26,840	6,386	705	1,265	48,160	10,817
2018	Clackmannanshire	20	25	570	113	20	25	1,100	161	40	50	1,670	274
2018	Dumfries and Galloway	50	95	2,350	945	70	105	2,900	568	125	200	5,250	1,513
2018	Dundee City	75	105	2,920	529	105	155	4,280	513	180	260	7,200	1,043
2018	East Ayrshire	45	60	2,000	529	45	60	1,920	233	85	125	3,920	762
2018	East Dunbartonshire	20	40	1,210	392	30	50	2,150	246	50	85	3,350	638
2018	East Lothian	35	40	1,550	618	25	35	1,800	183	60	75	3,350	802
2018	East Renfrewshire	20	30	180	28	20	30	820	121	40	55	1,000	148
2018	Falkirk	75	120	2,610	998	95	120	7,190	2,652	165	245	9,810	3,650
2018	Fife	90	190	4,280	1,113	130	275	10,940	3,098	220	465	15,220	4,210
2018	Glasgow City	270	650	20,700	4,882	395	835	32,970	9,059	665	1,490	53,670	13,941
2018	Highland	115	185	3,140	757	160	300	7,660	1,287	275	485	10,800	2,044
2018	Inverclyde	25	40	480	68	45	60	3,240	436	70	95	3,720	504
2018	Midlothian	30	40	600	161	40	50	3,310	390	65	90	3,910	550
2018	Moray	35	60	940	319	45	60	1,090	178	80	120	2,030	497
2018	Na h-Eileanan Siar	10	15	*	*	10	30	*	*	20	45	680	170
2018	North Ayrshire	40	70	2,490	897	50	75	2,220	310	90	145	4,710	1,207
2018	North Lanarkshire	150	270	10,350	1,727	155	270	10,580	1,895	310	540	20,930	3,622
2018	Orkney Islands	10	10	*	*	10	15	*	*	20	30	400	112
2018	Perth and Kinross	65	85	1,340	223	100	120	3,950	464	165	200	5,300	687
2018	Renfrewshire	100	155	5,250	1,172	145	200	10,020	2,638	245	355	15,270	3,810
2018	Scottish Borders	30	45	1,390	382	50	75	2,920	421	80	115	4,310	803
2018	Shetland Islands	15	25	610	216	10	20	390	179	25	45	1,000	395
2018	South Ayrshire	55	80	1,930	425	85	115	4,430	1,511	140	195	6,360	1,936
2018	South Lanarkshire	105	195	7,230	2,492	140	235	7,050	1,335	245	430	14,280	3,827
2018	Stirling	60	70	1,340	283	85	105	1,740	213	140	180	3,070	497
2018	West Dunbartonshire	30	55	2,390	844	50	70	3,490	223	80	130	5,880	1,066
2018	West Lothian	95	135	3,890	1,027	150	210	10,730	2,083	240	345	14,620	3,110
<b>2018</b>	<b>Scotland*</b>	<b>1,100</b>	<b>4,035</b>	<b>121,790</b>	<b>33,078</b>	<b>1,510</b>	<b>5,530</b>	<b>208,350</b>	<b>52,649</b>	<b>2,610</b>	<b>9,560</b>	<b>330,140</b>	<b>85,727</b>
2019	Aberdeen City	280	515	12,610	3,554	445	730	27,990	13,705	725	1,245	40,600	17,260
2019	Aberdeenshire	90	135	3,470	2,745	150	220	10,270	3,167	240	355	13,740	5,912
2019	Angus	35	60	1,090	242	45	80	2,950	540	80	135	4,050	782
2019	Argyll and Bute	25	45	580	127	40	105	2,300	523	65	145	2,880	650
2019	City of Edinburgh	315	545	23,300	4,157	455	870	29,230	7,349	765	1,415	52,530	11,507
2019	Clackmannanshire	20	30	620	143	25	30	1,140	182	45	55	1,760	324
2019	Dumfries and Galloway	55	95	1,860	958	85	130	2,670	517	140	230	4,530	1,476
2019	Dundee City	80	115	3,010	735	110	175	5,040	754	190	290	8,050	1,490
2019	East Ayrshire	50	65	2,330	395	40	70	1,830	229	90	130	4,150	624
2019	East Dunbartonshire	25	45	1,070	192	30	55	2,370	291	55	100	3,440	483
2019	East Lothian	35	50	1,760	585	30	55	2,120	385	70	105	3,890	970
2019	East Renfrewshire	20	30	220	31	20	35	870	182	40	65	1,080	213
2019	Falkirk	85	125	3,120	1,112	90	135	7,900	3,335	170	260	11,020	4,447
2019	Fife	100	210	5,630	1,288	135	315	12,580	3,031	235	525	18,210	4,319
2019	Glasgow City	295	680	24,980	5,037	415	945	34,080	11,181	710	1,625	59,050	16,218
2019	Highland	130	215	3,530	730	155	310	7,330	1,530	285	525	10,860	2,260
2019	Inverclyde	20	35	430	67	45	70	3,140	370	65	100	3,570	437
2019	Midlothian	35	45	1,690	250	40	60	2,120	320	75	105	3,810	570
2019	Moray	35	70	850	354	50	70	1,170	223	85	140	2,020	577
2019	Na h-Eileanan Siar	10	15	170	53	10	30	430	160	20	50	600	214
2019	North Ayrshire	45	80	2,660	878	55	100	2,500	510	100	185	5,160	1,388
2019	North Lanarkshire	170	295	9,960	1,803	170	320	11,710	2,105	340	615	21,660	3,908
2019	Orkney Islands	15	15	190	34	10	15	180	39	25	30	370	73
2019	Perth and Kinross	75	95	1,410	245	105	130	4,460	978	180	225	5,870	1,223
2019	Renfrewshire	110	160	6,080	1,701	150	230	10,270	3,153	260	390	16,350	4,854
2019	Scottish Borders	35	55	1,620	482	50	85	2,920	492	85	135	4,540	974
2019	Shetland Islands	15	25	650	266	10	20	320	181	25	45	970	447
2019	South Ayrshire	60	85	1,460	271	85	135	4,960	1,839	145	220	6,410	2,110
2019	South Lanarkshire	120	220	7,860	2,343	130	250	6,260	1,934	250	470	14,120	4,277
2019	Stirling	65	80	1,460	289	90	110	2,900	781	155	190	4,370	1,070
2019	West Dunbartonshire	30	60	2,030	827	50	75	3,510	287	80	135	5,550	1,114
2019	West Lothian	105	150	4,230	1,193	145	225	13,410	2,237	255	370	17,640	3,430
<b>2019</b>	<b>Scotland*</b>	<b>1,225</b>	<b>4,440</b>	<b>131,920</b>	<b>33,088</b>	<b>1,645</b>	<b>6,175</b>	<b>220,920</b>	<b>62,511</b>	<b>2,870</b>	<b>10,615</b>	<b>352,840</b>	<b>95,599</b>

Note: Totals may not equal the sum of the constituent parts due to rounding.

\* not available due to confidentiality constraints

- no registered enterprises present in Scotland

Source: Scottish Government, ONS (IDBR)

1. Excludes central and local government.

2. The IDBR uses data provided by Dun & Bradstreet to identify business groups with foreign ownership and/or subsidiaries.

3. Turnover for financial and insurance activities businesses are not available. Totals exclude turnover of such businesses.

4. Each business is counted once in each local authority it operates in. The sum of the local authority businesses do not equal the overall Scotland totals because each business is only counted once in the Scotland figures. Note that only businesses are double-counted in these tables

- each business's employment and turnover are assigned to the local authorities they operate in therefore the sum of these columns do correspond to the Scotland totals.



**National Indicator: The number of businesses<sup>1</sup>**

**Table 17: Number of registered private sector businesses<sup>2</sup> in Scotland per 10,000 resident adults<sup>3</sup>  
March 2010-2019**

<b>Year</b>	<b>Number of Businesses</b>	<b>Resident Adult Population (aged 16+)</b>	<b>Business Stocks per 10,000 resident adults</b>
2010	155,045	4,344,402	357
2011	154,365	4,383,797	352
2012	159,580	4,398,974	363
2013	160,050	4,416,121	362
2014	166,525	4,436,559	375
2015	170,335	4,460,738	382
2016	173,995	4,488,783	388
2017	176,400	4,507,358	391
2018	176,295	4,518,598	390
2019	178,780	4,518,598	396

*Sources: Scottish Government, ONS (IDBR);  
National Records of Scotland (Mid-year population  
estimates)*

[1. This is part of the "Fair Work and Businesses" National Outcome](#)

2. Excludes central and local government.

3. The rate for 2019 will be revised when the 2019 mid-year population estimates are published in April 2020.

National Indicator: The number of businesses<sup>1</sup>

**Table 18: Number of registered private sector businesses<sup>2</sup> in Scotland per 10,000 resident adults<sup>3</sup> by Local Authority area<sup>4</sup> March 2010-2019**

Year	Local Authority	Number of Businesses	Resident Adult Population (aged 16+)	Businesses per 10,000 resident adults
2010	Aberdeen City	8,380	187,348	447
2010	Aberdeenshire	12,795	204,194	627
2010	Angus	3,805	95,019	400
2010	Argyll and Bute	4,085	74,105	551
2010	City of Edinburgh	15,900	398,681	399
2010	Clackmannanshire	1,180	41,871	282
2010	Dumfries and Galloway	6,795	125,796	540
2010	Dundee City	3,425	122,131	280
2010	East Ayrshire	3,130	100,736	311
2010	East Dunbartonshire	2,725	86,187	316
2010	East Lothian	2,825	80,589	351
2010	East Renfrewshire	2,315	72,589	319
2010	Falkirk	3,675	126,688	290
2010	Fife	8,860	298,058	297
2010	Glasgow City	16,480	490,238	336
2010	Highland	10,775	189,444	569
2010	Inverclyde	1,685	67,641	249
2010	Midlothian	2,180	66,832	326
2010	Moray	3,295	76,755	429
2010	Na h-Eileanan Siar	1,135	22,925	495
2010	North Ayrshire	3,235	113,113	286
2010	North Lanarkshire	6,760	271,516	249
2010	Orkney Islands	1,530	17,580	870
2010	Perth and Kinross	6,235	120,487	517
2010	Renfrewshire	4,585	143,059	320
2010	Scottish Borders	5,190	94,050	552
2010	Shetland Islands	1,350	18,575	727
2010	South Ayrshire	3,705	94,110	394
2010	South Lanarkshire	8,360	257,240	325
2010	Stirling	3,930	73,385	536
2010	West Dunbartonshire	1,790	74,642	240
2010	West Lothian	4,425	138,818	319
<b>2010</b>	<b>Scotland<sup>4</sup></b>	<b>155,045</b>	<b>4,344,402</b>	<b>357</b>

Year	Local Authority	Number of Businesses	Resident Adult Population (aged 16+)	Businesses per 10,000 resident adults
2011	Aberdeen City	8,620	190,228	453
2011	Aberdeenshire	13,030	206,147	632
2011	Angus	3,795	95,988	395
2011	Argyll and Bute	4,040	74,570	542
2011	City of Edinburgh	15,980	405,441	394
2011	Clackmannanshire	1,165	42,198	276
2011	Dumfries and Galloway	6,685	126,333	529
2011	Dundee City	3,350	123,489	271
2011	East Ayrshire	3,100	101,135	307
2011	East Dunbartonshire	2,715	86,380	314
2011	East Lothian	2,815	81,244	346
2011	East Renfrewshire	2,300	72,885	316
2011	Falkirk	3,670	127,852	287
2011	Fife	8,715	300,815	290
2011	Glasgow City	16,350	497,236	329
2011	Highland	10,695	191,396	559
2011	Inverclyde	1,655	67,546	245
2011	Midlothian	2,175	67,797	321
2011	Moray	3,260	76,551	426
2011	Na h-Eileanan Siar	1,100	23,035	478
2011	North Ayrshire	3,135	113,680	276
2011	North Lanarkshire	6,745	272,973	247
2011	Orkney Islands	1,505	17,823	844
2011	Perth and Kinross	6,135	121,743	504
2011	Renfrewshire	4,510	144,105	313
2011	Scottish Borders	5,190	94,550	549
2011	Shetland Islands	1,365	18,765	727
2011	South Ayrshire	3,675	94,546	389
2011	South Lanarkshire	8,215	258,455	318
2011	Stirling	3,940	74,386	530
2011	West Dunbartonshire	1,785	74,616	239
2011	West Lothian	4,360	139,889	312
<b>2011</b>	<b>Scotland<sup>4</sup></b>	<b>154,365</b>	<b>4,383,797</b>	<b>352</b>

Year	Local Authority	Number of Businesses	Resident Adult Population (aged 16+)	Businesses per 10,000 resident adults
2012	Aberdeen City	9,140	192,024	476
2012	Aberdeenshire	13,505	207,808	650
2012	Angus	3,910	96,241	406
2012	Argyll and Bute	4,120	72,852	566
2012	City of Edinburgh	16,675	409,217	407
2012	Clackmannanshire	1,180	42,112	280
2012	Dumfries and Galloway	6,750	126,222	535
2012	Dundee City	3,430	124,060	276
2012	East Ayrshire	3,185	101,171	315
2012	East Dunbartonshire	2,810	87,398	322
2012	East Lothian	2,930	82,087	357
2012	East Renfrewshire	2,425	73,173	331
2012	Falkirk	3,780	128,384	294
2012	Fife	8,995	301,842	298
2012	Glasgow City	16,930	498,813	339
2012	Highland	10,990	192,002	572
2012	Inverclyde	1,730	67,288	257
2012	Midlothian	2,210	68,312	324
2012	Moray	3,320	76,256	435
2012	Na h-Eileanan Siar	1,155	22,991	502
2012	North Ayrshire	3,250	113,399	287
2012	North Lanarkshire	7,025	273,434	257
2012	Orkney Islands	1,530	17,958	852
2012	Perth and Kinross	6,255	122,773	509
2012	Renfrewshire	4,600	143,902	320
2012	Scottish Borders	5,265	94,585	557
2012	Shetland Islands	1,400	18,807	744
2012	South Ayrshire	3,730	94,659	394
2012	South Lanarkshire	8,445	258,908	326
2012	Stirling	4,025	75,088	536
2012	West Dunbartonshire	1,850	74,423	249
2012	West Lothian	4,470	140,785	318
<b>2012</b>	<b>Scotland<sup>4</sup></b>	<b>159,580</b>	<b>4,398,974</b>	<b>363</b>

Year	Local Authority	Number of Businesses	Resident Adult Population (aged 16+)	Businesses per 10,000 resident adults
2013	Aberdeen City	9,500	193,939	490
2013	Aberdeenshire	13,775	209,658	657
2013	Angus	3,900	96,533	404
2013	Argyll and Bute	4,055	74,236	546
2013	City of Edinburgh	16,945	413,020	410
2013	Clackmannanshire	1,155	42,100	274
2013	Dumfries and Galloway	6,640	126,015	527
2013	Dundee City	3,460	124,347	278
2013	East Ayrshire	3,165	101,050	313
2013	East Dunbartonshire	2,785	87,514	318
2013	East Lothian	3,015	82,661	365
2013	East Renfrewshire	2,435	73,515	331
2013	Falkirk	3,840	128,851	298
2013	Fife	8,930	302,714	295
2013	Glasgow City	16,885	500,073	338
2013	Highland	10,975	192,400	570
2013	Inverclyde	1,710	67,099	255
2013	Midlothian	2,240	68,649	326
2013	Moray	3,320	77,749	427
2013	Na h-Eileanan Siar	1,155	22,940	503
2013	North Ayrshire	3,200	113,265	283
2013	North Lanarkshire	7,045	273,840	257
2013	Orkney Islands	1,505	18,034	835
2013	Perth and Kinross	6,220	123,130	505
2013	Renfrewshire	4,605	143,777	320
2013	Scottish Borders	5,185	94,850	547
2013	Shetland Islands	1,425	18,843	756
2013	South Ayrshire	3,665	94,796	387
2013	South Lanarkshire	8,400	259,764	323
2013	Stirling	3,995	75,591	529
2013	West Dunbartonshire	1,845	74,018	249
2013	West Lothian	4,505	141,150	319
<b>2013</b>	<b>Scotland<sup>4</sup></b>	<b>160,050</b>	<b>4,416,121</b>	<b>362</b>

Year	Local Authority	Number of Businesses	Resident Adult Population (aged 16+)	Businesses per 10,000 resident adults
2014	Aberdeen City	9,990	195,409	511
2014	Aberdeenshire	14,235	211,861	672
2014	Angus	4,025	97,064	415
2014	Argyll and Bute	4,105	74,075	554
2014	City of Edinburgh	17,840	417,281	428
2014	Clackmannanshire	1,220	42,103	290
2014	Dumfries and Galloway	6,770	126,033	537
2014	Dundee City	3,605	124,414	290
2014	East Ayrshire	3,255	100,961	322
2014	East Dunbartonshire	2,940	88,326	333
2014	East Lothian	3,095	83,283	372
2014	East Renfrewshire	2,575	74,204	347
2014	Falkirk	4,000	129,402	309
2014	Fife	9,290	303,180	306
2014	Glasgow City	17,655	502,931	351
2014	Highland	11,225	192,954	582
2014	Inverclyde	1,765	66,747	264
2014	Midlothian	2,335	69,855	334
2014	Moray	3,370	78,179	431
2014	Na h-Eileanan Siar	1,190	22,819	521
2014	North Ayrshire	3,360	113,111	297
2014	North Lanarkshire	7,365	274,445	268
2014	Orkney Islands	1,550	18,072	858
2014	Perth and Kinross	6,375	124,468	512
2014	Renfrewshire	4,770	144,257	331
2014	Scottish Borders	5,320	94,971	560
2014	Shetland Islands	1,450	18,913	767
2014	South Ayrshire	3,730	94,697	394
2014	South Lanarkshire	8,810	260,412	338
2014	Stirling	4,120	75,993	542
2014	West Dunbartonshire	1,920	74,012	259
2014	West Lothian	4,745	142,127	334
<b>2014</b>	<b>Scotland<sup>4</sup></b>	<b>166,525</b>	<b>4,436,559</b>	<b>375</b>

Year	Local Authority	Number of Businesses	Resident Adult Population (aged 16+)	Businesses per 10,000 resident adults
2015	Aberdeen City	10,195	196,499	519
2015	Aberdeenshire	14,480	213,104	679
2015	Angus	4,110	97,247	423
2015	Argyll and Bute	4,080	73,598	554
2015	City of Edinburgh	18,440	422,702	436
2015	Clackmannanshire	1,260	42,331	298
2015	Dumfries and Galloway	6,770	125,994	537
2015	Dundee City	3,735	124,412	300
2015	East Ayrshire	3,355	100,869	333
2015	East Dunbartonshire	3,025	88,416	342
2015	East Lothian	3,120	84,135	371
2015	East Renfrewshire	2,640	74,559	354
2015	Falkirk	4,090	130,142	314
2015	Fife	9,540	303,999	314
2015	Glasgow City	18,170	508,808	357
2015	Highland	11,340	194,154	584
2015	Inverclyde	1,795	66,534	270
2015	Midlothian	2,430	70,766	343
2015	Moray	3,430	79,008	434
2015	Na h-Eileanan Siar	1,240	22,722	546
2015	North Ayrshire	3,440	112,934	305
2015	North Lanarkshire	7,610	275,129	277
2015	Orkney Islands	1,555	18,181	855
2015	Perth and Kinross	6,460	125,311	516
2015	Renfrewshire	4,855	144,729	335
2015	Scottish Borders	5,310	95,055	559
2015	Shetland Islands	1,490	18,946	786
2015	South Ayrshire	3,780	94,602	400
2015	South Lanarkshire	9,030	261,203	346
2015	Stirling	4,205	77,320	544
2015	West Dunbartonshire	1,950	73,881	264
2015	West Lothian	4,860	143,448	339
<b>2015</b>	<b>Scotland<sup>4</sup></b>	<b>170,335</b>	<b>4,460,738</b>	<b>382</b>

Year	Local Authority	Number of Businesses	Resident Adult Population (aged 16+)	Businesses per 10,000 resident adults
2016	Aberdeen City	10,040	195,653	513
2016	Aberdeenshire	14,485	213,319	679
2016	Angus	4,155	97,075	428
2016	Argyll and Bute	4,070	73,892	551
2016	City of Edinburgh	19,290	429,806	449
2016	Clackmannanshire	1,285	42,326	304
2016	Dumfries and Galloway	6,705	125,906	533
2016	Dundee City	3,760	124,421	302
2016	East Ayrshire	3,410	100,941	338
2016	East Dunbartonshire	3,165	88,730	357
2016	East Lothian	3,260	85,101	383
2016	East Renfrewshire	2,730	75,148	363
2016	Falkirk	4,200	131,021	321
2016	Fife	9,760	305,958	319
2016	Glasgow City	18,905	516,583	366
2016	Highland	11,485	194,798	590
2016	Inverclyde	1,860	66,309	281
2016	Midlothian	2,495	71,726	348
2016	Moray	3,485	79,543	438
2016	Na h-Eileanan Siar	1,230	22,593	544
2016	North Ayrshire	3,480	112,762	309
2016	North Lanarkshire	7,905	276,091	286
2016	Orkney Islands	1,530	18,334	835
2016	Perth and Kinross	6,485	126,166	514
2016	Renfrewshire	5,015	145,976	344
2016	Scottish Borders	5,330	95,528	558
2016	Shetland Islands	1,530	18,967	807
2016	South Ayrshire	3,880	94,710	410
2016	South Lanarkshire	9,285	262,224	354
2016	Stirling	4,275	78,257	546
2016	West Dunbartonshire	2,040	74,096	275
2016	West Lothian	5,065	144,823	350
<b>2016</b>	<b>Scotland<sup>4</sup></b>	<b>173,995</b>	<b>4,488,783</b>	<b>388</b>



Year	Local Authority	Number of Businesses	Resident Adult Population (aged 16+)	Businesses per 10,000 resident adults
2017	Aberdeen City	9,715	194,305	500
2017	Aberdeenshire	14,325	212,912	673
2017	Angus	4,155	96,992	428
2017	Argyll and Bute	4,115	73,647	559
2017	City of Edinburgh	19,705	435,158	453
2017	Clackmannanshire	1,280	42,430	302
2017	Dumfries and Galloway	6,670	125,713	531
2017	Dundee City	3,840	124,712	308
2017	East Ayrshire	3,495	100,776	347
2017	East Dunbartonshire	3,200	89,069	359
2017	East Lothian	3,320	85,789	387
2017	East Renfrewshire	2,810	75,731	371
2017	Falkirk	4,245	131,801	322
2017	Fife	10,105	307,077	329
2017	Glasgow City	19,640	521,883	376
2017	Highland	11,395	195,625	582
2017	Inverclyde	1,890	66,059	286
2017	Midlothian	2,590	72,861	355
2017	Moray	3,510	79,418	442
2017	Na h-Eileanan Siar	1,225	22,583	542
2017	North Ayrshire	3,585	112,889	318
2017	North Lanarkshire	8,195	276,949	296
2017	Orkney Islands	1,530	18,455	829
2017	Perth and Kinross	6,580	126,647	520
2017	Renfrewshire	5,115	146,791	348
2017	Scottish Borders	5,315	95,994	554
2017	Shetland Islands	1,565	18,847	830
2017	South Ayrshire	3,950	94,964	416
2017	South Lanarkshire	9,490	263,019	361
2017	Stirling	4,250	78,575	541
2017	West Dunbartonshire	2,075	73,820	281
2017	West Lothian	5,155	145,867	353
<b>2017</b>	<b>Scotland<sup>4</sup></b>	<b>176,400</b>	<b>4,507,358</b>	<b>391</b>

Year	Local Authority	Number of Businesses	Resident Adult Population (aged 16+)	Businesses per 10,000 resident adults
2018	Aberdeen City	9,505	192,727	493
2018	Aberdeenshire	14,185	212,437	668
2018	Angus	4,145	96,787	428
2018	Argyll and Bute	4,040	73,236	552
2018	City of Edinburgh	19,850	439,999	451
2018	Clackmannanshire	1,270	42,420	299
2018	Dumfries and Galloway	6,690	125,366	534
2018	Dundee City	3,775	124,734	303
2018	East Ayrshire	3,460	100,721	344
2018	East Dunbartonshire	3,180	89,106	357
2018	East Lothian	3,360	86,440	389
2018	East Renfrewshire	2,790	75,848	368
2018	Falkirk	4,195	132,110	318
2018	Fife	10,295	307,437	335
2018	Glasgow City	19,975	526,472	379
2018	Highland	11,440	196,205	583
2018	Inverclyde	1,850	65,522	282
2018	Midlothian	2,600	73,750	353
2018	Moray	3,505	79,347	442
2018	Na h-Eileanan Siar	1,255	22,502	558
2018	North Ayrshire	3,540	112,500	315
2018	North Lanarkshire	8,120	277,225	293
2018	Orkney Islands	1,565	18,646	839
2018	Perth and Kinross	6,620	126,865	522
2018	Renfrewshire	5,130	147,619	348
2018	Scottish Borders	5,300	96,224	551
2018	Shetland Islands	1,585	18,785	844
2018	South Ayrshire	3,885	94,912	409
2018	South Lanarkshire	9,500	263,760	360
2018	Stirling	4,230	78,816	537
2018	West Dunbartonshire	2,045	73,425	279
2018	West Lothian	5,215	146,655	356
<b>2018</b>	<b>Scotland<sup>4</sup></b>	<b>176,295</b>	<b>4,518,598</b>	<b>390</b>
2019	Aberdeen City	9,615	192,727	499
2019	Aberdeenshire	14,270	212,437	672
2019	Angus	4,170	96,787	431
2019	Argyll and Bute	4,025	73,236	550
2019	City of Edinburgh	20,500	439,999	466
2019	Clackmannanshire	1,265	42,420	298
2019	Dumfries and Galloway	6,725	125,366	536
2019	Dundee City	3,855	124,734	309
2019	East Ayrshire	3,475	100,721	345
2019	East Dunbartonshire	3,200	89,106	359
2019	East Lothian	3,415	86,440	395
2019	East Renfrewshire	2,810	75,848	370
2019	Falkirk	4,195	132,110	318
2019	Fife	10,355	307,437	337
2019	Glasgow City	20,505	526,472	389
2019	Highland	11,605	196,205	591
2019	Inverclyde	1,815	65,522	277
2019	Midlothian	2,650	73,750	359
2019	Moray	3,560	79,347	449
2019	Na h-Eileanan Siar	1,245	22,502	553
2019	North Ayrshire	3,540	112,500	315
2019	North Lanarkshire	8,290	277,225	299
2019	Orkney Islands	1,575	18,646	845
2019	Perth and Kinross	6,635	126,865	523
2019	Renfrewshire	5,210	147,619	353
2019	Scottish Borders	5,295	96,224	550
2019	Shetland Islands	1,570	18,785	836
2019	South Ayrshire	3,930	94,912	414
2019	South Lanarkshire	9,655	263,760	366
2019	Stirling	4,270	78,816	542
2019	West Dunbartonshire	2,045	73,425	279
2019	West Lothian	5,340	146,655	364
<b>2019</b>	<b>Scotland<sup>4</sup></b>	<b>178,780</b>	<b>4,518,598</b>	<b>396</b>

Sources: Scottish Government, ONS (IDBR);  
National Records of Scotland (Mid-year population estimates)

1. This is part of the "Fair Work and Businesses" National Outcome

2. Excludes central and local government.

3. The rate for 2019 will be revised when the 2019 mid-year population estimates are published in April 2020.

4. Each business (stock) is counted once in each local authority it operates in. The sum of the local authority businesses do not equal the overall Scotland totals because each business is only counted once in the Scotland figures.

## National Indicator: High growth businesses<sup>1</sup>

**Table 19: Number of registered private sector high growth businesses<sup>2,3,4,5,6</sup> in Scotland as a share of all registered private sector businesses in Scotland March 2010-2019**

Years	High Growth Businesses	All Businesses	High Growth Percentage Share
2010-2013	1,255	160,050	0.8%
2011-2014	1,515	166,525	0.9%
2012-2015	1,925	170,335	1.1%
2013-2016	2,060	173,995	1.2%
2014-2017	2,075	176,400	1.2%
2015-2018	1,820	176,295	1.0%
2016-2019	1,880	178,780	1.1%

Source: Scottish Government, ONS (IDBR)

[1. This is part of the "Fair Work and Businesses" National Outcome](#)

2. Excludes central and local government.

3. High growth business is defined as a business with 10+ employees in the base year (x-3) exhibiting an average of 20% growth over three years in terms of turnover. In practice, average annualised growth of 20% per annum over three years would be equal to 72.8% growth from year x-3 to year x.

4. businesses are classified by total Scottish turnover.

5. On the IDBR, turnover for the majority of registered businesses is based on VAT returns for a 12 month period. For 2019 these relate to a 12 month period ending in December 2017, or January/February 2017, depending on the reporting pattern of the trader.

6. High growth excludes Financial and Insurance Activities (SIC2007) businesses since turnover are not available on a comparable basis.

[For more information on Definitions and Methodology - please click here](#)

National Indicator: High growth businesses<sup>1</sup>Table 20: Number of registered private sector high growth businesses<sup>2,3,4,5,6</sup> in Scotland as a share of all registered private sector businesses in Scotland by sector<sup>7</sup>, ownership<sup>8</sup> and Local Authority area

March 2010-2019

Years	Breakdowns	Components	High Growth Businesses	All Businesses	High Growth Percentage Share
2010-2013	Industry Sector	A Agriculture, Forestry and Fishing	35	17,455	0.2%
2010-2013	Industry Sector	B Mining and Quarrying	15	300	5.0%
2010-2013	Industry Sector	C Manufacturing	160	8,445	1.9%
2010-2013	Industry Sector	D Electricity, gas, steam and air conditioning supply	0	300	0.0%
2010-2013	Industry Sector	E Water supply; Sewerage, waste management and remediation activities	15	425	3.5%
2010-2013	Industry Sector	F Construction	120	17,965	0.7%
2010-2013	Industry Sector	G Wholesale and retail trade; Repair of motor vehicles and motorcycles	205	24,870	0.8%
2010-2013	Industry Sector	H Transportation and storage	65	4,830	1.3%
2010-2013	Industry Sector	I Accommodation and food service activities	115	12,795	0.9%
2010-2013	Industry Sector	J Information and communication	55	8,110	0.7%
2010-2013	Industry Sector	L Real estate activities	40	4,870	0.8%
2010-2013	Industry Sector	M Professional, scientific and technical activities	115	27,650	0.4%
2010-2013	Industry Sector	N Administrative and support service activities	115	9,925	1.2%
2010-2013	Industry Sector	P Education	30	1,725	1.7%
2010-2013	Industry Sector	Q Human health and social work activities	105	6,235	1.7%
2010-2013	Industry Sector	R Arts, entertainment and recreation	35	3,945	0.9%
2010-2013	Industry Sector	S Other service activities	30	8,305	0.4%
2010-2013	Region of Ownership	UK - Scotland based <sup>9</sup>	930	155,170	0.6%
2010-2013	Region of Ownership	UK - RUK based	150	2,720	5.5%
2010-2013	Region of Ownership	Foreign-owned	175	2,165	8.1%
2010-2013	Local Authority areas	Aberdeen City	215	9,500	2.3%
2010-2013	Local Authority areas	Aberdeenshire	100	13,775	0.7%
2010-2013	Local Authority areas	Angus	50	3,900	1.3%
2010-2013	Local Authority areas	Argyll and Bute	45	4,055	1.1%
2010-2013	Local Authority areas	City of Edinburgh	265	16,945	1.6%
2010-2013	Local Authority areas	Clackmannanshire	20	1,155	1.7%
2010-2013	Local Authority areas	Dumfries and Galloway	75	6,640	1.1%
2010-2013	Local Authority areas	Dundee City	70	3,460	2.0%
2010-2013	Local Authority areas	East Ayrshire	45	3,165	1.4%
2010-2013	Local Authority areas	East Dunbartonshire	30	2,785	1.1%
2010-2013	Local Authority areas	East Lothian	40	3,015	1.3%
2010-2013	Local Authority areas	East Renfrewshire	15	2,435	0.6%
2010-2013	Local Authority areas	Falkirk	60	3,840	1.6%
2010-2013	Local Authority areas	Fife	115	8,930	1.3%
2010-2013	Local Authority areas	Glasgow City	265	16,885	1.6%
2010-2013	Local Authority areas	Highland	130	10,975	1.2%
2010-2013	Local Authority areas	Inverclyde	40	1,710	2.3%
2010-2013	Local Authority areas	Midlothian	40	2,240	1.8%
2010-2013	Local Authority areas	Moray	45	3,320	1.4%
2010-2013	Local Authority areas	Na h-Eileanan Siar	15	1,155	1.3%
2010-2013	Local Authority areas	North Ayrshire	55	3,200	1.7%
2010-2013	Local Authority areas	North Lanarkshire	110	7,045	1.6%
2010-2013	Local Authority areas	Orkney Islands	15	1,505	1.0%
2010-2013	Local Authority areas	Perth and Kinross	80	6,220	1.3%
2010-2013	Local Authority areas	Renfrewshire	90	4,605	2.0%
2010-2013	Local Authority areas	Scottish Borders	45	5,185	0.9%
2010-2013	Local Authority areas	Shetland Islands	20	1,425	1.4%
2010-2013	Local Authority areas	South Ayrshire	65	3,665	1.8%
2010-2013	Local Authority areas	South Lanarkshire	120	8,400	1.4%
2010-2013	Local Authority areas	Stirling	75	3,995	1.9%
2010-2013	Local Authority areas	West Dunbartonshire	40	1,845	2.2%
2010-2013	Local Authority areas	West Lothian	115	4,505	2.6%
2011-2014	Industry Sector	A Agriculture, Forestry and Fishing	40	17,545	0.2%
2011-2014	Industry Sector	B Mining and Quarrying	25	275	9.1%
2011-2014	Industry Sector	C Manufacturing	255	8,550	3.0%
2011-2014	Industry Sector	D Electricity, gas, steam and air conditioning supply	5	400	1.3%
2011-2014	Industry Sector	E Water supply; Sewerage, waste management and remediation activities	15	450	3.3%
2011-2014	Industry Sector	F Construction	180	18,245	1.0%
2011-2014	Industry Sector	G Wholesale and retail trade; Repair of motor vehicles and motorcycles	195	25,035	0.8%
2011-2014	Industry Sector	H Transportation and storage	80	5,075	1.6%
2011-2014	Industry Sector	I Accommodation and food service activities	110	13,315	0.8%
2011-2014	Industry Sector	J Information and communication	70	8,640	0.8%
2011-2014	Industry Sector	L Real estate activities	55	5,140	1.1%
2011-2014	Industry Sector	M Professional, scientific and technical activities	145	30,260	0.5%
2011-2014	Industry Sector	N Administrative and support service activities	150	10,580	1.4%
2011-2014	Industry Sector	P Education	25	1,790	1.4%
2011-2014	Industry Sector	Q Human health and social work activities	85	6,515	1.3%
2011-2014	Industry Sector	R Arts, entertainment and recreation	45	4,040	1.1%
2011-2014	Industry Sector	S Other service activities	40	8,495	0.5%
2011-2014	Region of Ownership	UK - Scotland based <sup>9</sup>	1,150	161,580	0.7%
2011-2014	Region of Ownership	UK - RUK based	160	2,715	5.9%
2011-2014	Region of Ownership	Foreign-owned	205	2,230	9.2%
2011-2014	Local Authority areas	Aberdeen City	250	9,990	2.5%
2011-2014	Local Authority areas	Aberdeenshire	140	14,235	1.0%
2011-2014	Local Authority areas	Angus	55	4,025	1.4%
2011-2014	Local Authority areas	Argyll and Bute	50	4,105	1.2%
2011-2014	Local Authority areas	City of Edinburgh	280	17,840	1.6%
2011-2014	Local Authority areas	Clackmannanshire	70	1,220	1.6%
2011-2014	Local Authority areas	Dumfries and Galloway	70	6,770	1.0%
2011-2014	Local Authority areas	Dundee City	85	3,605	2.4%
2011-2014	Local Authority areas	East Ayrshire	50	3,255	1.5%
2011-2014	Local Authority areas	East Dunbartonshire	40	2,940	1.4%
2011-2014	Local Authority areas	East Lothian	35	3,095	1.1%
2011-2014	Local Authority areas	East Renfrewshire	20	2,575	0.8%
2011-2014	Local Authority areas	Falkirk	55	4,000	1.4%
2011-2014	Local Authority areas	Fife	120	9,290	1.3%
2011-2014	Local Authority areas	Glasgow City	320	17,655	1.8%
2011-2014	Local Authority areas	Highland	140	11,225	1.2%
2011-2014	Local Authority areas	Inverclyde	30	1,765	1.7%
2011-2014	Local Authority areas	Midlothian	35	2,335	1.5%
2011-2014	Local Authority areas	Moray	55	3,370	1.6%
2011-2014	Local Authority areas	Na h-Eileanan Siar	15	1,190	1.3%
2011-2014	Local Authority areas	North Ayrshire	55	3,360	1.6%
2011-2014	Local Authority areas	North Lanarkshire	125	7,365	1.7%
2011-2014	Local Authority areas	Orkney Islands	10	1,550	0.6%
2011-2014	Local Authority areas	Perth and Kinross	75	6,375	1.2%
2011-2014	Local Authority areas	Renfrewshire	100	4,770	2.1%
2011-2014	Local Authority areas	Scottish Borders	50	5,320	0.9%
2011-2014	Local Authority areas	Shetland Islands	20	1,450	1.4%
2011-2014	Local Authority areas	South Ayrshire	75	3,730	2.0%
2011-2014	Local Authority areas	South Lanarkshire	145	8,810	1.6%
2011-2014	Local Authority areas	Stirling	40	4,120	1.7%
2011-2014	Local Authority areas	West Dunbartonshire	70	1,920	2.1%
2011-2014	Local Authority areas	West Lothian	120	4,745	2.5%
2012-2015	Industry Sector	A Agriculture, Forestry and Fishing	40	17,375	0.2%
2012-2015	Industry Sector	B Mining and Quarrying	20	265	7.5%
2012-2015	Industry Sector	C Manufacturing	220	8,790	2.5%
2012-2015	Industry Sector	D Electricity, gas, steam and air conditioning supply	5	510	1.0%
2012-2015	Industry Sector	E Water supply; Sewerage, waste management and remediation activities	10	460	2.2%
2012-2015	Industry Sector	F Construction	215	18,560	1.2%
2012-2015	Industry Sector	G Wholesale and retail trade; Repair of motor vehicles and motorcycles	215	24,735	0.9%
2012-2015	Industry Sector	H Transportation and storage	75	5,165	1.5%
2012-2015	Industry Sector	I Accommodation and food service activities	160	13,265	1.2%
2012-2015	Industry Sector	J Information and communication	70	9,200	0.8%
2012-2015	Industry Sector	L Real estate activities	55	5,295	1.0%
2012-2015	Industry Sector	M Professional, scientific and technical activities	180	31,905	0.6%
2012-2015	Industry Sector	N Administrative and support service activities	165	11,575	1.4%
2012-2015	Industry Sector	P Education	55	1,840	3.0%
2012-2015	Industry Sector	Q Human health and social work activities	320	6,755	4.7%

Years	Breakdowns	Components	High Growth Businesses	All Businesses	High Growth Percentage Share
2012-2015	Industry Sector	R Arts, entertainment and recreation	60	4,005	1.5%
2012-2015	Industry Sector	S Other service activities	45	8,565	0.5%
2012-2015	Region of Ownership	UK - Scotland based <sup>9</sup>	1,530	165,310	0.9%
2012-2015	Region of Ownership	UK - RUK based	170	2,715	6.3%
2012-2015	Region of Ownership	Foreign-owned	225	2,710	8.7%
2012-2015	Local Authority areas	Aberdeen City	295	10,195	2.5%
2012-2015	Local Authority areas	Aberdeenshire	185	14,480	1.3%
2012-2015	Local Authority areas	Angus	65	4,110	1.6%
2012-2015	Local Authority areas	Argyll and Bute	60	4,080	1.5%
2012-2015	Local Authority areas	City of Edinburgh	340	18,440	1.8%
2012-2015	Local Authority areas	Clackmannanshire	15	1,260	1.2%
2012-2015	Local Authority areas	Dumfries and Galloway	100	6,770	1.5%
2012-2015	Local Authority areas	Dundee City	105	3,735	2.8%
2012-2015	Local Authority areas	East Ayrshire	65	3,355	1.9%
2012-2015	Local Authority areas	East Dunbartonshire	45	3,025	1.5%
2012-2015	Local Authority areas	East Lothian	50	3,120	1.6%
2012-2015	Local Authority areas	East Renfrewshire	25	2,640	0.9%
2012-2015	Local Authority areas	Falkirk	80	4,090	2.0%
2012-2015	Local Authority areas	Fife	155	9,540	1.6%
2012-2015	Local Authority areas	Glasgow City	375	18,170	2.1%
2012-2015	Local Authority areas	Highland	165	11,340	1.5%
2012-2015	Local Authority areas	Inverclyde	45	1,795	2.5%
2012-2015	Local Authority areas	Midlothian	60	2,430	2.5%
2012-2015	Local Authority areas	Moray	55	3,430	1.6%
2012-2015	Local Authority areas	Na h-Eileanan Siar	20	1,240	1.6%
2012-2015	Local Authority areas	North Ayrshire	65	3,440	1.9%
2012-2015	Local Authority areas	North Lanarkshire	165	7,610	2.2%
2012-2015	Local Authority areas	Orkney Islands	15	1,555	1.0%
2012-2015	Local Authority areas	Perth and Kinross	95	6,460	1.5%
2012-2015	Local Authority areas	Renfrewshire	100	4,855	2.1%
2012-2015	Local Authority areas	Scottish Borders	60	5,310	1.1%
2012-2015	Local Authority areas	Shetland Islands	30	1,490	2.0%
2012-2015	Local Authority areas	South Ayrshire	75	3,780	2.0%
2012-2015	Local Authority areas	South Lanarkshire	140	9,030	1.6%
2012-2015	Local Authority areas	Stirling	70	4,205	1.7%
2012-2015	Local Authority areas	West Dunbartonshire	40	1,950	2.1%
2012-2015	Local Authority areas	West Lothian	105	4,860	2.2%
2013-2016	Industry Sector	A Agriculture, Forestry and Fishing	20	17,390	0.1%
2013-2016	Industry Sector	B Mining and Quarrying	25	275	9.1%
2013-2016	Industry Sector	C Manufacturing	180	9,040	2.0%
2013-2016	Industry Sector	D Electricity, gas, steam and air conditioning supply	5	605	0.8%
2013-2016	Industry Sector	E Water supply; Sewerage, waste management and remediation activities	20	480	4.2%
2013-2016	Industry Sector	F Construction	255	19,175	1.3%
2013-2016	Industry Sector	G Wholesale and retail trade; Repair of motor vehicles and motorcycles	220	24,440	0.9%
2013-2016	Industry Sector	H Transportation and storage	80	5,455	1.5%
2013-2016	Industry Sector	I Accommodation and food service activities	185	13,355	1.4%
2013-2016	Industry Sector	J Information and communication	95	9,965	1.0%
2013-2016	Industry Sector	L Real estate activities	55	5,420	1.0%
2013-2016	Industry Sector	M Professional, scientific and technical activities	210	32,660	0.6%
2013-2016	Industry Sector	N Administrative and support service activities	170	12,175	1.4%
2013-2016	Industry Sector	P Education	70	1,920	3.6%
2013-2016	Industry Sector	Q Human health and social work activities	335	6,820	4.9%
2013-2016	Industry Sector	R Arts, entertainment and recreation	85	4,045	2.1%
2013-2016	Industry Sector	S Other service activities	80	8,520	0.7%
2013-2016	Region of Ownership	UK - Scotland based <sup>9</sup>	1,650	168,895	1.0%
2013-2016	Region of Ownership	UK - RUK based	170	2,790	6.1%
2013-2016	Region of Ownership	Foreign-owned	235	2,305	10.2%
2013-2016	Local Authority areas	Aberdeen City	290	10,040	2.9%
2013-2016	Local Authority areas	Aberdeenshire	185	14,485	1.3%
2013-2016	Local Authority areas	Angus	65	4,155	1.6%
2013-2016	Local Authority areas	Argyll and Bute	65	4,070	1.6%
2013-2016	Local Authority areas	City of Edinburgh	400	19,290	2.1%
2013-2016	Local Authority areas	Clackmannanshire	25	1,285	1.9%
2013-2016	Local Authority areas	Dumfries and Galloway	105	6,705	1.6%
2013-2016	Local Authority areas	Dundee City	110	3,760	2.9%
2013-2016	Local Authority areas	East Ayrshire	55	3,410	1.6%
2013-2016	Local Authority areas	East Dunbartonshire	45	3,165	1.4%
2013-2016	Local Authority areas	East Lothian	60	3,260	1.8%
2013-2016	Local Authority areas	East Renfrewshire	30	2,730	1.1%
2013-2016	Local Authority areas	Falkirk	80	4,200	1.9%
2013-2016	Local Authority areas	Fife	150	9,760	1.5%
2013-2016	Local Authority areas	Glasgow City	445	18,905	2.4%
2013-2016	Local Authority areas	Highland	175	11,465	1.5%
2013-2016	Local Authority areas	Inverclyde	40	1,860	2.2%
2013-2016	Local Authority areas	Midlothian	60	2,495	2.4%
2013-2016	Local Authority areas	Moray	70	3,485	2.0%
2013-2016	Local Authority areas	Na h-Eileanan Siar	25	1,230	2.0%
2013-2016	Local Authority areas	North Ayrshire	65	3,480	1.9%
2013-2016	Local Authority areas	North Lanarkshire	170	7,905	2.2%
2013-2016	Local Authority areas	Orkney Islands	15	1,530	1.0%
2013-2016	Local Authority areas	Perth and Kinross	100	6,485	1.5%
2013-2016	Local Authority areas	Renfrewshire	105	5,015	2.1%
2013-2016	Local Authority areas	Scottish Borders	55	5,330	1.0%
2013-2016	Local Authority areas	Shetland Islands	25	1,530	1.6%
2013-2016	Local Authority areas	South Ayrshire	70	3,880	1.8%
2013-2016	Local Authority areas	South Lanarkshire	155	9,285	1.7%
2013-2016	Local Authority areas	Stirling	65	4,275	1.5%
2013-2016	Local Authority areas	West Dunbartonshire	40	2,040	2.0%
2013-2016	Local Authority areas	West Lothian	145	5,065	2.9%
2014-2017	Industry Sector	A Agriculture, Forestry and Fishing	15	17,305	0.1%
2014-2017	Industry Sector	B Mining and Quarrying	15	255	5.9%
2014-2017	Industry Sector	C Manufacturing	180	9,295	1.9%
2014-2017	Industry Sector	D Electricity, gas, steam and air conditioning supply	0	635	0.0%
2014-2017	Industry Sector	E Water supply; Sewerage, waste management and remediation activities	20	475	4.2%
2014-2017	Industry Sector	F Construction	265	19,930	1.3%
2014-2017	Industry Sector	G Wholesale and retail trade; Repair of motor vehicles and motorcycles	220	24,265	0.9%
2014-2017	Industry Sector	H Transportation and storage	60	5,810	1.0%
2014-2017	Industry Sector	I Accommodation and food service activities	180	13,435	1.3%
2014-2017	Industry Sector	J Information and communication	90	10,420	0.9%
2014-2017	Industry Sector	L Real estate activities	50	5,460	0.9%
2014-2017	Industry Sector	M Professional, scientific and technical activities	200	32,750	0.6%
2014-2017	Industry Sector	N Administrative and support service activities	200	12,710	1.6%
2014-2017	Industry Sector	P Education	70	1,935	3.6%
2014-2017	Industry Sector	Q Human health and social work activities	360	6,925	5.2%
2014-2017	Industry Sector	R Arts, entertainment and recreation	90	4,050	2.2%
2014-2017	Industry Sector	S Other service activities	55	8,560	0.6%
2014-2017	Region of Ownership	UK - Scotland based <sup>9</sup>	1,665	171,270	1.0%
2014-2017	Region of Ownership	UK - RUK based	205	2,785	7.4%
2014-2017	Region of Ownership	Foreign-owned	200	2,350	8.5%
2014-2017	Local Authority areas	Aberdeen City	225	9,715	2.3%
2014-2017	Local Authority areas	Aberdeenshire	140	14,325	1.0%
2014-2017	Local Authority areas	Angus	60	4,165	1.4%
2014-2017	Local Authority areas	Argyll and Bute	65	4,115	1.6%
2014-2017	Local Authority areas	City of Edinburgh	430	19,705	2.2%
2014-2017	Local Authority areas	Clackmannanshire	35	1,280	2.7%
2014-2017	Local Authority areas	Dumfries and Galloway	110	6,670	1.6%
2014-2017	Local Authority areas	Dundee City	115	3,840	3.0%
2014-2017	Local Authority areas	East Ayrshire	65	3,495	1.9%
2014-2017	Local Authority areas	East Dunbartonshire	50	3,200	1.6%
2014-2017	Local Authority areas	East Lothian	30	3,320	1.5%
2014-2017	Local Authority areas	East Renfrewshire	55	2,810	1.2%
2014-2017	Local Authority areas	Falkirk	90	4,245	2.1%
2014-2017	Local Authority areas	Fife	165	10,105	1.6%
2014-2017	Local Authority areas	Glasgow City	465	19,640	2.4%
2014-2017	Local Authority areas	Highland	170	11,395	1.5%
2014-2017	Local Authority areas	Inverclyde	45	1,890	2.4%

Years	Breakdowns	Components	High Growth Businesses	All Businesses	High Growth Percentage Share
2014-2017	Local Authority areas	Midlothian	60	2,590	2.3%
2014-2017	Local Authority areas	Moray	60	3,510	1.7%
2014-2017	Local Authority areas	Na h-Eileanan Siar	25	1,225	2.0%
2014-2017	Local Authority areas	North Ayrshire	60	3,585	1.7%
2014-2017	Local Authority areas	North Lanarkshire	175	8,195	2.1%
2014-2017	Local Authority areas	Orkney Islands	15	1,530	1.0%
2014-2017	Local Authority areas	Perth and Kinross	105	6,580	1.6%
2014-2017	Local Authority areas	Renfrewshire	120	5,115	2.3%
2014-2017	Local Authority areas	Scottish Borders	55	5,315	1.0%
2014-2017	Local Authority areas	Shetland Islands	35	1,565	2.2%
2014-2017	Local Authority areas	South Ayrshire	80	3,950	2.0%
2014-2017	Local Authority areas	South Lanarkshire	170	9,490	1.8%
2014-2017	Local Authority areas	Stirling	90	4,250	2.1%
2014-2017	Local Authority areas	West Dunbartonshire	40	2,075	1.9%
2014-2017	Local Authority areas	West Lothian	125	5,155	2.4%
2015-2018	Industry Sector	A Agriculture, Forestry and Fishing	30	17,445	0.2%
2015-2018	Industry Sector	B Mining and Quarrying	10	260	3.8%
2015-2018	Industry Sector	C Manufacturing	150	9,505	1.6%
2015-2018	Industry Sector	D Electricity, gas, steam and air conditioning supply	5	710	0.7%
2015-2018	Industry Sector	E Water supply; Sewerage, waste management and remediation activities	25	465	5.4%
2015-2018	Industry Sector	F Construction	245	20,355	1.2%
2015-2018	Industry Sector	G Wholesale and retail trade; Repair of motor vehicles and motorcycles	210	24,115	0.9%
2015-2018	Industry Sector	H Transportation and storage	65	5,745	1.1%
2015-2018	Industry Sector	I Accommodation and food service activities	225	13,750	1.6%
2015-2018	Industry Sector	J Information and communication	90	10,430	0.9%
2015-2018	Industry Sector	L Real estate activities	55	5,580	1.0%
2015-2018	Industry Sector	M Professional, scientific and technical activities	200	31,650	0.6%
2015-2018	Industry Sector	N Administrative and support service activities	175	12,830	1.4%
2015-2018	Industry Sector	P Education	30	1,950	1.5%
2015-2018	Industry Sector	Q Human health and social work activities	190	6,720	2.8%
2015-2018	Industry Sector	R Arts, entertainment and recreation	75	4,065	1.8%
2015-2018	Industry Sector	S Other service activities	50	8,480	0.6%
2015-2018	Region of Ownership	UK - Scotland based <sup>1</sup>	1,425	170,910	0.8%
2015-2018	Region of Ownership	UK - RUK based	210	2,775	7.6%
2015-2018	Region of Ownership	Foreign-owned	185	2,610	7.1%
2015-2018	Local Authority areas	Aberdeen City	180	9,505	1.8%
2015-2018	Local Authority areas	Aberdeenshire	115	14,185	0.8%
2015-2018	Local Authority areas	Angus	50	4,145	1.2%
2015-2018	Local Authority areas	Argyll and Bute	65	4,040	1.6%
2015-2018	Local Authority areas	City of Edinburgh	395	19,850	2.0%
2015-2018	Local Authority areas	Clackmannanshire	30	1,270	2.4%
2015-2018	Local Authority areas	Dumfries and Galloway	85	6,690	1.3%
2015-2018	Local Authority areas	Dundee City	110	3,775	2.9%
2015-2018	Local Authority areas	East Ayrshire	60	3,460	1.7%
2015-2018	Local Authority areas	East Dunbartonshire	50	3,180	1.6%
2015-2018	Local Authority areas	East Lothian	50	3,360	1.5%
2015-2018	Local Authority areas	East Renfrewshire	35	2,790	1.3%
2015-2018	Local Authority areas	Falkirk	90	4,195	2.1%
2015-2018	Local Authority areas	Fife	150	10,295	1.5%
2015-2018	Local Authority areas	Glasgow City	435	19,975	2.2%
2015-2018	Local Authority areas	Highland	165	11,440	1.4%
2015-2018	Local Authority areas	Inverclyde	35	1,850	1.9%
2015-2018	Local Authority areas	Midlothian	55	2,600	2.1%
2015-2018	Local Authority areas	Moray	55	3,505	1.6%
2015-2018	Local Authority areas	Na h-Eileanan Siar	20	1,255	1.6%
2015-2018	Local Authority areas	North Ayrshire	60	3,540	1.7%
2015-2018	Local Authority areas	North Lanarkshire	170	8,120	2.1%
2015-2018	Local Authority areas	Orkney Islands	15	1,565	1.0%
2015-2018	Local Authority areas	Perth and Kinross	105	6,620	1.6%
2015-2018	Local Authority areas	Renfrewshire	115	5,130	2.2%
2015-2018	Local Authority areas	Scottish Borders	55	5,300	1.0%
2015-2018	Local Authority areas	Shetland Islands	25	1,585	1.6%
2015-2018	Local Authority areas	South Ayrshire	90	3,865	2.3%
2015-2018	Local Authority areas	South Lanarkshire	150	9,500	1.6%
2015-2018	Local Authority areas	Stirling	90	4,230	2.1%
2015-2018	Local Authority areas	West Dunbartonshire	35	2,045	1.7%
2015-2018	Local Authority areas	West Lothian	135	5,215	2.6%
2016-2019	Industry Sector	A Agriculture, Forestry and Fishing	40	17,500	0.2%
2016-2019	Industry Sector	B Mining and Quarrying	5	255	2.0%
2016-2019	Industry Sector	C Manufacturing	155	9,645	1.6%
2016-2019	Industry Sector	D Electricity, gas, steam and air conditioning supply	5	710	0.7%
2016-2019	Industry Sector	E Water supply; Sewerage, waste management and remediation activities	20	475	4.2%
2016-2019	Industry Sector	F Construction	200	20,830	1.0%
2016-2019	Industry Sector	G Wholesale and retail trade; Repair of motor vehicles and motorcycles	265	24,085	1.1%
2016-2019	Industry Sector	H Transportation and storage	60	5,850	1.0%
2016-2019	Industry Sector	I Accommodation and food service activities	220	14,100	1.6%
2016-2019	Industry Sector	J Information and communication	105	10,735	1.0%
2016-2019	Industry Sector	L Real estate activities	50	5,800	0.9%
2016-2019	Industry Sector	M Professional, scientific and technical activities	180	31,735	0.6%
2016-2019	Industry Sector	N Administrative and support service activities	185	13,290	1.4%
2016-2019	Industry Sector	P Education	35	1,995	1.8%
2016-2019	Industry Sector	Q Human health and social work activities	220	6,690	3.3%
2016-2019	Industry Sector	R Arts, entertainment and recreation	70	4,215	1.7%
2016-2019	Industry Sector	S Other service activities	60	8,500	0.7%
2016-2019	Region of Ownership	UK - Scotland based <sup>1</sup>	1,460	173,105	0.8%
2016-2019	Region of Ownership	UK - RUK based	205	2,800	7.3%
2016-2019	Region of Ownership	Foreign-owned	215	2,870	7.5%
2016-2019	Local Authority areas	Aberdeen City	165	9,615	1.7%
2016-2019	Local Authority areas	Aberdeenshire	120	14,270	0.8%
2016-2019	Local Authority areas	Angus	55	4,170	1.3%
2016-2019	Local Authority areas	Argyll and Bute	50	4,025	1.2%
2016-2019	Local Authority areas	City of Edinburgh	400	20,500	2.0%
2016-2019	Local Authority areas	Clackmannanshire	30	1,265	2.4%
2016-2019	Local Authority areas	Dumfries and Galloway	90	6,725	1.3%
2016-2019	Local Authority areas	Dundee City	115	3,855	3.0%
2016-2019	Local Authority areas	East Ayrshire	60	3,475	1.7%
2016-2019	Local Authority areas	East Dunbartonshire	40	3,200	1.3%
2016-2019	Local Authority areas	East Lothian	60	3,415	1.8%
2016-2019	Local Authority areas	East Renfrewshire	35	2,810	1.2%
2016-2019	Local Authority areas	Falkirk	80	4,195	1.9%
2016-2019	Local Authority areas	Fife	160	10,355	1.5%
2016-2019	Local Authority areas	Glasgow City	455	20,505	2.2%
2016-2019	Local Authority areas	Highland	160	11,605	1.4%
2016-2019	Local Authority areas	Inverclyde	35	1,815	1.9%
2016-2019	Local Authority areas	Midlothian	60	2,650	2.3%
2016-2019	Local Authority areas	Moray	55	3,560	1.5%
2016-2019	Local Authority areas	Na h-Eileanan Siar	15	1,245	1.2%
2016-2019	Local Authority areas	North Ayrshire	65	3,540	1.8%
2016-2019	Local Authority areas	North Lanarkshire	155	8,290	1.9%
2016-2019	Local Authority areas	Orkney Islands	10	1,575	0.6%
2016-2019	Local Authority areas	Perth and Kinross	95	6,635	1.4%
2016-2019	Local Authority areas	Renfrewshire	125	5,210	2.4%
2016-2019	Local Authority areas	Scottish Borders	65	5,295	1.2%
2016-2019	Local Authority areas	Shetland Islands	15	1,570	1.0%
2016-2019	Local Authority areas	South Ayrshire	80	3,930	2.0%
2016-2019	Local Authority areas	South Lanarkshire	155	9,655	1.6%
2016-2019	Local Authority areas	Stirling	90	4,270	2.1%
2016-2019	Local Authority areas	West Dunbartonshire	35	2,045	1.7%
2016-2019	Local Authority areas	West Lothian	140	5,340	2.6%

Source: Scottish Government, ONS (IDBR)

1. This is part of the 'Fair Work and Businesses' National Outcome

2. Excludes central and local government.

3. High growth business is defined as a business with 10+ employees in the base year (x-3) exhibiting an average of 20% growth over three years in terms of turnover. In practice, average annualised growth of 20% per annum over three years would be equal to 72.8% growth from year x-3 to year x.

Years	Breakdowns	Components	High Growth Businesses	All Businesses	High Growth Percentage Share
-------	------------	------------	------------------------	----------------	------------------------------

4. Businesses are classified by total Scottish turnover.  
5. On the IDBR, turnover for the majority of registered businesses is based on VAT returns for a 12 month period.  
For 2019 these relate to a 12 month period ending in December 2017, or January/February 2017, depending on the reporting pattern of the trader.  
6. High growth excludes Financial and Insurance Activities (SIC2007) businesses since turnover are not available on a comparable basis.  
7. For more information on Standard Industrial Classification 2007, please click [here](#).  
8. The IDBR uses data provided by Dun & Bradstreet to identify business groups with foreign ownership and/or subsidiaries.  
9. 'UK - Scotland based' businesses are businesses that are UK-owned and that have their registered office in Scotland.  
For more information on Definitions and Methodology - please click [here](#)

## **A National Statistics publication for Scotland**

The United Kingdom Statistics Authority has designated these statistics as National Statistics, in accordance with the Statistics and Registration Service Act 2007 and signifying compliance with the Code of Practice for Official Statistics.

Designation can be interpreted to mean that the statistics: meet identified user needs; are produced, managed and disseminated to high standards; and are explained well.

### **Correspondence and enquiries**

For enquiries about this publication please contact:

Marina Curran,  
Office of the Chief Economic Adviser,  
Telephone: 0131-244-6813,  
e-mail: [industrystatistics@gov.scot](mailto:industrystatistics@gov.scot)

For general enquiries about Scottish Government statistics please contact:

Office of the Chief Statistician, Telephone: 0131 244 0442,  
e-mail: [statistics.enquiries@gov.scot](mailto:statistics.enquiries@gov.scot)

### **How to access background or source data**

The data collected for this statistical bulletin publication>:

- are available in more detail through [Statistics.gov.scot](http://Statistics.gov.scot)
- may be made available on request, subject to consideration of legal and ethical factors. Please contact [industrystatistics@gov.scot](mailto:industrystatistics@gov.scot) for further information.
- cannot be made available by Scottish Government for further analysis as Scottish Government is not the data controller.

### **Complaints and suggestions**

If you are not satisfied with our service or have any comments or suggestions, please write to the Chief Statistician, 2W, St Andrews House, Edinburgh, EH1 3DG, Telephone: (0131) 244 0302, e-mail [statistics.enquiries@gov.scot](mailto:statistics.enquiries@gov.scot).

If you would like to be consulted about statistical collections or receive notification of publications, please register your interest at [www2.gov.scot/scotstat](http://www2.gov.scot/scotstat)

Details of forthcoming publications can be found at:

<https://www2.gov.scot/Topics/Statistics/ForthcomingPubs>

### **Crown Copyright**

You may use or re-use this information (not including logos) free of charge in any format or medium, under the terms of the Open Government Licence. See:

[www.nationalarchives.gov.uk/doc/open-government-licence/](http://www.nationalarchives.gov.uk/doc/open-government-licence/)