December 2012

# Decking and Raised Platforms

Town & Country Planning (GPD) (Scotland) Amendment Order 2011
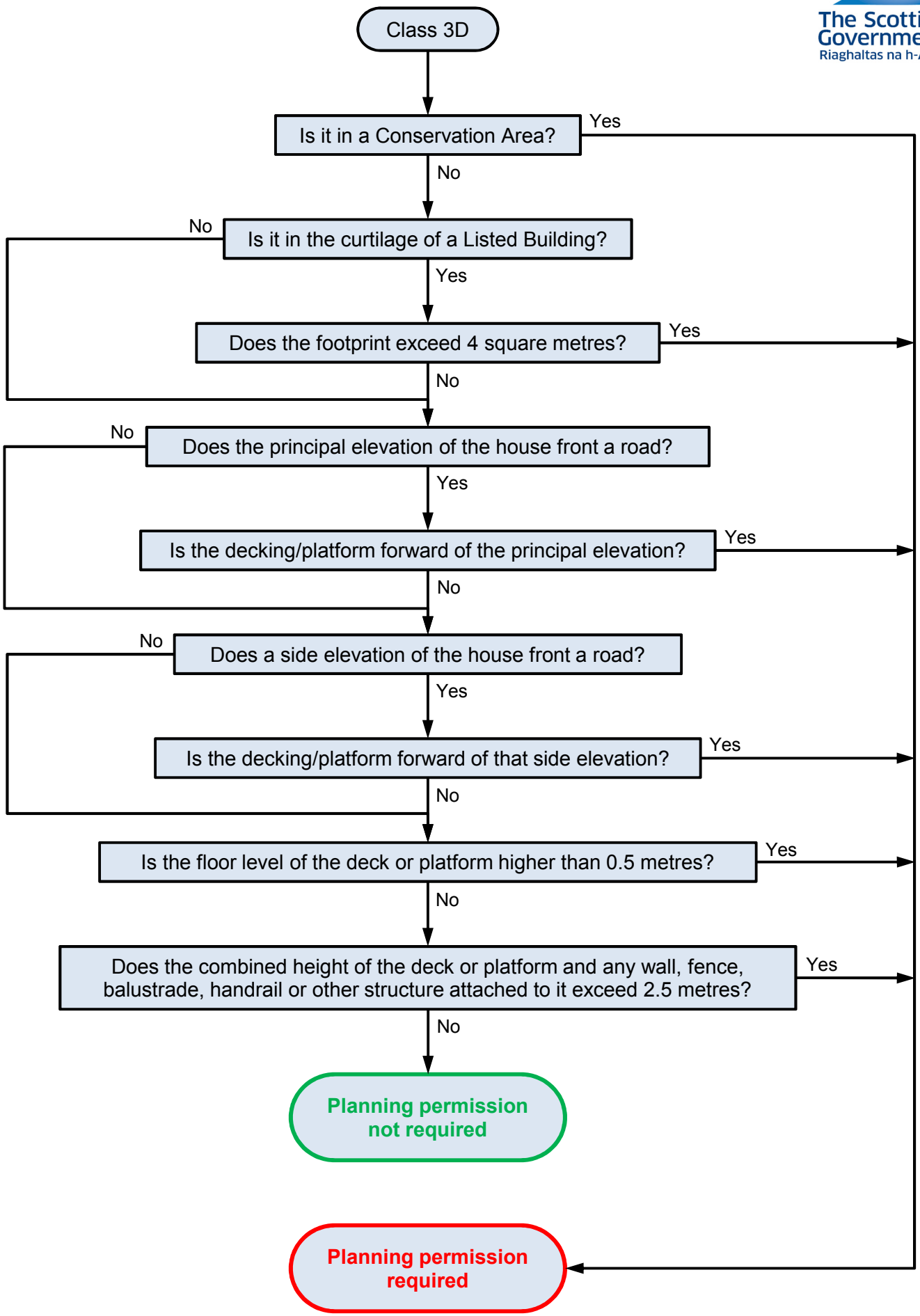
The Scottish Government
Riaghaltas na h-Alba