

Case No: Date of visit:

Time spent on site: Main Inspector:

Site No: Site Name:

Business No: Business Name:

Case Types: 1 2 3 4 5 6

Water Temp (°C): Thermometer No: FHI 045 completed

Observations: Region: SH Water type: S CoGP MA: S-1

Dead/weak/abnormally behaving fish present? If yes, see additional information/clinical score sheet.

Clinical signs of disease observed? If yes, see additional information/clinical score sheet.

Gross pathology observed? If yes, see additional information/clinical score sheet.

Diagnostic samples taken?

UNI/REG only - if unable to carry out intended visit detail reason below:

Additional Case Information:

Site inspected in a calm sea state with good visibility. Fish were observed shoaling and responding positively to routine feeding regimes. No clinical signs of disease were observed during the inspection, fish sampled for VMD appeared healthy both externally and internally.

Fish at Balta Isle tested positive for PD in December 2023 and have been subject to reduced appetite until recent weeks. During the inspection of the site, a larger than normal range in fish sizes was observed in the worst affected pens for PD (Pens 1 & 2). Despite the PD diagnosis, mortality onsite has remained very low throughout the duration of the current production cycle.

The site treated with freshwater from 27th April to 20th May 2023.

Balta Isle operates solely within its own disease management and acts as a nursery site supplying stock for further on-growing at Cooke Aquaculture sites in Shetland.

Case No: Site No:

Date of Visit: Inspector(s):

Registration/Authorisation Details

1. Business/site details summary checked by site representative?

2. Changes made to details?

Site Details (include cleaner fish for all sections)

Total No facilities	<input type="text" value="20"/>	Facilities stocked	<input type="text" value="20"/>	No facilities inspected	<input type="text" value="20"/>
Species	<input type="text" value="SAL"/>				
Age group	<input type="text" value="2022 S0s"/>				
No Fish	<input type="text" value="1,257,152"/>				
Mean Fish Wt	<input type="text" value="787g"/>				
Next Fallow Date (Site)	<input type="text" value="08/2023"/>	Next Input Date (Site)	<input type="text" value="11/23"/>		
Recent (last 4 wks) disease problems?	<input type="text" value="N"/>		Any escapes (since last visit)?	<input type="text" value="N"/>	
If yes, detail:	<input type="text" value=""/>				

Movement Records

1. Movement records available for inspection?

2. Date of last inspection:

3. Are records complete and correctly entered?

4. Are movement records available for dead fish and waste?

5. Are records complete and correctly entered?

6. Are health certificates for introductions (outwith GB) available?

Transport Records

1. Are any movements carried out by (or on behalf) of the business (not using a STB)?

If yes, is there a system in place for maintenance of transportation records?

Mortality Records

1. Mortality records available for inspection?

2. How are mortalities disposed of?

If other detail:

3. Mortality records complete and correctly entered?

4. Recent mortality (last 4 wks):

5. Evidence of recent increased/atypical mortalities?

If yes, facility nos/no mortality per facility/no stock per facility/reason:

6. Any other peaks in mortality during period checked?

If yes, detail:

7. Have increased (unexplained) mortalities been reported to vet or FHI?

If yes, detail action:

8. Have 'mortality events' been reported to FHI? If no, enter details on mortality events sheet.

Treatments and Medicines Records

1. Recent treatments (see comment)?	<input type="checkbox"/>	Y
If yes, detail:	T.M.S	
If other, detail:		
2. Medicines records available for inspection?	<input type="checkbox"/>	Y
3. Are records complete and correctly entered?	<input type="checkbox"/>	Y
4. Are fish in a withdrawal period?	<input type="checkbox"/>	Y
5. If yes, what treatment(s)?	T.M.S	
If other, detail:		
6. Are medicines stored appropriately?	<input type="checkbox"/>	Y

Biosecurity Records

1. Biosecurity records available for inspection?	<input type="checkbox"/>	Y
2. Has the manner and frequency of mortality removal, recording and safe disposal been considered?	<input type="checkbox"/>	Y
3. Has the manner and period in which the APB will notify Scottish Ministers or veterinary professional of any <i>increased (unexplained)</i> mortality at the site been included?	<input type="checkbox"/>	Y
4. Has the action that will be taken in the event that the presence or suspicion of the presence of a listed disease is detected been included and <i>how</i> and <i>when</i> that will be notified to Scottish Ministers?	<input type="checkbox"/>	Y
5. Has the health status of aquaculture animals being stocked on the farm site been covered (equal or higher health status, certification if required)?	<input type="checkbox"/>	Y
6. Have the husbandry and biosecurity measures implemented between each epidemiological unit to minimise transmission of disease been covered (movement of staff, visitors, equipment, live or dead fish etc.)?	<input type="checkbox"/>	Y
7. Is documentation available regarding the measures in place to maintain the physical containment of aquaculture animals held on site?	<input type="checkbox"/>	Y
8. Have the biosecurity procedures been adequately implemented on site?	<input type="checkbox"/>	Y
If no, detail:		

Results of Surveillance

1. Has any animal health surveillance been carried out by, or on behalf of, the business?	<input type="checkbox"/>	Y
2. If yes, are results available for inspection?	<input type="checkbox"/>	Y
3. Any significant results?	<input type="checkbox"/>	N
If yes, detail (if not detailed under recent disease problems).		

Records checked between:	20/07/21 - 06/06/2023
--------------------------	-----------------------

Case no: Site No: Date of visit/
Sampling:

Priority samples: VI BA PA MG HI

Time sampling starts/ends: Inspector: VMD No.

Environmental conditions: 1 2 3 4 5

Summary samples HIST BA MG VI PA Total Samples

Add Fish/Pool - click

Pool/Fish No												
Fish nos	1-2	3-4	5-6									
Pool Group												
Species	SAL	SAL	SAL									
Average weight	750g	750g	750g									
Sex	N/A	N/A	N/A									
Water Type	SW	SW	SW									
Stock Details	Stock Origin	Loch Damp (FS0375)	Loch Shin (FS0890)	Furnace (FS0339)								
	Facility No	1	11	17								

Case Number:	2023-0239	Site No:	FS0717	Insp:		
Date of Visit	06/06/2023	No of movements/supp./dest.			Score	
Live fish movements		0	1-5	6-10	>10	
Movements on (from out with GB) of susceptible species	Frequency of movements on from equivalent MS	0	5	10	14	0
	Frequency of movements on from equivalent zone or compartment including third country	0	9	18	26	0
	Number of suppliers	0	5	10	14	0
Movements off	Frequency of movements off	0	3	6	10	10
	Number of destinations	0	3	6	10	3
Exposure via water	Site contacts	0	1-5	6-10		
Water contacts with other farms (holding species susceptible to same diseases)	Farm is protected (secure water supply through disinfection or borehole)	0				
	Farm is on-line or in a coastal zone with category I farms upstream or within 1 tidal excursion	1	2	4		1
	Farm is on-line or in a coastal zone with category III farms upstream or within 1 tidal excursion	1	3	6		
	Farm is on-line or in a coastal zone with category V farms upstream or within 1 tidal excursion	1	4	8		
Management practices		None	Secure	Unsecure		
Water contacts with processors	Any processing plant discharging into adjacent waters	0	1	2		0
On farm processing within the rules of the directive	No on farm processing	0				0
	Processing own fish (re-cycling risk)	1				
	Processing fish from MS of equivalent status	2				
	Processing fish from zone or compartment of equivalent status	4				
	Processing fish from Category III farm	8				
	Processing fish from Category V farm	10				
Disposal of fish and fish by-products	Site's own waste only processed.	0				
	Common processes with other farms	3				3
	Collection point for waste from other farms	5				
Use of unpasteurised feeds	No feeding of unpasteurised feed	0				0
	Feeding unpasteurised feed	5				
Biosecurity	Number of sites	1	2 or 3	≥ 4		
Contacts with other sites	Sites operating from single shorebase	0	1	2		0
	Sites sharing staff and equipment	0	1	2		0
Disinfection of equipment between sites, use of footbaths etc	Yes	0				0
	No	1				
CoGP/Regulator						
Practices in accordance with regulator or industry code of practice	Yes	0				0
	No	3				
Platform access to cages	Yes	0				0
	No	2				
Total Rank					17	MEDIUM

Case No: **2023-0239**

Site No: **FS0717**

Sea Lice Inspection (Seawater Sites Only)

- 1. Has the site experienced sea lice problems in the previous 4 years?
- 2. Is the CoGP Farm Management Area (or equivalent) followed synchronously on a single year class basis?
- 3. Does the site have access to a range of licenced in-feed and bath sea lice medications (including deltamethrin, azamethiphos and emamectin benzoate) as well as access to suitable biological and/or mechanical control measures, and can these be deployed in a reasonable period of time?
- 4. Is there a signed documented farm management agreement or statement relevant to the site and CoGP Farm Management Area (or equivalent)?
- 5. Are sea lice count records available for inspection? (Legal SSI, CoGP Annex 6)
- 6. Do records adequately reflect the required standard specified in the SSI and the CoGP? (Legal SSI, CoGP Annex 6)
- 7. Are sea lice (*L. salmonis*) record levels below the suggested criteria for treatment in the CoGP during the period that records are inspected? (CoGP Annex 6)
- 8. Have average adult female sea lice (*L. salmonis*) numbers per fish been at a level of 3 or above (prior to w/b 10/6/19) or 2 or above (from w/b 10/6/19) during the period that records are inspected?
- If yes, have these been reported to the Fish Health Inspectorate? If no, FHI see comment.
- 9. Is *C. elongatus* infestation at a level which is considered to cause significant welfare problems? (CoGP 4.3.81, 5.3.50)
- 10. Have therapeutic treatments been administered or other actions taken when *L. salmonis* levels have exceeded the suggested criteria for treatment or where *C. elongatus* is considered to have welfare implications? (CoGP 4.3.82, 5.3.51)
- 11. Has any other action been taken (where applicable)?
- 12. Have therapeutic treatments or the actions taken had a significant impact upon the lice levels recorded?
- 13. Are treatments, where conducted, carried out in cooperation between participating farms?
- 14. Is there a harvesting strategy for the site, where fewer populations or part populations are held without treatment for sea lice?
- 15. Is there a site specific written lice management procedure with waypoints describing set actions to deal with recognised scenarios during the escalation of a sea lice infestation?
- 16. Do the sea lice levels observed on stocks reflect sea lice count data? If no please detail reasons.

Containment Inspection

- 1. Has the site experienced equipment damage due to predators in the current or previous production cycles?
- 2. Are measures in place to mitigate against the predation experienced on site? (Detail below)
- If other, detail below:
- 3. Have escape incidents or events been experienced on or in the vicinity of the site since the last FHI inspection?
- If Yes proceed with questions 4 – 9. If No skip to question 10
- 4. Have these been reported to Scottish Ministers?
- 5. Have these been reported to local DSFB forthwith (where they exist)? (CoGP – 4.4.37, 5.4.17)
- 6. Have these been reported to the SSPO and local fisheries trusts forthwith (where they exist)? (CoGP – 4.4.37, 5.4.17)
- 7. Were methods (if any) used to recover escapees? If yes give detail
- 8. If gill nets were deployed was this action agreed with local wild fish interests and was permission given by Scottish Ministers? (Legal, CoGP – 4.4.38, 5.4.18)
- 9. What action was taken to prevent and minimise the risk of further escapes? (Not covered in code but could be considered under satisfactory measures of the Act)
- 10. Is the site inspected as satisfactory with regards to containment? If no, please detail reason(s)

Case No: 2023-0239

Site No: FS0717

Date of Visit: 06/06/2023

Inspector: [REDACTED]

Point of Compliance

1. Is the farm under inspection located within a farm management area?

If N, no further questions require completion.

Points of Compliance for Both Farm Management Agreements and Statements

2. Has a current farm management agreement or statement (FMAg/S) been prepared?

3. Is the current FMAg/S available for inspection?

4. Does the FMAg/S identify the relevant farm management area?

5. Does the FMAg/S identify the fish farm site(s) to which it applies?

6. Does the FMAg/S identify the date of commencement of the agreement or statement?

7. Does the FMAg/S identify the date of review?

Arrangements for Fish Health Management

8. Does the FMAg/S identify the minimum health standards for the stocks to be introduced to the area or farm?

9. Does the FMAg/S identify the vaccination requirements for stocks held in the area or farm?

10. Does the FMAg/S identify the species of fish which may be stocked into the area or farm?

11. Does the FMAg/S identify the maximum stocking density of any pen on any farm in the area or the individual farm?

12. Does the FMAg/S identify the arrangements for the storage and disposal of any dead fish from any fish farm in the area or the individual farm?

Arrangements for The Management of Sea Lice

13. Does the FMAg/S identify arrangements for the sharing of data on sea lice numbers and treatments?

14. Does the FMAg/S identify the availability and the use of medicines on farms covered by the agreement of statement?

15. Does the FMAg/S identify any requirements for the sensitivity testing of available treatments for sea lice on farms in the area or individual farms?

16. Does the FMAg/S identify the circumstances under which biological controls and cleaner fish are to be used on farms in the area or individual farms?

17. Does the FMAg/S identify the arrangements for synchronous treatments on farms within the area?

Live Fish Movements

18. Does the FMAg/S identify the circumstances when live fish may be introduced or removed from the area or farm?

19. Does the FMAg/S identify the arrangements for the movement of live fish on and off sites in the area or individual farms?

Harvesting

20. Does the FMAg/S identify acceptable harvest practices on farms in the area or individual farms?

Fallowing

21. Does the FMAg/S identify the dates by which the area or individual farm will be fallow and the earliest date when a farm or area may be restocked?

22. Does the FMAg/S identify whether one or more year classes may be stocked onto sites covered by the agreement or statement?

23. Does the FMAg/S identify whether broodstock or potential broodstock are to be kept on any site covered by the agreement or statement?

Point of Compliance for Farm Management Agreements Only

24. Does the farm management agreement include arrangements for persons to become, or cease to be, parties to the agreement?

Management and operation

25. Is the fish farm being managed and operated in accordance with the agreement or statement?

26. What is the version no/date of issue of the FMAg/S?

Site No: FS0717
Case No: 2023-0239
Nature of non-compliance:
Action taken (FHI):
Non-compliance relevant to (delete): VirologyMolGen/Bacteriology/Histology/Parasitology



FISH HEALTH INSPECTORATE VISIT REPORT

SUMMARY FOR INFORMATION OF SITE OPERATOR

BUSINESS No	FB0095	DATE OF VISIT	06/06/2023
SITE No	FS0717	SITE NAME	Balta Isle
CASE No	20230239	INSPECTOR	[REDACTED]

Inspection under the Aquatic Animal Health (Scotland) Regulations 2009

The above site was inspected in accordance with the Aquatic Animal Health (Scotland) Regulations 2009.

All epidemiological units were inspected. On this occasion no samples were taken for disease analysis. The Inspector did not observe any clinical signs associated with the listed diseases as described in the Aquatic Animal Health (Scotland) Regulations 2009.

Records

The surveillance frequency category of the site was assessed as medium. An inspection under the Aquatic Animal Health (Scotland) Regulations 2009 will be conducted every second year. The category of the site will be reassessed on a routine basis and updated as required.

The information required for the public record of aquaculture production businesses regarding this site was verified and where necessary updated. The following records were also inspected to ensure that the conditions of authorisation for your Aquaculture Production Business (APB) are being met:

Aquaculture animal and aquaculture animal product movement records were inspected and appeared to be adequately maintained.

Mortality records were inspected and found to be adequately maintained.

No mortality levels exceeding the reporting criteria have been recorded since the last inspection.

Reports detailing the results of animal health surveillance carried out by or on behalf of the business and/or Marine Scotland were available for inspection.

The biosecurity measures plan for the site was inspected and found to be adequately maintained and implemented.

Inspection under the Animals and Animal Products (Examination for Residues and Maximum Residue Limits) (England and Scotland) Regulations 2015

Medicine records were inspected and found to be adequately maintained.

R25

UKAS accredited testing laboratory No. 1964
Marine Laboratory, 375 Victoria Road, Aberdeen, AB11 9DB
Tel - 0131 244 3498 Email - ms.fishhealth@gov.scot
Website - <https://www.gov.scot/policies/fish-health-inspectorate/>

Samples were taken to be analysed for veterinary residues.

Inspection under the Aquaculture and Fisheries (Scotland) Act 2007

The site was also inspected in accordance with the Aquaculture and Fisheries (Scotland) Act 2007, as amended, with respect to section 3 regarding parasites (sea lice), section 4A regarding fish farm management agreements and statements and section 5 regarding containment and escapes.

On this occasion the site was found to be satisfactory with regards to parasites, fish farm management agreements and statements and containment and escapes.

Please contact myself or the duty inspector should you require any further information or have any queries regarding this report.

Signed:



Date: 12/06/2023

Fish Health Inspector

The Fish Health Inspectorate Service Charter detailing standards of service is available on the Marine Scotland website at <https://www.gov.scot/publications/fish-health-inspectorate-service-charter/>

Case No: 2023-0240 Date of visit: 07/06/2023

Time spent on site: 6 Hours Main Inspector:

Site No: FS0515 Site Name: North Papa
Business No: FB0125 Business Name: Scottish Sea Farms Ltd

Case Types: 1 ECI 2 CNI 3 SLI 4 VMD 5 6

Water Temp (°C): 11 Thermometer No: T309 FHI 045 completed N/A

Observations: Region: SH Water type: S CoGP MA: S-11

Dead/weak/abnormally behaving fish present? Y If yes, see additional information/clinical score sheet.
Clinical signs of disease observed? Y If yes, see additional information/clinical score sheet.
Gross pathology observed? Y If yes, see additional information/clinical score sheet.
Diagnostic samples taken? Y

UNI/REG only - if unable to carry out intended visit detail reason below:

Additional Case Information:

Site inspected in a calm sea state with heavy cloud cover, visibility from the pen side was <2m. During the inspection of the stock 14 lethargic / moribund fish were observed. The site has been burdened by a prolonged period of on-going mortality, North Papa conducted a freshwater treatment using the Aqua Viking in March and approximately 10% of the stock sustained physical damage thought to have been caused during crowding which resulted in increased mortality in the weeks following the treatment. The site confirmed CMS on 19/05/2023 and mortality has been above the reporting threshold since. Current mortality appears to be affecting all cages across the site evenly. During the inspection of the site three fish displaying clinical signs of disease were removed from cages 5, 6 & 8 for diagnostic sampling.

The site have also been experiencing had a higher than usual burden of *Caligus elongatus* for the current time of year. North Papa conducted a slice treatment from 24/04/23 - 05/05/23, followed by a thermolicer treatment from 22/05/23 - 01/06/23. During the inspection of the site some fish were observed with mild physical damage to the under belly.

VMD samples were taken from cage 10, fish sampled for VMD appeared healthy both internally and externally.

Case No: **2023-0240** Site No: **FS0515**
 Date of Visit: **07/06/2023** Inspector(s): **[REDACTED]**

Registration/Authorisation Details

1. Business/site details summary checked by site representative? **Y**
 2. Changes made to details? **Y**

Site Details (include cleaner fish for all sections)

Total No facilities	10	Facilities stocked	9	No facilities inspected	10
Species	SAL				
Age group	2022				
No Fish	216,385				
Mean Fish Wt	3.55Kg				
Next Fallow Date (Site)	October 2023	Next Input Date (Site)	Not restocking		
Recent (last 4 wks) disease problems?		Any escapes (since last visit)?	Y		N
If yes, detail:	CMS confirmed.				

Movement Records

1. Movement records available for inspection? **Y**
 2. Date of last inspection: **21/07/2021**
 3. Are records complete and correctly entered? **Y**
 4. Are movement records available for dead fish and waste? **Y**
 5. Are records complete and correctly entered? **Y**
 6. Are health certificates for introductions (outwith GB) available? **N/A**

Transport Records

1. Are any movements carried out by (or on behalf) of the business (not using a STB)? **Y**
 If yes, is there a system in place for maintenance of transportation records? **Y**

Mortality Records

1. Mortality records available for inspection? **Y**
 2. How are mortalities disposed of? **Other (detail)**
 If other detail: **Whole fish - Pelagia**
 3. Mortality records complete and correctly entered? **Y**
 4. Recent mortality (last 4 wks): **Week 22 (5,145, 2.3% Week 21 (6757, 3%), Week 20 (6437, 2.7%), Week 19 (5179, 2.2%)**
 5. Evidence of recent increased/atypical mortalities? **N**
 If yes, facility nos/no mortality per facility/no stock per facility/reason:
[REDACTED]
 6. Any other peaks in mortality during period checked? **N**
 If yes, detail:
[REDACTED]
 7. Have increased (unexplained) mortalities been reported to vet or FHI? **N/A**
 If yes, detail action:
[REDACTED]
 8. Have 'mortality events' been reported to FHI? If no, enter details on mortality events sheet. **Y**

Treatments and Medicines Records

1. Recent treatments (see comment)?	<input type="checkbox"/>	Y
If yes, detail:	Optomease	
If other, detail:		
2. Medicines records available for inspection?	<input type="checkbox"/>	Y
3. Are records complete and correctly entered?	<input type="checkbox"/>	Y
4. Are fish in a withdrawal period?	<input type="checkbox"/>	Y
5. If yes, what treatment(s)?	Optomease	
If other, detail:	SLICE	
6. Are medicines stored appropriately?	<input type="checkbox"/>	Y

Biosecurity Records

1. Biosecurity records available for inspection?	<input type="checkbox"/>	Y
2. Has the manner and frequency of mortality removal, recording and safe disposal been considered?	<input type="checkbox"/>	Y
3. Has the manner and period in which the APB will notify Scottish Ministers or veterinary professional of any <i>increased (unexplained)</i> mortality at the site been included?	<input type="checkbox"/>	Y
4. Has the action that will be taken in the event that the presence or suspicion of the presence of a listed disease is detected been included and <i>how</i> and <i>when</i> that will be notified to Scottish Ministers?	<input type="checkbox"/>	Y
5. Has the health status of aquaculture animals being stocked on the farm site been covered (equal or higher health status, certification if required)?	<input type="checkbox"/>	Y
6. Have the husbandry and biosecurity measures implemented between each epidemiological unit to minimise transmission of disease been covered (movement of staff, visitors, equipment, live or dead fish etc.)?	<input type="checkbox"/>	Y
7. Is documentation available regarding the measures in place to maintain the physical containment of aquaculture animals held on site?	<input type="checkbox"/>	Y
8. Have the biosecurity procedures been adequately implemented on site?	<input type="checkbox"/>	Y
If no, detail:		

Results of Surveillance

1. Has any animal health surveillance been carried out by, or on behalf of, the business?	<input type="checkbox"/>	Y
2. If yes, are results available for inspection?	<input type="checkbox"/>	Y
3. Any significant results?	<input type="checkbox"/>	Y
If yes, detail (if not detailed under recent disease problems).		

Records checked between:	CMS primary mortality - 17/05/23
--------------------------	----------------------------------

Case no: Site No: Date of visit/
Sampling:

Priority samples: VI BA PA MG HI

Time sampling starts/ends: Inspector: VMD No.

Environmental conditions: 1 2 3 4 5

Summary samples HIST BA MG VI PA Total Samples

Add Fish/Pool - click

Pool/Fish No	F1	F2	F3									
Fish nos	1	2	3	4								
Pool Group	P1	P1	P1									
Species	SAL	SAL	SAL	SAL								
Average weight	3.55kg	3.55kg	3.55kg	3.55kg								
Sex	N/A	N/A	N/A	N/A								
Water Type	SW	SW	SW	SW								
Stock Details		Girlsta Hatchery (FS0504)	Girlsta Hatchery (FS0504)	Girlsta Hatchery (FS0504)	Girlsta Hatchery (FS0504)							
	Stock Origin											
Facility No	5	6	8	10								

Case no: 2023-0240

Site No: FS0515

Method of killing:

Date of visit: 07/06/2023

Inspector(s):

Sheet Relevant: N

S for strong presence: M for medium presence: W for weak presence

Fish Number		F1	F2	F3																
Time sampled after death (if > 45 minutes)		55	65	75																
External Signs																				
Behaviour	Moribund	S	S	S																
	Lethargic	S	S	S																
	Hanging vertical																			
	Spiralling																			
	Flashing																			
	Loss of equilibrium																			
Body	Dark	W																		
	Distended abdomen																			
	Anorexic	W																		
	Scale Oedema																			
Opercula	Shortened			S																
	Flared																			
Haemorrhaging	Throat																			
	Ventrum																			
	Base of fins																			
	Elsewhere																			
Eyes	Exophthalmic																			
	Enophthalmic (sunken)																			
	Cataract																			
	Haemorrhagic																			
Gills	Pale	W	W	W																
	Zoned																			
	Necrotic																			
Lesions	Flank																			
	Elsewhere	W																		
Vent	Inflamed																			
	Trailing faeces																			
Lice Load	Estimate numbers	15	7	6																
Internal Signs																				
Ascites	Clear	S	S	S																
	Bloody	S	S	S																
Oedema	In tissues	S	W	W																
Heart	Pale/anaemic																			
	Granulomas																			
	Deformed		M	W																
Liver	Petechial haem	W	W																	
	Gross haem																			
	Tissue breakdown	W	M	M																
	Enlarged																			
	Colour number(s)	4	3	4																
	Granulomas		W																	
	Lesions			S																
Pyloric caeca	Petechial haem																			
	Tubules mauve																			
	Lack of fat			M																
Spleen	Enlarged		M																	
	Granulomas																			
Gut	No food present																			
	Yellow pseudo-faeces	M	M	M																
	External haem																			
	Internal haem																			
Body wall	Haemorrhaging																			
	Swim bladder																			
Swim bladder	Haemorrhaging	W	W	W																
	Fluid filled	M	S	S																
Kidney	Swollen																			
	Grey																			
	Granular																			
	Liquefied																			
General	Parasites present																			
	Anaemia																			

Additional comments:

Small lesion on F1 below the anal fin.

Case Number:	2023-0240	Site No:	FS0515	Insp:		
Date of Visit	07/06/2023	No of movements/supp./dest.			Score	
Live fish movements		0	1-5	6-10	>10	
Movements on (from out with GB) of susceptible species	Frequency of movements on from equivalent MS	0	5	10	14	0
	Frequency of movements on from equivalent zone or compartment including third country	0	9	18	26	0
	Number of suppliers	0	5	10	14	0
Movements off	Frequency of movements off	0	3	6	10	10
	Number of destinations	0	3	6	10	3
Exposure via water	Site contacts	0	1-5	6-10		
Water contacts with other farms (holding species susceptible to same diseases)	Farm is protected (secure water supply through disinfection or borehole)	0				
	Farm is on-line or in a coastal zone with category I farms upstream or within 1 tidal excursion	1	2	4		4
	Farm is on-line or in a coastal zone with category III farms upstream or within 1 tidal excursion	1	3	6		
	Farm is on-line or in a coastal zone with category V farms upstream or within 1 tidal excursion	1	4	8		
Management practices		None	Secure	Unsecure		
Water contacts with processors	Any processing plant discharging into adjacent waters	0	1	2		0
On farm processing within the rules of the directive	No on farm processing	0				0
	Processing own fish (re-cycling risk)	1				
	Processing fish from MS of equivalent status	2				
	Processing fish from zone or compartment of equivalent status	4				
	Processing fish from Category III farm	8				
	Processing fish from Category V farm	10				
Disposal of fish and fish by-products	Site's own waste only processed.	0				
	Common processes with other farms	3				3
	Collection point for waste from other farms	5				
Use of unpasteurised feeds	No feeding of unpasteurised feed	0				0
	Feeding unpasteurised feed	5				
Biosecurity	Number of sites	1	2 or 3	≥ 4		
Contacts with other sites	Sites operating from single shorebase	0	1	2		1
	Sites sharing staff and equipment	0	1	2		1
Disinfection of equipment between sites, use of footbaths etc	Yes	0				0
	No	1				
CoGP/Regulator						
Practices in accordance with regulator or industry code of practice	Yes	0				0
	No	3				
Platform access to cages	Yes	0				0
	No	2				
Total Rank					22	MEDIUM

Case No: **2023-0240**

Site No: **FS0515**

Sea Lice Inspection (Seawater Sites Only)

- 1. Has the site experienced sea lice problems in the previous 4 years?
- 2. Is the CoGP Farm Management Area (or equivalent) followed synchronously on a single year class basis?
- 3. Does the site have access to a range of licenced in-feed and bath sea lice medications (including deltamethrin, azamethiphos and emamectin benzoate) as well as access to suitable biological and/or mechanical control measures, and can these be deployed in a reasonable period of time?
- 4. Is there a signed documented farm management agreement or statement relevant to the site and CoGP Farm Management Area (or equivalent)?
- 5. Are sea lice count records available for inspection? (Legal SSI, CoGP Annex 6)
- 6. Do records adequately reflect the required standard specified in the SSI and the CoGP? (Legal SSI, CoGP Annex 6)
- 7. Are sea lice (*L. salmonis*) record levels below the suggested criteria for treatment in the CoGP during the period that records are inspected? (CoGP Annex 6)
- 8. Have average adult female sea lice (*L. salmonis*) numbers per fish been at a level of 3 or above (prior to w/b 10/6/19) or 2 or above (from w/b 10/6/19) during the period that records are inspected?
- If yes, have these been reported to the Fish Health Inspectorate? If no, FHI see comment.
- 9. Is *C. elongatus* infestation at a level which is considered to cause significant welfare problems? (CoGP 4.3.81, 5.3.50)
- 10. Have therapeutic treatments been administered or other actions taken when *L. salmonis levels* have exceeded the suggested criteria for treatment or where *C. elongatus* is considered to have welfare implications? (CoGP 4.3.82, 5.3.51)
- 11. Has any other action been taken (where applicable)?
- 12. Have therapeutic treatments or the actions taken had a significant impact upon the lice levels recorded?
- 13. Are treatments, where conducted, carried out in cooperation between participating farms?
- 14. Is there a harvesting strategy for the site, where fewer populations or part populations are held without treatment for sea lice?
- 15. Is there a site specific written lice management procedure with waypoints describing set actions to deal with recognised scenarios during the escalation of a sea lice infestation?
- 16. Do the sea lice levels observed on stocks reflect sea lice count data? If no please detail reasons.

Containment Inspection

- 1. Has the site experienced equipment damage due to predators in the current or previous production cycles?
 - 2. Are measures in place to mitigate against the predation experienced on site? (Detail below)
- | | | |
|-----------|---------------|---------------|
| Bird nets | predator nets | Seal pro nets |
|-----------|---------------|---------------|
- If other, detail below:
- 3. Have escape incidents or events been experienced on or in the vicinity of the site since the last FHI inspection?
 - If Yes proceed with questions 4 – 9. If No skip to question 10
 - 4. Have these been reported to Scottish Ministers?
 - 5. Have these been reported to local DSFB forthwith (where they exist)? (CoGP – 4.4.37, 5.4.17)
 - 6. Have these been reported to the SSPO and local fisheries trusts forthwith (where they exist)? (CoGP – 4.4.37, 5.4.17)
 - 7. Were methods (if any) used to recover escapees? If yes give detail
 - 8. If gill nets were deployed was this action agreed with local wild fish interests and was permission given by Scottish Ministers? (Legal, CoGP – 4.4.38, 5.4.18)
 - 9. What action was taken to prevent and minimise the risk of further escapes? (Not covered in code but could be considered under satisfactory measures of the Act)
 - 10. Is the site inspected as satisfactory with regards to containment? If no, please detail reason(s)

Case No: 2023-0240

Site No: FS0515

Date of Visit: 07/06/2023

Inspector: [REDACTED]

Point of Compliance

1. Is the farm under inspection located within a farm management area?

If N, no further questions require completion.

Points of Compliance for Both Farm Management Agreements and Statements

2. Has a current farm management agreement or statement (FMAg/S) been prepared?

3. Is the current FMAg/S available for inspection?

4. Does the FMAg/S identify the relevant farm management area?

5. Does the FMAg/S identify the fish farm site(s) to which it applies?

6. Does the FMAg/S identify the date of commencement of the agreement or statement?

7. Does the FMAg/S identify the date of review?

Arrangements for Fish Health Management

8. Does the FMAg/S identify the minimum health standards for the stocks to be introduced to the area or farm?

9. Does the FMAg/S identify the vaccination requirements for stocks held in the area or farm?

10. Does the FMAg/S identify the species of fish which may be stocked into the area or farm?

11. Does the FMAg/S identify the maximum stocking density of any pen on any farm in the area or the individual farm?

12. Does the FMAg/S identify the arrangements for the storage and disposal of any dead fish from any fish farm in the area or the individual farm?

Arrangements for The Management of Sea Lice

13. Does the FMAg/S identify arrangements for the sharing of data on sea lice numbers and treatments?

14. Does the FMAg/S identify the availability and the use of medicines on farms covered by the agreement of statement?

15. Does the FMAg/S identify any requirements for the sensitivity testing of available treatments for sea lice on farms in the area or individual farms?

16. Does the FMAg/S identify the circumstances under which biological controls and cleaner fish are to be used on farms in the area or individual farms?

17. Does the FMAg/S identify the arrangements for synchronous treatments on farms within the area?

Live Fish Movements

18. Does the FMAg/S identify the circumstances when live fish may be introduced or removed from the area or farm?

19. Does the FMAg/S identify the arrangements for the movement of live fish on and off sites in the area or individual farms?

Harvesting

20. Does the FMAg/S identify acceptable harvest practices on farms in the area or individual farms?

Fallowing

21. Does the FMAg/S identify the dates by which the area or individual farm will be fallow and the earliest date when a farm or area may be restocked?

22. Does the FMAg/S identify whether one or more year classes may be stocked onto sites covered by the agreement or statement?

23. Does the FMAg/S identify whether broodstock or potential broodstock are to be kept on any site covered by the agreement or statement?

Point of Compliance for Farm Management Agreements Only

24. Does the farm management agreement include arrangements for persons to become, or cease to be, parties to the agreement?

Management and operation

25. Is the fish farm being managed and operated in accordance with the agreement or statement?

26. What is the version no/date of issue of the FMAg/S?



Site No: FS0515
Case No: 2023-0240
Nature of non-compliance:
Action taken (FHI):
Non-compliance relevant to (delete): VirologyMolGen/Bacteriology/Histology/Parasitology

Case No: 2023-0240

Date of visit: 07/06/2023

Site No: FS0515

Inspector:

Results Summary	Freq.	Date of Notification						
		Database	Insp	Phone	Insp	Writing	Insp	2 nd Insp
SALP	1/3	13/06/2023		13/06/2023		27/07/2023		
PMVP	3/3	13/06/2023		13/06/2023		27/07/2023		
PNST	3/3	13/06/2023		13/06/2023		27/07/2023		
IPNM	3/3	13/06/2023		13/06/2023		27/07/2023		
YRUK	1/3	13/06/2023		13/06/2023		27/07/2023		
VVIS	1/3	13/06/2023		13/06/2023		27/07/2023		
SKIN	3/3	13/06/2023		13/06/2023		27/07/2023		
GPAT	3/3	13/06/2023		13/06/2023		27/07/2023		
HPAT	3/3	13/06/2023		13/06/2023		27/07/2023		
LPAT	3/3	13/06/2023		13/06/2023		27/07/2023		

Report Summary			
Case Type	Date	Insp	2 nd Insp
ECI, CNI, SLI, VMD	12/06/2023		
DIA	26/07/2023		



FISH HEALTH INSPECTORATE VISIT REPORT

SUMMARY FOR INFORMATION OF SITE OPERATOR

BUSINESS No	FB0125	DATE OF VISIT	07/06/2023
SITE No	FS0515	SITE NAME	North Papa
CASE No	20230240	INSPECTOR	[REDACTED]

Section 1: Summary

The above site was inspected following reports of increased mortality by the farm operator. During the physical inspection of all pens, three fish were removed for diagnostic sampling.

Histopathological examination revealed features consistent with cardiomyopathy syndrome which was confirmed by qPCR, mild dermatitis and mild, multifocal hepatic necrosis. Although the QPCR for salmonid alpha virus is negative for F3, the fish displayed features resembling salmonid alphavirus infection.

Yersinia ruckeri and *Moritella viscosa* were identified on plates taken from kidney material of F1. The level and purity of growth would not suggest these bacteria would be implicated as the primary source of morbidity however, both are significant primary fish pathogens and pose a risk to fish health particularly where additional stressors are present.

All fish sampled tested positive for *Paranucleospora theridion*, and infectious pancreatic necrosis by qPCR. In addition, one fish tested positive for salmonid alphavirus by qPCR.

Please contact myself or the duty inspector should you require any further information, have any queries regarding this report or if any problems develop.

Section 2: Case Detail

Observations

The site was inspected following reports of prolonged increased mortality by the farm operator. Mortality on site in the weeks leading up to the inspection had been mainly driven by CMS, which was confirmed by the company vet on 19/05/2023. During the inspection of the stocks, 14 moribund fish were observed across the site. Three fish from pens 5, 6 and 8 were removed for diagnostic sampling.

All fish sampled presented lethargic / moribund prior to removal for sampling. Externally, F1 was dark to the body and anorexic and F3 had shortened opercula. The gills of all three fish were pale. F1 had a small lesion at the base of the anal fin.

Internally, all fish sampled displayed both clear and bloody ascites within the body cavities. F2 and F3 had mild deformities of the heart. Petechial haemorrhaging was observed on the liver of F1 and F2, the liver of F2 was also granular in texture.. The swim bladder of all three fish was fluid filled with mild haemorrhaging also observed. Yellow pseudo-faeces was observed in the gut of all three fish.

Samples

Samples were collected from three fish according to the table below:

Fish number	Facility number	Species	Stage	Origin
F1	5	Atlantic Salmon	2022	Girlsta Hatchery (FS0504)
F2	6	Atlantic Salmon	2022	Girlsta Hatchery (FS0504)
F3	8	Atlantic Salmon	2022	Girlsta Hatchery (FS0504)

Results

Bacteriology: Kidney, gill and lesion material from F1 and kidney and gill material from F2 and F3 was inoculated onto appropriate media for the isolation of bacteria.

The following bacteria were isolated:

- *Yersinia ruckeri*: F1 (Kidney)
- *Moritella viscosa*: F1 (Kidney)

The level and purity of these two isolates would not suggest that they would be implicated as a primary cause of morbidity.

Virology: Tissue samples were tested for segments of nucleic acid indicative of the presence of the pathogens specified below using real-time PCR (qPCR).

Infectious pancreatic necrosis virus (IPNV)

Number	Endogenous control Cp value	Cp Values			Reported Result (PCR)
F1	14.93	29.72	30.06	29.94	POSITIVE
F2	15.44	32.88	33.11	32.92	POSITIVE
F3	14.91	34.75	34.15	34.64	POSITIVE

Piscine myocarditis virus (PMCV)

Number	Endogenous control Cp value	Cp Values			Reported Result (PCR)
F1	14.93	13.75	13.84	13.83	POSITIVE
F2	15.44	21.11	20.91	21.14	POSITIVE
F3	14.91	15.08	15.20	15.37	POSITIVE

Salmonid alphavirus (SAV)

R09

UKAS accredited testing laboratory No. 1964

Marine Laboratory, 375 Victoria Road, Aberdeen, AB11 9DB

Tel - 0131 244 3498 Fax - 0131 244 0944 Email - ms.fishhealth@gov.scot

Website - www.gov.scot/Topics/marine/science

Number	Endogenous control Cp value	Cp Values			Reported Result (PCR)
F1	14.93	33.22	33.46	33.41	POSITIVE
F2	-	-	-	-	Negative
F3	-	-	-	-	Negative

The samples tested negative for infectious haematopoietic necrosis virus (IHNV), infectious salmon anaemia virus (ISAV), viral haemorrhagic septicemia virus (VHSV) and salmon gill poxvirus (SGPV).

Parasitology: Tissue samples were tested for segments of nucleic acid indicative of the presence of the parasites specified below using real-time PCR (qPCR).

Paranucleospora theridion

Fish Number	Endogenous control Cp value	Cp Values			Reported Result (PCR)
F1	18.91	21.12	24.18	24.06	POSITIVE
F2	19.88	33.83	33.20	34.82	POSITIVE
F3	18.57	29.41	29.56	29.61	POSITIVE

The samples tested negative for *Neoparamoeba perurans* (AGD).

Histology: Tissue samples of gill, skin and skeletal muscle, heart, pyloric caeca, pancreas, hind gut, liver, spleen, kidney and lesion were taken from F1 – F3. The tissue samples were fixed in 10% neutral buffered formalin.

Histopathological examination revealed the following:

Gill: Some lamellar hyperplasia (F1-F3), some basophilic epithelial inclusions (likely epitheliocystis). F1 had some aneurysmal dilation/telangiectasia (F3). One plankton-like structure between two gill filaments (F3).

Skin & Muscle: Lesion F1: Dermatitis moderate and F3 marked skeletal myositis.

Heart: Marked, diffuse, necrotising myocarditis observed in all fish. Moderate epicarditis (F1-F3).

Gut and pyloric caeca: Marked cell sloughing (potentially associated with post-mortem artefact) observed in all fish. F4 displayed a mild peritonitis.

Pancreas: Minor foci of pancreatic acinar necrosis (F3).

Liver: Hepatocellular necrosis, mild, multifocal to coalescence (F1-F3), some mild, diffuse hepatocellular vacuolation (macrovesicules) (F3).

Spleen: Necrotising splenitis, minor, multifocal (F1) and some cuffing F3.

Signed:

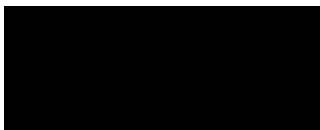

Date: 26/07/2023

Fish Health Inspector

The Fish Health Inspectorate Service Charter detailing standards of service is available on the Scottish Government website at [Fish Health Inspectorate Service Charter - gov.scot \(www.gov.scot\)](http://www.gov.scot/Topics/marine/science/fishhealth/servicecharter)

R09

UKAS accredited testing laboratory No. 1964
Marine Laboratory, 375 Victoria Road, Aberdeen, AB11 9DB
Tel - 0131 244 3498 Fax - 0131 244 0944 Email - ms.fishhealth@gov.scot
Website - www.gov.scot/Topics/marine/science

FISH HEALTH INSPECTORATE VISIT REPORT

SUMMARY FOR INFORMATION OF SITE OPERATOR

BUSINESS No	FB0125	DATE OF VISIT	07/06/2023
SITE No	FS0515	SITE NAME	North Papa
CASE No	20230240	INSPECTOR	[REDACTED]

Inspection under the Aquatic Animal Health (Scotland) Regulations 2009

The above site was inspected in accordance with the Aquatic Animal Health (Scotland) Regulations 2009.

All epidemiological units were inspected and samples were taken for diagnostic purposes. A separate report will be issued detailing the results of these tests.

Records

The surveillance frequency category of the site was assessed as medium. An inspection under the Aquatic Animal Health (Scotland) Regulations 2009 will be conducted every second year. The category of the site will be reassessed on a routine basis and updated as required.

The information required for the public record of aquaculture production businesses regarding this site was verified and where necessary updated. The following records were also inspected to ensure that the conditions of authorisation for your Aquaculture Production Business (APB) are being met:

Aquaculture animal and aquaculture animal product movement records were inspected and appeared to be adequately maintained.

Records in relation to aquaculture animals transported by the business were inspected and found to be adequately maintained.

Mortality records were inspected and found to be adequately maintained.

Mortality levels had exceeded the reporting criteria since the last inspection and had been reported to the Fish Health Inspectorate as required.

Reports detailing the results of animal health surveillance carried out by or on behalf of the business and/or Marine Scotland were available for inspection.

The biosecurity measures plan for the site was inspected and found to be adequately maintained and implemented.

Inspection under the Animals and Animal Products (Examination for Residues and Maximum Residue Limits) (England and Scotland) Regulations 2015

Medicine records were inspected and found to be adequately maintained.

Samples were taken to be analysed for veterinary residues.

Inspection under the Aquaculture and Fisheries (Scotland) Act 2007

The site was also inspected in accordance with the Aquaculture and Fisheries (Scotland) Act 2007, as amended, with respect to section 3 regarding parasites (sea lice), section 4A regarding fish farm management agreements and statements and section 5 regarding containment and escapes.

On this occasion the site was found to be satisfactory with regards to parasites, fish farm management agreements and statements and containment and escapes.

Please contact myself or the duty inspector should you require any further information or have any queries regarding this report.

Signed:

A black rectangular box redacting the signature of the Fish Health Inspector.

Fish Health Inspector

Date: 12/06/2023

The Fish Health Inspectorate Service Charter detailing standards of service is available on the Marine Scotland website at <https://www.gov.scot/publications/fish-health-inspectorate-service-charter/>

AFH-2023-0240

Fish 1











F2













F3



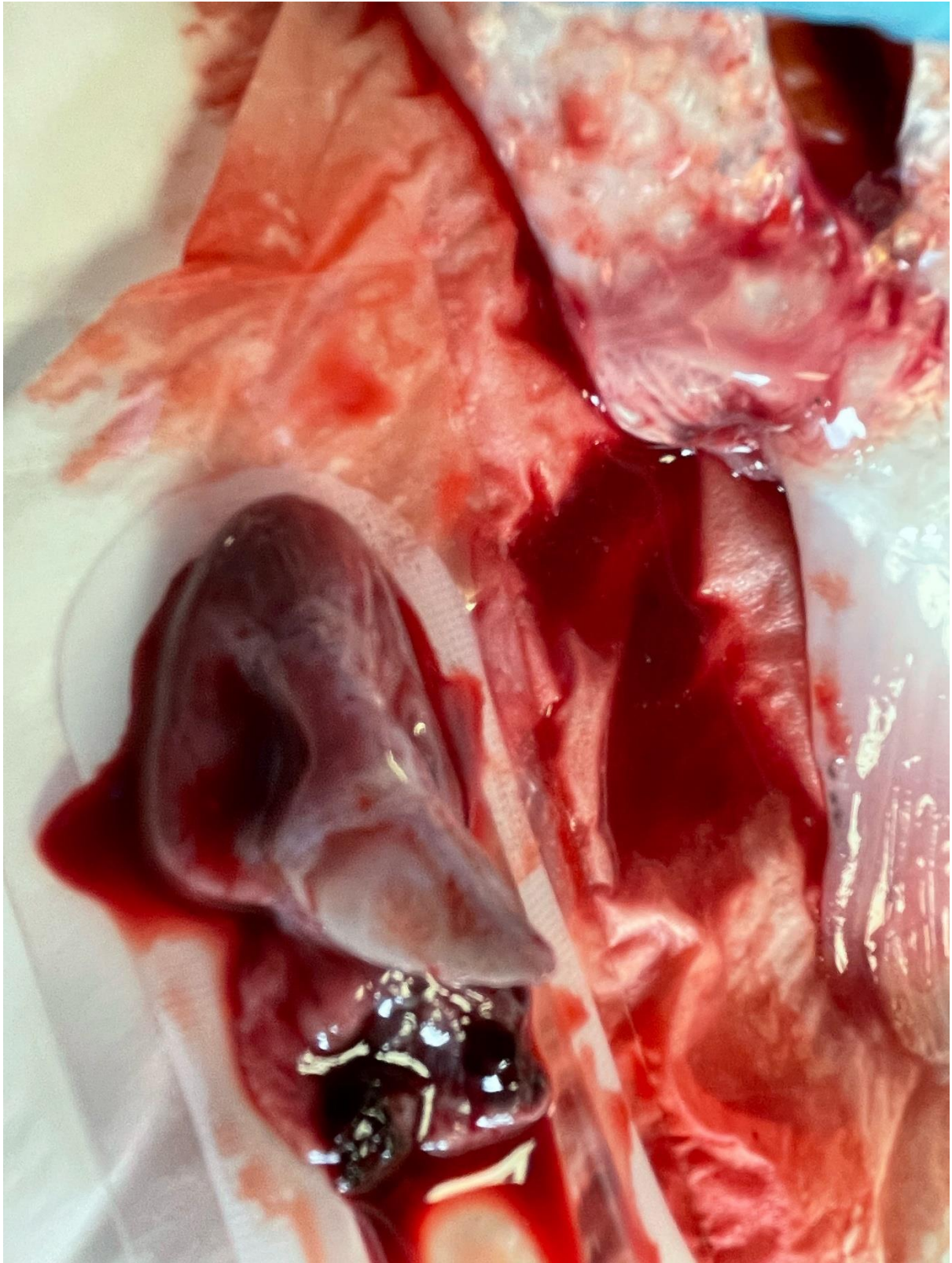

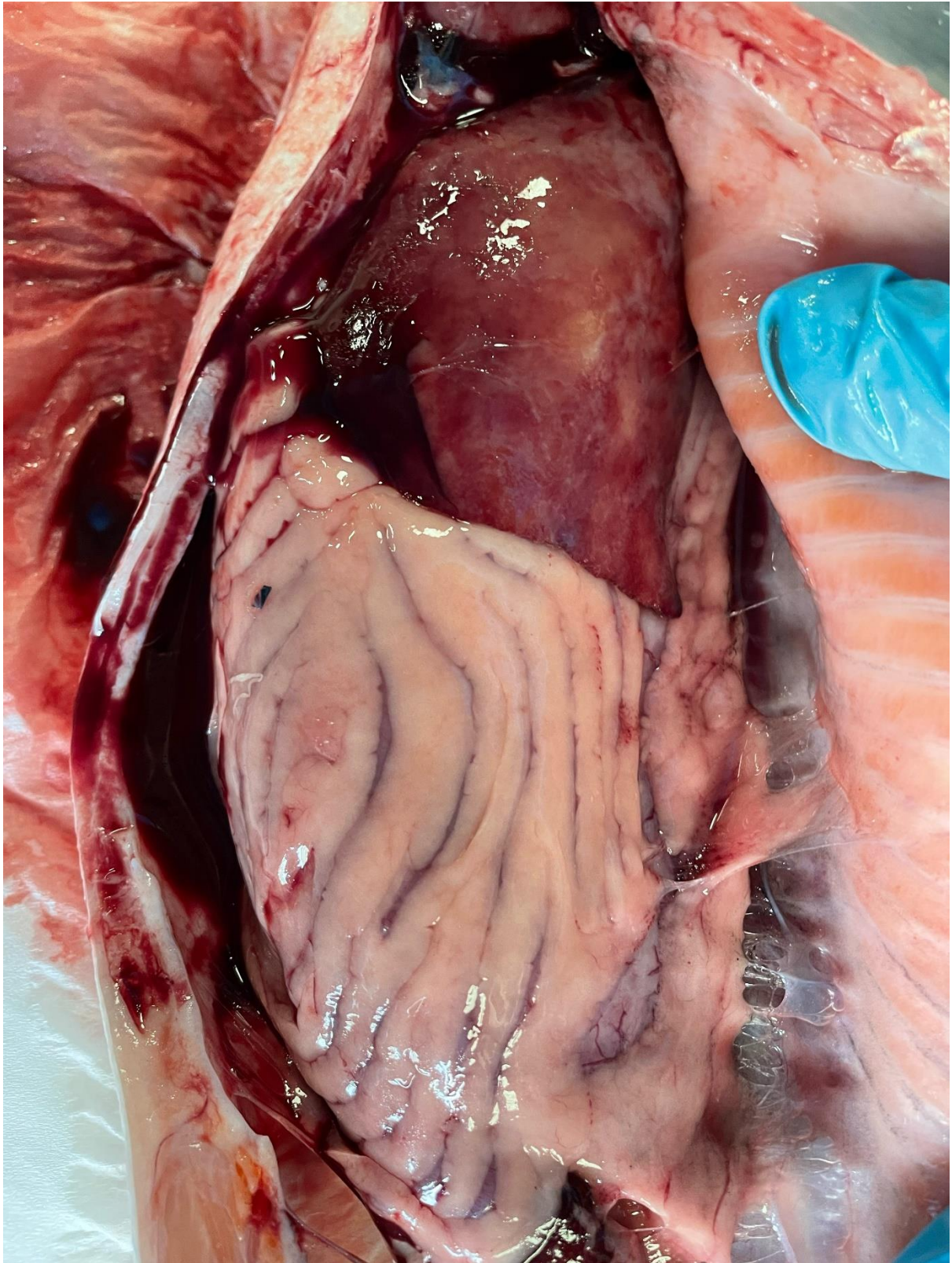

Case No: 2023-0241 Date of visit: 07/06/2023

Time spent on site: 1 Hour Main Inspector:

Site No: FS0447 Site Name: Papa
Business No: FB0125 Business Name: Scottish Sea Farms Ltd

Case Types: 1 REG 2 3 4 5 6

Water Temp (°C): Thermometer No: FHI 045 completed N/A

Observations: Region: SH Water type: S CoGP MA: S-11

Dead/weak/abnormally behaving fish present? If yes, see additional information/clinical score sheet.
Clinical signs of disease observed? If yes, see additional information/clinical score sheet.
Gross pathology observed? If yes, see additional information/clinical score sheet.
Diagnostic samples taken?

UNI/REG only - if unable to carry out intended visit detail reason below:
N/a

Additional Case Information:

Site hasn't been stocked since 2016. A visual inspection was conducted where the site used to be, all facilities and equipment has been removed from the site.

Information has been requested from the site / business contact regarding the companies future plans for the site but no communication has been received in response.

Site manager contact details have been updated as the old site manager is now retired.

Case No: Site No:

Date of Visit: Inspector(s):

Registration/Authorisation Details

1. Business/site details summary checked by site representative?

2. Changes made to details?

Site Details (include cleaner fish for all sections)

Total No facilities	<input type="text" value="0"/>	Facilities stocked	<input type="text" value="0"/>	No facilities inspected	<input type="text" value="0"/>
Species	<input type="text" value="Fallow"/>				
Age group	<input type="text" value="N/a"/>				
No Fish	<input type="text" value="N/a"/>				
Mean Fish Wt	<input type="text" value="N/a"/>				
Next Fallow Date (Site)	<input type="text" value="Site Fallow"/>	Next Input Date (Site)	<input type="text" value="Unknown"/>		
Recent (last 4 wks) disease problems?	<input type="text" value="N/A"/>		Any escapes (since last visit)?	<input type="text" value="N"/>	
If yes, detail:	<input type="text" value=""/>				

Movement Records

1. Movement records available for inspection?

2. Date of last inspection:

3. Are records complete and correctly entered?

4. Are movement records available for dead fish and waste?

5. Are records complete and correctly entered?

6. Are health certificates for introductions (outwith GB) available?

Transport Records

1. Are any movements carried out by (or on behalf) of the business (not using a STB)?

If yes, is there a system in place for maintenance of transportation records?

Mortality Records

1. Mortality records available for inspection?

2. How are mortalities disposed of?

If other detail:

3. Mortality records complete and correctly entered?

4. Recent mortality (last 4 wks):

5. Evidence of recent increased/atypical mortalities?

If yes, facility nos/no mortality per facility/no stock per facility/reason:

6. Any other peaks in mortality during period checked?

If yes, detail:

7. Have increased (unexplained) mortalities been reported to vet or FHI?

If yes, detail action:

8. Have 'mortality events' been reported to FHI? If no, enter details on mortality events sheet.

Treatments and Medicines Records

1. Recent treatments (see comment)?	
If yes, detail:	
If other, detail:	
2. Medicines records available for inspection?	
3. Are records complete and correctly entered?	
4. Are fish in a withdrawal period?	
5. If yes, what treatment(s)?	
If other, detail:	
6. Are medicines stored appropriately?	

Biosecurity Records

1. Biosecurity records available for inspection?	
2. Has the manner and frequency of mortality removal, recording and safe disposal been considered?	
3. Has the manner and period in which the APB will notify Scottish Ministers or veterinary professional of any <i>increased (unexplained)</i> mortality at the site been included?	
4. Has the action that will be taken in the event that the presence or suspicion of the presence of a listed disease is detected been included and <i>how</i> and <i>when</i> that will be notified to Scottish Ministers?	
5. Has the health status of aquaculture animals being stocked on the farm site been covered (equal or higher health status, certification if required)?	
6. Have the husbandry and biosecurity measures implemented between each epidemiological unit to minimise transmission of disease been covered (movement of staff, visitors, equipment, live or dead fish etc.)?	
7. Is documentation available regarding the measures in place to maintain the physical containment of aquaculture animals held on site?	
8. Have the biosecurity procedures been adequately implemented on site?	
If no, detail:	

Results of Surveillance

1. Has any animal health surveillance been carried out by, or on behalf of, the business?	
2. If yes, are results available for inspection?	
3. Any significant results?	
If yes, detail (if not detailed under recent disease problems).	

Records checked between:	19/05/2015 - 07/06/2023
--------------------------	-------------------------

Case Number:	2023-0241	Site No:	FS0447	Insp:		
Date of Visit	07/06/2023	No of movements/supp./dest.			Score	
Live fish movements		0	1-5	6-10	>10	
Movements on (from out with GB) of susceptible species	Frequency of movements on from equivalent MS	0	5	10	14	0
	Frequency of movements on from equivalent zone or compartment including third country	0	9	18	26	0
	Number of suppliers	0	5	10	14	0
Movements off	Frequency of movements off	0	3	6	10	0
	Number of destinations	0	3	6	10	0
Exposure via water	Site contacts	0	1-5	6-10		
Water contacts with other farms (holding species susceptible to same diseases)	Farm is protected (secure water supply through disinfection or borehole)	0				
	Farm is on-line or in a coastal zone with category I farms upstream or within 1 tidal excursion	1	2	4		4
	Farm is on-line or in a coastal zone with category III farms upstream or within 1 tidal excursion	1	3	6		
	Farm is on-line or in a coastal zone with category V farms upstream or within 1 tidal excursion	1	4	8		
Management practices		None	Secure	Unsecure		
Water contacts with processors	Any processing plant discharging into adjacent waters	0	1	2		0
On farm processing within the rules of the directive	No on farm processing	0				0
	Processing own fish (re-cycling risk)	1				
	Processing fish from MS of equivalent status	2				
	Processing fish from zone or compartment of equivalent status	4				
	Processing fish from Category III farm	8				
	Processing fish from Category V farm	10				
Disposal of fish and fish by-products	Site's own waste only processed.	0				0
	Common processes with other farms	3				
	Collection point for waste from other farms	5				
Use of unpasteurised feeds	No feeding of unpasteurised feed	0				0
	Feeding unpasteurised feed	5				
Biosecurity	Number of sites	1	2 or 3	≥ 4		
Contacts with other sites	Sites operating from single shorebase	0	1	2		0
	Sites sharing staff and equipment	0	1	2		0
Disinfection of equipment between sites, use of footbaths etc	Yes	0				0
	No	1				
CoGP/Regulator						
Practices in accordance with regulator or industry code of practice	Yes	0				0
	No	3				
Platform access to cages	Yes	0				0
	No	2				
Total Rank					4	LOW



FISH HEALTH INSPECTORATE VISIT REPORT

SUMMARY FOR INFORMATION OF SITE OPERATOR

BUSINESS No	FB0125	DATE OF VISIT	07/06/2023
SITE No	FS0447	SITE NAME	Papa
CASE No	20230241	INSPECTOR	[REDACTED]

The above site was inspected, in accordance with the Aquatic Animal Health (Scotland) Regulations 2009.

On this occasion, the site was found to be fallow and all equipment and facilities have been removed from the site.

Records

The information required for the public record of aquaculture production businesses regarding this site was verified and where necessary updated.

Please contact myself or the duty inspector should you require any further information or have any queries regarding this report.

Signed:

[REDACTED]

Date: 22/06/2023

Fish Health Inspector

The Fish Health Inspectorate Service Charter detailing standards of service is available on the Marine Scotland website at www.gov.scot/Topics/marine/Fish-Shellfish/FHI/charter

Case No: 2023-0242 Date of visit: 07/06/2023

Time spent on site: 1 Hour Main Inspector:

Site No: FS0785 Site Name: Spoose Holm
Business No: FB0125 Business Name: Scottish Sea Farms Ltd

Case Types: 1 REG 2 3 4 5 6

Water Temp (°C): Thermometer No: FHI 045 completed N/A

Observations: Region: SH Water type: S CoGP MA: S-11

Dead/weak/abnormally behaving fish present? If yes, see additional information/clinical score sheet.
Clinical signs of disease observed? If yes, see additional information/clinical score sheet.
Gross pathology observed? If yes, see additional information/clinical score sheet.
Diagnostic samples taken?

UNI/REG only - if unable to carry out intended visit detail reason below: N/a

Additional Case Information:

Site hasn't been stocked since 2017.

Information requested from site / business contact regarding future plans for the site but no response has been communicated.

Site manager details updated, previous site manager has now retired.

Site inspected, 3 pens remain onsite and the nets have been removed.

Case No: Site No:

Date of Visit: Inspector(s):

Registration/Authorisation Details

1. Business/site details summary checked by site representative?

2. Changes made to details?

Site Details (include cleaner fish for all sections)

Total No facilities	<input type="text" value="3"/>	Facilities stocked	<input type="text" value="0"/>	No facilities inspected	<input type="text" value="3"/>
Species	<input type="text" value="Fallow"/>				
Age group	<input type="text" value="N/a"/>				
No Fish	<input type="text" value="N/a"/>				
Mean Fish Wt	<input type="text" value="N/a"/>				
Next Fallow Date (Site)	<input type="text" value="N/a"/>	Next Input Date (Site)	<input type="text" value="Unknown"/>		
Recent (last 4 wks) disease problems?	<input type="text" value="N/A"/>		Any escapes (since last visit)?	<input type="text" value="N"/>	
If yes, detail:	<input type="text" value=""/>				

Movement Records

1. Movement records available for inspection?

2. Date of last inspection:

3. Are records complete and correctly entered?

4. Are movement records available for dead fish and waste?

5. Are records complete and correctly entered?

6. Are health certificates for introductions (outwith GB) available?

Transport Records

1. Are any movements carried out by (or on behalf) of the business (not using a STB)?

If yes, is there a system in place for maintenance of transportation records?

Mortality Records

1. Mortality records available for inspection?

2. How are mortalities disposed of?

If other detail:

3. Mortality records complete and correctly entered?

4. Recent mortality (last 4 wks):

5. Evidence of recent increased/atypical mortalities?

If yes, facility nos/no mortality per facility/no stock per facility/reason:

6. Any other peaks in mortality during period checked?

If yes, detail:

7. Have increased (unexplained) mortalities been reported to vet or FHI?

If yes, detail action:

8. Have 'mortality events' been reported to FHI? If no, enter details on mortality events sheet.

Treatments and Medicines Records

1. Recent treatments (see comment)?	
If yes, detail:	
If other, detail:	
2. Medicines records available for inspection?	
3. Are records complete and correctly entered?	
4. Are fish in a withdrawal period?	
5. If yes, what treatment(s)?	
If other, detail:	
6. Are medicines stored appropriately?	

Biosecurity Records

1. Biosecurity records available for inspection?	
2. Has the manner and frequency of mortality removal, recording and safe disposal been considered?	
3. Has the manner and period in which the APB will notify Scottish Ministers or veterinary professional of any <i>increased (unexplained)</i> mortality at the site been included?	
4. Has the action that will be taken in the event that the presence or suspicion of the presence of a listed disease is detected been included and <i>how</i> and <i>when</i> that will be notified to Scottish Ministers?	
5. Has the health status of aquaculture animals being stocked on the farm site been covered (equal or higher health status, certification if required)?	
6. Have the husbandry and biosecurity measures implemented between each epidemiological unit to minimise transmission of disease been covered (movement of staff, visitors, equipment, live or dead fish etc.)?	
7. Is documentation available regarding the measures in place to maintain the physical containment of aquaculture animals held on site?	
8. Have the biosecurity procedures been adequately implemented on site?	
If no, detail:	

Results of Surveillance

1. Has any animal health surveillance been carried out by, or on behalf of, the business?	
2. If yes, are results available for inspection?	
3. Any significant results?	
If yes, detail (if not detailed under recent disease problems).	

Records checked between:	20/07/2016 - 07/06/2023
--------------------------	-------------------------

Case Number:	2023-0242	Site No:	FS0785	Insp:		
Date of Visit	07/06/2023	No of movements/supp./dest.			Score	
Live fish movements		0	1-5	6-10	>10	
Movements on (from out with GB) of susceptible species	Frequency of movements on from equivalent MS	0	5	10	14	0
	Frequency of movements on from equivalent zone or compartment including third country	0	9	18	26	0
	Number of suppliers	0	5	10	14	0
Movements off	Frequency of movements off	0	3	6	10	0
	Number of destinations	0	3	6	10	0
Exposure via water	Site contacts	0	1-5	6-10		
Water contacts with other farms (holding species susceptible to same diseases)	Farm is protected (secure water supply through disinfection or borehole)	0				
	Farm is on-line or in a coastal zone with category I farms upstream or within 1 tidal excursion	1	2	4		4
	Farm is on-line or in a coastal zone with category III farms upstream or within 1 tidal excursion	1	3	6		
	Farm is on-line or in a coastal zone with category V farms upstream or within 1 tidal excursion	1	4	8		
Management practices		None	Secure	Unsecure		
Water contacts with processors	Any processing plant discharging into adjacent waters	0	1	2		0
On farm processing within the rules of the directive	No on farm processing	0				0
	Processing own fish (re-cycling risk)	1				
	Processing fish from MS of equivalent status	2				
	Processing fish from zone or compartment of equivalent status	4				
	Processing fish from Category III farm	8				
	Processing fish from Category V farm	10				
Disposal of fish and fish by-products	Site's own waste only processed.	0				0
	Common processes with other farms	3				
	Collection point for waste from other farms	5				
Use of unpasteurised feeds	No feeding of unpasteurised feed	0				0
	Feeding unpasteurised feed	5				
Biosecurity	Number of sites	1	2 or 3	≥ 4		
Contacts with other sites	Sites operating from single shorebase	0	1	2		0
	Sites sharing staff and equipment	0	1	2		0
Disinfection of equipment between sites, use of footbaths etc	Yes	0				0
	No	1				
CoGP/Regulator						
Practices in accordance with regulator or industry code of practice	Yes	0				0
	No	3				
Platform access to cages	Yes	0				0
	No	2				
Total Rank					4	LOW

FISH HEALTH INSPECTORATE VISIT REPORT

SUMMARY FOR INFORMATION OF SITE OPERATOR

BUSINESS No	FB0125	DATE OF VISIT	07/06/2023
SITE No	FS0785	SITE NAME	Spoose Holm
CASE No	20230242	INSPECTOR	[REDACTED]

The above site was inspected, in accordance with the Aquatic Animal Health (Scotland) Regulations 2009.

On this occasion, the site was found to be fallow.

Records

The information required for the public record of aquaculture production businesses regarding this site was verified and where necessary updated.

Please contact myself or the duty inspector should you require any further information or have any queries regarding this report.

Signed:



Date: 22/06/2023

Fish Health Inspector

The Fish Health Inspectorate Service Charter detailing standards of service is available on the Marine Scotland website at www.gov.scot/Topics/marine/Fish-Shellfish/FHI/charter

Case No: 2023-0243 Date of visit: 07/06/2023

Time spent on site: 1 Hour Main Inspector: [Redacted]

Site No: FS0674 Site Name: North Havra
Business No: FB0125 Business Name: Scottish Sea Farms Ltd

Case Types: 1 REG 2 [] 3 [] 4 [] 5 [] 6 []

Water Temp (°C): [] Thermometer No: [] FHI 045 completed N/A

Observations: Region: SH Water type: S CoGP MA: S-11

Dead/weak/abnormally behaving fish present? [] If yes, see additional information/clinical score sheet.
Clinical signs of disease observed? [] If yes, see additional information/clinical score sheet.
Gross pathology observed? [] If yes, see additional information/clinical score sheet.
Diagnostic samples taken? []

UNI/REG only - if unable to carry out intended visit detail reason below:
N/a

Additional Case Information:

Site hasn't been stocked since 2017.

All pens and nets have been removed from the site. Only a feed barge left in the vicinity of the site.

Information requested from site contact regarding the future plans for the site, no response has been received.

Site manager details have been updated due to the sites previous manager retiring.

Case No: Site No:

Date of Visit: Inspector(s):

Registration/Authorisation Details

- 1. Business/site details summary checked by site representative?
- 2. Changes made to details?

Site Details (include cleaner fish for all sections)

Total No facilities	<input type="text" value="0"/>	Facilities stocked	<input type="text" value="0"/>	No facilities inspected	<input type="text" value="0"/>
Species	<input type="text" value="Fallow"/>				
Age group	<input type="text" value="N/a"/>				
No Fish	<input type="text" value="N/a"/>				
Mean Fish Wt	<input type="text" value="N/a"/>				
Next Fallow Date (Site)	<input type="text" value="Site Fallow"/>	Next Input Date (Site)	<input type="text" value="Unknown"/>		
Recent (last 4 wks) disease problems?	<input type="text" value="N/A"/>		Any escapes (since last visit)?	<input type="text" value="N"/>	
If yes, detail:	<input type="text" value=""/>				

Movement Records

- 1. Movement records available for inspection?
- 2. Date of last inspection:
- 3. Are records complete and correctly entered?
- 4. Are movement records available for dead fish and waste?
- 5. Are records complete and correctly entered?
- 6. Are health certificates for introductions (outwith GB) available?

Transport Records

- 1. Are any movements carried out by (or on behalf) of the business (not using a STB)?
- If yes, is there a system in place for maintenance of transportation records?

Mortality Records

- 1. Mortality records available for inspection?
- 2. How are mortalities disposed of?
- If other detail:
- 3. Mortality records complete and correctly entered?
- 4. Recent mortality (last 4 wks):
- 5. Evidence of recent increased/atypical mortalities?
- If yes, facility nos/no mortality per facility/no stock per facility/reason:
- 6. Any other peaks in mortality during period checked?
- If yes, detail:
- 7. Have increased (unexplained) mortalities been reported to vet or FHI?
- If yes, detail action:
- 8. Have 'mortality events' been reported to FHI? If no, enter details on mortality events sheet.

Treatments and Medicines Records

1. Recent treatments (see comment)?	
If yes, detail:	
If other, detail:	
2. Medicines records available for inspection?	
3. Are records complete and correctly entered?	
4. Are fish in a withdrawal period?	
5. If yes, what treatment(s)?	
If other, detail:	
6. Are medicines stored appropriately?	

Biosecurity Records

1. Biosecurity records available for inspection?	
2. Has the manner and frequency of mortality removal, recording and safe disposal been considered?	
3. Has the manner and period in which the APB will notify Scottish Ministers or veterinary professional of any <i>increased (unexplained)</i> mortality at the site been included?	
4. Has the action that will be taken in the event that the presence or suspicion of the presence of a listed disease is detected been included and <i>how</i> and <i>when</i> that will be notified to Scottish Ministers?	
5. Has the health status of aquaculture animals being stocked on the farm site been covered (equal or higher health status, certification if required)?	
6. Have the husbandry and biosecurity measures implemented between each epidemiological unit to minimise transmission of disease been covered (movement of staff, visitors, equipment, live or dead fish etc.)?	
7. Is documentation available regarding the measures in place to maintain the physical containment of aquaculture animals held on site?	
8. Have the biosecurity procedures been adequately implemented on site?	
If no, detail:	

Results of Surveillance

1. Has any animal health surveillance been carried out by, or on behalf of, the business?	
2. If yes, are results available for inspection?	
3. Any significant results?	
If yes, detail (if not detailed under recent disease problems).	

Records checked between:	09/11/2016 - 07/06/2023
--------------------------	-------------------------

Case Number:	2023-0243	Site No:	FS0674	Insp:		
Date of Visit	07/06/2023	No of movements/supp./dest.			Score	
Live fish movements		0	1-5	6-10	>10	
Movements on (from out with GB) of susceptible species	Frequency of movements on from equivalent MS	0	5	10	14	0
	Frequency of movements on from equivalent zone or compartment including third country	0	9	18	26	0
	Number of suppliers	0	5	10	14	0
Movements off	Frequency of movements off	0	3	6	10	0
	Number of destinations	0	3	6	10	0
Exposure via water	Site contacts	0	1-5	6-10		
Water contacts with other farms (holding species susceptible to same diseases)	Farm is protected (secure water supply through disinfection or borehole)	0				
	Farm is on-line or in a coastal zone with category I farms upstream or within 1 tidal excursion	1	2	4		4
	Farm is on-line or in a coastal zone with category III farms upstream or within 1 tidal excursion	1	3	6		
	Farm is on-line or in a coastal zone with category V farms upstream or within 1 tidal excursion	1	4	8		
Management practices		None	Secure	Unsecure		
Water contacts with processors	Any processing plant discharging into adjacent waters	0	1	2		0
On farm processing within the rules of the directive	No on farm processing	0				0
	Processing own fish (re-cycling risk)	1				
	Processing fish from MS of equivalent status	2				
	Processing fish from zone or compartment of equivalent status	4				
	Processing fish from Category III farm	8				
	Processing fish from Category V farm	10				
Disposal of fish and fish by-products	Site's own waste only processed.	0				0
	Common processes with other farms	3				
	Collection point for waste from other farms	5				
Use of unpasteurised feeds	No feeding of unpasteurised feed	0				0
	Feeding unpasteurised feed	5				
Biosecurity	Number of sites	1	2 or 3	≥ 4		
Contacts with other sites	Sites operating from single shorebase	0	1	2		0
	Sites sharing staff and equipment	0	1	2		0
Disinfection of equipment between sites, use of footbaths etc	Yes	0				0
	No	1				0
CoGP/Regulator						
Practices in accordance with regulator or industry code of practice	Yes	0				0
	No	3				
Platform access to cages	Yes	0				0
	No	2				
Total Rank					4	
Rank					LOW	



FISH HEALTH INSPECTORATE VISIT REPORT

SUMMARY FOR INFORMATION OF SITE OPERATOR

BUSINESS No	FB0125	DATE OF VISIT	07/06/2023
SITE No	FS0674	SITE NAME	North Havra
CASE No	20230243	INSPECTOR	[REDACTED]

The above site was inspected, in accordance with the Aquatic Animal Health (Scotland) Regulations 2009.

On this occasion, the site was found to be fallow.

Records

The information required for the public record of aquaculture production businesses regarding this site was verified and where necessary updated.

Please contact myself or the duty inspector should you require any further information or have any queries regarding this report.

Signed:

Date: 22/06/2023

Fish Health Inspector

The Fish Health Inspectorate Service Charter detailing standards of service is available on the Marine Scotland website at www.gov.scot/Topics/marine/Fish-Shellfish/FHI/charter

Case No: Date of visit:

Time spent on site: Main Inspector:

Site No: Site Name:
Business No: Business Name:

Case Types: 1 2 3 4 5 6

Water Temp (°C): Thermometer No: FHI 045 completed

Observations: Region: SH Water type: S CoGP MA:

Dead/weak/abnormally behaving fish present? If yes, see additional information/clinical score sheet.
Clinical signs of disease observed? If yes, see additional information/clinical score sheet.
Gross pathology observed? If yes, see additional information/clinical score sheet.
Diagnostic samples taken?

UNI/REG only - if unable to carry out intended visit detail reason below:

Additional Case Information:

East Linga is currently fully stocked with 6 lines. No open or gaping shells observed on site. Barnical growth was observed on stock within the top meter of the lines, stock was otherwise clean.

Case No: 2023-0244

Site No: SS0641

Date of Visit: 07/06/2023

Inspector(s):

Registration/Authorisation Details

- 1. Business/site details summary checked by site representative? Y
- 2. Changes made to details? N

Site Details (include cleaner fish for all sections)

Total No facilities	6	Facilities stocked	6	No facilities inspected	6
Species	MED				
Age group	Mix				
No Fish	6 lines				
Mean Fish Wt	3 - 6cm				
Next Fallow Date (Site)	Never fallow	Next Input Date (Site)	Natural spat fall		
Recent (last 4 wks) disease problems?		N	Any escapes (since last visit)?		N/A
If yes, detail:					

Movement Records

- 1. Movement records available for inspection? Y
- 2. Date of last inspection: 23/08/2022
- 3. Are records complete and correctly entered? Y
- 4. Are movement records available for dead fish and waste? N/A
- 5. Are records complete and correctly entered? N/A
- 6. Are health certificates for introductions (outwith GB) available? N/A

Transport Records

- 1. Are any movements carried out by (or on behalf) of the business (not using a STB)?
- If yes, is there a system in place for maintenance of transportation records?

Mortality Records

- 1. Mortality records available for inspection? N/A
- 2. How are mortalities disposed of? Other (detail)
- If other detail: Empty Shells drop to seabed.
- 3. Mortality records complete and correctly entered? N/A
- 4. Recent mortality (last 4 wks): No increased mortality identified on site since the date of last inspection.
- 5. Evidence of recent increased/atypical mortalities? N/A
- If yes, facility nos/no mortality per facility/no stock per facility/reason:
- 6. Any other peaks in mortality during period checked? N/A
- If yes, detail:
- 7. Have increased (unexplained) mortalities been reported to vet or FHI? N/A
- If yes, detail action:
- 8. Have 'mortality events' been reported to FHI? If no, enter details on mortality events sheet. N/A

Treatments and Medicines Records

1. Recent treatments (see comment)?	
If yes, detail:	
If other, detail:	
2. Medicines records available for inspection?	
3. Are records complete and correctly entered?	
4. Are fish in a withdrawal period?	
5. If yes, what treatment(s)?	
If other, detail:	
6. Are medicines stored appropriately?	

Biosecurity Records

1. Biosecurity records available for inspection?	<input type="checkbox"/>	Y
2. Has the manner and frequency of mortality removal, recording and safe disposal been considered?	<input type="checkbox"/>	Y
3. Has the manner and period in which the APB will notify Scottish Ministers or veterinary professional of any <i>increased (unexplained)</i> mortality at the site been included?	<input type="checkbox"/>	Y
4. Has the action that will be taken in the event that the presence or suspicion of the presence of a listed disease is detected been included and <i>how</i> and <i>when</i> that will be notified to Scottish Ministers?	<input type="checkbox"/>	Y
5. Has the health status of aquaculture animals being stocked on the farm site been covered (equal or higher health status, certification if required)?	<input type="checkbox"/>	Y
6. Have the husbandry and biosecurity measures implemented between each epidemiological unit to minimise transmission of disease been covered (movement of staff, visitors, equipment, live or dead fish etc.)?	<input type="checkbox"/>	Y
7. Is documentation available regarding the measures in place to maintain the physical containment of aquaculture animals held on site?	<input type="checkbox"/>	Y
8. Have the biosecurity procedures been adequately implemented on site?	<input type="checkbox"/>	Y
If no, detail:		

Results of Surveillance

1. Has any animal health surveillance been carried out by, or on behalf of, the business?	<input type="checkbox"/>	N
2. If yes, are results available for inspection?	<input type="checkbox"/>	
3. Any significant results?	<input type="checkbox"/>	
If yes, detail (if not detailed under recent disease problems).		

Records checked between:	23/08/2022 - 08/06/2023
--------------------------	-------------------------

Case Number:	2023-0244	Site No:	SS0641		
Date of Visit	07/06/2023	Inspector:			
Number of Susceptible species on site					
If no susceptible species present = LOW risk					
If susceptible species present, score for each pathogen					
		No	Yes		
	Susceptible to Bonamia ostrea (OED)	0	25		0
	Susceptible to Marteilia refringens (OED, MED)	0	3		3
	Susceptible to OsHV (CGI)	0	3		0
Sites within a tidal excursion					
		1	2-5	>6	
Site contacts	Number of sites holding susceptible species within a tidal excursion	0	2	10	10
Live shellfish movements					
		0	1-2	>3	
Movements on	Frequency of movements on from equivalent MS	0	5	10	0
	Frequency of movements on from equivalent zone or compartment including third country	0	10	20	0
	Number of suppliers	0	5	10	0
Movements off	Frequency of movements off <u>within</u> MSS Management Areas	0	1	2	2
	Frequency of movements off <u>outwith</u> MSS Management Areas	0	3	6	0
	Number of destinations	0	3	6	6
Management practices					
		None	Secure (effluent treatment)	Unsecure (no effluent treatment)	
Water contacts with depuration facilities	Depuration of stock from own sites within MSS management area	0	1	2	0
	Depuration of stock from other businesses sites within MSS management area	0	2	6	0
	Depuration of stock from sites outwith MSS management area	0	4	8	0
Biosecurity					
	Number of sites	1	2 or 3	≥ 4	
Contacts with other sites	Sites operating from single shorebase	0	1	2	2
	Sites sharing staff and equipment	0	1	5	5
		Yes No			
	Disinfection of equipment between sites, use of footbaths etc		0	2	2
				Total Risk	30 HIGH

FISH HEALTH INSPECTORATE VISIT REPORT

SUMMARY FOR INFORMATION OF SITE OPERATOR

BUSINESS No	SB0430	DATE OF VISIT	08/06/2023
SITE No	SS0641	SITE NAME	East Linga
CASE No	20230244	INSPECTOR	[REDACTED]

Inspection under the Aquatic Animal Health (Scotland) Regulations 2009

The above site was inspected in accordance with the Aquatic Animal Health (Scotland) Regulations 2009.

All epidemiological units were inspected. On this occasion no samples were taken for disease analysis. The Inspector did not observe any clinical signs associated with the listed diseases as described in the Aquatic Animal Health (Scotland) Regulations 2009.

Records

The surveillance frequency category of the site was assessed as high. An inspection under the Aquatic Animal Health (Scotland) Regulations 2009 will be conducted annually. The category of the site will be reassessed on a routine basis and updated as required.

The information required for the public record of aquaculture production businesses regarding this site was verified and where necessary updated. The following records were also inspected to ensure that the conditions of authorisation for your Aquaculture Production Business (APB) are being met:

Aquaculture animal and aquaculture animal product movement records were inspected and appeared to be adequately maintained.

No mortality had been observed on site since the last inspection by Marine Scotland.

No animal health surveillance had been carried out on behalf of the business and/or Marine Scotland since the last Marine Scotland Inspection.

The biosecurity measures plan for the site was inspected and found to be adequately maintained and implemented.

Please contact myself or the duty inspector should you require any further information or have any queries regarding this report.

Signed:



Fish Health Inspector

Date: 13/06/2023

R15

The Fish Health Inspectorate Service Charter detailing standards of service is available on the Marine Scotland website at <https://www.gov.scot/publications/fish-health-inspectorate-service-charter/>

Case No: 2023-0246 Date of visit: 07/06/2023

Time spent on site: 1 hour Main Inspector:

Site No: FS1067 Site Name: Inverawe (East) Etive 2
Business No: FB0456 Business Name: Dawnfresh Farming Ltd

Case Types: 1 REP 2 REG 3 4 5 6

Water Temp (°C): 13.12 Thermometer No: Site FHI 045 completed

Observations: Region: ST Water type: S CoGP MA: M-36

Dead/weak/abnormally behaving fish present? N If yes, see additional information/clinical score sheet.
Clinical signs of disease observed? N If yes, see additional information/clinical score sheet.
Gross pathology observed? N If yes, see additional information/clinical score sheet.
Diagnostic samples taken? N

UNI/REG only - if unable to carry out intended visit detail reason below:

Additional Case Information:

Business reported unexplained increased mortality for wk 22 2023. Site inspection was scheduled for 07/06/2023.

During site inspection, only two pens were stocked on site which were both experiencing increased mortality in week 22. Following the inspection of stock, no moribund fish were observed. Fish were observed feeding well and no clinical signs of disease were seen so no fish were removed for further inspection. Fish in these two pens have been placed on starve to reduce stress and see if this lowers mortality.

Site had deployed data loggers, measuring DO and temperature since wk 22. Trends in data showed that DO drops to ~71% over night. In addition, from the plankton trawls conducted, there are no signs of harmful algae currently involved in unexplained mortalities. Visibility in the loch is currently limited to 3m however.

Diagnostic sampling has been conducted on site to establish reason for mortalities experienced in wk22 - on day of inspection, still awaiting results. Health visits are usually conducted weekly, but have increased following the issues experienced on site.

Temperature recorded on site: 13.12C

Case No: **2023-0246** Site No: **FS1067**
 Date of Visit: **07/06/2023** Inspector(s): **[REDACTED]**

Registration/Authorisation Details

- 1. Business/site details summary checked by site representative? **Y**
- 2. Changes made to details? **N**

Site Details (include cleaner fish for all sections)

Total No facilities	6	Facilities stocked	2	No facilities inspected	
Species	RTR				
Age group	2022				
No Fish	39,492				
Mean Fish Wt	1.02kg				
Next Fallow Date (Site)	December 2023	Next Input Date (Site)	January 2024		
Recent (last 4 wks) disease problems?		Y	Any escapes (since last visit)?		
If yes, detail: Unexplained mortality observed on site wk 22 2023. See mortality records section and additional info detail					

Movement Records

- 1. Movement records available for inspection?
- 2. Date of last inspection: **05/10/2022**
- 3. Are records complete and correctly entered?
- 4. Are movement records available for dead fish and waste?
- 5. Are records complete and correctly entered?
- 6. Are health certificates for introductions (outwith GB) available?

Transport Records

- 1. Are any movements carried out by (or on behalf) of the business (not using a STB)?
- If yes, is there a system in place for maintenance of transportation records?

Mortality Records

- 1. Mortality records available for inspection?
- 2. How are mortalities disposed of? **Biogas - Barkip**
- If other detail: **whole fish is put into skip, billy bowie and then taken away (usually monthly), go to barkip biogas**
- 3. Mortality records complete and correctly entered?
- 4. Recent mortality (last 4 wks): **2023: Wk 22, 3830, 8.56%; Wk 21, 30, 0.07%; Wk20, 0.02%, 32; Wk19,**
- 5. Evidence of recent increased/atypical mortalities?
- If yes, facility nos/no mortality per facility/no stock per facility/reason: **pen 5 and 6- reason unknown**
- 6. Any other peaks in mortality during period checked?
- If yes, detail: **[REDACTED]**
- 7. Have increased (unexplained) mortalities been reported to vet or FHI?
- If yes, detail action: **Wk22, 3830, 8.56% samples taken FHI notified**
- 8. Have 'mortality events' been reported to FHI? If no, enter details on mortality events sheet.

Treatments and Medicines Records

1. Recent treatments (see comment)?

If yes, detail:

If other, detail:

2. Medicines records available for inspection?

3. Are records complete and correctly entered?

4. Are fish in a withdrawal period?

5. If yes, what treatment(s)?

If other, detail:

6. Are medicines stored appropriately?

Biosecurity Records

1. Biosecurity records available for inspection?

2. Has the manner and frequency of mortality removal, recording and safe disposal been considered?

3. Has the manner and period in which the APB will notify Scottish Ministers or veterinary professional of any *increased (unexplained)* mortality at the site been included?4. Has the action that will be taken in the event that the presence or suspicion of the presence of a listed disease is detected been included and *how* and *when* that will be notified to Scottish Ministers?

5. Has the health status of aquaculture animals being stocked on the farm site been covered (equal or higher health status, certification if required)?

6. Have the husbandry and biosecurity measures implemented between each epidemiological unit to minimise transmission of disease been covered (movement of staff, visitors, equipment, live or dead fish etc.)?

7. Is documentation available regarding the measures in place to maintain the physical containment of aquaculture animals held on site?

8. Have the biosecurity procedures been adequately implemented on site?

If no, detail:

Results of Surveillance

1. Has any animal health surveillance been carried out by, or on behalf of, the business?

2. If yes, are results available for inspection?

3. Any significant results?

If yes, detail (if not detailed under recent disease problems).

Records checked between:

05/10/2022-07/06/2023

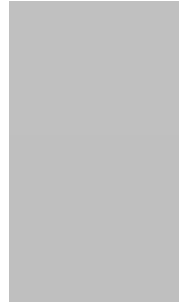

6

N
for more

Y
Y
Y
Y
Y

Y

Y
,392, 0.17%
Y

N
Y
Y

Case Number:	2023-0246	Site No:	FS1067	Insp:	
Date of Visit	07/06/2023	No of movements/supp./dest.			Score
Live fish movements		0	1-5	6-10	>10
Movements on (from out with GB) of susceptible species	Frequency of movements on from equivalent MS	0	5	10	14
	Frequency of movements on from equivalent zone or compartment including third country	0	9	18	26
	Number of suppliers	0	5	10	14
Movements off	Frequency of movements off	0	3	6	10
	Number of destinations	0	3	6	10
Exposure via water	Site contacts	0	1-5	6-10	
Water contacts with other farms (holding species susceptible to same diseases)	Farm is protected (secure water supply through disinfection or borehole)	0			
	Farm is on-line or in a coastal zone with category I farms upstream or within 1 tidal excursion	1	2	4	2
	Farm is on-line or in a coastal zone with category III farms upstream or within 1 tidal excursion	1	3	6	
	Farm is on-line or in a coastal zone with category V farms upstream or within 1 tidal excursion	1	4	8	
Management practices		None	Secure	Unsecure	
Water contacts with processors	Any processing plant discharging into adjacent waters	0	1	2	0
On farm processing within the rules of the directive	No on farm processing	0			0
	Processing own fish (re-cycling risk)	1			
	Processing fish from MS of equivalent status	2			
	Processing fish from zone or compartment of equivalent status	4			
	Processing fish from Category III farm	8			
	Processing fish from Category V farm	10			
Disposal of fish and fish by-products	Site's own waste only processed.	0			
	Common processes with other farms	3			3
	Collection point for waste from other farms	5			
Use of unpasteurised feeds	No feeding of unpasteurised feed	0			0
	Feeding unpasteurised feed	5			
Biosecurity	Number of sites	1	2 or 3	≥ 4	
Contacts with other sites	Sites operating from single shorebase	0	1	2	2
	Sites sharing staff and equipment	0	1	2	0
Disinfection of equipment between sites, use of footbaths etc	Yes	0			0
	No	1			
CoGP/Regulator					
Practices in accordance with regulator or industry code of practice	Yes	0			0
	No	3			
Platform access to cages	Yes	0			0
	No	2			
Total Rank					39 HIGH

FISH HEALTH INSPECTORATE VISIT REPORT

SUMMARY FOR INFORMATION OF SITE OPERATOR

BUSINESS No	FB0456	DATE OF VISIT	07/06/2023
SITE No	FS1067	SITE NAME	Inverawe (East) Etive 2
CASE No	20230246	INSPECTOR	

Inspection under the Aquatic Animal Health (Scotland) Regulations 2009

The above site was inspected, in accordance with the Aquatic Animal Health (Scotland) Regulations 2009.

All epidemiological units were inspected. On this occasion no samples were taken for disease analysis. The Inspector did not observe any clinical signs associated with the listed diseases as described in the Aquatic Animal Health (Scotland) Regulations 2009.

Records

The surveillance frequency category of the site was assessed as high. An inspection under the Aquatic Animal Health (Scotland) Regulations 2009 will be conducted every year. The category of the site will be reassessed on a routine basis and updated as required.

The information required for the public record of aquaculture production businesses regarding this site was verified and where necessary updated. The following records were also inspected to ensure that the conditions of authorisation for your Aquaculture Production Business (APB) are being met:

Aquaculture animal and aquaculture animal product movement records were inspected and appeared to be adequately maintained.

Mortality levels had exceeded the reporting criteria since the last inspection and had been reported to the Fish Health Inspectorate as required.

Reports detailing the results of animal health surveillance carried out by or on behalf of the business and/or Marine Scotland were available for inspection.

Please contact myself or the duty inspector should you require any further information or have any queries regarding this report.

Signed:



Fish Health Inspector

Date: 09/06/2023

R10

The Fish Health Inspectorate Service Charter detailing standards of service is available on the Marine Scotland website at www.gov.scot/Topics/marine/Fish-Shellfish/FHI/charter

R04

Marine Laboratory, 375 Victoria Road, Aberdeen, AB11 9DB
Tel - 0131 244 3498 Fax - 0131 244 0944 Email - ms.fishhealth@gov.scot
Website - www.gov.scot/Topics/marine/science

Case No: 2023-0247 Date of visit: 07/06/2023

Time spent on site: 2 hours Main Inspector:

Site No: FS1101 Site Name: Etive 3 (Port na Mine)
Business No: FB0456 Business Name: Dawnfresh Farming Ltd

Case Types: 1 REP 2 DIA 3 4 5 6

Water Temp (°C): 13.22 Thermometer No: T308 FHI 045 completed N/A

Observations: Region: ST Water type: S CoGP MA: M-36

Dead/weak/abnormally behaving fish present? Y If yes, see additional information/clinical score sheet.
Clinical signs of disease observed? N If yes, see additional information/clinical score sheet.
Gross pathology observed? N If yes, see additional information/clinical score sheet.
Diagnostic samples taken? Y

UNI/REG only - if unable to carry out intended visit detail reason below:

Additional Case Information:

Business notified FHI regarding the increased unexplained mortalities since wk 22 2023. Report of mortality noted that fish may be experiencing gill issues as a result of low DO in the loch.

During site inspection, pen 6 and 8 were noted as pens experiencing the highest mortality on site. Mortalities have only been affecting smaller fish on site; larger and passively graded fish have not been experiencing any issues. Interestingly, pens on the side closer to the shore were more affected. Only one moribund fish was observed and sampled for diagnostic testing. Fin damage on some fish were observed in pens 6, 8, 7, 10. In addition, no lesions or gross pathology was observed. Pens experiencing increased mortality have been put either on starve or partial starve to reduce stress.

Data loggers have been deployed on site to monitor temperature and DO levels. DO dropped to a minimum of 78% overnight from 06/06 to 07/06.

Two year classes stocked on site; 2021 and 2022 with fish from Rocks Lodge and Kinnaird Mill Trout, respectively. Both stocks since input have been doing well, with low mortality recorded, until wk 22 2023.

Fish removed from pen 7 for diagnostic sampling - stock origing: Kinnaird Mill Trout. Input to site on 14/4/2023.

Mortalities on site have been removed via the fover system; has been very effective. Daily removals occuring.

Case No: **2023-0247** Site No: **FS1101**

Date of Visit: **07/06/2023** Inspector(s): **[REDACTED]**

Registration/Authorisation Details

1. Business/site details summary checked by site representative? **Y**

2. Changes made to details? **N**

Site Details (include cleaner fish for all sections)

Total No facilities	10	Facilities stocked	9	No facilities inspected	10
Species	RTR	RTR			
Age group	2021	2022			
No Fish	145,974	244,069			
Mean Fish Wt	2.6kg	767g			
Next Fallow Date (Site)	June 2024		Next Input Date (Site)	July 2024	
Recent (last 4 wks) disease problems?			Any escapes (since last visit)?	Y	
If yes, detail:	increased unexplained mortalities observed in smaller fish on site - see mortality records section for details; site has notified that a hole was discovered in pen 6, which has since been repaired (MSe310523RTR1).				

Movement Records

1. Movement records available for inspection? **Y**

2. Date of last inspection: **21/03/2023**

3. Are records complete and correctly entered? **Y**

4. Are movement records available for dead fish and waste? **Y**

5. Are records complete and correctly entered? **Y**

6. Are health certificates for introductions (outwith GB) available? **Y**

Transport Records

1. Are any movements carried out by (or on behalf) of the business (not using a STB)? **[REDACTED]**

If yes, is there a system in place for maintenance of transportation records? **[REDACTED]**

Mortality Records

1. Mortality records available for inspection? **Y**

2. How are mortalities disposed of? **Biogas - Barkip**

If other detail: **whole fish is put into skip, billy bowie and then taken away (usually monthly), go to barkip biogas**

3. Mortality records complete and correctly entered? **Y**

4. Recent mortality (last 4 wks): **2023: Wk22, 12030, 2.99%; Wk21, 67, 0.02%; Wk20, 2567, 0.65%; Wk19, 375, 0.10%**

5. Evidence of recent increased/atypical mortalities? **Y**

If yes, facility nos/no mortality per facility/no stock per facility/reason: **Pens with smaller fish experiencing increased unexplained mortality - pen 8, 6 in particular**

6. Any other peaks in mortality during period checked? **N**

If yes, detail: **[REDACTED]**

7. Have increased (unexplained) mortalities been reported to vet or FHI? **Y**

If yes, detail action: **see point 5 in mortality records and additional information**

8. Have 'mortality events' been reported to FHI? If no, enter details on mortality events sheet. **Y**

Treatments and Medicines Records

1. Recent treatments (see comment)?	<input type="checkbox"/>	N
If yes, detail: <input type="text"/>		
If other, detail: <input type="text"/>		
2. Medicines records available for inspection?	<input type="checkbox"/>	Y
3. Are records complete and correctly entered?	<input type="checkbox"/>	Y
4. Are fish in a withdrawal period?	<input type="checkbox"/>	N
5. If yes, what treatment(s)?	<input type="text"/>	
If other, detail: <input type="text"/>		
6. Are medicines stored appropriately?	<input type="checkbox"/>	Y

Biosecurity Records

1. Biosecurity records available for inspection?	<input type="checkbox"/>
2. Has the manner and frequency of mortality removal, recording and safe disposal been considered?	<input type="checkbox"/>
3. Has the manner and period in which the APB will notify Scottish Ministers or veterinary professional of any <i>increased (unexplained)</i> mortality at the site been included?	<input type="checkbox"/>
4. Has the action that will be taken in the event that the presence or suspicion of the presence of a listed disease is detected been included and <i>how</i> and <i>when</i> that will be notified to Scottish Ministers?	<input type="checkbox"/>
5. Has the health status of aquaculture animals being stocked on the farm site been covered (equal or higher health status, certification if required)?	<input type="checkbox"/>
6. Have the husbandry and biosecurity measures implemented between each epidemiological unit to minimise transmission of disease been covered (movement of staff, visitors, equipment, live or dead fish etc.)?	<input type="checkbox"/>
7. Is documentation available regarding the measures in place to maintain the physical containment of aquaculture animals held on site?	<input type="checkbox"/>
8. Have the biosecurity procedures been adequately implemented on site?	<input type="checkbox"/>
If no, detail: <input type="text"/>	

Results of Surveillance

1. Has any animal health surveillance been carried out by, or on behalf of, the business?	<input type="checkbox"/>	Y
2. If yes, are results available for inspection?	<input type="checkbox"/>	Y
3. Any significant results?	<input type="checkbox"/>	N/A
If yes, detail (if not detailed under recent disease problems). <input type="text" value="TBD"/>		

Records checked between:	<input type="text" value="21/03/2023-07/06/2023"/>
--------------------------	--

Case no: Site No: Date of visit/
 Sampling:

Priority samples: VI BA PA MG HI

Time sampling starts/ends: Inspector: VMD No.

Environmental conditions: 1 2 3 4 5

Summary samples HIST BA MG VI PA Total Samples

Add Fish/Pools - click

Pool/Fish No	F1											
Fish nos	1											
Pool Group	P1											
Species	RTR											
Average weight	767g											
Sex	N/A											
Water Type	SW											
Stock Details		Kinnaird Mill Trout (FS0508)										
	Stock Origin											
Facility No	7											

Case no: **2023-0247**

Site No: **FS1101**

Method of killing: **Percussive**

Date of visit: **07/06/2023**

Inspector(s): **[REDACTED]**

Sheet Relevant: **Y**

S for strong presence: M for medium presence: W for weak presence

Fish Number		1												
Time sampled after death (if > 45 minutes)														
External Signs														
Behaviour	Moribund	W												
	Lethargic	M												
	Hanging vertical													
	Spiralling													
	Flashing													
Body	Loss of equilibrium													
	Dark	W												
	Distended abdomen													
	Anorexic													
Opercula	Scale Oedema													
	Shortened													
	Flared													
Haemorrhaging	Throat													
	Ventrum													
	Base of fins													
	Elsewhere													
Eyes	Exophthalmic													
	Enophthalmic (sunken)													
	Cataract													
	Haemorrhagic													
Gills	Pale													
	Zoned													
	Necrotic													
Lesions	Flank													
	Elsewhere													
Vent	Inflamed	M												
	Trailing faeces													
Lice Load	Estimate numbers	0												
Internal Signs														
Ascites	Clear													
	Bloody													
Oedema	In tissues													
Heart	Pale/anaemic													
	Granulomas													
	Deformed													
Liver	Petechial haem													
	Gross haem													
	Tissue breakdown													
	Enlarged													
Pyloric caeca	Colour number(s)	4												
	Granulomas													
	Lesions													
	Petechial haem													
Spleen	Tubules mauve													
	Lack of fat													
	Enlarged	M												
Gut	Granulomas													
	No food present	S												
	Yellow pseudo-faeces	M												
	External haem													
Body wall	Internal haem													
	Haemorrhaging													
Swim bladder	Haemorrhaging													
	Fluid filled													
Kidney	Swollen													
	Grey													
	Granular													
	Liquefied													
General	Parasites present													
	Anaemia													

Case no: 2023-0247

Date of visit: 07/06/2023

S for strong presence: M for medium presence: W for weak presence

Fish Number																			
Time sampled after death (if > 45 minutes)																			
External Signs																			
Behaviour	Moribund																		
	Lethargic																		
	Hanging vertical																		
	Spiralling																		
	Flashing																		
	Loss of equilibrium																		
Body	Dark																		
	Distended abdomen																		
	Anorexic																		
	Scale Oedema																		
Opercula	Shortened																		
	Flared																		
Haemorrhaging	Throat																		
	Ventrum																		
	Base of fins																		
	Elsewhere																		
Eyes	Exophthalmic																		
	Enophthalmic (sunken)																		
	Cataract																		
	Haemorrhagic																		
Gills	Pale																		
	Zoned																		
	Necrotic																		
Lesions	Flank																		
	Elsewhere																		
Vent	Inflamed																		
	Trailing faeces																		
Lice Load	Estimate numbers																		
Internal Signs																			
Ascites	Clear																		
	Bloody																		
Oedema	In tissues																		
Heart	Pale/anaemic																		
	Granulomas																		
	Deformed																		
Liver	Petechial haem																		
	Gross haem																		
	Tissue breakdown																		
	Enlarged																		
	Colour number(s)																		
	Granulomas																		
	Lesions																		
Pyloric caeca	Petechial haem																		
	Tubules mauve																		
	Lack of fat																		
Spleen	Enlarged																		
	Granulomas																		
Gut	No food present																		
	Yellow pseudo-faeces																		
	External haem																		
	Internal haem																		
Body wall	Haemorrhaging																		
Swim bladder	Haemorrhaging																		
	Fluid filled																		
Kidney	Swollen																		
	Grey																		
	Granular																		
	Liquefied																		
General	Parasites present																		
	Anaemia																		

Additional comments:

Site No: FS1101
Case No: 2023-0247
Nature of non-compliance:
Action taken (FHI):
Non-compliance relevant to (delete): VirologyMolGen/Bacteriology/Histology/Parasitology



FISH HEALTH INSPECTORATE VISIT REPORT

SUMMARY FOR INFORMATION OF SITE OPERATOR

BUSINESS No	FB0456	DATE OF VISIT	07/06/2023
SITE No	FS1101	SITE NAME	Etive 3 (Port na Mine)
CASE No	20230247	INSPECTOR	██████████

Section 1: Summary

The above site was inspected following a report of unexplained increased mortality, observed in pens stocked with smaller fish of younger year classes. During the physical inspection, one rainbow trout was removed for diagnostic sampling.

Histopathological examination revealed mild, multifocal gill hyperplasia.

Vibrio sp. was identified on plates taken from lesion material of the single fish taken and confirmed by histology by revealing features of focal, bacterial dermatitis. The level and purity of growth would suggest it is likely the primary source of the lesion but not the primary source of morbidity.

Please contact myself or the duty inspector should you require any further information, have any queries regarding this report or if any problems develop.

Section 2: Case Detail

Observations

Following a report of increased unexplained mortality observed in pens stocked with smaller rainbow trout, a site inspection was conducted. During the site inspection, pen 6 and 8 were noted as pens experiencing the highest mortality, with fish weighing on average 750g. Larger and already passively graded fish were not experiencing any increased unexplained mortalities. Only one fish was found to be moribund; this fish was removed for diagnostic sampling pen 7. Fin damage was observed in some fish in pen 6, 7, 8, 10.

A mild inflamed vent was noted on the fish removed for sampling. In addition, the spleen of the fish was observed to be mildly inflamed and yellow pseudo-faeces was present.

Samples

Samples were collected from 1 fish according to the table below:

Fish number	Facility number	Species	Stage	Origin
1	7	Rainbow Trout	767g 2022	Kinnaird Mill (FS0508)

Results

Bacteriology: Kidney, gill, and lesion material from one fish was inoculated onto appropriate media for the isolation of bacteria.

The following bacteria were isolated from one fish:

- *Vibrio* sp. found in F1 (Lesion)

Virology: Tissue samples were tested for segments of nucleic acid indicative of the presence of the pathogens specified below using real-time PCR (qPCR).

The samples tested negative for infectious haematopoietic necrosis virus (IHNV), infectious pancreatic necrosis virus (IPNV), infectious salmon anaemia virus (ISAV), salmonid alphavirus (SAV), viral haemorrhagic septicaemia virus (VHSV), salmon gill poxvirus (SGPV), and piscine myocarditis virus (PMCV).

Parasitology:

Tissue samples were tested for segments of nucleic acid indicative of the presence of the parasites specified below using real-time PCR (qPCR).

The samples tested negative for *Neoparamoeba perurans* (AGD) and *Paranucleospora theridion*.

Histology: Tissue samples of gill, skin and skeletal muscle, heart, pyloric caeca, pancreas, hind gut, liver, spleen and kidney were taken from one fish. The tissue samples were fixed in 10% neutral buffered formalin.

Histopathological examination revealed the following:

Gill: Lamellar hyperplasia, mild, multifocal and some aneurysmal dilation/telangiectasia.

Skin & Muscle: Lesion F1: Bacterial (Gram negative bacteria) dermatitis with some haemorrhage, moderate, focal.

Heart: Several thrombi nests in the two cardiac chambers. A blood clot at the atrioventricular valve.

Gut and pyloric caeca: Moderate cell sloughing (potentially associated with post-mortem artefact).

Pancreas: Reading hindered by post-mortem artefact.

Liver: Within normal range.

Kidney: Foci of interstitial cell (haemopoietic) haemorrhage.

Spleen: Within normal range.

Brain: Not sampled.

Eye: Not sampled.



Signed:

Date: 12/07/2023

Fish Health Inspector

The Fish Health Inspectorate Service Charter detailing standards of service is available on the Marine Scotland website at <https://www.gov.scot/publications/fish-health-inspectorate-service-charter/>

Diagnostic Sampling Photos: 20230247



Figure 1 Overall view of fish sampled. NB: scalpel for scale.



Figure 2 Picture of lesion sampled, found on the fin.



Figure 3 Picture of gills from sampled fish



Figure 4 Internal view of fish sampled.

Case No: 2023-0249 Date of visit: 14/06/2023

Time spent on site: 2hrs Main Inspector: [Redacted]

Site No: FS1331 Site Name: Lober Rock (SMH)
Business No: FB0125 Business Name: Scottish Sea Farms Ltd

Case Types: 1 ECI 2 CNI 3 SLI 4 VMD 5 6

Water Temp (°C): 10.5 Thermometer No: T152 FHI 045 completed

Observations: Region: OR Water type: S CoGP MA: O-3

Dead/weak/abnormally behaving fish present? Y If yes, see additional information/clinical score sheet.
Clinical signs of disease observed? N If yes, see additional information/clinical score sheet.
Gross pathology observed? N If yes, see additional information/clinical score sheet.
Diagnostic samples taken? N

UNI/REG only - if unable to carry out intended visit detail reason below:

Additional Case Information:

Fish came on from Barcaldine and have been performing well this cycle.

Thermolicer is over on Hunda this week but is scheduled at Lober Rock next week and this is the last time the site is hoping to handle the fish before the site is fallowed in August.

3 Slice treatments at the beginning of 2022, followed by Azasure in May 22 and Paramove in July/September 22. Only freshwater treatmemts at the site so far in 2023.

Management area is not fallowed synchronously on a single year class basis. Risk assessment has been developed. This was inspected and found to be adequate.

Background CMS and HSMI have been detected on the site but are not causing mortalities.

Fish on site appeared in good health and were actively shoaling in the cages. <5 moribunds were observed across the site and were removed during the inspection and humanely culled.

Some fish were removed and aneastedised for health checks during the inspection. Gills appeared in good health and very few lice were observed on the fish.

Fish removed for VMD sampling appeared in good external and internal health and demonstrated a strong feed response.

Case No: Site No:

Date of Visit: Inspector(s):

Registration/Authorisation Details

1. Business/site details summary checked by site representative?

2. Changes made to details?

Site Details (include cleaner fish for all sections)

Total No facilities	<input type="text" value="12"/>	Facilities stocked	<input type="text" value="10"/>	No facilities inspected	<input type="text" value="12"/>
Species	<input type="text" value="SAL"/>				
Age group	<input type="text" value="21 S0"/>				
No Fish	<input type="text" value="166,624"/>				
Mean Fish Wt	<input type="text" value="5.5kg"/>				
Next Fallow Date (Site)	<input type="text" value="August 23"/>	Next Input Date (Site)	<input type="text" value="October 23"/>		
Recent (last 4 wks) disease problems?	<input type="text" value="N"/>		Any escapes (since last visit)?	<input type="text" value="N"/>	
If yes, detail:	<input type="text" value=""/>				

Movement Records

1. Movement records available for inspection?

2. Date of last inspection:

3. Are records complete and correctly entered?

4. Are movement records available for dead fish and waste?

5. Are records complete and correctly entered?

6. Are health certificates for introductions (outwith GB) available?

Transport Records

1. Are any movements carried out by (or on behalf) of the business (not using a STB)?

If yes, is there a system in place for maintenance of transportation records?

Mortality Records

1. Mortality records available for inspection?

2. How are mortalities disposed of?

If other detail:

3. Mortality records complete and correctly entered?

4. Recent mortality (last 4 wks):

5. Evidence of recent increased/atypical mortalities?

If yes, facility nos/no mortality per facility/no stock per facility/reason:

6. Any other peaks in mortality during period checked?

If yes, detail:

7. Have increased (unexplained) mortalities been reported to vet or FHI?

If yes, detail action:

8. Have 'mortality events' been reported to FHI? If no, enter details on mortality events sheet.

Treatments and Medicines Records

1. Recent treatments (see comment)?	<input type="checkbox"/>	Y
If yes, detail:	TMS	
If other, detail:	Optomease	
2. Medicines records available for inspection?	<input type="checkbox"/>	Y
3. Are records complete and correctly entered?	<input type="checkbox"/>	Y
4. Are fish in a withdrawal period?	<input type="checkbox"/>	Y
5. If yes, what treatment(s)?	Optomease	
If other, detail:		
6. Are medicines stored appropriately?	<input type="checkbox"/>	Y

Biosecurity Records

1. Biosecurity records available for inspection?	<input type="checkbox"/>	Y
2. Has the manner and frequency of mortality removal, recording and safe disposal been considered?	<input type="checkbox"/>	Y
3. Has the manner and period in which the APB will notify Scottish Ministers or veterinary professional of any <i>increased (unexplained)</i> mortality at the site been included?	<input type="checkbox"/>	Y
4. Has the action that will be taken in the event that the presence or suspicion of the presence of a listed disease is detected been included and <i>how</i> and <i>when</i> that will be notified to Scottish Ministers?	<input type="checkbox"/>	Y
5. Has the health status of aquaculture animals being stocked on the farm site been covered (equal or higher health status, certification if required)?	<input type="checkbox"/>	Y
6. Have the husbandry and biosecurity measures implemented between each epidemiological unit to minimise transmission of disease been covered (movement of staff, visitors, equipment, live or dead fish etc.)?	<input type="checkbox"/>	Y
7. Is documentation available regarding the measures in place to maintain the physical containment of aquaculture animals held on site?	<input type="checkbox"/>	Y
8. Have the biosecurity procedures been adequately implemented on site?	<input type="checkbox"/>	Y
If no, detail:		

Results of Surveillance

1. Has any animal health surveillance been carried out by, or on behalf of, the business?	<input type="checkbox"/>	Y
2. If yes, are results available for inspection?	<input type="checkbox"/>	Y
3. Any significant results?	<input type="checkbox"/>	Y
If yes, detail (if not detailed under recent disease problems).	CMS and HSMI detected	

Records checked between:	22/06/21 - 07/06/23
--------------------------	---------------------

Case Number:	2023-0249	Site No:	FS1331	Insp:			
Date of Visit	14/06/2023	No of movements/supp./dest.			Score		
Live fish movements		0	1-5	6-10	>10		
Movements on (from out with GB) of susceptible species	Frequency of movements on from equivalent MS	0	5	10	14	0	
	Frequency of movements on from equivalent zone or compartment including third country	0	9	18	26	0	
	Number of suppliers	0	5	10	14	0	
Movements off	Frequency of movements off	0	3	6	10	10	
	Number of destinations	0	3	6	10	3	
Exposure via water		Site contacts			0	1-5	6-10
Water contacts with other farms (holding species susceptible to same diseases)	Farm is protected (secure water supply through disinfection or borehole)	0					
	Farm is on-line or in a coastal zone with category I farms upstream or within 1 tidal excursion	1	2	4		2	
	Farm is on-line or in a coastal zone with category III farms upstream or within 1 tidal excursion	1	3	6			
	Farm is on-line or in a coastal zone with category V farms upstream or within 1 tidal excursion	1	4	8			
Management practices		None	Secure	Unsecure			
Water contacts with processors	Any processing plant discharging into adjacent waters	0	1	2		0	
On farm processing within the rules of the directive	No on farm processing	0				0	
	Processing own fish (re-cycling risk)	1					
	Processing fish from MS of equivalent status	2					
	Processing fish from zone or compartment of equivalent status	4					
	Processing fish from Category III farm	8					
	Processing fish from Category V farm	10					
Disposal of fish and fish by-products	Site's own waste only processed.	0					
	Common processes with other farms	3				3	
	Collection point for waste from other farms	5					
Use of unpasteurised feeds	No feeding of unpasteurised feed	0				0	
	Feeding unpasteurised feed	5					
Biosecurity		Number of sites	1	2 or 3	≥ 4		
Contacts with other sites	Sites operating from single shorebase	0	1	2		1	
	Sites sharing staff and equipment	0	1	2		1	
Disinfection of equipment between sites, use of footbaths etc	Yes	0				0	
	No	1					
CoGP/Regulator							
Practices in accordance with regulator or industry code of practice	Yes	0				0	
	No	3					
Platform access to cages	Yes	0				0	
	No	2					
Total Rank					20	MEDIUM	

Case No:

Site No:

Sea Lice Inspection (Seawater Sites Only)

- 1. Has the site experienced sea lice problems in the previous 4 years?
- 2. Is the CoGP Farm Management Area (or equivalent) followed synchronously on a single year class basis?
- 3. Does the site have access to a range of licenced in-feed and bath sea lice medications (including deltamethrin, azamethiphos and emamectin benzoate) as well as access to suitable biological and/or mechanical control measures, and can these be deployed in a reasonable period of time?
- 4. Is there a signed documented farm management agreement or statement relevant to the site and CoGP Farm Management Area (or equivalent)?
- 5. Are sea lice count records available for inspection? (Legal SSI, CoGP Annex 6)
- 6. Do records adequately reflect the required standard specified in the SSI and the CoGP? (Legal SSI, CoGP Annex 6)
- 7. Are sea lice (*L. salmonis*) record levels below the suggested criteria for treatment in the CoGP during the period that records are inspected? (CoGP Annex 6)
- 8. Have average adult female sea lice (*L. salmonis*) numbers per fish been at a level of 3 or above (prior to w/b 10/6/19) or 2 or above (from w/b 10/6/19) during the period that records are inspected?
- If yes, have these been reported to the Fish Health Inspectorate? If no, FHI see comment.
- 9. Is *C. elongatus* infestation at a level which is considered to cause significant welfare problems? (CoGP 4.3.81, 5.3.50)
- 10. Have therapeutic treatments been administered or other actions taken when *L. salmonis* levels have exceeded the suggested criteria for treatment or where *C. elongatus* is considered to have welfare implications? (CoGP 4.3.82, 5.3.51)
- 11. Has any other action been taken (where applicable)?
- 12. Have therapeutic treatments or the actions taken had a significant impact upon the lice levels recorded?
- 13. Are treatments, where conducted, carried out in cooperation between participating farms?
- 14. Is there a harvesting strategy for the site, where fewer populations or part populations are held without treatment for sea lice?
- 15. Is there a site specific written lice management procedure with waypoints describing set actions to deal with recognised scenarios during the escalation of a sea lice infestation?
- 16. Do the sea lice levels observed on stocks reflect sea lice count data? If no please detail reasons.

Containment Inspection

- 1. Has the site experienced equipment damage due to predators in the current or previous production cycles?
- 2. Are measures in place to mitigate against the predation experienced on site? (Detail below)

Sealpro nets Top nets
 If other, detail below:

- 3. Have escape incidents or events been experienced on or in the vicinity of the site since the last FHI inspection?
- If Yes proceed with questions 4 – 9. If No skip to question 10
- 4. Have these been reported to Scottish Ministers?
- 5. Have these been reported to local DSFB forthwith (where they exist)? (CoGP – 4.4.37, 5.4.17)
- 6. Have these been reported to the SSPO and local fisheries trusts forthwith (where they exist)? (CoGP – 4.4.37, 5.4.17)
- 7. Were methods (if any) used to recover escapees? If yes give detail
- 8. If gill nets were deployed was this action agreed with local wild fish interests and was permission given by Scottish Ministers? (Legal, CoGP – 4.4.38, 5.4.18)
- 9. What action was taken to prevent and minimise the risk of further escapes? (Not covered in code but could be considered under satisfactory measures of the Act)
- 10. Is the site inspected as satisfactory with regards to containment? If no, please detail reason(s)

Case No: 2023-0249

Site No: FS1331

Date of Visit: 14/06/2023

Inspector: [REDACTED]

Point of Compliance

1. Is the farm under inspection located within a farm management area?

If N, no further questions require completion.

Points of Compliance for Both Farm Management Agreements and Statements

2. Has a current farm management agreement or statement (FMAg/S) been prepared?

3. Is the current FMAg/S available for inspection?

4. Does the FMAg/S identify the relevant farm management area?

5. Does the FMAg/S identify the fish farm site(s) to which it applies?

6. Does the FMAg/S identify the date of commencement of the agreement or statement?

7. Does the FMAg/S identify the date of review?

Arrangements for Fish Health Management

8. Does the FMAg/S identify the minimum health standards for the stocks to be introduced to the area or farm?

9. Does the FMAg/S identify the vaccination requirements for stocks held in the area or farm?

10. Does the FMAg/S identify the species of fish which may be stocked into the area or farm?

11. Does the FMAg/S identify the maximum stocking density of any pen on any farm in the area or the individual farm?

12. Does the FMAg/S identify the arrangements for the storage and disposal of any dead fish from any fish farm in the area or the individual farm?

Arrangements for The Management of Sea Lice

13. Does the FMAg/S identify arrangements for the sharing of data on sea lice numbers and treatments?

14. Does the FMAg/S identify the availability and the use of medicines on farms covered by the agreement of statement?

15. Does the FMAg/S identify any requirements for the sensitivity testing of available treatments for sea lice on farms in the area or individual farms?

16. Does the FMAg/S identify the circumstances under which biological controls and cleaner fish are to be used on farms in the area or individual farms?

17. Does the FMAg/S identify the arrangements for synchronous treatments on farms within the area?

Live Fish Movements

18. Does the FMAg/S identify the circumstances when live fish may be introduced or removed from the area or farm?

19. Does the FMAg/S identify the arrangements for the movement of live fish on and off sites in the area or individual farms?

Harvesting

20. Does the FMAg/S identify acceptable harvest practices on farms in the area or individual farms?

Fallowing

21. Does the FMAg/S identify the dates by which the area or individual farm will be fallow and the earliest date when a farm or area may be restocked?

22. Does the FMAg/S identify whether one or more year classes may be stocked onto sites covered by the agreement or statement?

23. Does the FMAg/S identify whether broodstock or potential broodstock are to be kept on any site covered by the agreement or statement?

Point of Compliance for Farm Management Agreements Only

24. Does the farm management agreement include arrangements for persons to become, or cease to be, parties to the agreement?

Management and operation

25. Is the fish farm being managed and operated in accordance with the agreement or statement?

26. What is the version no/date of issue of the FMAg/S?



Case no: Site No: Date of visit/
 Sampling:

Priority samples: VI BA PA MG HI

Time sampling starts/ends: Inspector: VMD No.

Environmental conditions: 1 2 3 4 5

Summary samples HIST BA MG VI PA Total Samples

Add Fish/Pools - click

Pool/Fish No													
Fish nos	F1												
Pool Group													
Species	SAL												
Average weight	5.5kg												
Sex	N/A												
Water Type	SW												
Stock Details		Barcaldine Smolt Unit FS1328											
	Stock Origin												
Facility No	10												

Site No: FS1331

Case No: 2023-0249

Nature of non-compliance:

Action taken (FHI):

Non-compliance relevant to (delete): VirologyMolGen/Bacteriology/Histology/Parasitology



FISH HEALTH INSPECTORATE VISIT REPORT

SUMMARY FOR INFORMATION OF SITE OPERATOR

BUSINESS No	FB0125	DATE OF VISIT	14/06/2023
SITE No	FS1331	SITE NAME	Lober Rock (SMH)
CASE No	20230249	INSPECTOR	██████████

Inspection under the Aquatic Animal Health (Scotland) Regulations 2009

The above site was inspected, in accordance with the Aquatic Animal Health (Scotland) Regulations 2009.

All epidemiological units were inspected. On this occasion no samples were taken for disease analysis. The Inspector did not observe any clinical signs associated with the listed diseases as described in the Aquatic Animal Health (Scotland) Regulations 2009.

Records

The surveillance frequency category of the site was assessed as medium. An inspection under the Aquatic Animal Health (Scotland) Regulations 2009 will be conducted every second year. The category of the site will be reassessed on a routine basis and updated as required.

The information required for the public record of aquaculture production businesses regarding this site was verified and where necessary updated. The following records were also inspected to ensure that the conditions of authorisation for your Aquaculture Production Business (APB) are being met:

Aquaculture animal and aquaculture animal product movement records were inspected and appeared to be adequately maintained.

Mortality records were inspected and found to be inadequately maintained.

Mortality levels had exceeded the reporting criteria since the last inspection and had not been reported to the Fish Health Inspectorate. I would like to remind you of the industry agreement in relation to mortality reporting as detailed in A Code of Good Practice for Scottish Finfish Aquaculture.

Reports detailing the results of animal health surveillance carried out by or on behalf of the business and/or Marine Scotland were available for inspection.

The biosecurity measures plan for the site was inspected and found to be adequately maintained and implemented.

The following points were raised with the site representative during the inspection:

- Mortality event had not been reported as required. Discussed with business correspondent and a retrospective mortality notification was submitted. No further action required.

Inspection under the Animals and Animal Products (Examination for Residues and Maximum Residue Limits) (England and Scotland) Regulations 2015

Medicine records were inspected and found to be adequately maintained.

Samples were taken to be analysed for veterinary residues.

Inspection under the Aquaculture and Fisheries (Scotland) Act 2007

The site was also inspected in accordance with the Aquaculture and Fisheries (Scotland) Act 2007, as amended, with respect to section 3 regarding parasites (sea lice), section 4A regarding fish farm management agreements and statements and section 5 regarding containment and escapes.

On this occasion the site was found to be satisfactory with regards to parasites, fish farm management agreements and statements and containment and escapes.

Please contact myself or the duty inspector should you require any further information or have any queries regarding this report.



Signed:

Date: 19/06/2023

Fish Health Inspector

The Fish Health Inspectorate Service Charter detailing standards of service is available on the Marine Scotland website at <https://www.gov.scot/publications/fish-health-inspectorate-service-charter/>

Case No: 2023-0250 Date of visit: 14/06/2023

Time spent on site: 2hrs Main Inspector: [Redacted]

Site No: FS1337 Site Name: Hunda
Business No: FB0125 Business Name: Scottish Sea Farms Ltd

Case Types: 1 ECI 2 CNI 3 SLI 4 VMD 5 [] 6 []

Water Temp (°C): 10.5 Thermometer No: T152 FHI 045 completed []

Observations: Region: OR Water type: S CoGP MA: O-3

Dead/weak/abnormally behaving fish present? Y If yes, see additional information/clinical score sheet.
Clinical signs of disease observed? N If yes, see additional information/clinical score sheet.
Gross pathology observed? N If yes, see additional information/clinical score sheet.
Diagnostic samples taken? N

UNI/REG only - if unable to carry out intended visit detail reason below:
[Redacted]

Additional Case Information:

Fish came on from Barcaldine and have been performing well this cycle.

Thermolicer was on site at the time of inspection.

2 Slice and 2 peroxide treatments done at the end of 2022. Azasure completed in December 22 and only thermolicer, freshwater and AMX done in 2023.

Management area is not fallowed synchronously on a single year class basis. Risk assessment has been developed. This was inspected and found to be adequate.

Background CMS and HSMI have been detected on the site but are not causing mortalities.

Fish on site appeared in good health and were actively shoaling in the cages. <5 moribunds were observed across the site and were removed during the inspection and humanely culled. No clinical signs of disease were observed so diagnostic samples were not taken on this occasion. ~12 mortalities were also noted across the site but were not fresh dead.

Fish removed for VMD sampling appeared in good external and internal health and demonstrated a strong feed response. Very few lice were observed on the fish at the time of inspection.

Case No: 2023-0250

Site No: FS1337

Date of Visit: 14/06/2023

Inspector(s):

Registration/Authorisation Details

- 1. Business/site details summary checked by site representative? Y
- 2. Changes made to details? Y

Site Details (include cleaner fish for all sections)

Total No facilities	12	Facilities stocked	12	No facilities inspected	12
Species	SAL				
Age group	22 S0				
No Fish	442,811				
Mean Fish Wt	3kg				
Next Fallow Date (Site)	Dec 23	Next Input Date (Site)	June 24		
Recent (last 4 wks) disease problems?		N	Any escapes (since last visit)?		N
If yes, detail:					

Movement Records

- 1. Movement records available for inspection? Y
- 2. Date of last inspection: 22/06/2021
- 3. Are records complete and correctly entered? Y
- 4. Are movement records available for dead fish and waste? Y
- 5. Are records complete and correctly entered? Y
- 6. Are health certificates for introductions (outwith GB) available? N/A

Transport Records

- 1. Are any movements carried out by (or on behalf) of the business (not using a STB)? N
- If yes, is there a system in place for maintenance of transportation records?

Mortality Records

- 1. Mortality records available for inspection? Y
- 2. How are mortalities disposed of? Other (detail)
- If other detail: Whole fish transferred to shorebase in sealed bins before uplift to Keenans for ensiling.
- 3. Mortality records complete and correctly entered? Y
- 4. Recent mortality (last 4 wks): Wk22: 183 (0.04%), Wk21: 218 (0.05%), Wk20: 320 (0.07%), Wk19: 337 (0.08%)
- 5. Evidence of recent increased/atypical mortalities? N
- If yes, facility nos/no mortality per facility/no stock per facility/reason:
- 6. Any other peaks in mortality during period checked? Y
- If yes, detail: Wk12 2022: 210 (1.31%),(harvest), Wk7: 713 (1.87%), Wk6: 823 (1.9%), Wk46 21: 2,558 (1.2%), Wk44: 2,817 (1.0%), Wk40: 4,624 (1.2%) - gill health and treatment
- 7. Have increased (unexplained) mortalities been reported to vet or FHI? N/A
- If yes, detail action:
- 8. Have 'mortality events' been reported to FHI? If no, enter details on mortality events sheet. N

Treatments and Medicines Records

1. Recent treatments (see comment)?	<input type="checkbox"/>	Y
If yes, detail:	TMS	
If other, detail:	Optomease	
2. Medicines records available for inspection?	<input type="checkbox"/>	Y
3. Are records complete and correctly entered?	<input type="checkbox"/>	Y
4. Are fish in a withdrawal period?	<input type="checkbox"/>	Y
5. If yes, what treatment(s)?	TMS	
If other, detail:		
6. Are medicines stored appropriately?	<input type="checkbox"/>	Y

Biosecurity Records

1. Biosecurity records available for inspection?	<input type="checkbox"/>	Y
2. Has the manner and frequency of mortality removal, recording and safe disposal been considered?	<input type="checkbox"/>	Y
3. Has the manner and period in which the APB will notify Scottish Ministers or veterinary professional of any <i>increased (unexplained)</i> mortality at the site been included?	<input type="checkbox"/>	Y
4. Has the action that will be taken in the event that the presence or suspicion of the presence of a listed disease is detected been included and <i>how</i> and <i>when</i> that will be notified to Scottish Ministers?	<input type="checkbox"/>	Y
5. Has the health status of aquaculture animals being stocked on the farm site been covered (equal or higher health status, certification if required)?	<input type="checkbox"/>	Y
6. Have the husbandry and biosecurity measures implemented between each epidemiological unit to minimise transmission of disease been covered (movement of staff, visitors, equipment, live or dead fish etc.)?	<input type="checkbox"/>	Y
7. Is documentation available regarding the measures in place to maintain the physical containment of aquaculture animals held on site?	<input type="checkbox"/>	Y
8. Have the biosecurity procedures been adequately implemented on site?	<input type="checkbox"/>	Y
If no, detail:		

Results of Surveillance

1. Has any animal health surveillance been carried out by, or on behalf of, the business?	<input type="checkbox"/>	Y
2. If yes, are results available for inspection?	<input type="checkbox"/>	Y
3. Any significant results?	<input type="checkbox"/>	Y
If yes, detail (if not detailed under recent disease problems).	CMS and HSMI detected	

Records checked between:	22/06/21 - 07/06/23
--------------------------	---------------------

Case No: 2023-0250 Site No: FS1337 Date of visit: 14/06/2023

Start date:	End date: (if applicable)	Size of fish:	Average weight of affected population:	Species:	Yearclass (SW SAL only):	Timescale	Mortality rate recorded(%):	Explained/unexplained:	If explained, select reason(s):
07/02/22	13/02/2022	≥750g	4.1kg	SAL	Q4	Weekly	1.90	Explained	Handling
04/10/21	10/10/2021	≥750g	5.2kg	SAL	Q4	Weekly	1.20	Explained	Gill Health
15/11/21	21/11/2021	≥750g	5.7kg	SAL	Q4	Weekly	1.20	Explained	Gill Health

Case Number:	2023-0250	Site No:	FS1337	Insp:			
Date of Visit	14/06/2023	No of movements/supp./dest.			Score		
Live fish movements		0	1-5	6-10	>10		
Movements on (from out with GB) of susceptible species	Frequency of movements on from equivalent MS	0	5	10	14	0	
	Frequency of movements on from equivalent zone or compartment including third country	0	9	18	26	0	
	Number of suppliers	0	5	10	14	0	
Movements off	Frequency of movements off	0	3	6	10	10	
	Number of destinations	0	3	6	10	3	
Exposure via water		Site contacts			0	1-5	6-10
Water contacts with other farms (holding species susceptible to same diseases)	Farm is protected (secure water supply through disinfection or borehole)	0					
	Farm is on-line or in a coastal zone with category I farms upstream or within 1 tidal excursion	1	2		4	2	
	Farm is on-line or in a coastal zone with category III farms upstream or within 1 tidal excursion	1	3		6		
	Farm is on-line or in a coastal zone with category V farms upstream or within 1 tidal excursion	1	4		8		
Management practices		None	Secure	Unsecure			
Water contacts with processors	Any processing plant discharging into adjacent waters	0	1		2	0	
On farm processing within the rules of the directive	No on farm processing	0				0	
	Processing own fish (re-cycling risk)	1					
	Processing fish from MS of equivalent status	2					
	Processing fish from zone or compartment of equivalent status	4					
	Processing fish from Category III farm	8					
	Processing fish from Category V farm	10					
Disposal of fish and fish by-products	Site's own waste only processed.	0					
	Common processes with other farms	3				3	
	Collection point for waste from other farms	5					
Use of unpasteurised feeds	No feeding of unpasteurised feed	0				0	
	Feeding unpasteurised feed	5					
Biosecurity		Number of sites	1	2 or 3	≥ 4		
Contacts with other sites	Sites operating from single shorebase	0	1		2	1	
	Sites sharing staff and equipment	0	1		2	1	
Disinfection of equipment between sites, use of footbaths etc	Yes	0				0	
	No	1					
CoGP/Regulator							
Practices in accordance with regulator or industry code of practice	Yes	0				0	
	No	3					
Platform access to cages	Yes	0				0	
	No	2					
Total Rank					20	MEDIUM	

Case No: **2023-0250**

Site No: **FS1337**

Sea Lice Inspection (Seawater Sites Only)

- 1. Has the site experienced sea lice problems in the previous 4 years?
- 2. Is the CoGP Farm Management Area (or equivalent) fallowed synchronously on a single year class basis?
- 3. Does the site have access to a range of licenced in-feed and bath sea lice medications (including deltamethrin, azamethiphos and emamectin benzoate) as well as access to suitable biological and/or mechanical control measures, and can these be deployed in a reasonable period of time?
- 4. Is there a signed documented farm management agreement or statement relevant to the site and CoGP Farm Management Area (or equivalent)?
- 5. Are sea lice count records available for inspection? (Legal SSI, CoGP Annex 6)
- 6. Do records adequately reflect the required standard specified in the SSI and the CoGP? (Legal SSI, CoGP Annex 6)
- 7. Are sea lice (*L. salmonis*) record levels below the suggested criteria for treatment in the CoGP during the period that records are inspected? (CoGP Annex 6)
- 8. Have average adult female sea lice (*L. salmonis*) numbers per fish been at a level of 3 or above (prior to w/b 10/6/19) or 2 or above (from w/b 10/6/19) during the period that records are inspected?
- If yes, have these been reported to the Fish Health Inspectorate? If no, FHI see comment.
- 9. Is *C. elongatus* infestation at a level which is considered to cause significant welfare problems? (CoGP 4.3.81, 5.3.50)
- 10. Have therapeutic treatments been administered or other actions taken when *L. salmonis* levels have exceeded the suggested criteria for treatment or where *C. elongatus* is considered to have welfare implications? (CoGP 4.3.82, 5.3.51)
- 11. Has any other action been taken (where applicable)?
- 12. Have therapeutic treatments or the actions taken had a significant impact upon the lice levels recorded?
- 13. Are treatments, where conducted, carried out in cooperation between participating farms?
- 14. Is there a harvesting strategy for the site, where fewer populations or part populations are held without treatment for sea lice?
- 15. Is there a site specific written lice management procedure with waypoints describing set actions to deal with recognised scenarios during the escalation of a sea lice infestation?
- 16. Do the sea lice levels observed on stocks reflect sea lice count data? If no please detail reasons.

Containment Inspection

- 1. Has the site experienced equipment damage due to predators in the current or previous production cycles?
- 2. Are measures in place to mitigate against the predation experienced on site? (Detail below)

Sealpro nets Top nets
 If other, detail below:

- 3. Have escape incidents or events been experienced on or in the vicinity of the site since the last FHI inspection?
- If Yes proceed with questions 4 – 9. If No skip to question 10
- 4. Have these been reported to Scottish Ministers?
- 5. Have these been reported to local DSFB forthwith (where they exist)? (CoGP – 4.4.37, 5.4.17)
- 6. Have these been reported to the SSPO and local fisheries trusts forthwith (where they exist)? (CoGP – 4.4.37, 5.4.17)
- 7. Were methods (if any) used to recover escapees? If yes give detail
- 8. If gill nets were deployed was this action agreed with local wild fish interests and was permission given by Scottish Ministers? (Legal, CoGP – 4.4.38, 5.4.18)
- 9. What action was taken to prevent and minimise the risk of further escapes? (Not covered in code but could be considered under satisfactory measures of the Act)
- 10. Is the site inspected as satisfactory with regards to containment? If no, please detail reason(s)

Case No: 2023-0250

Site No: FS1337

Date of Visit: 14/06/2023

Inspector: [REDACTED]

Point of Compliance

1. Is the farm under inspection located within a farm management area?

If N, no further questions require completion.

Points of Compliance for Both Farm Management Agreements and Statements

2. Has a current farm management agreement or statement (FMAg/S) been prepared?

3. Is the current FMAg/S available for inspection?

4. Does the FMAg/S identify the relevant farm management area?

5. Does the FMAg/S identify the fish farm site(s) to which it applies?

6. Does the FMAg/S identify the date of commencement of the agreement or statement?

7. Does the FMAg/S identify the date of review?

Arrangements for Fish Health Management

8. Does the FMAg/S identify the minimum health standards for the stocks to be introduced to the area or farm?

9. Does the FMAg/S identify the vaccination requirements for stocks held in the area or farm?

10. Does the FMAg/S identify the species of fish which may be stocked into the area or farm?

11. Does the FMAg/S identify the maximum stocking density of any pen on any farm in the area or the individual farm?

12. Does the FMAg/S identify the arrangements for the storage and disposal of any dead fish from any fish farm in the area or the individual farm?

Arrangements for The Management of Sea Lice

13. Does the FMAg/S identify arrangements for the sharing of data on sea lice numbers and treatments?

14. Does the FMAg/S identify the availability and the use of medicines on farms covered by the agreement of statement?

15. Does the FMAg/S identify any requirements for the sensitivity testing of available treatments for sea lice on farms in the area or individual farms?

16. Does the FMAg/S identify the circumstances under which biological controls and cleaner fish are to be used on farms in the area or individual farms?

17. Does the FMAg/S identify the arrangements for synchronous treatments on farms within the area?

Live Fish Movements

18. Does the FMAg/S identify the circumstances when live fish may be introduced or removed from the area or farm?

19. Does the FMAg/S identify the arrangements for the movement of live fish on and off sites in the area or individual farms?

Harvesting

20. Does the FMAg/S identify acceptable harvest practices on farms in the area or individual farms?

Fallowing

21. Does the FMAg/S identify the dates by which the area or individual farm will be fallow and the earliest date when a farm or area may be restocked?

22. Does the FMAg/S identify whether one or more year classes may be stocked onto sites covered by the agreement or statement?

23. Does the FMAg/S identify whether broodstock or potential broodstock are to be kept on any site covered by the agreement or statement?

Point of Compliance for Farm Management Agreements Only

24. Does the farm management agreement include arrangements for persons to become, or cease to be, parties to the agreement?

Management and operation

25. Is the fish farm being managed and operated in accordance with the agreement or statement?

26. What is the version no/date of issue of the FMAg/S?



Case no: Site No: Date of visit/
Sampling:

Priority samples: VI BA PA MG HI

Time sampling starts/ends: Inspector: VMD No.

Environmental conditions: 1 2 3 4 5

Summary samples HIST BA MG VI PA Total Samples

Add Fish/Pools - click

	Pool/Fish No												
	Fish nos	F1-2	F3										
	Pool Group												
Stock Details	Species	SAL	SAL										
	Average weight	3kg	3kg										
	Sex	N/A	N/A										
	Water Type	SW	SW										
	Stock Origin	Barcaldine Smolt Unit FS1328	Barcaldine Smolt Unit FS1328										
	Facility No	6	8										

Site No: FS1337
Case No: 2023-0250
Nature of non-compliance:
Action taken (FHI):
Non-compliance relevant to (delete): VirologyMolGen/Bacteriology/Histology/Parasitology



FISH HEALTH INSPECTORATE VISIT REPORT

SUMMARY FOR INFORMATION OF SITE OPERATOR

BUSINESS No	FB0125	DATE OF VISIT	14/06/2023
SITE No	FS1337	SITE NAME	Hunda
CASE No	20230250	INSPECTOR	[REDACTED]

Inspection under the Aquatic Animal Health (Scotland) Regulations 2009

The above site was inspected, in accordance with the Aquatic Animal Health (Scotland) Regulations 2009.

All epidemiological units were inspected. On this occasion no samples were taken for disease analysis. The Inspector did not observe any clinical signs associated with the listed diseases as described in the Aquatic Animal Health (Scotland) Regulations 2009.

Records

The surveillance frequency category of the site was assessed as medium. An inspection under the Aquatic Animal Health (Scotland) Regulations 2009 will be conducted every second year. The category of the site will be reassessed on a routine basis and updated as required.

The information required for the public record of aquaculture production businesses regarding this site was verified and where necessary updated. The following records were also inspected to ensure that the conditions of authorisation for your Aquaculture Production Business (APB) are being met:

Aquaculture animal and aquaculture animal product movement records were inspected and appeared to be adequately maintained.

Mortality records were inspected and found to be inadequately maintained.

Mortality levels had exceeded the reporting criteria since the last inspection and had not been reported to the Fish Health Inspectorate. I would like to remind you of the industry agreement in relation to mortality reporting as detailed in A Code of Good Practice for Scottish Finfish Aquaculture.

Reports detailing the results of animal health surveillance carried out by or on behalf of the business and/or Marine Scotland were available for inspection.

The biosecurity measures plan for the site was inspected and found to be adequately maintained and implemented.

The following points were raised with the site representative during the inspection:

- Mortality events had not been reported as required. Discussed with business correspondent and retrospective mortality notifications were submitted. No further action required.

Inspection under the Animals and Animal Products (Examination for Residues and Maximum Residue Limits) (England and Scotland) Regulations 2015

Medicine records were inspected and found to be adequately maintained.

Samples were taken to be analysed for veterinary residues.

Inspection under the Aquaculture and Fisheries (Scotland) Act 2007

The site was also inspected in accordance with the Aquaculture and Fisheries (Scotland) Act 2007, as amended, with respect to section 3 regarding parasites (sea lice), section 4A regarding fish farm management agreements and statements and section 5 regarding containment and escapes.

On this occasion the site was found to be satisfactory with regards to parasites, fish farm management agreements and statements and containment and escapes.

Please contact myself or the duty inspector should you require any further information or have any queries regarding this report.

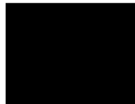

Signed:

Date: 19/06/2023

Fish Health Inspector

The Fish Health Inspectorate Service Charter detailing standards of service is available on the Marine Scotland website at <https://www.gov.scot/publications/fish-health-inspectorate-service-charter/>

Case No: 2023-0251 Date of visit: 14/06/2023

Time spent on site: 30mins Main Inspector:

Site No: SS0068 Site Name: Inganness Bay
Business No: SB0044 Business Name: Benesther Shellfish

Case Types: 1 REG 2 3 4 5 6

Water Temp (°C): Thermometer No: FHI 045 completed

Observations: Region: OR Water type: S CoGP MA:

Dead/weak/abnormally behaving fish present? If yes, see additional information/clinical score sheet.
Clinical signs of disease observed? If yes, see additional information/clinical score sheet.
Gross pathology observed? If yes, see additional information/clinical score sheet.
Diagnostic samples taken?

UNI/REG only - if unable to carry out intended visit detail reason below:
Site fallow.

Additional Case Information:

Site was inspected to confirm fallow. Bags have been removed from the trestles, but 2 trestles remain on the site.

Site is to be made inactive. Site may be deregistered in the future once the owner has removed the trestles from the beach.



FISH HEALTH INSPECTORATE VISIT REPORT

SUMMARY FOR INFORMATION OF SITE OPERATOR

BUSINESS No	SB0044	DATE OF VISIT	14/06/2023
SITE No	SS0068	SITE NAME	Inganess Bay
CASE No	20230251	INSPECTOR	██████████

The above site was inspected in accordance with the Aquatic Animal Health (Scotland) Regulations 2009 following receipt of an application to inactivate the site.

The site was found to be fallow. No movements on or off the site for several years so no records were available for collection.

The status of the site will be changed to 'inactive and will be removed from the list of sites that the business is authorised to operate at. As the business will no longer have any active sites, the business status will be changed to 'non-producing'.

Please contact myself or the duty inspector should you require any further information or have any queries regarding this report.



Signed:

Date: 19/06/2023

Fish Health Inspector

The Fish Health Inspectorate Service Charter detailing standards of service is available on the Marine Scotland website at www.gov.scot/Topics/marine/Fish-Shellfish/FHI/charter

Case No: 2023-0252 Date of visit: 13/06/2023

Time spent on site: 2.5hrs Main Inspector: [Redacted]

Site No: FS1017 Site Name: Fara West
Business No: FB0095 Business Name: Cooke Aquaculture Scotland Ltd

Case Types: 1 ECI 2 CNI 3 SLI 4 VMD 5 [] 6 []

Water Temp (°C): 10.5 Thermometer No: T152 FHI 045 completed []

Observations: Region: OR Water type: S CoGP MA: O-3

Dead/weak/abnormally behaving fish present? Y If yes, see additional information/clinical score sheet.
Clinical signs of disease observed? N If yes, see additional information/clinical score sheet.
Gross pathology observed? N If yes, see additional information/clinical score sheet.
Diagnostic samples taken? N

UNI/REG only - if unable to carry out intended visit detail reason below:
Site fallow.

Additional Case Information:

Fish came on from Ardtaraig Hatchery and Yetts O'Muckart.
Current production plan moves fish off to Cava later in the year before harvest.

Slice completed in Feb 23, followed by a Salmosan treatment in March and a hydrolicer in May.

FMA not followed synchronously on a single year class basis, however a risk assessment was available and found to be adequate.

General population of fish appeared in good physical health and were active in the cages. Several runts and fish with spinal deformities were observed during the inspection. These were removed and humanely culled where possible.

Fish sampled for VMD appeared in good physical health and demonstrated a strong feed response. Very few lice were observed on the fish removed for sampling.

Case No: **2023-0252** Site No: **FS1017**

Date of Visit: **13/06/2023** Inspector(s): **[REDACTED]**

Registration/Authorisation Details

- 1. Business/site details summary checked by site representative?
- 2. Changes made to details?

Site Details (include cleaner fish for all sections)

Total No facilities	12	Facilities stocked	12	No facilities inspected	12
Species	SAL				
Age group	22 S0				
No Fish	547,855				
Mean Fish Wt	990g				
Next Fallow Date (Site)	Aug 23	Next Input Date (Site)	Oct 23		
Recent (last 4 wks) disease problems?		N	Any escapes (since last visit)?		N
If yes, detail:	[REDACTED]				

Movement Records

- 1. Movement records available for inspection?
- 2. Date of last inspection: **23/06/2021**
- 3. Are records complete and correctly entered?
- 4. Are movement records available for dead fish and waste?
- 5. Are records complete and correctly entered?
- 6. Are health certificates for introductions (outwith GB) available?

Transport Records

- 1. Are any movements carried out by (or on behalf) of the business (not using a STB)?
- If yes, is there a system in place for maintenance of transportation records?

Mortality Records

- 1. Mortality records available for inspection?
- 2. How are mortalities disposed of? **Other (detail)**
- If other detail: **Whole fish transferred to Stromness in sealed bins before uplift by bulker and taken to Pelagia.**
- 3. Mortality records complete and correctly entered?
- 4. Recent mortality (last 4 wks): **Wk22: 1,411 (0.26%), Wk21: 2,540 (0.46%), Wk20: 2578 (0.47%), Wk19: 1,852 (0.33%)**
- 5. Evidence of recent increased/atypical mortalities?
- If yes, facility nos/no mortality per facility/no stock per facility/reason: **[REDACTED]**
- 6. Any other peaks in mortality during period checked?
- If yes, detail: **[REDACTED]**
- 7. Have increased (unexplained) mortalities been reported to vet or FHI?
- If yes, detail action: **[REDACTED]**
- 8. Have 'mortality events' been reported to FHI? If no, enter details on mortality events sheet.

Treatments and Medicines Records

1. Recent treatments (see comment)?	<input type="checkbox"/>	Y
If yes, detail:	T.M.S.	
If other, detail:		
2. Medicines records available for inspection?	<input type="checkbox"/>	Y
3. Are records complete and correctly entered?	<input type="checkbox"/>	Y
4. Are fish in a withdrawal period?	<input type="checkbox"/>	Y
5. If yes, what treatment(s)?	T.M.S.	
If other, detail:		
6. Are medicines stored appropriately?	<input type="checkbox"/>	Y

Biosecurity Records

1. Biosecurity records available for inspection?	<input type="checkbox"/>	Y
2. Has the manner and frequency of mortality removal, recording and safe disposal been considered?	<input type="checkbox"/>	Y
3. Has the manner and period in which the APB will notify Scottish Ministers or veterinary professional of any <i>increased (unexplained)</i> mortality at the site been included?	<input type="checkbox"/>	Y
4. Has the action that will be taken in the event that the presence or suspicion of the presence of a listed disease is detected been included and <i>how</i> and <i>when</i> that will be notified to Scottish Ministers?	<input type="checkbox"/>	Y
5. Has the health status of aquaculture animals being stocked on the farm site been covered (equal or higher health status, certification if required)?	<input type="checkbox"/>	Y
6. Have the husbandry and biosecurity measures implemented between each epidemiological unit to minimise transmission of disease been covered (movement of staff, visitors, equipment, live or dead fish etc.)?	<input type="checkbox"/>	Y
7. Is documentation available regarding the measures in place to maintain the physical containment of aquaculture animals held on site?	<input type="checkbox"/>	Y
8. Have the biosecurity procedures been adequately implemented on site?	<input type="checkbox"/>	Y
If no, detail:		

Results of Surveillance

1. Has any animal health surveillance been carried out by, or on behalf of, the business?	<input type="checkbox"/>	Y
2. If yes, are results available for inspection?	<input type="checkbox"/>	Y
3. Any significant results?	<input type="checkbox"/>	N
If yes, detail (if not detailed under recent disease problems).		

Records checked between:	23/06/2021 - 08/06/2023
--------------------------	-------------------------

Case Number:	2023-0252	Site No:	FS1017	Insp:		
Date of Visit	13/06/2023	No of movements/supp./dest.			Score	
Live fish movements		0	1-5	6-10	>10	
Movements on (from out with GB) of susceptible species	Frequency of movements on from equivalent MS	0	5	10	14	0
	Frequency of movements on from equivalent zone or compartment including third country	0	9	18	26	0
	Number of suppliers	0	5	10	14	0
Movements off	Frequency of movements off	0	3	6	10	6
	Number of destinations	0	3	6	10	3
Exposure via water	Site contacts	0	1-5	6-10		
Water contacts with other farms (holding species susceptible to same diseases)	Farm is protected (secure water supply through disinfection or borehole)	0				
	Farm is on-line or in a coastal zone with category I farms upstream or within 1 tidal excursion	1	2	4		2
	Farm is on-line or in a coastal zone with category III farms upstream or within 1 tidal excursion	1	3	6		
	Farm is on-line or in a coastal zone with category V farms upstream or within 1 tidal excursion	1	4	8		
Management practices		None	Secure	Unsecure		
Water contacts with processors	Any processing plant discharging into adjacent waters	0	1	2		0
On farm processing within the rules of the directive	No on farm processing	0				0
	Processing own fish (re-cycling risk)	1				
	Processing fish from MS of equivalent status	2				
	Processing fish from zone or compartment of equivalent status	4				
	Processing fish from Category III farm	8				
	Processing fish from Category V farm	10				
Disposal of fish and fish by-products	Site's own waste only processed.	0				
	Common processes with other farms	3				3
	Collection point for waste from other farms	5				
Use of unpasteurised feeds	No feeding of unpasteurised feed	0				0
	Feeding unpasteurised feed	5				
Biosecurity	Number of sites	1	2 or 3	≥ 4		
Contacts with other sites	Sites operating from single shorebase	0	1	2		1
	Sites sharing staff and equipment	0	1	2		1
Disinfection of equipment between sites, use of footbaths etc	Yes	0				0
	No	1				
CoGP/Regulator						
Practices in accordance with regulator or industry code of practice	Yes	0				0
	No	3				
Platform access to cages	Yes	0				0
	No	2				
Total Rank					16	MEDIUM

Case No: **2023-0252**

Site No: **FS1017**

Sea Lice Inspection (Seawater Sites Only)

- 1. Has the site experienced sea lice problems in the previous 4 years?
- 2. Is the CoGP Farm Management Area (or equivalent) followed synchronously on a single year class basis?
- 3. Does the site have access to a range of licenced in-feed and bath sea lice medications (including deltamethrin, azamethiphos and emamectin benzoate) as well as access to suitable biological and/or mechanical control measures, and can these be deployed in a reasonable period of time?
- 4. Is there a signed documented farm management agreement or statement relevant to the site and CoGP Farm Management Area (or equivalent)?
- 5. Are sea lice count records available for inspection? (Legal SSI, CoGP Annex 6)
- 6. Do records adequately reflect the required standard specified in the SSI and the CoGP? (Legal SSI, CoGP Annex 6)
- 7. Are sea lice (*L. salmonis*) record levels below the suggested criteria for treatment in the CoGP during the period that records are inspected? (CoGP Annex 6)
- 8. Have average adult female sea lice (*L. salmonis*) numbers per fish been at a level of 3 or above (prior to w/b 10/6/19) or 2 or above (from w/b 10/6/19) during the period that records are inspected?
- If yes, have these been reported to the Fish Health Inspectorate? If no, FHI see comment.
- 9. Is *C. elongatus* infestation at a level which is considered to cause significant welfare problems? (CoGP 4.3.81, 5.3.50)
- 10. Have therapeutic treatments been administered or other actions taken when *L. salmonis* levels have exceeded the suggested criteria for treatment or where *C. elongatus* is considered to have welfare implications? (CoGP 4.3.82, 5.3.51)
- 11. Has any other action been taken (where applicable)?
- 12. Have therapeutic treatments or the actions taken had a significant impact upon the lice levels recorded?
- 13. Are treatments, where conducted, carried out in cooperation between participating farms?
- 14. Is there a harvesting strategy for the site, where fewer populations or part populations are held without treatment for sea lice?
- 15. Is there a site specific written lice management procedure with waypoints describing set actions to deal with recognised scenarios during the escalation of a sea lice infestation?
- 16. Do the sea lice levels observed on stocks reflect sea lice count data? If no please detail reasons.

Containment Inspection

- 1. Has the site experienced equipment damage due to predators in the current or previous production cycles?
- 2. Are measures in place to mitigate against the predation experienced on site? (Detail below)

Sealpro nets Topnets

If other, detail below:

- 3. Have escape incidents or events been experienced on or in the vicinity of the site since the last FHI inspection?
- If Yes proceed with questions 4 – 9. If No skip to question 10
- 4. Have these been reported to Scottish Ministers?
- 5. Have these been reported to local DSFB forthwith (where they exist)? (CoGP – 4.4.37, 5.4.17)
- 6. Have these been reported to the SSPO and local fisheries trusts forthwith (where they exist)? (CoGP – 4.4.37, 5.4.17)
- 7. Were methods (if any) used to recover escapees? If yes give detail
- 8. If gill nets were deployed was this action agreed with local wild fish interests and was permission given by Scottish Ministers? (Legal, CoGP – 4.4.38, 5.4.18)
- 9. What action was taken to prevent and minimise the risk of further escapes? (Not covered in code but could be considered under satisfactory measures of the Act)
- 10. Is the site inspected as satisfactory with regards to containment? If no, please detail reason(s)

Case No: 2023-0252

Site No: FS1017

Date of Visit: 13/06/2023

Inspector: [REDACTED]

Point of Compliance

1. Is the farm under inspection located within a farm management area?

If N, no further questions require completion.

Points of Compliance for Both Farm Management Agreements and Statements

2. Has a current farm management agreement or statement (FMAg/S) been prepared?

3. Is the current FMAg/S available for inspection?

4. Does the FMAg/S identify the relevant farm management area?

5. Does the FMAg/S identify the fish farm site(s) to which it applies?

6. Does the FMAg/S identify the date of commencement of the agreement or statement?

7. Does the FMAg/S identify the date of review?

Arrangements for Fish Health Management

8. Does the FMAg/S identify the minimum health standards for the stocks to be introduced to the area or farm?

9. Does the FMAg/S identify the vaccination requirements for stocks held in the area or farm?

10. Does the FMAg/S identify the species of fish which may be stocked into the area or farm?

11. Does the FMAg/S identify the maximum stocking density of any pen on any farm in the area or the individual farm?

12. Does the FMAg/S identify the arrangements for the storage and disposal of any dead fish from any fish farm in the area or the individual farm?

Arrangements for The Management of Sea Lice

13. Does the FMAg/S identify arrangements for the sharing of data on sea lice numbers and treatments?

14. Does the FMAg/S identify the availability and the use of medicines on farms covered by the agreement of statement?

15. Does the FMAg/S identify any requirements for the sensitivity testing of available treatments for sea lice on farms in the area or individual farms?

16. Does the FMAg/S identify the circumstances under which biological controls and cleaner fish are to be used on farms in the area or individual farms?

17. Does the FMAg/S identify the arrangements for synchronous treatments on farms within the area?

Live Fish Movements

18. Does the FMAg/S identify the circumstances when live fish may be introduced or removed from the area or farm?

19. Does the FMAg/S identify the arrangements for the movement of live fish on and off sites in the area or individual farms?

Harvesting

20. Does the FMAg/S identify acceptable harvest practices on farms in the area or individual farms?

Fallowing

21. Does the FMAg/S identify the dates by which the area or individual farm will be fallow and the earliest date when a farm or area may be restocked?

22. Does the FMAg/S identify whether one or more year classes may be stocked onto sites covered by the agreement or statement?

23. Does the FMAg/S identify whether broodstock or potential broodstock are to be kept on any site covered by the agreement or statement?

Point of Compliance for Farm Management Agreements Only

24. Does the farm management agreement include arrangements for persons to become, or cease to be, parties to the agreement?

Management and operation

25. Is the fish farm being managed and operated in accordance with the agreement or statement?

26. What is the version no/date of issue of the FMAg/S?



Case no: Site No: Date of visit/
Sampling:

Priority samples: VI BA PA MG HI

Time sampling starts/ends: Inspector: VMD No.

Environmental conditions: 1 2 3 4 5

Summary samples HIST BA MG VI PA Total Samples

Add Fish/Pools - click

	Pool/Fish No												
	Fish nos	F1-3	F4-6										
	Pool Group												
Stock Details	Species	SAL	SAL										
	Average weight	900g	900g										
	Sex	N/A	N/A										
	Water Type	SW	SW										
	Stock Origin	Yetts O'Muckart FS0371	Yetts O'Muckart FS0371										
	Facility No	10	12										

06/2023

Additional Sample Information:

Fish dispatched by percussive blow.

Total Tests assigned

Case No: **2023-0252** Date of visit: **13/06/2023**
 Site No: **FS1017** Inspector: **[REDACTED]**

Results Summary	Freq.	Date of Notification						
		Database	Insp	Phone	Insp	Writing	Insp	2 nd Insp

Report Summary			
Case Type	Date	Insp	2 nd Insp
ECI, CNI, SLI, VMD	19/06/2023		

FISH HEALTH INSPECTORATE VISIT REPORT

SUMMARY FOR INFORMATION OF SITE OPERATOR

BUSINESS No	FB0095	DATE OF VISIT	13/06/2023
SITE No	FS1017	SITE NAME	Fara West
CASE No	20230252	INSPECTOR	██████████

Inspection under the Aquatic Animal Health (Scotland) Regulations 2009

The above site was inspected, in accordance with the Aquatic Animal Health (Scotland) Regulations 2009.

All epidemiological units were inspected. On this occasion no samples were taken for disease analysis. The Inspector did not observe any clinical signs associated with the listed diseases as described in the Aquatic Animal Health (Scotland) Regulations 2009.

Records

The surveillance frequency category of the site was assessed as medium. An inspection under the Aquatic Animal Health (Scotland) Regulations 2009 will be conducted every second year. The category of the site will be reassessed on a routine basis and updated as required.

The information required for the public record of aquaculture production businesses regarding this site was verified and where necessary updated. The following records were also inspected to ensure that the conditions of authorisation for your Aquaculture Production Business (APB) are being met:

Aquaculture animal and aquaculture animal product movement records were inspected and appeared to be adequately maintained.

Mortality records were inspected and found to be adequately maintained.

Reports detailing the results of animal health surveillance carried out by or on behalf of the business and/or Marine Scotland were available for inspection.

The biosecurity measures plan for the site was inspected and found to be adequately maintained and implemented.

Inspection under the Animals and Animal Products (Examination for Residues and Maximum Residue Limits) (England and Scotland) Regulations 2015

Medicine records were inspected and found to be adequately maintained.

Samples were taken to be analysed for veterinary residues.

Inspection under the Aquaculture and Fisheries (Scotland) Act 2007

The site was also inspected in accordance with the Aquaculture and Fisheries (Scotland) Act 2007, as amended, with respect to section 3 regarding parasites (sea lice), section 4A regarding fish farm management agreements and statements and section 5 regarding containment and escapes.

On this occasion the site was found to be satisfactory with regards to parasites, fish farm management agreements and statements and containment and escapes.

Please contact myself or the duty inspector should you require any further information or have any queries regarding this report.

Signed:



Date: 19/06/2023

Fish Health Inspector

The Fish Health Inspectorate Service Charter detailing standards of service is available on the Marine Scotland website at <https://www.gov.scot/publications/fish-health-inspectorate-service-charter/>

Case No: 2023-0253 Date of visit: 13/06/2023

Time spent on site: 10mins Main Inspector: [Redacted]

Site No: FS0054 Site Name: Lyrawa Bay
Business No: FB0095 Business Name: Cooke Aquaculture Scotland Ltd

Case Types: 1 REG 2 [] 3 [] 4 [] 5 [] 6 []

Water Temp (°C): [] Thermometer No: [] FHI 045 completed []

Observations: Region: OR Water type: S CoGP MA: O-3

Dead/weak/abnormally behaving fish present? [] If yes, see additional information/clinical score sheet.
Clinical signs of disease observed? [] If yes, see additional information/clinical score sheet.
Gross pathology observed? [] If yes, see additional information/clinical score sheet.
Diagnostic samples taken? []

UNI/REG only - if unable to carry out intended visit detail reason below:
Site fallow.

Additional Case Information:

Site was fallowed in Wk51 2022. Site was inspected to confirm and can now be made inactive at the request of the business.

Mortality events since last inspection and fallow:

Wk38 22: 5,079 (1.98%), Wk39: 6,553 (2.61%), Wk40: 24,622 (10.06%), Wk41: 13,084 (5.95), Wk42: 1,738 (1.32%)

Movement records collected.

Case No: Site No:

Date of Visit: Inspector(s):

Registration/Authorisation Details

1. Business/site details summary checked by site representative?

2. Changes made to details?

Site Details (include cleaner fish for all sections)

Total No facilities	<input type="text" value="12"/>	Facilities stocked	<input type="text" value="0"/>	No facilities inspected	<input type="text" value="12"/>
Species	<input type="text"/>				
Age group	<input type="text"/>				
No Fish	<input type="text"/>				
Mean Fish Wt	<input type="text"/>				
Next Fallow Date (Site)	<input type="text" value="Fallow"/>	Next Input Date (Site)	<input type="text" value="Unknown"/>		
Recent (last 4 wks) disease problems?	<input type="text" value="N/A"/>		Any escapes (since last visit)?	<input type="text" value="N"/>	
If yes, detail:	<input type="text"/>				

Movement Records

1. Movement records available for inspection?

2. Date of last inspection:

3. Are records complete and correctly entered?

4. Are movement records available for dead fish and waste?

5. Are records complete and correctly entered?

6. Are health certificates for introductions (outwith GB) available?

Transport Records

1. Are any movements carried out by (or on behalf) of the business (not using a STB)?

If yes, is there a system in place for maintenance of transportation records?

Mortality Records

1. Mortality records available for inspection?

2. How are mortalities disposed of?

If other detail:

3. Mortality records complete and correctly entered?

4. Recent mortality (last 4 wks):

5. Evidence of recent increased/atypical mortalities?

If yes, facility nos/no mortality per facility/no stock per facility/reason:

6. Any other peaks in mortality during period checked?

If yes, detail:

7. Have increased (unexplained) mortalities been reported to vet or FHI?

If yes, detail action:

8. Have 'mortality events' been reported to FHI? If no, enter details on mortality events sheet.

Treatments and Medicines Records

1. Recent treatments (see comment)?	
If yes, detail:	
If other, detail:	
2. Medicines records available for inspection?	
3. Are records complete and correctly entered?	
4. Are fish in a withdrawal period?	
5. If yes, what treatment(s)?	
If other, detail:	
6. Are medicines stored appropriately?	

Biosecurity Records

1. Biosecurity records available for inspection?	
2. Has the manner and frequency of mortality removal, recording and safe disposal been considered?	
3. Has the manner and period in which the APB will notify Scottish Ministers or veterinary professional of any <i>increased (unexplained)</i> mortality at the site been included?	
4. Has the action that will be taken in the event that the presence or suspicion of the presence of a listed disease is detected been included and <i>how</i> and <i>when</i> that will be notified to Scottish Ministers?	
5. Has the health status of aquaculture animals being stocked on the farm site been covered (equal or higher health status, certification if required)?	
6. Have the husbandry and biosecurity measures implemented between each epidemiological unit to minimise transmission of disease been covered (movement of staff, visitors, equipment, live or dead fish etc.)?	
7. Is documentation available regarding the measures in place to maintain the physical containment of aquaculture animals held on site?	
8. Have the biosecurity procedures been adequately implemented on site?	
If no, detail:	

Results of Surveillance

1. Has any animal health surveillance been carried out by, or on behalf of, the business?	
2. If yes, are results available for inspection?	
3. Any significant results?	
If yes, detail (if not detailed under recent disease problems).	

Records checked between:	23/06/2021 - 08/06/2023
--------------------------	-------------------------

FISH HEALTH INSPECTORATE VISIT REPORT

SUMMARY FOR INFORMATION OF SITE OPERATOR

BUSINESS No	FB0095	DATE OF VISIT	13/06/2023
SITE No	FS0054	SITE NAME	Lyrawa Bay
CASE No	20230253	INSPECTOR	[REDACTED]

The above site was inspected, in accordance with the Aquatic Animal Health (Scotland) Regulations 2009.

On this occasion, the site was found to be fallow and will now be made inactive.

Records

The information required for the public record of aquaculture production businesses regarding this site was verified and where necessary updated. The following records were also inspected to ensure that the conditions of authorisation for your Aquaculture Production Business (APB) are being met:

Aquaculture animal and aquaculture animal product movement records were inspected and appeared to be adequately maintained.

Mortality records were inspected and found to be adequately maintained.

Please contact myself or the duty inspector should you require any further information or have any queries regarding this report.

Signed:



Fish Health Inspector

Date: 19/06/2023

The Fish Health Inspectorate Service Charter detailing standards of service is available on the Marine Scotland website at www.gov.scot/Topics/marine/Fish-Shellfish/FHI/charter

Case No: 2023-0254 Date of visit: 13/06/2023

Time spent on site: 1hr Main Inspector:

Site No: SS0932 Site Name: North Bay West
Business No: SB0557 Business Name: Orkney Oysters (Hoy) Ltd

Case Types: 1 ECI 2 3 4 5 6

Water Temp (°C): 10.7 Thermometer No: T152 FHI 045 completed

Observations: Region: OR Water type: S CoGP MA:

Dead/weak/abnormally behaving fish present? Y If yes, see additional information/clinical score sheet.
Clinical signs of disease observed? N If yes, see additional information/clinical score sheet.
Gross pathology observed? N If yes, see additional information/clinical score sheet.
Diagnostic samples taken? N

UNI/REG only - if unable to carry out intended visit detail reason below:

Additional Case Information:

Bags were very clean. Only a few with biofouling (mainly seaweed).

Some empty shells were noted across the site, but no gaping shells with tissue remaining were observed.

Native and Pacific oyster spat are supplied by the Orkney Shellfish Hatchery (OSH).

All movements off the site are for human consumption. Site supplies local restaurants.

Site owner has recently purchased a depurator so that he can continue to sell produce when the waters fall below A-class. This is due to be delivered next month. He only intends to depurate his own stock currently.

Mortality records, biosecurity measures plan and health certificate submitted retrospectively. 3,000 native oysters were removed during the last grading in May 23. Shells were either low grade or open with no tissue remaining.

Case No: Site No:

Date of Visit: Inspector(s):

Registration/Authorisation Details

1. Business/site details summary checked by site representative?

2. Changes made to details?

Site Details (include cleaner fish for all sections)

Total No facilities	<input type="text" value="100"/>	Facilities stocked	<input type="text" value="95"/>	No facilities inspected	<input type="text" value="100"/>
Species	<input type="text" value="CGI"/>	<input type="text" value="CGI"/>	<input type="text" value="CGI"/>	<input type="text" value="OED"/>	<input type="text" value=""/>
Age group	<input type="text" value="2020"/>	<input type="text" value="2021"/>	<input type="text" value="2022"/>	<input type="text" value="2022"/>	<input type="text" value=""/>
No Fish	<input type="text" value="25,000"/>	<input type="text" value="75,000"/>	<input type="text" value="75,000"/>	<input type="text" value="12,000"/>	<input type="text" value=""/>
Mean Fish Wt	<input type="text" value="130g"/>	<input type="text" value="70g"/>	<input type="text" value="50g"/>	<input type="text" value="50g"/>	<input type="text" value=""/>
Next Fallow Date (Site)	<input type="text" value="Never fallow"/>		Next Input Date (Site)	<input type="text" value="Unsure"/>	
Recent (last 4 wks) disease problems?	<input type="text" value="N"/>		Any escapes (since last visit)?	<input type="text" value="N"/>	
If yes, detail:	<input type="text" value=""/>				

Movement Records

1. Movement records available for inspection?

2. Date of last inspection:

3. Are records complete and correctly entered?

4. Are movement records available for dead fish and waste?

5. Are records complete and correctly entered?

6. Are health certificates for introductions (outwith GB) available?

Transport Records

1. Are any movements carried out by (or on behalf) of the business (not using a STB)?

If yes, is there a system in place for maintenance of transportation records?

Mortality Records

1. Mortality records available for inspection?

2. How are mortalities disposed of?

If other detail:

3. Mortality records complete and correctly entered?

4. Recent mortality (last 4 wks):

5. Evidence of recent increased/atypical mortalities?

If yes, facility nos/no mortality per facility/no stock per facility/reason:

6. Any other peaks in mortality during period checked?

If yes, detail:

7. Have increased (unexplained) mortalities been reported to vet or FHI?

If yes, detail action:

8. Have 'mortality events' been reported to FHI? If no, enter details on mortality events sheet.

Treatments and Medicines Records

1. Recent treatments (see comment)?	
If yes, detail:	
If other, detail:	
2. Medicines records available for inspection?	
3. Are records complete and correctly entered?	
4. Are fish in a withdrawal period?	
5. If yes, what treatment(s)?	
If other, detail:	
6. Are medicines stored appropriately?	

Biosecurity Records

1. Biosecurity records available for inspection?	N
2. Has the manner and frequency of mortality removal, recording and safe disposal been considered?	N/A
3. Has the manner and period in which the APB will notify Scottish Ministers or veterinary professional of any <i>increased (unexplained)</i> mortality at the site been included?	N/A
4. Has the action that will be taken in the event that the presence or suspicion of the presence of a listed disease is detected been included and <i>how</i> and <i>when</i> that will be notified to Scottish Ministers?	N/A
5. Has the health status of aquaculture animals being stocked on the farm site been covered (equal or higher health status, certification if required)?	N/A
6. Have the husbandry and biosecurity measures implemented between each epidemiological unit to minimise transmission of disease been covered (movement of staff, visitors, equipment, live or dead fish etc.)?	N/A
7. Is documentation available regarding the measures in place to maintain the physical containment of aquaculture animals held on site?	N/A
8. Have the biosecurity procedures been adequately implemented on site?	N/A
If no, detail:	

Results of Surveillance

1. Has any animal health surveillance been carried out by, or on behalf of, the business?	N
2. If yes, are results available for inspection?	
3. Any significant results?	
If yes, detail (if not detailed under recent disease problems).	

Records checked between:	14/06/2022 - 08/06/2023
--------------------------	-------------------------

FISH HEALTH INSPECTORATE VISIT REPORT

SUMMARY FOR INFORMATION OF SITE OPERATOR

BUSINESS No	SB0557	DATE OF VISIT	13/06/2023
SITE No	SS0932	SITE NAME	North Bay West
CASE No	20230254	INSPECTOR	██████████

Inspection under the Aquatic Animal Health (Scotland) Regulations 2009

The above site was inspected, in accordance with the Aquatic Animal Health (Scotland) Regulations 2009.

All epidemiological units were inspected. On this occasion no samples were taken for disease analysis. The Inspector did not observe any clinical signs associated with the listed diseases as described in the Aquatic Animal Health (Scotland) Regulations 2009.

Records

The surveillance frequency category of the site was assessed as high. An inspection under the Aquatic Animal Health (Scotland) Regulations 2009 will be conducted annually. The category of the site will be reassessed on a routine basis and updated as required.

Aquaculture animal and aquaculture animal product movement records were inspected and appeared to be adequately maintained.

Mortality records were not available for inspection.

No animal health surveillance had been carried out on behalf of the business and/or Marine Scotland since the last Marine Scotland Inspection.

The biosecurity measures plan for the site was not available for inspection.

The following points were raised with the site representative during the inspection:

- Mortality records for the site were not available for inspection.
- The biosecurity measures plan for the site was not available for inspection.
- The health certificate for a recent import of Native oysters received from Guernsey was also not available for inspection.

These must be addressed to ensure the conditions of authorisation for your Aquaculture Production Business (APB) are being met. Records or documentation demonstrating that these points have been addressed should be sent to the Fish Health Inspectorate (contact details below) within 30 days of the date this report was issued.

Please contact myself or the duty inspector should you require any assistance or clarification in implementing any requirement or recommendation detailed in this report.



Signed:

Date: 21/06/2023

Fish Health Inspector

The Fish Health Inspectorate Service Charter detailing standards of service is available on the Marine Scotland website at <https://www.gov.scot/publications/fish-health-inspectorate-service-charter/>



FISH HEALTH INSPECTORATE VISIT REPORT

SUMMARY FOR INFORMATION OF SITE OPERATOR

BUSINESS No	SB0557	DATE OF VISIT	13/06/2023
SITE No	SS0932	SITE NAME	North Bay West
CASE No	20230254	INSPECTOR	[REDACTED]

Case completion report

Following submission of the required documentation, evidence has now been provided to the Fish Health Inspectorate to demonstrate that issues raised in relation to the above case were resolved by 31st July 2023.

This case will now be closed. This site may be subject to further audit and recommendations in the future.

Please contact myself or the duty inspector should you require any further information or have any queries regarding this report.



Signed:

Date: 01/08/2023

Fish Health Inspector

The Fish Health Inspectorate Service Charter detailing standards of service is available on the Scottish Government website at [Fish Health Inspectorate Service Charter - gov.scot \(www.gov.scot\)](https://www.gov.scot/policies/fish-health-inspectorate/)

Case No: 2023-0256 Date of visit: 14/06/2023

Time spent on site: 45mins Main Inspector: [Redacted]

Site No: SS0548 Site Name: Lamb Holm
Business No: SB0553 Business Name: Orkney Shellfish Hatchery (OSH) Ltd

Case Types: 1 REG 2 [] 3 [] 4 [] 5 [] 6 []

Water Temp (°C): [] Thermometer No: [] FHI 045 completed []

Observations: Region: OR Water type: S CoGP MA: []

Dead/weak/abnormally behaving fish present? [] If yes, see additional information/clinical score sheet.
Clinical signs of disease observed? [] If yes, see additional information/clinical score sheet.
Gross pathology observed? [] If yes, see additional information/clinical score sheet.
Diagnostic samples taken? []

UNI/REG only - if unable to carry out intended visit detail reason below:
Site fallow.

Additional Case Information:

Site has been dismantled and all the animals have been moved off to the businesses other site in Aultbea, where they will continue operations.

Site was inspected to be fallow and will be inactivated at the request of the business. Movement records were collected at the time of inspection.

Case No: Site No:

Date of Visit: Inspector(s):

Registration/Authorisation Details

1. Business/site details summary checked by site representative?

2. Changes made to details?

Site Details (include cleaner fish for all sections)

Total No facilities	<input type="text" value="1"/>	Facilities stocked	<input type="text" value="0"/>	No facilities inspected	<input type="text" value="1"/>
Species					
Age group					
No Fish					
Mean Fish Wt					
Next Fallow Date (Site)	<input type="text" value="Currently fallow"/>		Next Input Date (Site)	<input type="text" value="No plan"/>	
Recent (last 4 wks) disease problems?	<input type="text" value="N"/>		Any escapes (since last visit)?	<input type="text" value="N"/>	
If yes, detail:	<input type="text" value=""/>				

Movement Records

1. Movement records available for inspection?

2. Date of last inspection:

3. Are records complete and correctly entered?

4. Are movement records available for dead fish and waste?

5. Are records complete and correctly entered?

6. Are health certificates for introductions (outwith GB) available?

Transport Records

1. Are any movements carried out by (or on behalf) of the business (not using a STB)?

If yes, is there a system in place for maintenance of transportation records?

Mortality Records

1. Mortality records available for inspection?

2. How are mortalities disposed of?

If other detail:

3. Mortality records complete and correctly entered?

4. Recent mortality (last 4 wks):

5. Evidence of recent increased/atypical mortalities?

If yes, facility nos/no mortality per facility/no stock per facility/reason:

6. Any other peaks in mortality during period checked?

If yes, detail:

7. Have increased (unexplained) mortalities been reported to vet or FHI?

If yes, detail action:

8. Have 'mortality events' been reported to FHI? If no, enter details on mortality events sheet.

Treatments and Medicines Records

1. Recent treatments (see comment)?	
If yes, detail:	
If other, detail:	
2. Medicines records available for inspection?	
3. Are records complete and correctly entered?	
4. Are fish in a withdrawal period?	
5. If yes, what treatment(s)?	
If other, detail:	
6. Are medicines stored appropriately?	

Biosecurity Records

1. Biosecurity records available for inspection?	
2. Has the manner and frequency of mortality removal, recording and safe disposal been considered?	
3. Has the manner and period in which the APB will notify Scottish Ministers or veterinary professional of any <i>increased (unexplained)</i> mortality at the site been included?	
4. Has the action that will be taken in the event that the presence or suspicion of the presence of a listed disease is detected been included and <i>how</i> and <i>when</i> that will be notified to Scottish Ministers?	
5. Has the health status of aquaculture animals being stocked on the farm site been covered (equal or higher health status, certification if required)?	
6. Have the husbandry and biosecurity measures implemented between each epidemiological unit to minimise transmission of disease been covered (movement of staff, visitors, equipment, live or dead fish etc.)?	
7. Is documentation available regarding the measures in place to maintain the physical containment of aquaculture animals held on site?	
8. Have the biosecurity procedures been adequately implemented on site?	
If no, detail:	

Results of Surveillance

1. Has any animal health surveillance been carried out by, or on behalf of, the business?	
2. If yes, are results available for inspection?	
3. Any significant results?	
If yes, detail (if not detailed under recent disease problems).	

Records checked between:	15/06/22 - 15/06/23
--------------------------	---------------------

FISH HEALTH INSPECTORATE VISIT REPORT

SUMMARY FOR INFORMATION OF SITE OPERATOR

BUSINESS No	SB0553	DATE OF VISIT	14/06/2023
SITE No	SS0548	SITE NAME	Lamb Holm
CASE No	20230256	INSPECTOR	[REDACTED]

The above site was inspected, in accordance with the Aquatic Animal Health (Scotland) Regulations 2009.

On this occasion, the site was found to be fallow and will now be made inactive.

Records

The information required for the public record of aquaculture production businesses regarding this site was verified and where necessary updated. The following records were also inspected to ensure that the conditions of authorisation for your Aquaculture Production Business (APB) are being met:

Aquaculture animal and aquaculture animal product movement records were inspected and appeared to be adequately maintained.

Mortality records were inspected and found to be adequately maintained.

Please contact myself or the duty inspector should you require any further information or have any queries regarding this report.

Signed:



Fish Health Inspector

Date: 19/06/2023

The Fish Health Inspectorate Service Charter detailing standards of service is available on the Marine Scotland website at www.gov.scot/Topics/marine/Fish-Shellfish/FHI/charter

Case No: 2023-0257 Date of visit: 15/06/2023

Time spent on site: 30mins Main Inspector: [Redacted]

Site No: SS0948 Site Name: Burnbank
Business No: SB0553 Business Name: Orkney Shellfish Hatchery (OSH) Ltd

Case Types: 1 REG 2 [] 3 [] 4 [] 5 [] 6 []

Water Temp (°C): [] Thermometer No: [] FHI 045 completed []

Observations: Region: OR Water type: B CoGP MA: []

Dead/weak/abnormally behaving fish present? [] If yes, see additional information/clinical score sheet.
Clinical signs of disease observed? [] If yes, see additional information/clinical score sheet.
Gross pathology observed? [] If yes, see additional information/clinical score sheet.
Diagnostic samples taken? []

UNI/REG only - if unable to carry out intended visit detail reason below:
Site fallow.

Additional Case Information:

Site has been dismantled and no equipment is left on the site. All animals were moved off the businesses other site in Aultbea where they will continue operations for the foreseeable future.

Site was inspected as fallow and and will be inactivated at the request of the business. Movement records were collected at the time of inspection.

Case No: Site No:

Date of Visit: Inspector(s):

Registration/Authorisation Details

1. Business/site details summary checked by site representative?

2. Changes made to details?

Site Details (include cleaner fish for all sections)

Total No facilities	<input type="text" value="2"/>	Facilities stocked	<input type="text" value="0"/>	No facilities inspected	<input type="text" value="2"/>
Species	<input type="text"/>				
Age group	<input type="text"/>				
No Fish	<input type="text"/>				
Mean Fish Wt	<input type="text"/>				
Next Fallow Date (Site)	<input type="text" value="Currently fallow"/>	Next Input Date (Site)	<input type="text" value="No plan"/>		
Recent (last 4 wks) disease problems?	<input type="text" value="N"/>	Any escapes (since last visit)?	<input type="text" value="N"/>		
If yes, detail:	<input type="text"/>				

Movement Records

1. Movement records available for inspection?

2. Date of last inspection:

3. Are records complete and correctly entered?

4. Are movement records available for dead fish and waste?

5. Are records complete and correctly entered?

6. Are health certificates for introductions (outwith GB) available?

Transport Records

1. Are any movements carried out by (or on behalf) of the business (not using a STB)?

If yes, is there a system in place for maintenance of transportation records?

Mortality Records

1. Mortality records available for inspection?

2. How are mortalities disposed of?

If other detail:

3. Mortality records complete and correctly entered?

4. Recent mortality (last 4 wks):

5. Evidence of recent increased/atypical mortalities?

If yes, facility nos/no mortality per facility/no stock per facility/reason:

6. Any other peaks in mortality during period checked?

If yes, detail:

7. Have increased (unexplained) mortalities been reported to vet or FHI?

If yes, detail action:

8. Have 'mortality events' been reported to FHI? If no, enter details on mortality events sheet.

Treatments and Medicines Records

1. Recent treatments (see comment)?

If yes, detail:

If other, detail:

2. Medicines records available for inspection?

3. Are records complete and correctly entered?

4. Are fish in a withdrawal period?

5. If yes, what treatment(s)?

If other, detail:

6. Are medicines stored appropriately?

Biosecurity Records

1. Biosecurity records available for inspection?

2. Has the manner and frequency of mortality removal, recording and safe disposal been considered?

3. Has the manner and period in which the APB will notify Scottish Ministers or veterinary professional of any *increased (unexplained)* mortality at the site been included?

4. Has the action that will be taken in the event that the presence or suspicion of the presence of a listed disease is detected been included and *how* and *when* that will be notified to Scottish Ministers?

5. Has the health status of aquaculture animals being stocked on the farm site been covered (equal or higher health status, certification if required)?

6. Have the husbandry and biosecurity measures implemented between each epidemiological unit to minimise transmission of disease been covered (movement of staff, visitors, equipment, live or dead fish etc.)?

7. Is documentation available regarding the measures in place to maintain the physical containment of aquaculture animals held on site?

8. Have the biosecurity procedures been adequately implemented on site?

If no, detail:

Results of Surveillance

1. Has any animal health surveillance been carried out by, or on behalf of, the business?

2. If yes, are results available for inspection?

3. Any significant results?

If yes, detail (if not detailed under recent disease problems).

Records checked between:



FISH HEALTH INSPECTORATE VISIT REPORT

SUMMARY FOR INFORMATION OF SITE OPERATOR

BUSINESS No	SB0553	DATE OF VISIT	14/06/2023
SITE No	SS0948	SITE NAME	Burnbank
CASE No	20230257	INSPECTOR	██████████

The above site was inspected, in accordance with the Aquatic Animal Health (Scotland) Regulations 2009.

On this occasion, the site was found to be fallow and will now be made inactive.

Records

The information required for the public record of aquaculture production businesses regarding this site was verified and where necessary updated. The following records were also inspected to ensure that the conditions of authorisation for your Aquaculture Production Business (APB) are being met:

Aquaculture animal and aquaculture animal product movement records were inspected and appeared to be adequately maintained.

Mortality records were inspected and found to be adequately maintained.

Please contact myself or the duty inspector should you require any further information or have any queries regarding this report.

Signed:



Fish Health Inspector

Date: 19/06/2023

The Fish Health Inspectorate Service Charter detailing standards of service is available on the Marine Scotland website at www.gov.scot/Topics/marine/Fish-Shellfish/FHI/charter

Case No: 2023-0260 Date of visit: 08/06/2023

Time spent on site: 1 Hour Main Inspector:

Site No: SS0677 Site Name: Foulawick
Business No: SB0430 Business Name: Blueshell Mussels Ltd

Case Types: 1 ECI 2 3 4 5 6

Water Temp (°C): 12.56 Thermometer No: T309 FHI 045 completed N/A

Observations: Region: SH Water type: S CoGP MA:

Dead/weak/abnormally behaving fish present? N If yes, see additional information/clinical score sheet.
Clinical signs of disease observed? N If yes, see additional information/clinical score sheet.
Gross pathology observed? N If yes, see additional information/clinical score sheet.
Diagnostic samples taken? N

UNI/REG only - if unable to carry out intended visit detail reason below:

Additional Case Information:

Foulawick is currently fully stocked with 7 lines. No open or gaping shells observed on-site, mussels observed were clean and mostly clear of marine fouling.

Case No: **2023-0260** Site No: **SS0677**
 Date of Visit: **08/06/2023** Inspector(s): **[REDACTED]**

Registration/Authorisation Details

- 1. Business/site details summary checked by site representative? **Y**
- 2. Changes made to details? **N**

Site Details (include cleaner fish for all sections)

Total No facilities	7	Facilities stocked	7	No facilities inspected	7
Species	MED				
Age group	Mix				
No Fish	7 lines				
Mean Fish Wt	3 - 6cm				
Next Fallow Date (Site)	N/a	Next Input Date (Site)	Natural spat fall		
Recent (last 4 wks) disease problems?		Any escapes (since last visit)?	N		N/A
If yes, detail:	[REDACTED]				

Movement Records

- 1. Movement records available for inspection? **Y**
- 2. Date of last inspection: **23/08/2022**
- 3. Are records complete and correctly entered? **Y**
- 4. Are movement records available for dead fish and waste? **N/A**
- 5. Are records complete and correctly entered? **N/A**
- 6. Are health certificates for introductions (outwith GB) available? **N/A**

Transport Records

- 1. Are any movements carried out by (or on behalf) of the business (not using a STB)? **[REDACTED]**
- If yes, is there a system in place for maintenance of transportation records? **[REDACTED]**

Mortality Records

- 1. Mortality records available for inspection? **N/A**
- 2. How are mortalities disposed of? **Other (detail)**
 If other detail: **Empty shells drop to seabed**
- 3. Mortality records complete and correctly entered? **N/A**
- 4. Recent mortality (last 4 wks): **No increased mortality identified onsite since the date of last inspection.**
- 5. Evidence of recent increased/atypical mortalities? **N/A**
 If yes, facility nos/no mortality per facility/no stock per facility/reason: **[REDACTED]**
- 6. Any other peaks in mortality during period checked? **N/A**
 If yes, detail: **[REDACTED]**
- 7. Have increased (unexplained) mortalities been reported to vet or FHI? **N/A**
 If yes, detail action: **[REDACTED]**
- 8. Have 'mortality events' been reported to FHI? If no, enter details on mortality events sheet. **N/A**

Treatments and Medicines Records

1. Recent treatments (see comment)?	
If yes, detail:	
If other, detail:	
2. Medicines records available for inspection?	
3. Are records complete and correctly entered?	
4. Are fish in a withdrawal period?	
5. If yes, what treatment(s)?	
If other, detail:	
6. Are medicines stored appropriately?	

Biosecurity Records

1. Biosecurity records available for inspection?		Y
2. Has the manner and frequency of mortality removal, recording and safe disposal been considered?		Y
3. Has the manner and period in which the APB will notify Scottish Ministers or veterinary professional of any <i>increased (unexplained)</i> mortality at the site been included?		Y
4. Has the action that will be taken in the event that the presence or suspicion of the presence of a listed disease is detected been included and <i>how</i> and <i>when</i> that will be notified to Scottish Ministers?		Y
5. Has the health status of aquaculture animals being stocked on the farm site been covered (equal or higher health status, certification if required)?		Y
6. Have the husbandry and biosecurity measures implemented between each epidemiological unit to minimise transmission of disease been covered (movement of staff, visitors, equipment, live or dead fish etc.)?		Y
7. Is documentation available regarding the measures in place to maintain the physical containment of aquaculture animals held on site?		Y
8. Have the biosecurity procedures been adequately implemented on site?		Y
If no, detail:		

Results of Surveillance

1. Has any animal health surveillance been carried out by, or on behalf of, the business?		N
2. If yes, are results available for inspection?		
3. Any significant results?		
If yes, detail (if not detailed under recent disease problems).		

Records checked between:	23/08/2022 - 08/06/2023
--------------------------	-------------------------

FISH HEALTH INSPECTORATE VISIT REPORT

SUMMARY FOR INFORMATION OF SITE OPERATOR

BUSINESS No	SB0430	DATE OF VISIT	08/06/2023
SITE No	SS0677	SITE NAME	Foulawick
CASE No	20230260	INSPECTOR	[REDACTED]

Inspection under the Aquatic Animal Health (Scotland) Regulations 2009

The above site was inspected in accordance with the Aquatic Animal Health (Scotland) Regulations 2009.

All epidemiological units were inspected. On this occasion no samples were taken for disease analysis. The Inspector did not observe any clinical signs associated with the listed diseases as described in the Aquatic Animal Health (Scotland) Regulations 2009.

Records

The surveillance frequency category of the site was assessed as high. An inspection under the Aquatic Animal Health (Scotland) Regulations 2009 will be conducted annually. The category of the site will be reassessed on a routine basis and updated as required.

The information required for the public record of aquaculture production businesses regarding this site was verified and where necessary updated. The following records were also inspected to ensure that the conditions of authorisation for your Aquaculture Production Business (APB) are being met:

Aquaculture animal and aquaculture animal product movement records were inspected and appeared to be adequately maintained.

No mortality had been observed on site since the last inspection by Marine Scotland.

No animal health surveillance had been carried out on behalf of the business and/or Marine Scotland since the last Marine Scotland Inspection.

The biosecurity measures plan for the site was inspected and found to be adequately maintained and implemented.

Please contact myself or the duty inspector should you require any further information or have any queries regarding this report.

Signed:



Fish Health Inspector

Date: 12/06/2023

The Fish Health Inspectorate Service Charter detailing standards of service is available on the Marine Scotland website at <https://www.gov.scot/publications/fish-health-inspectorate-service-charter/>

Case No: 2023-0262 Date of visit: 08/06/2023

Time spent on site: 30 minutes Main Inspector: [Redacted]

Site No: SS0864 Site Name: Moo Ness

Business No: SB0430 Business Name: Blueshell Mussels Ltd

Case Types: 1 REG 2 [] 3 [] 4 [] 5 [] 6 []

Water Temp (°C): [] Thermometer No: [] FHI 045 completed N/A

Observations: Region: SH Water type: S CoGP MA:

Dead/weak/abnormally behaving fish present? [] If yes, see additional information/clinical score sheet.

Clinical signs of disease observed? [] If yes, see additional information/clinical score sheet.

Gross pathology observed? [] If yes, see additional information/clinical score sheet.

Diagnostic samples taken? []

UNI/REG only - if unable to carry out intended visit detail reason below:

Site fallow - to be deregistered.

Additional Case Information:

All site equipment has been removed from water. REG inspection conducted.

Site to be deregistered, paper work has been sent to the site representative.

Case No: Site No:

Date of Visit: Inspector(s):

Registration/Authorisation Details

1. Business/site details summary checked by site representative?

2. Changes made to details?

Site Details (include cleaner fish for all sections)

Total No facilities	<input type="text" value="0"/>	Facilities stocked	<input type="text" value="0"/>	No facilities inspected	<input type="text" value="0"/>
Species	<input type="text" value="N/a"/>				
Age group	<input type="text" value="N/a"/>				
No Fish	<input type="text" value="N/a"/>				
Mean Fish Wt	<input type="text" value="N/a"/>				
Next Fallow Date (Site)	<input type="text" value="Site fallow"/>	Next Input Date (Site)	<input type="text" value="Site to be deregistered"/>		
Site Details (include cleaner fish for all sections)	<input type="text" value="N/A"/>		Any escapes (since last visit)?	<input type="text" value="N/A"/>	
If yes, detail:	<input type="text" value=""/>				

Movement Records

1. Movement records available for inspection?

2. Date of last inspection:

3. Are records complete and correctly entered?

4. Are movement records available for dead fish and waste?

5. Are records complete and correctly entered?

6. Are health certificates for introductions (outwith GB) available?

Transport Records

1. Are any movements carried out by (or on behalf) of the business (not using a STB)?

If yes, is there a system in place for maintenance of transportation records?

Mortality Records

1. Mortality records available for inspection?

2. How are mortalities disposed of?

If other detail:

3. Mortality records complete and correctly entered?

4. Recent mortality (last 4 wks):

5. Evidence of recent increased/atypical mortalities?

If yes, facility nos/no mortality per facility/no stock per facility/reason:

6. Any other peaks in mortality during period checked?

If yes, detail:

7. Have increased (unexplained) mortalities been reported to vet or FHI?

If yes, detail action:

8. Have 'mortality events' been reported to FHI? If no, enter details on mortality events sheet.

Treatments and Medicines Records

1. Recent treatments (see comment)?

If yes, detail:

If other, detail:

2. Medicines records available for inspection?

3. Are records complete and correctly entered?

4. Are fish in a withdrawal period?

5. If yes, what treatment(s)?

If other, detail:

6. Are medicines stored appropriately?

Biosecurity Records

1. Biosecurity records available for inspection?

2. Has the manner and frequency of mortality removal, recording and safe disposal been considered?

3. Has the manner and period in which the APB will notify Scottish Ministers or veterinary professional of any *increased (unexplained)* mortality at the site been included?

4. Has the action that will be taken in the event that the presence or suspicion of the presence of a listed disease is detected been included and *how* and *when* that will be notified to Scottish Ministers?

5. Has the health status of aquaculture animals being stocked on the farm site been covered (equal or higher health status, certification if required)?

6. Have the husbandry and biosecurity measures implemented between each epidemiological unit to minimise transmission of disease been covered (movement of staff, visitors, equipment, live or dead fish etc.)?

7. Is documentation available regarding the measures in place to maintain the physical containment of aquaculture animals held on site?

8. Have the biosecurity procedures been adequately implemented on site?

If no, detail:

Results of Surveillance

1. Has any animal health surveillance been carried out by, or on behalf of, the business?

2. If yes, are results available for inspection?

3. Any significant results?

If yes, detail (if not detailed under recent disease problems).

Records checked between:

Case Number:	2023-0262	Site No:	SS0864		
Date of Visit	08/06/2023	Inspector:			
Number of Susceptible species on site					
If no susceptible species present = LOW risk					
If susceptible species present, score for each pathogen					
		No	Yes		
	Susceptible to Bonamia ostrea (OED)	0	25		0
	Susceptible to Marteilia refringens (OED, MED)	0	3		3
	Susceptible to OsHV (CGI)	0	3		0
Sites within a tidal excursion					
		1	2-5	>6	
Site contacts	Number of sites holding susceptible species within a tidal excursion	0	2	10	10
Live shellfish movements					
		0	1-2	>3	
Movements on	Frequency of movements on from equivalent MS	0	5	10	0
	Frequency of movements on from equivalent zone or compartment including third country	0	10	20	0
	Number of suppliers	0	5	10	0
Movements off	Frequency of movements off <u>within</u> MSS Management Areas	0	1	2	2
	Frequency of movements off <u>outwith</u> MSS Management Areas	0	3	6	0
	Number of destinations	0	3	6	6
Management practices					
		None	Secure (effluent treatment)	Unsecure (no effluent treatment)	
Water contacts with depuration facilities	Depuration of stock from own sites within MSS management area	0	1	2	0
	Depuration of stock from other businesses sites within MSS management area	0	2	6	0
	Depuration of stock from sites outwith MSS management area	0	4	8	0
Biosecurity					
	Number of sites	1	2 or 3	≥ 4	
Contacts with other sites	Sites operating from single shorebase	0	1	2	2
	Sites sharing staff and equipment	0	1	5	5
		Yes		No	
	Disinfection of equipment between sites, use of footbaths etc	0	2		2
				Total Risk	30 HIGH

Case No: 2023-0262

Date of visit: 08/06/2023

Site No: SS0864

Inspector: [REDACTED]

Results Summary	Freq.	Date of Notification						
		Database	Insp	Phone	Insp	Writing	Insp	2 nd Insp

Report Summary			
Case Type	Date	Insp	2 nd Insp
REG	12/06/2023		



FISH HEALTH INSPECTORATE VISIT REPORT

SUMMARY FOR INFORMATION OF SITE OPERATOR

BUSINESS No	SB0430	DATE OF VISIT	08/06/2023
SITE No	SS0864	SITE NAME	Moo Ness
CASE No	20230262	INSPECTOR	[REDACTED]

Inspection under the Aquatic Animal Health (Scotland) Regulations 2009

The above site was inspected, in accordance with the Aquatic Animal Health (Scotland) Regulations 2009.

On this occasion, the site was found to be fallow.

All facilities and equipment have been removed, the site is due to be de-registered.

Please contact myself or the duty inspector should you require any further information or have any queries regarding this report.

Signed:

Fish Health Inspector

Date: 12/06/2023

The Fish Health Inspectorate Service Charter detailing standards of service is available on the Marine Scotland website at www.gov.scot/Topics/marine/Fish-Shellfish/FHI/charter